

United States Department of the Interior  
National Park Service

For NPS use only

National Register of Historic Places  
Inventory—Nomination Form

received

JUL 25 1986

date entered

See instructions in *How to Complete National Register Forms*  
Type all entries—complete applicable sections**1. Name**

historic St. Anthony's Catholic Church

and/or common

**2. Location**

street &amp; number N/A

not for publication

city, town Ratcliff

N/A vicinity of

state Arkansas

code

05

county Logan

code 083

**3. Classification**

Category	Ownership	Status	Present Use
<input type="checkbox"/> district	<input type="checkbox"/> public	<input checked="" type="checkbox"/> occupied	<input type="checkbox"/> agriculture
<input checked="" type="checkbox"/> building(s)	<input checked="" type="checkbox"/> private	<input type="checkbox"/> unoccupied	<input type="checkbox"/> commercial
<input type="checkbox"/> structure	<input type="checkbox"/> both	<input type="checkbox"/> work in progress	<input type="checkbox"/> educational
<input type="checkbox"/> site	<b>Public Acquisition</b>	<b>Accessible</b>	<input type="checkbox"/> entertainment
<input type="checkbox"/> object	<input type="checkbox"/> in process	<input checked="" type="checkbox"/> yes: restricted	<input type="checkbox"/> government
	<input type="checkbox"/> being considered	<input type="checkbox"/> yes: unrestricted	<input type="checkbox"/> industrial
	N/A	<input type="checkbox"/> no	<input type="checkbox"/> military
			<input type="checkbox"/> museum
			<input type="checkbox"/> park
			<input type="checkbox"/> private residence
			<input checked="" type="checkbox"/> religious
			<input type="checkbox"/> scientific
			<input type="checkbox"/> transportation
			<input type="checkbox"/> other:

**4. Owner of Property**

name St. Anthony Parish

street &amp; number C/O Rev. Harold Heiman, O.S.B., P.O. Box 518

city, town Ratcliff

N/A vicinity of

state Arkansas

**5. Location of Legal Description**

courthouse, registry of deeds, etc. Logan County Courthouse

street &amp; number Courtsquare

city, town Paris

state Arkansas

**6. Representation in Existing Surveys**

title N/A

has this property been determined eligible? ☐ yes ☐ nodate ☐ federal ☐ state ☐ county ☐ local

depository for survey records

city, town

state

## 7. Description

### Condition

☐ excellent

☒ good

☐ fair

☐ deteriorated

☐ ruins

☐ unexposed

### Check one

☐ unaltered

☒ altered

### Check one

☒ original site

☐ moved date \_\_\_\_\_

**Describe the present and original (if known) physical appearance**

### SUMMARY

St. Anthony's Church, situated on a hill, overlooks the small railroad town of Ratcliff in west Logan County in the upper Arkansas River Valley in west Arkansas. The church's otherwise rectangular plan is distinguished by its imposing bell tower and its apse. The church also exhibits simple classical elements on its cornice, door and window cornices and corner board trim. The frame structure, sided with weatherboard, is covered by a gable roof and rests on a continuous native stone foundation.

### ELABORATION

The church's facade (south) features the bell tower and main entrance. The bell tower's pyramid tin roof, surmounted by a cross, is accented by steep pitched gablets on each side of the configuration. Researching period photographs of other rural Catholic churches, the gablet or modification of it appears to be a common application to the bell tower. Single, elongated framed vents are placed on three sides of the tower below the cornice. Midway on the front side of the tower is a diamond shaped window opening. Single, eight pane window openings, located just below the gable area, flank each side of the tower furnishing light for the balcony area of the interior. The main entrance, with slender, double panelled wood doors, is housed in the bell tower. A recently added porch with a gablet roof protects the entrance from the weather.

The structure's east and west elevations have identical fenestration. Each side consists of five four-over-four double-hung windows. Simple classical detail surrounds each window opening.

The rear elevation consists of the apse and additions on both sides of the apse. The apse is a solid weatherboard mass covered with a hip roof. A small half room, with shed roof, is attached to the west side of the apse and rear of the rectangular portion of the church. A four pane window under the eave interrupts an otherwise solid wall. A side room addition is attached to the east side of the apse. Built c.1912, the room extends beyond the east elevation of the rectangular portion of the church as well as a few feet north of the apse. The weatherboard addition sits on a continuous native stone foundation and is covered by a shed roof. Two four-over-four double-hung windows are symmetrically arranged on the room's east side. A centered four-over-four double-hung window is located on its north side. The room is accessible by a short flight of wooden steps leading to a door opening on its west side. The room housed the nuns who taught at the St. Anthony's school.

The church still maintains much of the major interior character. The layout consists of the nave, apse and balcony. A wood arch, imitating a vault, distinguishes the division between the nave and apse. The balcony at the south end of the nave provides space for the organ and choir. The ceiling over the nave is gambrel-shaped. Modifications exist in the interior. Cellotex panels cover the ceiling and walls. Other changes included the replacement of the pews and alter, and the removal of the side alters.

## 8. Significance

Period	Areas of Significance—Check and justify below					
<input type="checkbox"/> prehistoric	<input type="checkbox"/> archeology-prehistoric	<input type="checkbox"/> community planning	<input type="checkbox"/> landscape architecture	<input checked="" type="checkbox"/> religion		
<input type="checkbox"/> 1400–1499	<input type="checkbox"/> archeology-historic	<input type="checkbox"/> conservation	<input type="checkbox"/> law	<input type="checkbox"/> science		
<input type="checkbox"/> 1500–1599	<input type="checkbox"/> agriculture	<input type="checkbox"/> economics	<input type="checkbox"/> literature	<input type="checkbox"/> sculpture		
<input type="checkbox"/> 1600–1699	<input type="checkbox"/> architecture	<input type="checkbox"/> education	<input type="checkbox"/> military	<input type="checkbox"/> social/		
<input type="checkbox"/> 1700–1799	<input type="checkbox"/> art	<input type="checkbox"/> engineering	<input type="checkbox"/> music	<input type="checkbox"/> humanitarian		
<input type="checkbox"/> 1800–1899	<input type="checkbox"/> commerce	<input type="checkbox"/> exploration/settlement	<input type="checkbox"/> philosophy	<input type="checkbox"/> theater		
<input checked="" type="checkbox"/> 1900–	<input type="checkbox"/> communications	<input type="checkbox"/> industry	<input type="checkbox"/> politics/government	<input type="checkbox"/> transportation		
		<input type="checkbox"/> invention		<input type="checkbox"/> other (specify)		

**Specific dates** 1903

**Builder/Architect** Unknown

### Statement of Significance (in one paragraph)

#### SUMMARY

Constructed in 1903, St. Anthony's Church sits on a hill overlooking the small railroad community of Ratcliff in the upper Arkansas River Valley. St. Anthony's was founded as a church mission soon after the establishment of the Subiaco Abbey in 1878. The Abbey served as the mission center for the St. Benedictine Order in Logan County. By invitation from the Little Rock and Fort Smith Railway Company, the center and its satellite mission churches addressed the spiritual and educational need for the incoming German Catholic immigrants. The Subiaco Abbey eventually organized seven small mission churches throughout Logan County with St. Anthony being the third organized in 1879. St. Anthony's, a second generation structure, represents the important mission accomplished by the St. Benedictine Order during Arkansas's only major effort to attract European settlement within its boundaries. Very few mission churches of this period survived in the Arkansas River Valley despite the substantial influx of German Catholic settlers.

#### ELABORATION

The historic importance of St. Anthony's Church begins with railroad officials' efforts to attract European immigrants into Arkansas after the Civil War. The idea of European settlement in Arkansas as well as in the South was one method by which the region hoped to replenish its labor force and in turn revitalize its post-war economy. The railroad companies in Arkansas played a major role in encouraging immigrants into the state between the years 1870 to 1890. The Little Rock and Fort Smith Railway Company began such a campaign in the fall of 1875 in hope of selling their land grants. The campaign focused on German Catholics who were feeling the oppression of the Prussian state under the rule of Otto von Bismark. In his attempt to centralize political power for Prussia, Bismark began his infamous Kulturkampf campaign against the political power held by the Roman Catholic Church in the German states. This campaign began a large exodus of German Catholics, many whom found refuge in the sparsely settled areas of the United States. Such areas included the south and southwest in Arkansas, the Arkansas River Valley.

The United States Catholic orders, through their mission programs, assisted immigrants in finding areas to live and work. Aware of the Church's concern for these immigrants, the Little Rock and Fort Smith Railway Company contacted the St. Benedictine Order in Indiana and arranged a sponsorship for the establishment of a mission center in Logan County. The mission center, called the Subiaco Abbey, stood in the center of one of the largest Roman Catholic communities in Arkansas. Established in 1878, Subiaco provided assistance to the German immigrants in settling the valley as well as helping them adapt to their new environment. As a strategic part of the support effort, the Abbey organized area mission churches to provide local service to the settlers. Five of these mission churches were established by 1880. Created in 1879 as the third mission, St. Anthony's Church served the needs of the new settlers in the western part of Logan County.



## 9. Major Bibliographical References

See Continuation Sheet

## 10. Geographical Data

Acreage of nominated property less than one

Quadrangle name Branch, AR

Quadrangle scale 1:24000

UTM References

A 

1	5
---	---

4	1	9	8	3	0
---	---	---	---	---	---

3	9	0	7	9	4	0
---	---	---	---	---	---	---

  
Zone Easting Northing

B 

--	--

--	--	--	--

--	--	--	--	--	--

  
Zone Easting Northing

C 

--	--

--	--	--	--

--	--	--	--	--	--

D 

--	--

--	--	--	--

--	--	--	--	--	--

E 

--	--

--	--	--	--

--	--	--	--	--	--

F 

--	--

--	--	--	--

--	--	--	--	--	--

G 

--	--

--	--	--	--

--	--	--	--	--	--

H 

--	--

--	--	--	--

--	--	--	--	--	--

Verbal boundary description and justification

See Continuation Sheet

List all states and counties for properties overlapping state or county boundaries

state	code	county	code
N/A			

state	code	county	code

## 11. Form Prepared By

name/title Harold Heiman, O.S.B. (edited by Don Brown, AHPP staff)

organization

date February, 1985

street & number P.O. Box 518

telephone (501) 934-4545

city or town Ratcliff

state Arkansas

## 12. State Historic Preservation Officer Certification

The evaluated significance of this property within the state is:

☐ national ☐ state ☒ local

As the designated State Historic Preservation Officer for the National Historic Preservation Act of 1966 (Public Law 89-665), I hereby nominate this property for inclusion in the National Register and certify that it has been evaluated according to the criteria and procedures set forth by the National Park Service.

State Historic Preservation Officer signature

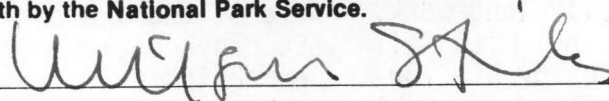

title Arkansas Historic Preservation Officer

date 7-15-86

For NPS use only

I hereby certify that this property is included in the National Register

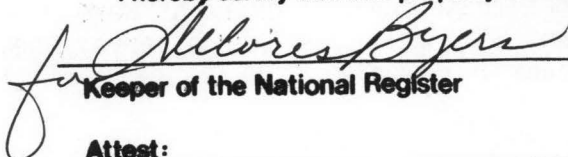

Keeper of the National Register

Entered in the  
National Register

date 8-21-86

Attest:

date

Chief of Registration

**United States Department of the Interior  
National Park Service**

**National Register of Historic Places  
Inventory—Nomination Form**

For NPS use only

received

date entered

Continuation sheet 1

Item number 8

Page 2

Building remnants of the late nineteenth century German settlements are sparsely scattered throughout the Arkansas River Valley. St. Anthony's Church, an important surviving ethnic resource, reflects the strong religious heritage of the German immigrants as well as the St. Benedictine Order's mission program to support the spiritual and physical needs of these settlers coming into this foreign region.

**United States Department of the Interior  
National Park Service**

**National Register of Historic Places  
Inventory—Nomination Form**

For NPS use only  
received  
date entered

Continuation sheet <sup>2</sup>

Item number 9

Page 2

Bibliographical References:

Duerr, Helen, "The Benedictines in Logan County," Arkansas Historical Quarterly 14 (Winter 1955): 398-403.

Kleck, Kay, Janice Huck and Martha Huck, compilers, The Centennial History of St. Anthony Parish, N.P., 1979.

Lensing, The Rev. Michael, OSB, "The Founding of New Subiaco Abbey," Arkansas Historical Quarterly 3 (Fall 1944): 193-210.

Lucey, J. M., Rt. Rev., Catholic Church in Arkansas, Reprint from Arkansas Gazette: 1906

Wolfe, Jonathan James, "Background of German Immigration," Arkansas Historical Quarterly 25 (Summer, Fall, Winter 1966): 151-182, 248-278, 354-385.

**United States Department of the Interior  
National Park Service**

**National Register of Historic Places  
Inventory—Nomination Form**

For NPS use only  
received  
date entered

Continuation sheet 3

Item number 10

Page 2

**Verbal Boundary Description:**

Beginning at the northwest corner of North Half of Northwest Quarter of Section 4, Township 7 North, Range 27 West, running South on Section line 1110 feet more or less to a point directly West of a certain well on the present site of the Church as now located, thence East 300 feet for a point of beginning, thence North 150 feet, West 300 feet to the section line, thence South with section line 150 feet, thence East to place of beginning, containing one acre more or less.

86001885

UNITED STATES DEPARTMENT OF THE INTERIOR  
NATIONAL PARK SERVICE

NATIONAL REGISTER OF HISTORIC PLACES  
EVALUATION/RETURN SHEET

St. Anthony's Catholic Church  
Logan County  
ARKANSAS

Working No. JUL 25 1986

Fed. Reg. Date: 2/3/87

Date Due: 8/21/86 - 9/8/86

Entered in Action: ACCEPT 8-21-86

National Register RETURN

REJECT

Federal Agency: \_\_\_\_\_

- ☐ resubmission  
☐ nomination by person or local government  
☐ owner objection  
☐ appeal

Substantive Review: ☐ sample ☐ request ☐ appeal ☐ NR decision

Reviewer's comments:

Recom./Criteria \_\_\_\_\_

Reviewer \_\_\_\_\_

Discipline \_\_\_\_\_

Date \_\_\_\_\_

\_\_\_\_\_ see continuation sheet

Nomination returned for: \_\_\_\_\_ technical corrections cited below  
\_\_\_\_\_ substantive reasons discussed below

1. Name

2. Location

3. Classification

Category	Ownership	Status	Present Use
	Public Acquisition	Accessible	

4. Owner of Property

5. Location of Legal Description

6. Representation in Existing Surveys

Has this property been determined eligible? ☐ yes ☐ no

7. Description

Condition

- ☐ excellent ☐ deteriorated  
☐ good ☐ ruins  
☐ fair ☐ unexposed

Check one

- ☐ unaltered  
☐ altered

Check one

- ☐ original site  
☐ moved date \_\_\_\_\_

Describe the present and original (if known) physical appearance

- ☐ summary paragraph  
☐ completeness  
☐ clarity  
☐ alterations/integrity  
☐ dates  
☐ boundary selection



## 8. Significance

Period \_\_\_\_\_ Areas of Significance—Check and justify below

Specific dates \_\_\_\_\_

Builder/Architect \_\_\_\_\_

Statement of Significance (*in one paragraph*)

- ☐ summary paragraph  
☐ completeness  
☐ clarity  
☐ applicable criteria  
☐ justification of areas checked  
☐ relating significance to the resource  
☐ context  
☐ relationship of integrity to significance  
☐ justification of exception  
☐ other

## 9. Major Bibliographical References

## 10. Geographical Data

Acreage of nominated property \_\_\_\_\_

Quadrangle name \_\_\_\_\_

UTM References \_\_\_\_\_

Verbal boundary description and justification \_\_\_\_\_

## 11. Form Prepared By

## 12. State Historic Preservation Officer Certification

The evaluated significance of this property within the state is:

\_\_\_\_\_ national \_\_\_\_\_ state \_\_\_\_\_ local

State Historic Preservation Officer signature

title \_\_\_\_\_

date \_\_\_\_\_

## 13. Other

- ☐ Maps  
☐ Photographs \_\_\_\_\_  
☐ Other

Questions concerning this nomination may be directed to \_\_\_\_\_

Signed \_\_\_\_\_ Date \_\_\_\_\_ Phone: \_\_\_\_\_

*Comments for any item may be continued on an attached sheet*





St. Anthony's Catholic Church  
Ratcliff, Logan County  
Photographed by J. Carfagno  
January 1985  
Negatives on file at AHPP  
Viewed from northeast





St. Anthony's Catholic Church  
Ratcliff, Logan County  
Photographed by J. Carfagno  
January 1985  
Negatives on file at AHPP  
Viewed from west





St. Anthony's Catholic Church  
Ratcliff, Logan County  
Photographed by J. Carfagno  
January 1985  
Negatives on file at AHPP  
Viewed from southwest





St. Anthony's Catholic Church  
Ratcliff, Logan County  
Photographed by J. Carfagno  
January 1985  
Negatives on file at AHPP  
Bell tower detail







St. Anthony's Catholic Church  
Ratcliff, Logan County  
Photographed by J. Carfagno  
January 1985  
Negatives on file at AHPP  
Interior-viewed from balcony



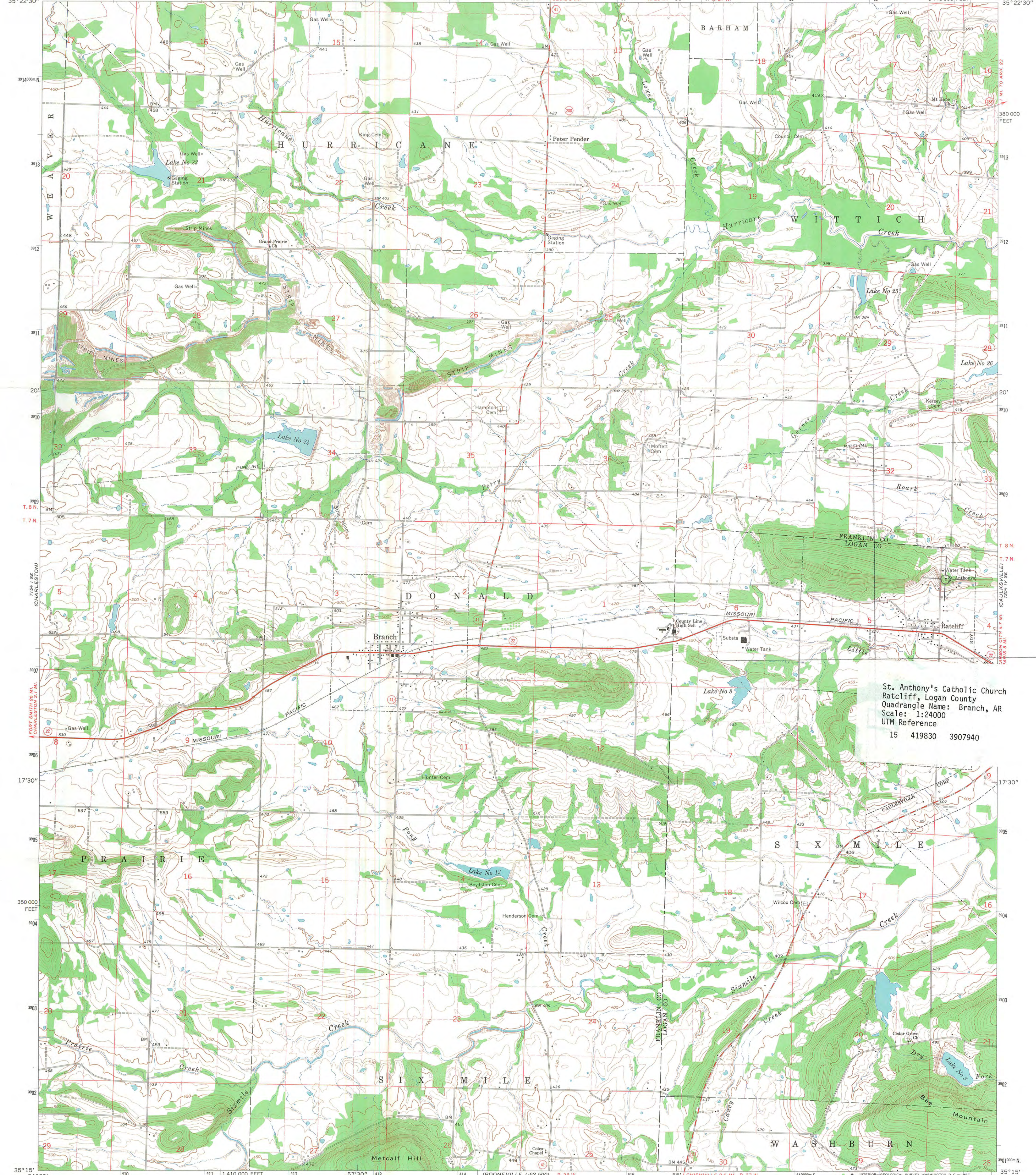

St. Anthony's Catholic Church  
Ratcliff, Logan County  
Quadrangle Name: Branch, AR  
Scale: 1:24000  
UTM Reference  
15 419830 3907940



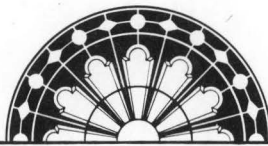

ARKANSAS  
HISTORIC  
PRESERVATION  
PROGRAM

June 14, 1986

Carol D. Shull  
Chief of Registration  
United States Department of the Interior  
National Register of Historic Places  
National Park Service  
1100 "L" Street, N. W.  
Washington, D. C. 20240

Re: St. Anthony's Catholic Church  
Ratcliff - Logan County

Dear Carol:

We are enclosing for your review the nomination for the St. Anthony's Catholic Church. The Arkansas Historic Preservation Program has complied with all applicable nominating procedures and notification requirements in the nomination process.

Thank you for your consideration in this matter.

Sincerely,

  
Wilson Stiles  
State Historic Preservation Officer

WS/JW/do

Enclosure/s

JUL 25 1986

Suite 200 • Heritage Center • 225 East Markham • Little Rock, Arkansas 72201 • Phone (501) 371-2763

A Department of Arkansas Heritage



## CODING PROBLEM SHEET

State Name AR County Name Logan Resource Name St Anthony's Catholic Church  
 Reference No. 86001885 Multiple Name \_\_\_\_\_  
 Certification Date \_\_\_\_\_

## Problem Field:

<input type="checkbox"/> Owner	<input type="checkbox"/> Applicable Criteria	<input type="checkbox"/> Cultural Affiliation
<input type="checkbox"/> Resource Type	<input type="checkbox"/> Criteria Considerations	<input type="checkbox"/> Architectural Style
<input type="checkbox"/> No. Contrib./Non-Contrib. Resources	<input checked="" type="checkbox"/> Area of Significance	<input type="checkbox"/> Construction Materials
<input type="checkbox"/> Historic Function/Historic Sub-function	<input type="checkbox"/> Period of Significance	<input type="checkbox"/> Acreage
<input type="checkbox"/> Current Function/Current Sub-function	<input type="checkbox"/> Architect/Builder/Engineer	<input type="checkbox"/> UTM Coordinates
<input type="checkbox"/> Level of Significance	<input type="checkbox"/> FR Level Information	<input type="checkbox"/> Other

## Solution:

Coding Problem Team: \_\_\_\_\_ Date: \_\_\_\_\_ NR Staff: \_\_\_\_\_ Date: \_\_\_\_\_

## Data Collector's Explanation of Problem:

Only asking for religion. Probably Bldg is not the original church. Justification for religion as signif. rather than just function doesn't seem to be here. Maybe they are really asking for Ethnic Heritage - German?  
 Entered Religion for area of signif.

Data Collector: C. Glendening Today's Date 8/4/86 D.B. Corrected \_\_\_\_\_ Date \_\_\_\_\_