

RECEIVED

United States Department of the Interior
National Park Service

JUN 13 1988

National Register of Historic Places
Registration Form

NATIONAL
REGISTER

This form is for use in nominating or requesting determinations of eligibility for individual properties or districts. See instructions in *Guidelines for Completing National Register Forms* (National Register Bulletin 16). Complete each item by marking "x" in the appropriate box or by entering the requested information. If an item does not apply to the property being documented, enter "N/A" for "not applicable." For functions, styles, materials, and areas of significance, enter only the categories and subcategories listed in the instructions. For additional space use continuation sheets (Form 10-900a). Type all entries.

1. Name of Property

historic name Laurel Historic District
other names/site number S-7656

2. Location

street & number West Street to Rossakatum Creek & Broad Creek to 10th St. not for publication
city, town Laurel vicinity
state Delaware code DE county Sussex code 005 zip code 19956

3. Classification

Ownership of Property	Category of Property	Number of Resources within Property	
		Contributing	Noncontributing
<input checked="" type="checkbox"/> private	<input type="checkbox"/> building(s)	<u>701</u>	<u>52</u> buildings
<input checked="" type="checkbox"/> public-local	<input checked="" type="checkbox"/> district	<u>3</u>	<u>47</u> sites
<input checked="" type="checkbox"/> public-State	<input type="checkbox"/> site	<u>4</u>	<u>6</u> structures
<input type="checkbox"/> public-Federal	<input type="checkbox"/> structure	<u>1</u>	<u>0</u> objects
	<input type="checkbox"/> object	<u>709</u>	<u>99</u> Total

Name of related multiple property listing: INA

Number of contributing resources previously listed in the National Register 0

4. State/Federal Agency Certification

As the designated authority under the National Historic Preservation Act of 1966, as amended, I hereby certify that this nomination request for determination of eligibility meets the documentation standards for registering properties in the National Register of Historic Places and meets the procedural and professional requirements set forth in 36 CFR Part 60. In my opinion, the property meets does not meet the National Register criteria. See continuation sheet.

Division of Historical and Cultural Affairs, Dover, DE 19901 5/27/88
Signature of certifying official _____ Date _____
State or Federal agency and bureau _____

In my opinion, the property meets does not meet the National Register criteria. See continuation sheet.

INA
Signature of commenting or other official _____ Date _____
State or Federal agency and bureau _____

5. National Park Service Certification

I, hereby, certify that this property is:

entered in the National Register. Patrick Anderson 7/27/88
 See continuation sheet.

determined eligible for the National Register. See continuation sheet.

determined not eligible for the National Register.

removed from the National Register.

other, (explain:) _____

Signature of the Keeper

Date of Action

6. Function or Use

Historic Functions (enter categories from instructions)

See attached 6.1

Current Functions (enter categories from instructions)

7. Description

Architectural Classification
(enter categories from instructions)

Other: "I" House

Late Victorian

Late 19th & 20th Century Revivals

Materials (enter categories from instructions)

foundation brick

walls weatherboard

roof asphalt

other wood

Describe present and historic physical appearance.

Laurel is located in southwest Sussex County. It is not far from the Nanticoke River and is in fact cited on the Broad Creek, a tributary of the Nanticoke. It is seven miles east from the Maryland border near Sharptown and thirty miles west from the Atlantic Ocean at Bethany Beach. The southern border of Delaware at Delmar is six miles south. The surrounding countryside is agricultural land with some state-owned recreational lands. The town is serviced by the north-south Highway Route 13 and the Conrail rail line. Several small feeder roads go east and west to Sharptown, Dagsboro, and Georgetown.

The town is bisected by the Broad Creek. The creek is not navigable, but is of sufficient depth and power to operate mills. The mill dams have created a large lake on the north east of the district border. At present the creek, the mill dams, and the lake are recreational in nature. New construction for homes has taken place around the lakes.

Of principal economic importance to modern Laurel is the melon market. Many of the farmers in the area and in Maryland grow large numbers of watermelons and cantaloupes. A large wholesale market is located at the edge of Laurel to sell to large food chains, out of state processors, as well as the local road side stands. The melon crop is such a large economic factor in the Laurel area that the community sponsors a melon festival in early September at which a Melon Princess is selected. In the early part of this century, sweet potatoes served the same function but they have not been a popular crop for almost fifty years.

The Laurel Historic District is located on the south side of Broad Creek. This was the area of first settlement in 1789. Laurel remained on the southern shore of Broad Creek until the late nineteenth century. At that time a separate development called "Brooklyn" was established. Located within the corporate limits of Laurel it is residential in character.

8. Statement of Significance

Certifying official has considered the significance of this property in relation to other properties:

nationally statewide locally

Applicable National Register Criteria A B C D

Criteria Considerations (Exceptions) A B C D E F G

Areas of Significance (enter categories from instructions)

Social History

Period of Significance

1789 - 1940

Significant Dates

N/A

Cultural Affiliation

N/A

Significant Person

N/A

Architect/Builder

Unknown

State significance of property, and justify criteria, criteria considerations, and areas and periods of significance noted above.

Founded in the late eighteenth century, Laurel quickly developed into an important shipping and manufacturing town in Southwest Delaware. The home of a number of Delaware's governor's, Laurel exerted an influence over Delaware far greater than its size would seem to indicate. Originally oriented to the Chesapeake Bay market, when the railroad came through in the mid-nineteenth century, the market orientation shifted to Philadelphia and to the manufacture of lumber products and the shipping and canning of fruits and vegetables. The ever increasing prosperity in Laurel is reflected in its architecture. While no eighteenth-century buildings are known to survive in Laurel, the range of nineteenth- and twentieth-century architecture is most interesting. It is heavily reflective of national trends and of the prosperity of Laurel in the late nineteenth and early twentieth centuries.

Laurel was laid out in 1789 on land that had originally been an Indian reservation established in 1711 by the State of Maryland. At that time, all of the land in western and southern Delaware was thought to be in Maryland. The reservation existed until 1740. It was not until 1775 that the Mason-Dixon line was recognized by both states and the border firmly established seven miles to the west of Laurel. The land in Delaware was divided into hundreds, a little used administrative unit. The region around Laurel, south of Broad Creek, was established as Little Creek Hundred.

The original settlers in the area were Marylanders who had moved up the Nanticoke River drainage in search of inexpensive land on which to establish farms and shipping/trading points as well as mills and shipyards. Almost none of the land was divided into large estates. The creation of large landed plantations was not a pattern in this area although the adjacent counties in Maryland

See continuation sheet

9. Major Bibliographical References

See continuation sheet

Previous documentation on file (NPS):

- preliminary determination of individual listing (36 CFR 67) has been requested
- previously listed in the National Register
- previously determined eligible by the National Register
- designated a National Historic Landmark
- recorded by Historic American Buildings Survey # _____
- recorded by Historic American Engineering Record # _____

- Primary location of additional data:
- State historic preservation office
 - Other State agency
 - Federal agency
 - Local government
 - University
 - Other
- Specify repository: _____

10. Geographical Data

Acreage of property xxx 160

UTM References

A

Zone	Easting				Northing				

B

Zone	Easting				Northing				

C

--	--	--	--	--	--	--	--	--	--

D

--	--	--	--	--	--	--	--	--	--

See continuation sheet

Verbal Boundary Description

See continuation sheet

Boundary Justification

See continuation sheet

11. Form Prepared By

name/title See attached form 11.1
organization Bureau of Archaeology & Historic Preservation date April 11, 1988
street & number 15 The Green telephone 302-736-5685
city or town Dover state Delaware zip code 19901

**United States Department of the Interior
National Park Service**

**National Register of Historic Places
Continuation Sheet**

Section number 6 Page 1

HISTORIC FUNCTIONS

domestic: single dwelling
domestic: single dwelling
domestic: secondary structure
commerce: department store
commerce: warehouse
religion: religious structure
commerce: financial institution
domestic: hotel
government: city hall
government: fire station

CURRENT FUNCTIONS

domestic: single dwelling
domestic: single dwelling
domestic: secondary structure
commerce: department store
commerce: warehouse
religion: religious structure
commerce: financial institution
domestic: hotel
government: city hall
government: fire station

United States Department of the Interior
National Park Service

National Register of Historic Places Continuation Sheet

Section number 7 Page 2

All of Laurel's commercial and industrial concerns were located on the south side of Broad Creek. All of its churches are also on that side. The industrial operations were concentrated along the creek and by the railroad. Enough factory and warehouse buildings remain to create small industrial neighborhoods and strips. The commercial strip is located along Market Street. Laurel's churches are on Market Street and on Central Avenue.

Almost all of the domestic buildings are frame, while the commercial buildings are mostly brick. The industrial buildings are a mixture of brick construction and frame construction. A significant number of domestic outbuildings still remain within the district. While detached and attached summer kitchens predominate, stables, barns and early garages are well represented, as are small utility storage buildings.

The landscape has been heavily remodeled during the past thirty years. Some large trees remain as do some late nineteenth-century boxwood gardens. Smaller plantings and ornamental gardens do not survive except for one notable example on West Street (.225). The high display mound, plantings and trees remain from the garden but they have not been maintained and, as a consequence, the garden is over grown with weeds.

The majority of the dwellings in the district were constructed in the nineteenth century and are examples of a traditional form that evolved from the Georgian style in the eighteenth century. Known as an "I" house, they are three to five bay, single pile, gable roofed buildings. The five bay houses have a center entrance while the three bay variant has a side hall. The presence and absence of center halls and side halls is determined by the size of the dwelling. The economic class which first occupied it and, lastly, the prevailing architectural preference at the time of construction. Most of these houses have a rear wing that creates an "L" shaped building footprint. The decorative features are determined by the period of construction. Greek Revival, Italianate, Gothic Revival and Queen Anne decorative elements were used singly or in combination to create a unique appearance. The Italianate elements were the most common elements employed with the various classical elements associated with the Queen Anne, such as palladian windows and Tuscan columns, being almost as common. The Gothic revival is mostly observed in the use of cross gables while the Greek Revival was not popular.

United States Department of the Interior
National Park Service

National Register of Historic Places
Continuation Sheet

Section number 7 Page 3

"I" houses were built throughout the nineteenth century. There are many three bay, side hall examples in the district. A number of examples on 7th Street (.425,.427, .429, .440) have Queen Anne porches with fleur de lis brackets. On Market Street there are two "I" houses (.19 and .20) with larger rear two story gable roofed wings that form cross gables at the roof ridge. The larger rear wing gable end actually is the cross gable which does not extend below the ridge of the main part of the house. Just to the north of these houses is a five bay "I" house (.49) with a similar cross gable created by a larger, rear two story wing. This house also has a door surround with paneled pilasters and sidelights. On 6th Street there is a stucco over frame, five bay, "I" house (.667) with a similar door surround. Other five bay "I" houses are one Central Avenue (.560) and on 4th Street (.737).

There are also two "I" houses with pedimented dormers (.140 and .152) on 6th Street across the street from each other. Similar dormers appear on two larger "I" houses with Colonial Revival details. One is on Pine Street (.696) and one on Central Avenue (.566).

Gothic Revival houses, while not widespread in the district, are well represented in both small and large houses. Many "I" houses have Gothic Revival cross gables such as the house on the Poplar Street (.97) that also has a fine Italianate porch with Eastlake detail. On 4th Street there is another "I" house with a Gothic Revival projecting oriel with lancet windows. On Spruce Street there is a Gothic Revival duplex (.552) with two steeply pitched cross gables. One of the finest small Gothic Revival houses (.743) in the district is at the corner of Cooper and Willow Street and resembles many of the Andrew Jackson Downing influenced cottages so popular during the mid-nineteenth century. It has a steeply pitched center cross gable and steeply pitched gables.

There are also two large Gothic Revival houses with flared eaves and cross gables. The first (.114) is on West Street and the other is on Central Avenue (.114). Both have evidence of a widow's walk having been on the their roof, and both have bargeboard detail at the gable ends.

The Queen Anne style of architecture is well represented in the district, reflecting the great building activity in the 1880s and 1890s. Chamfered gable ends forming bays, windows with Queen Anne lights, oriels, complex plans, complex roofs, and elaborate

United States Department of the Interior
National Park ServiceNational Register of Historic Places
Continuation SheetSection number 7 Page 4

spindlework and jigsawn porches are characteristics of this style. There are several examples of transitional Queen Anne houses such as the house (.9) on Market Street just east of the railroad which is a "I" house with a Gothic Revival cross gable but also with decorative shinglework in the gable ends and with chamfered, projecting bays.

There are many examples of "L" plan Queen Anne houses such as the ones (.203., .205., .261, .386) on West Street. The Joshua Marvil House (.203) has an exceptional spindlework porch and decorative bracketwork at the chamfered gable end. In addition there are many windows with Queen Anne lights. The house (.386) at the corner of 6th Street and West Street also has an excellent spindlework porch. On Market Street there is an "L" plan Queen Anne house (.559) with flared eaves, chamfered gable end, and elaborate jigsawn porch. In front of this house is an excellent wrought iron fence. On Pine Street there is another "L" plan Queen Anne house (.631) with fleur de lis bracketwork on its porch and chamfered gable ends and with decorative shinglework in the gable ends surrounding a diamond window.

More elaborate Queen Anne houses are located on 6th Street (.172, .175, .168) with flared eaves, towers, and chamfered bays; on 8th Street (.329, .332, .337) with complex roofs, decorative gable end shinglework, and chamfered bays; on Clayton Street (.460) with a fine curved porch; on West Street (.200); on 4th Street (.594 and .609); and on Cooper and Willow Streets (.751) with its complex roof and chamfered bays. Along Central Avenue there are two large Queen Anne houses with exceptional detail (.191 and .580). The house at the corner of Central Avenue and 4th Street (.580) with its center hip roofed section with four chamfered cross wings; flared eaves; massive chimneys; bracketed cornice; bracketed bays; elaborate porch and porte cochere; and windows with Queen Anne lights is one of the finest in the district and was built by a member of the Dashiell family. Across the street is an equally impressive, large, Queen Anne house (.190) with its gabled dormer with Palladian window; its elaborate porches; paired bracketed cornice; and pedimented gable ends that fully return to form pent eaves and having a slightly projecting attic supported by brackets.

This latter feature is a common characteristic of many gable front, Queen Anne houses in Laurel such as in houses on 4th Street (.607); on Central Avenue (.186); on 8th Street (.324 and .327); on Clayton Avenue (.458 and .479); and on East 6th Street

United States Department of the Interior
National Park Service

National Register of Historic Places
Continuation Sheet

Section number 7 Page 5

(.548). There are other gable front, Queen Anne houses with pedimented gable ends with full returns to form pent eaves but without the projecting attic; some have a Palladian window (.359) and others have a true Palladian window (.141, .322, .546). There are also simpler examples of gable front, Queen Anne houses without the fully returning pedimented end such as those on Poplar Street (.46, .47, .48); on Pine Street (.635); on 2d Street (.51 and .52); on 10th Street (.273, .274, .275, .279); and on Oak Street (.34 and .33).

Although not as widespread as the many varieties of Queen Anne houses, there are some good examples of Colonial Revival houses built in the early twentieth century. Many of these houses are Four Squares or square plan houses with hipped dormers such as those on West Street (.217 and .306) and those on Central Avenue (.490, .494, .496). There are also some large, double pile Colonial Revival houses which are basically houses with an "I" form, but on a much larger scale such as the Prettyman House (.34) on Oak Street which has flared eaves, pedimented cross gable with a Palladian window, and pedimented gable ends with full returns to form pent eaves and having a slightly projecting attic supported by brackets. Another large Colonial Revival house similar to that on Oak Street is the one (.606) on 4th Street with flared eaves, pedimented cross gable and gable ends with full return to form pent eaves; this house also has a bracketed cornice and large hip roofed porch. Just up the street at the corner of 4th and Market streets is another (.579) with pedimented gable ends, slightly flared eaves, low hipped dormers, leaded glass sidelights and fanlights, and large hip roofed porch.

On West Street there are two excellent examples of Colonial Revival architecture which break with the "I" house tradition of the nineteenth century. They are the Harry K. Fooks House (.304) on the east side of West Street and the J. Dallas Marvil House (.237) on the west side. The Fooks House has a front gabled pavilion, flared eaves, pedimented gabled dormers, large massive chimneys, bow windows, Scamozzi Ionic columns on its pavilion, and a porte cochere. The Marvil House is more representative of the Prairie Style of Colonial Revival architecture with its hipped dormers, prominent paired stained and leaded glass windows in the center of the projecting stair pavilion, and in it large porches.

During the 1930s Colonial Revival houses were being built along 4th Street including three on the north side (.753, .760, .761).

**United States Department of the Interior
National Park Service**

**National Register of Historic Places
Continuation Sheet**

Section number 7 Page 6

There are also a Tudor Revival house (.211) on West Street and a small Colonial Revival cottage on Front Street (.69).

Throughout the district there are also some excellent bungalows built during the 1920s and 1930s such as the small ones with gable dormers on 4th Street (.755); on 8th Street (.345); and on Oak Street (.39, .40, .47). Larger bungalows with gabled dormers are on West Street (.376) and on Central Avenue (.528). Elaborate bungalows with gabled dormers and typical bungalow-style porches are on West Street (.166, .233, .239, .246). There are also some bungalows with shed dormers such as those on Central Avenue (.488); on Willow Street (.713); and on 4th Street (.698). Also on West Street there is a bungalow with a very large shed dormer (.216).

Laurel also contains some good examples of working class housing including several examples of two bay, two story, gable front, worker's houses like those on Poplar Street (.87 and .94) and on West Street (.121 and .123). There are several examples of one and one half story, gable roofed cottages such as those also the railroad (.5, .6, .7) and those on 5th Street (.625 and .626). On Willow Street there are two small, one story, front gable cottages (.716 and .731). Other examples of working class houses include some two story, basically "I" houses with plain detail and usually two bay in size like the two on the 7th Street Alley (.394 and .395) and the slightly larger ones on 5th Street (.692 and .694).

The Laurel Historic District also contains a large number of late nineteenth and early twentieth-century outbuildings, including barns, utility buildings, and garages. Many of the barns have been converted to garages (.525 and .662), and others are now used for storage (.519 and .545). There are also two potato houses in the district along Spruce Street (.516 and .648). The former is a large utility building and the latter has been divided into apartments. Many varieties and sizes of utility buildings are in the district including gable roofed ones (.89, .638, .684) and shed roofed ones (.715). There are also a great number of early twentieth century garages with pyramid roofs (.527, .566, .619); hip roofs (.168); and gable roofs (.171, .696, .623).

Laurel also contains a great number of attached one story, gable roofed summer kitchens (.524 and .580) and a few unattached ones (.664). Sleeping porches (.548 and .606), sunporches (.606), and porte cocheres (.580) are also in the district. Finally many of

United States Department of the Interior
National Park Service

National Register of Historic Places
Continuation Sheet

Section number 7 Page 7

the houses have excellent examples of late nineteenth century wrought and cast iron fences such as those on West Street (.217 and .225) and those on Central Avenue (.190, .559, .561) in addition to those surrounding family plots in the two cemeteries in the district (.15 and .118).

Integrally involved in both the history and architecture of the town are the many commercial buildings that remain. Those along Market Street date from 1900 after the disastrous fire that destroyed the business district in 1899. They include the attached and unattached brick commercial stores on both sides of Market Street between Delaware Avenue and Central Avenue, including the Spanish Colonial Revival building (.583) at the corner of Delaware Avenue and Market Street; the Dashiell Building (.790) at the corner of Market Street and Delaware Avenue; and the others in between (.585-.589 and .788-790). To the east on Market Street there is a small complex of attached brick buildings (.769- .771) and to the west there is another brick building (.82) on Market Street. The district also includes two banks, the Sussex Trust Building (.75) and the Mellon Bank Building (.593); a theatre (.793); a hotel (.74); several small unattached commercial buildings on Central Avenue (.766) and near the railroad (.341). There is even a former gas station (.73) on the west side of Central Avenue.

In keeping with the manufacturing nature of the town there are also several good examples of late nineteenth century and early twentieth century warehouses such as those along the railroad (.25, .107, .417, .418) and along Broad Creek (.30 and .63).

The district also contains an early twentieth century train depot (.1), a firehouse (.3), the original water company building (.85) and more recent town water buildings (.471 and .473).

There are also three schools included in the district. A portion of the Laurel School built in the 1880s is now a dwelling on 8th Street (.509) and an early du Pont School (.504) was moved to the rear of the present Laurel School (.500) which was built in the 1920s and which is also within the district.

Churches and meeting houses are also found in the district and include Centenary Methodist Church (.14), St. Phillip's Episcopal Church (.468); and the Methodist Protestant Church (.182). All of these churches are excellent examples of late nineteenth-century ecclesiastical building. An I.O.O.F. Meeting Hall (.88), a

**United States Department of the Interior
National Park Service**

**National Register of Historic Places
Continuation Sheet**

Section number 7 Page 8

Masonic Meeting Hall (.175), and a meeting hall for the women's Century Club (.84) are in the district.

Finally, there are several structures included in the district. The railroad trackbed is included because of the significant role the railroad played in the late nineteenth century economy of the town. Also included are three bridges (.64, .65, .70) across Broad Creek and the town's water tower (.476).

United States Department of the Interior
National Park Service

**National Register of Historic Places
Continuation Sheet**

Section number 7 Page 1

INVENTORY

.1 (4.32.8.06.116) Railroad Station, East side of the railroad, c. 1905

The Laurel Railroad Station is a one story, rectangular, brick, Colonial Revival building with a broad hip roof having a gabled ridge and a corbel capped brick chimney. The building is laid in Flemish bond and has sandstone keys over its twelve over one, double hung, sash windows; sandstone water table; and sandstone quoins. The modern, eight paneled, entrance door has a four part fanlight. Glazed pavers and a track platform with decorative posts and bracework surround the building which has a grey slate roof and brick foundation. The station now houses the town offices.

One contributing building.

.2 (4.32.8.10.146) Trackbed of the Conrail Railroad

The trackbed is the original bed laid out by the Delaware Railroad. It has been upgraded over time to meet various state and federal standards. It consists of a gravel lane, wood sleepers and steel rails.

This is a contributing site.

.3 (4.32.8.06.116) Firehouse, Northwest corner of Poplar and Mechanic Streets, 1937

The Laurel Firehouse is a two story, rectangular, brick, Colonial Revival building with a hip roof having a balustrade and clipped pyramidal roofed cupola. A gabled dormer is on the north, east, and south sides of the roof. On the west slope of the roof is a brick chimney. The eight over eight, double hung, sash windows have flat concrete lintels on the second floor; on the first floor there are blind arches with keystone over each window. The east facade of the building originally had four garage doors; at present one has been filled in and the other has infill to create a single door. On the north and south facades, to the rear of the main portion of the building, are pedimented pavillions with entrance doors with concrete surrounds and pediments. Modern aluminum awnings are over each door. To the rear of the building

United States Department of the Interior
National Park Service

National Register of Historic Places
Continuation Sheet

Section number 7 Page 2

is a one story, flat roofed addition with three garage doors. The main portion of the firehouse has an asphalt shingled roof and a brick foundation. Today the firehouse serves as the police station.

One contributing building.

.4 (4.32.8.06.116) Commercial Building, Northwest corner of Poplar and Mechanic Streets, post 1940

This is a one story, rectangular, concrete block, commercial building with a flat roof and vertical aluminum siding on a portion of its facade.

One non-contributing building.

.5 (4.32.8.06.118) Dwelling, East side of the railroad just north of Laurel Railroad Station, late 19th century

This is a one and one half story, frame, rectangular, gable roofed dwelling similar to the two houses next to it (.6 and .7) with a center ridge, stuccoed brick chimney and two over two, double hung, sash windows. There is a low shed roofed porch with jigsaw brackets and chamfered posts across the front. To the rear is a one-story, shed roofed addition. The asbestos shingled house has a corrugated metal roof and brick footings.

One contributing building.

.6 (4.32.8.06.118) Dwelling, East side of the railroad just north of Laurel Railroad Station, late 19th century

This is a one and one half story, frame, rectangular, gable roofed cottage with a corbel capped, center ridge, brick chimney and six over six, double hung, sash windows. Across the front is a low, shed roofed porch with jigsaw brackets and chamfered posts. The asbestos shingled house has a corrugated metal roof and brick footings.

One contributing building.

United States Department of the Interior
National Park Service

National Register of Historic Places
Continuation Sheet

Section number 7 Page 3

.7 (4.32.8.06.118) Dwelling, East side of the railroad just north of Laurel Railroad Station, late 19th century

This is a one and one half story, frame rectangular, gable roofed cottage with a cinder block center ridge chimney and six over six, double hung, sash windows. Across the front is a low shed roofed porch with jigsaw brackets and chamfered posts. The house is covered with asbestos shingles and has an asphalt shingled roof and brick footings.

One contributing building.

.8 (4.32.8.06.118) Utility Building, East side of the railroad just north of Laurel Railroad Station, late 19th century

This is a small, one story, frame, shed roofed, utility building covered with weatherboard. It has a six over six, double hung, sash window.

One contributing building.

.9 (4.32.8.06.121) Dwelling, 308 Market Street, c. 1890

This is a three bay, two and one half story, rectangular, L plan, side hall, gable roofed, frame, Queen Anne house with Gothic detail and ornamental shingle work in its center cross gable and other gable ends. There is a jigsaw cornice. An interior brick chimney is in the west gable end and in the center ridge of the rear two story wing. The two over two, double hung, sash windows on the first floor are elongated and have moulded tops; those on the second have louvered shutters. An elliptical window with keystone is on the east end of the house. Across the front is a shed roofed porch with cross gable, turned posts, and leaf jigsaw work. Similar porches without cross gables are on the sides. The front porch cross gable has a sunburst motif. A second story sleeping porch is on the east side over a porch. Also to the east is an attached, one story, gable roofed, summer kitchen. The weatherboarded house has an asphalt shingled roof, brick foundation, and spear design, wrought iron fence.

One contributing building

United States Department of the Interior
National Park Service

National Register of Historic Places
Continuation Sheet

Section number 7 Page 4

.10 (4.32.8.06.121) Utility Building, 308 Market Street, late 19th century

This is a small, one story, rectangular, shed roofed, utility building with exposed rafters, paired one over one, double hung sash windows, and a door on each side. The building has an asphalt shingled roof and is covered with weatherboard.

One contributing building.

.11 (4.32.8.06.120) Dwelling, 306 Market Street, late 19th century

This is a three bay, two and one half story, frame, T plan, side hall, gable roofed house with a center cross gable having a rectangular, two over two, double hung, sash window. The house has a moulded cornice with a partial return. A stuccoed brick interior chimney is at each end of the main portion, and another is on the center ridge of the rear, two story wing. All of the windows are six over six, double hung; those on the first floor are larger than those on the second. The paneled front door has a beveled glass panel at the top and a wood panel at the bottom. All of the windows and doors have moulded tops. Across the front is a hip roofed porch with square balustrade and a concrete block foundation. To the rear of the two story wing is a one story, gable roofed addition. The asbestos shingled house has a brick foundation and asphalt shingled roof.

One contributing building.

.12 (4.32.8.06.119) Dwelling, 304 Market Street, late 19th century

This is a three bay, two story, frame, T plan, gable roofed, house with a moulded cornice with a partial return. Brick interior chimneys are at each end, and a more recent exterior brick chimney is on the rear, two story, gable roofed wing. The two over two, double hung, sash windows have moulded surrounds. A portion of the first floor facade extends about a foot and contains a paneled entrance door with glass at the top. Across the front is a hip roofed porch supported by slightly tapered Tuscan columns. A one story, shed roofed porch is to the east of the rear wing. The asbestos shingled house has an asphalt shingled roof and a brick foundation.

One contributing building.

**United States Department of the Interior
National Park Service**

**National Register of Historic Places
Continuation Sheet**

Section number 7 Page 5

.13 (4.32.8.06.119) Utility Building, 304 Market Street, late 19th century

This is a one story, frame, gable roofed, utility building with a hinged door, wood shingled roof, and weatherboard siding.

One contributing building.

.14 (4.32.8.06.117) Church, Southeast corner of Poplar and Market Streets, 1911

The Centenary M. E. Church is a two story, stone, mostly gable roofed, Neo-Gothic building having a moulded cornice with crenelation. It has granite chimneys, and opalescent stained glass windows with pointed arches. There are numerous pointed arched double doors. A limestone water table and belt course are on the church. In accordance with the Akron Plan, it has an auditorium with an attached Sunday School with a three story main entrance tower and two story side entrance towers. A large two story, pebble dash stucco, flat roofed, education building is to the west of the church; it has casement windows. The church is covered with rock-faced granite quarried near Elkton, Maryland and has limestone trim. It has a slate shingled roof and a granite foundation. To the west is a large parking lot. To the south is the cemetery which contains excellent examples of mid to late 19th century wrought iron fences around family plots.

One contributing building.

.15 (4.32.8.06.117) Cemetery, Poplar Street at Market

The Centenary M. E. Church cemetery is located to the south of the church. Many of the markers pre-date the present church building. The plots are laid in a random order. The markers are excellent examples of mid to late-nineteenth century gravestone art and large numbers of period wrought iron fences around family plots still survive.

One contributing site.

United States Department of the Interior
National Park Service

National Register of Historic Places
Continuation Sheet

Section number 7 Page 6

.16 (4.32.8.06.81) Commercial Building, Northwest corner of Poplar and Market Streets, post 1940

Sisk's Trading Post is a one story, flat roofed, brick store with a wood shingled pent eave at the roof line.

One non-contributing building.

.17 (4.32.8.06.80) Dwelling, 209 Market Street, late 19th century

This is a three bay, two and one half story, frame, side hall, gable roofed house with exposed rafters and Queen Anne detail in its porch. The larger, rear, gable roofed wing forms a cross gable at the ridge of the roof of the front portion of the house. The rear wing has a corbel capped, brick chimney. The windows are two over one, double hung, except in the gable ends which have six over six, double hung, sash windows. The front door is paneled wood. Across the front is a shed roofed porch with turned posts. Spindlework brackets and spindlework detail are at the top of the porch. To the rear of the wing is a one story, shed roofed addition. The asbestos shingled house has an asphalt shingled roof, stuccoed brick foundation, and picket fence.

One contributing building.

.18 (4.32.8.06.80) Utility Building, 209 Market Street, late 19th century

This is a one story, gable roofed, frame utility building with a hinged window to the north, a brick foundation, and an asphalt shingled roof.

One contributing building.

.19 (4.32.8.06.79) Dwelling, 211 Market Street, late 19th century

This is a three bay, two and one half story, frame, side hall, gable roofed house (similar to .16) with a Queen Anne porch. The larger, rear, gable roofed wing forms a cross gable at the ridge of the roof of the front portion of the house. The rear wing has

United States Department of the Interior
National Park Service

National Register of Historic Places
Continuation Sheet

Section number 7 Page 7

a corbel capped, brick chimney. The windows are two over two, double hung on the second floor and two over one on the first floor; the gable ends have six over six, double hung, sash windows. All of the windows have moulded tops. Behind the large wing is a smaller two story wing with an interior, corbel capped, brick ridge chimney and with a one story, shed roofed addition to the east. Across the front is a shed roofed porch with turned posts. Spindlework brackets and spindlework detail are at the top. The porch has a more recent enclosed balustrade covered with asbestos shingles. The asbestos shingled house has an asphalt shingled roof and stuccoed brick foundation.

One contributing building.

.20 (4.32.8.06.78) Dwelling, 213 Market Street, c. 1890s

This is a three bay, two and one half story, frame, L plan, front gable, Queen Anne house with rear cross wing. It has exposed decorative rafters and a corbel capped brick chimney. All of the windows are two over two, double hung except that in the front gable end which is a three part, Palladian type window. The entrance door has carved lower panels and a large scenic etched glass upper panel; over the door is a fanlight. Another entrance door with a beveled glass panel at the top and wood panel at the bottom leads to the rear cross wing. A porch is across the front of the house and wraps to the north; it has chamfered posts, jigsaw brackets, and solid weatherboard balustrade. A one story, shed roofed, enclosed porch is to the rear of the cross wing as are a two story gable roofed wing with sleeping porch having jigsaw decoration and a one and one half story addition. The house is covered with asbestos shingles over very thin weatherboard and has an asphalt shingled roof and a brick and rockfaced concrete block foundation.

One contributing building.

.21 (4.32.8.06.75) Commercial Building, Northwest corner of Market and Oak Streets, post 1940

This is a one story, modern brick store with large glass windows; it is surrounded by a parking lot.

One non-contributing building.

United States Department of the Interior
National Park Service

National Register of Historic Places
Continuation Sheet

Section number 7 Page 8

.22 (4.32.8.06.75) Dwelling, 305 Market Street, c.1900

This is a two and one half story, frame, rectangular, side hall, gable roofed, Colonial Revival house. It has a moulded cornice with partial return. A large gabled dormer with one window and partial return is in front. The chimneys have all been replaced. Most of the windows are one over one, double hung except the Queen Anne window lighting the stairway. A replaced porch with vinyl columns is across the front. To the rear is a two story addition. The house is covered with asbestos shingles and has an asphalt shingled roof and brick foundation. It has been divided into apartments.

One contributing building.

.23 (4.32.8.06.75) Barn, 305 Front Street, late 19th century

This is a one and one half story barn is now used as a garage; it has a one story, shed roofed wing. Vertical board sliding doors are on the main part of the barn which is covered with weather-board. A hinged loft door is above the sliding doors. The barn has an asphalt shingled roof.

One contributing building.

.24 (4.32.8.06.74) Dwelling, 307 Market Street, late 19th century

This is a three bay, two and one half story, frame, L plan, side hall, gable roofed, Queen Anne house with a center ridge, corbel capped, brick chimney in the front portion and a brick chimney at the junction of the rear, two story, gable roofed, cross wing and the front portion. The two over two, double hung, sash windows have moulded tops; the three part projecting bay on the first floor of the front portion has a one over one, double hung, sash window in each part. Across the front is a hip roofed porch with turned balustrade and columns. There are two entrance doors each with top light and moulded tops; the door leading to the rear cross wing has a glass panel with blind arch at the top with a sunburst pattern and a paneled bottom. The door leading to the front portion is more modern with six lights at the top and vertical panels at the bottom. To the rear is a one story gable roofed utility shed attached to a one and one half story, gable roofed

**United States Department of the Interior
National Park Service**

**National Register of Historic Places
Continuation Sheet**

Section number 7 Page 9

floor wing. The house is covered with asbestos shingles and has a brick foundation and asphalt shingled roof.

One contributing building.

.25 (4.32.8.06.73) Warehouse, 307 Front Street, late 19th century

This is a one and one half story, gable and shed roofed, frame, rectangular warehouse with exposed rafters at the ends. There is a loading dock in the front and an entrance addition. The building is covered with German siding and has an asphalt shingled roof and concrete block foundation.

One contributing building.

.26 (4.32.8.06.45) Vacant Lot, North side of Front Street just east of the railroad

This is a non-contributing site.

.27 (4.32.8.06.45) Dwelling, 305 Front Street, late 19th century

This is a three bay, two story, frame, T plan, gable roofed house. It has a moulded cornice with a partial return. There are interior, stuccoed brick chimneys at both ends and an interior ridge, brick chimney on the rear, two story, gable roofed wing. The windows are two over two, double hung and have moulded tops. The paneled front door has a glass panel in the upper portion. Across the front is a shed roofed porch with turned posts and pilasters. There is a one story, shed roofed addition on each side of the rear wing. The house is covered with asbestos shingles and has an asphalt shingled roof and brick foundation.

One contributing building.

United States Department of the Interior
National Park Service

National Register of Historic Places
Continuation Sheet

Section number 7 Page 10

.28 (4.32.8.06.45) Utility Shed, 305 Front Street, late 19th century

This is a one story, gable roofed, frame utility shed with a wood shingled roof and weatherboard siding.

One contributing building.

.29 (4.32.8.06.44) Multi-Family Dwelling, 301/303 Front Street, c. 1910

This is a two and one half story, frame, rectangular, front gable, double, Colonial Revival house with a moulded cornice and a partial return. At each main return there are two jigsawn leaf motif supports. The building has a brick center ridge chimney. Each entrance door has four lights at the top and panels at the bottom. Small gabled porticos with chamfered posts, side benches, and partial returns are at each entrance door. To the rear is a two story, flat roofed addition. The house is covered with asbestos shingles and has an asphalt shingled roof and brick foundation.

One contributing building.

.30 (4.32.8.06.44) Warehouse, 301/303 Front Street, late 19th century

This is a one and one half story, frame warehouse covered with wood shingles. It has a one story, shed roofed addition with double doors and a flat roof. Exposed rafters are at the roof line of the main portion. Hinged openings are on the first story, and one half story above; in the addition there are double doors. The warehouse has a sliding door on its east side facing Oak Street. It is on a concrete foundation.

One contributing building.

.31 (4.32.8.06.70) Dwelling, 102 Oak Street, late 19th century

This is a two and one half story, frame, gable front, house with a corbel capped, brick, center ridge chimney in the main portion and a brick, interior gable end chimney in the rear, one story, gable

United States Department of the Interior
National Park Service

National Register of Historic Places
Continuation Sheet

Section number 7 Page 11

roofed addition. The windows are one over one, double hung; at the gable end is a three part, Palladian-type window. The front door has a beveled glass panel at the top and wood panel at the bottom. Another glass wood and panel door leads to the rear projecting cross wing. A hip roofed porch with Tuscan columns and square balustrade is across the front of the house and wraps to the east. A screened sleeping porch is at the second story of the rear addition. The asbestos shingled house has an asphalt shingled roof and stuccoed brick foundation.

One contributing building.

.32 (4.32.8.06.71) Dwelling, 104 Oak Street, c. 1890s

This is a two and one half story, frame, rectangular, side hall, front gable, Queen Anne house with a rear cross wing and exposed decorative rafters at the roof line. There is a brick, center ridge chimney. The windows are one over one, double hung; in the gable end is a three part, Palladian-type window. The front door has a beveled glass panel at the top and wood panel at the bottom. Across the front is a screen enclosed, hip roofed porch with exposed rafters and Tuscan columns; the porch wraps to the west and is enclosed in this portion. To the rear is a one story, gable roofed addition and a shed roofed addition. The asbestos shingled house has an asphalt shingled roof and a brick foundation.

One contributing building.

.33 (4.32.8.06.71) Utility Building, 104 Oak Street, c. 1890s

This is a one story, frame utility building with a standing seam metal roof and a hinged door.

One contributing building.

.34 (4.32.8.06.72) Dwelling, 106 Oak Street, late 19th century

This is a two and one half story, frame, front gable, Queen Anne house. The windows are six over six, double hung; in the gable

United States Department of the Interior
National Park Service

National Register of Historic Places
Continuation Sheet

Section number 7 Page 12

end is a three part, Palladian-type window. The front door is a modern replacement, and over the door is a gable roofed portico attached to a pent eave across the front. The wood shingled house has an asphalt shingled roof and brick foundation.

One contributing building.

.35 (4.32.8.06.76) Dwelling, 108 Oak Street, c. 1890s

This is a five bay, two and one half story, frame, rectangular, center hall, gable roofed, Colonial Revival house with a cross gable having a three part, Palladian-type window. The moulded cornice fully returns at the gable ends and has wood shingles on the gable return. Also in the gable ends, decorative brackets support a slightly overhanging attic. There are two corbel capped, brick, ridge chimneys. All of the windows are six over one, double hung. The panelled door has a beveled glass upper light, wood paneled bottom, and sidelights. Across the front and wrapping to the west is a hip roofed porch with a small cross gable over the entrance; it is supported by turned posts and has a square balustrade. The portion of the porch that wraps is screen enclosed. There is a rear one story, shed roofed addition. The house is covered with weatherboard and has an asphalt shingled roof and brick foundation.

One contributing building.

.36 (4.32.8.06.76) Utility Building, 108 Oak Street, c. 1890s

This is a small, one story, shed roofed, frame utility building with a hinged door. The front is covered with weatherboard and the sides with flushboard. The building has an asphalt roof and a brick foundation.

One contributing building.

.37 (4.32.8.06.68) Parking Lot, Northeast corner of Second and Oak Streets

This is a non-contributing site.

.38 (4.32.8.06.67) Parking Lot, North side of Second Street

This is a non-contributing site.

United States Department of the Interior
National Park Service

**National Register of Historic Places
Continuation Sheet**

Section number 7 Page 13

.39 (4.32.8.06.69) Dwelling, 105 Oak Street, early 20th century

This is a one and one half story, frame, rectangular, gable roofed bungalow whose roof overhangs to form the front porch supported by square posts. There is a cross gable to the rear of the house. At the roof line of the porch and dormer are decorative exposed rafters. A large centered gabled dormer with paired windows is on the front. To the rear is a corbel capped brick chimney. The windows are sixteen over five in the dormer and twenty over four on the facade. To the rear is a one story, gable roofed porch with square posts. The asbestos shingled house has a brick foundation and asphalt shingled roof.

One contributing building.

.40 (4.32.8.06.68) Dwelling, 103 Oak Street, early 20th century

This is a one and one half story, frame, rectangular, gable roofed bungalow with a shed roofed, screen enclosed, front porch having square tapered posts and a center cross gable. There are exposed decorative rafters. In the center of the front roof is a large, gabled dormer with paired sixteen over five windows. A brick chimney is off center on the ridge. The windows on the facade are twenty over one, double hung. The asbestos shingled house has a brick foundation and an asphalt shingled roof.

One contributing building.

.41 (4.32.8.06.65) Dwelling, 101 Oak Street, early 20th century

This is a one and one half story, frame, rectangular bungalow with exposed decorative rafters and a corbel capped, off center, brick ridge chimney. To the rear is a cross gable. The front roof, which has a gabled dormer, extends to form a porch with square posts and exposed decorative rafters. The multi-light windows are mainly sixteen over five and fifteen over three, double hung. The front door has a glass panel at the top and wood panel at the bottom. To the rear is a one story, gable roofed wing. The asbestos shingled house has an asphalt shingled roof and brick foundation.

One contributing building.

United States Department of the Interior
National Park Service

National Register of Historic Places
Continuation Sheet

Section number 7 Page 14

.42 (4.32.8.06.65) Utility Building, 101 Oak Street, early 20th century

This is a small, one story, shed roofed utility building covered with weatherboard and having a standing seam, metal roof.

One contributing building.

.43 (4.32.8.06.46) Dwelling, 205 Front Street, late 19th century

This is a three bay, two story, frame, rectangular, center hall, gable roofed house with exposed decorative rafters and an interior end, corbel capped, brick chimney. The windows are primarily six over six, double hung, except for a modern picture window on the first story. A flat roofed porch with square posts is across the front. To the rear is a one story, flat roofed addition. The asphalt shingled house has a brick foundation and asphalt shingled roof.

One contributing building.

.44 (4.32.8.06.46) Garage, 205 Front Street, early 20th century

This is a one story, frame, rectangular, gable roofed garage with sliding doors. It is covered with German siding and has a corrugated metal roof.

One contributing building.

.45 (4.32.8.06.64) Dwelling, 102 Poplar Street, late 19th century

This is a two bay, two and one half story, frame, rectangular, gable roofed house with a replaced, center ridge brick chimney. All of the windows are two over two, double hung. Across the front is a screen enclosed, shed roofed porch with aluminum sided balustrade. To the rear is a one story attached shed. The fiber board sided house has a stuccoed brick foundation and asphalt shingled roof.

One contributing building.

United States Department of the Interior
National Park Service

National Register of Historic Places
Continuation Sheet

Section number 7 Page 15

.46 (4.32.8.06.63) Dwelling, 104 Poplar Street, late 19th century

This is a two bay, two and one half story, frame, rectangular, gable front, worker's house with exposed rafters and a brick ridge chimney. It has two over two, double hung, sash windows and a paneled door with glass panel at the top and wood panels at the bottom. The windows and doors have moulded surrounds. Across the front is a shed roofed porch with turned posts. To the rear is a one story, shed roofed addition. The asphalt shingled house has a brick foundation and asphalt shingled roof.

One contributing building.

.47 (4.32.8.06.62) Dwelling, 106 Poplar Street, late 19th century

This is a two bay, two and one half story, frame, rectangular, gable front house with exposed rafters and stuccoed brick ridge chimney. The windows are two over two, double hung; on the first floor the two over two windows are paired. Across the front is a shed roofed porch with a solid balustrade and tapered square posts. To the rear of the house is a one story, shed roofed addition. The asphalt shingled house has a brick foundation and an asphalt shingled roof.

One contributing building.

.48 (4.32.8.06.60) Dwelling, 110 Poplar Street, early 20th century

This is a two bay, two and one half story, frame, rectangular, gable front house with exposed rafters. The windows are two over two, double hung, and the front door has a glass panel at the top and wood panels at the bottom. Over the entrance is a shed roofed overhang with square posts. To the rear is a one story, shed roofed addition. The vinyl sided house has a stuccoed brick foundation and asphalt shingled roof.

One contributing building.

United States Department of the Interior
National Park Service

National Register of Historic Places
Continuation Sheet

Section number 7 Page 16

.49 (4.32.8.06.60) Dwelling, 110 Poplar Street, early 20th century

This is a one and one half story, frame, rectangular, gable front house with many alterations, including a modern bow window in the front and a modern paneled entrance door with jalousie storm. The door has sidelights. The windows are two over two, double hung. A pent eave with iron supports at the door is on the facade of the house. To the south side is a one story, low gable roofed addition. The asbestos shingled house has a concrete foundation and asphalt shingled roof.

One contributing building.

.50 (4.32.8.06.59) Dwelling, 201 Second Street, late 19th century

This is a five bay, two and one half story, frame, L plan, center hall, gable roofed house with a moulded box cornice with partial returns. The larger, off center, rear, two and one half story wing forms a cross gable at the ridge of the main front portion; a diamond shaped window is in the cross gable. In the west gable end is an interior brick chimney. The windows are six over one, double hung and have late 19th century storm windows and screens. The front door has four part sidelights and engaged pilasters on both sides of the sidelights. The front door has a beveled glass panel at the top. Across the front is a hip roofed porch with square balustrade and square posts, two of which are engaged in the facade. The two west bays of the porch have been enclosed. To the east of the rear wing is a one story shed roofed addition and to the rear a one story gable roofed addition with an attached one story garage. The asbestos shingled house has a brick foundation and an asphalt shingled roof.

One contributing building.

.51. (4.32.8.06.58) Dwelling, 105 Second Street, c. 1900

This is a two and one half story, frame, rectangular, side hall, front gable, Queen Anne house with a rear, two story, gable roofed cross wing and with decorative exposed rafters. A stuccoed brick chimney is in the center of the roof of the main portion of the house. The windows are two over two, double hung; a three part,

United States Department of the Interior
National Park Service

National Register of Historic Places
Continuation Sheet

Section number 7 Page 17

Palladian-type window is in the front gable end. Across the front is a screen enclosed, hip roofed porch with solid balustrade and enclosed corner sun porch; the porch has rockfaced concrete block steps and twelve light casement windows. To the rear is a one story, shed roofed addition and a one story shed-roofed carport. The brick-like asphalt shingled house has an asphalt shingled roof and stuccoed brick and rockfaced concrete block foundation which has been covered with metal rockfaced sheets.

One contributing building.

.52 (4.32.8.06.56.1) Dwelling, 103 Second Street, c. 1895

This is a two and one half story, frame, rectangular, side hall, gable front, Queen Anne house with exposed decorative rafters and a central, brick, corbel capped chimney. The windows are two over two, double hung with simple moulded tops; in the gable end there is a three part, Palladian-type window. Across the front is a shed roofed porch with turned posts, jigsawn fleur de lis brackets, and rockfaced concrete block steps. To the rear is a one story, shed roofed addition. The asbestos shingled house has a stuccoed brick foundation and an asphalt shingled roof.

One contributing building.

.53 (4.32.8.06.57) Dwelling, 109 Poplar Street, c. 1905

This is a two and one half story, frame, rectangular, side hall, gable front, house with two over one, double hung, sash windows, with a modern, central, brick chimney. A shed roofed, screen enclosed porch with solid balustrade is across the front. To the rear is a one story shed addition and an attached garage with German siding and concrete block foundation. The aluminum sided house has an asphalt shingled roof and stuccoed brick foundation.

One contributing building.

.54 (4.32.8.06.55.1) Dwelling, 104 Front Street, early 19th century

The Annie Bacon House is a five bay, two story, frame, rectangular, gable roofed house with a moulded box cornice and partial return. To the west is an exterior gable end brick chimney, the bottom of which is original but the top was replaced during the

**United States Department of the Interior
National Park Service****National Register of Historic Places
Continuation Sheet**Section number 7 Page 18

late nineteenth century and has a corbel cap. To the east is corbel capped, brick, interior gable end chimney. The original, six over six, double hung, sash windows have late nineteenth century screens. The front doorway is especially fine with its engaged fluted pilasters with cyma recta capitals; punch and gouge work in the freize; a decorative fanlight; and a moulded four panel entrance door. A pedimented Greek Revival portico with partial returns and square paneled posts with benches is at the front entrance. During the late nineteenth century the two east facade bays were altered to include a projecting, rectangular, two story bay with four windows on each floor; a criss cross wood design separates the two floors. There is a bullseye motif below the first floor windows. The east gable end has been chamfered to include a two over two, double hung, sash window on both floors. To the rear of the house is a one and one half story, gable roofed wing with a shed dormer with a six over six, double hung, sash window. Attached to this wing are a one story, gable roofed addition to the rear and a shed roofed porch with decorative brackets to the east. The house is covered with beaded weather-board and has an asphalt shingled roof and a brick foundation.

One contributing building.

.55 (4.32.8.06.54) Duplex, 105/107 Front Street, early 19th century

This is a five bay, two and one half story, frame, rectangular, gable roofed duplex with a moulded box cornice, an exterior end brick chimney with corbel cap, and an interior end brick chimney with corbel cap. All of the six over one, double hung, sash windows have moulded surrounds. There are two twentieth century doors leading into the duplex. Across the front is a hip roofed porch with tapered square posts. To the rear is a two story, shed roofed rear wing with an ashlar concrete block foundation. The asbestos shingled house has a brick foundation and an asphalt shingled roof. The remnant of a wrought iron fence concrete base is at the corner of the lot.

One contributing building

United States Department of the Interior
National Park Service

National Register of Historic Places
Continuation Sheet

Section number 7 Page 19

.56 (4.32.8.06.23) Dwelling, 103 Front Street, early 19th century

This is a three bay, two story, frame, gable roofed, T plan, side hall house with a Greek Revival pedimented portico supported by tapered square posts resting on concrete with a new wrought iron balustrade. The house has a moulded box cornice with partial returns. To the east is an interior end, corbel capped, brick chimney. All of the windows are six over six, double hung. On each side of the entrance are sidelights. The front door is a modern replacement. To the side of the house are a one story, hip roofed, enclosed porch and to the rear is a two story, gable roofed wing with corbel capped, brick, ridge chimney and a one story, shed roofed addition to the west of the rear wing. The asbestos shingled house has a brick foundation and asphalt shingled roof. Across the front is a wrought iron fence in the fleur de lis design made by the Cincinnati Iron Fence Company, Inc.

One contributing building.

.57 (4.32.8.06.54) Dwelling, 301 Poplar Street, c. 1898

This is a three bay, two and one half story, frame, rectangular, front gable, Queen Anne house with exposed decorative rafters and small cross gables. There is an off center, interior ridge brick chimney. All of the windows are two over two, double hung except those in the front gable end which form a three part, Palladian-type window. The front door has decorative wood and glass panels. Across the front and to the east is a hip roofed porch with turned posts, jigsaw brackets, and cross gable. At the rear of the house is a one story shed roofed addition. The asbestos shingled house has an ashlar concrete block foundation and asphalt shingled roof.

One contributing building.

.58 (4.32.8.06.54) Utility building, 301 Poplar Street, late 19th century

This is a one story, frame, shed roofed utility building covered with vertical board.

One contributing building.

United States Department of the Interior
National Park Service

National Register of Historic Places
Continuation Sheet

Section number 7 Page 20

.59 (4.32.8.06.54) Dwelling, 303 Poplar Street, late 19th century

This is a three bay, two story, frame, L plan, gable roofed house with decorative, exposed rafters. The windows are two over two, double hung in the front and six over six, double hung on the sides. A shed roofed porch with turned posts and ashlar concrete block foundation is across the front. The house is covered with weatherboard and has an asphalt shingled roof and a stuccoed brick foundation.

One contributing building.

.60 (4.32.8.06.54) Garage, 303 Poplar Street, early 20th century

This is a one story, frame, gable roofed garage with modern doors and a shed overhang. It is covered with center beaded, vertical board siding and has a corrugated metal roof.

One contributing building.

.61 (4.32.8.06.49) Warehouse, 305 Poplar Street just north of Broad Creek, early 20th century

This is a one and one half story, warehouse complex consisting of two rectangular sections, one having a gable front roof and the other having a gambrel roof. The former has a large garage door with four part windows on both sides; a concrete block first story; and a frame one half story covered with weatherboard. The gambrel roofed section has modern storefront windows and a door. The one half story is frame covered with weatherboard and has paired two over two, double hung, sash windows and an original iron sign holder. Exposed decorative rafters are on the building. To the rear is a one and one half story, concrete block addition with large, center beaded, vertical board door. To the rear there are two cross gables.

One contributing building.

United States Department of the Interior
National Park Service

National Register of Historic Places
Continuation Sheet

Section number 7 Page 21

.62 (4.32.8.06.48) Commercial Building, 307 Poplar Street just south of Broad Creek, early 20th century

This is a one story, frame, rectangular, gable roofed commercial building with modern windows and doors. It is covered with aluminum siding over the original weatherboard and has a standing seam metal roof and a brick foundation.

One contributing building.

.63 (4.32.8.06.48) Warehouse, 309 Poplar just south of Broad Creek, late 19th century

This is a one story, gable roofed warehouse with hinged windows and doors. It is covered with flushboard. Originally it had a wood shingled roof but it is now covered with asphalt shingles. The warehouse sits on concrete block footings.

One contributing building.

.64 (N/A) Poplar Street Vehicular Bridge, Broad Creek, 1886

The Poplar Street Bridge is a hand operated Warren truss turntable bridge with a Roman star deck and was built in 1886 by a private firm, the Marvel Package Company. The turntable bridge was originally located at Delaware Avenue, and was moved to its present position at Poplar Street in 1946. The original Poplar Street Bridge was built around 1915 and remained in service until replaced by the turntable bridge. To facilitate placement of the turntable bridge, the concrete pier of the original Poplar Street Bridge was replaced by timber bents. The turntable bridge is 112 ft. long consisting of two 56 ft. spans. Since the bridge is only 14 ft. wide from curb to curb, it is considered a one lane bridge. (surveyed for HAER)

One contributing structure.

.65 (N/A) Railroad Bridge over Broad Creek, late 19th century

The Laurel Railroad Bridge is a turntable railroad swing bridge similar in design and construction to the Seaford Railroad Bridge.

United States Department of the Interior
National Park Service

**National Register of Historic Places
Continuation Sheet**

Section number 7 Page 22

The total structure consists of a moveable swing span 100' in length and 40' fixed approach span. The moveable bridge in this case is supported by stone piers and abutments. The circular turntable pier, made of mortared ashlar sandstone, is a particularly striking feature, and distinguishes this particular bridge from all others surveyed by HAER.

One contributing structure.

.66 (4.32.8.06.50) Vacant lot, South side of Broad Creek between Central Avenue and Popular Street.

This is one non-contributing site.

.67 (4.32.8.06.51) Commercial Building/Apartment, West side of Central Avenue just south of Broad Creek, late 19th century

This is a one and one half story, frame, rectangular, gable roofed commercial building with a moulded cornice and partial returns. It has a central door flanked by store windows with multi-light tops. The building is covered with German siding and modified board and batten and has an asphalt shingled roof and concrete block foundation.

One contributing building.

.68 (4.32.8.06.51) Commercial Building, 355 Central Avenue, post 1940

This is a one story, brick and frame store with wood shingled pent eave at the roofline and large glass store windows. The building is covered with vertical board and brick. A large parking lot surrounds the building.

One non-contributing building.

United States Department of the Interior
National Park Service

National Register of Historic Places
Continuation Sheet

Section number 7 Page 23

.69 (4.32.8.06.52) Dwelling, 101 Front Street, c. 1930s

This is a one and one half story, frame, rectangular, gable roofed, Colonial Revival house with a moulded cornice and partial returns. It has a gable roofed, enclosed, entrance vestibule and a shed roofed, screen enclosed, side porch with square posts. The windows are paired six over one, double hung and eight over one, double hung. A one story, gable roofed addition is to the rear of the house which is covered with asbestos shingles and has a asphalt shingled roof and an ashlar concrete block foundation. A picket fence surrounds the house.

One contributing building.

.70 (N/A) Central Avenue Vehicular Bridge, Broad Creek, 1923

The Central Avenue Bridge is a single leaf Scherzer rolling lift Bascule bridge, designed by the Scherzer Rolling Lift Bridge Co. (Chicago) and built in 1923 by A. S. Fox, contractor and builder (1923), with the approval of A. G. Livingston and C. D. Buck, chief engineer for the state highway department. The total structure length is 90' with a span length of 65' and deck width of 34.5' out to out. The Scherzer design is characterized by an overhead counterweight supported by the segmental girders which roll along track girders when the leaf is raised or lowered. All machinery including gears and a 20 HP motor are mounted above the road way. Improvements were made in 1948 with the addition of a walkway using cantilevered fly girders and the replacement of the original wood plank deck with a 2 1/2" steel floor. (surveyed by HAER)

One contributing structure.

.71 (N/A) Bridge House, Central Avenue Bridge over Broad Creek, 1923

This is a small, frame, gable roofed, bridge house covered with weatherboard and with a concrete block foundation. It sits just to the west of the bridge on the north side of Broad Creek. On the south facade there are two small windows and a larger window to the west. On the east facade there is a door. The original alarm is on the east facade.

One contributing building.

**United States Department of the Interior
National Park Service**

**National Register of Historic Places
Continuation Sheet**

Section number 7 Page 24

.72 (4.32.8.06.55) Garage/Apartment, South side of Front Street between Poplar Street and Central Avenue, post 1940

This is a three car garage with an apartment above. The apartment level is frame covered with asbestos shingles, and the garage level is concrete block. There is a shed porch overhang and an exterior frame stairway.

One non-contributing building.

.73 (4.32.8.06.56) Gas Station/Commercial Building, Southwest corner of Front and Central Avenue, c. 1920s

This is a one story, frame and concrete block, former gas station which is presently being used for a laundromat. The original overhang of the hip roof has been removed. At the front are store windows with moulded sides. A brick, corbel capped chimney is to the rear. Several small shed roofed additions are also to the rear. It has an asphalt shingled roof.

One contributing building.

.74 (4.32.8.06.56) Hotel, Northwest corner of Central Avenue and Second Street, late 19th century

The Rigby Hotel is a three and one half story, frame, rectangular, gable roofed, Queen Anne hotel with decorative exposed rafters and a top one and one half story that is set slightly back. Interior, corbel capped, brick chimneys are in the main portion and a ridge, corbel capped, brick chimney is in the rear north wing. Most of the two over two, double hung, sash windows are blocked on the front and sides. Two double doors with glass and wood panels and two part fan lights lead to the hotel and the bar. A two story porch with jigsaw balustrade and decorative bracework and pendants is across the front; a portion of the second floor is enclosed with triple two over two, double hung, sash windows and weatherboard. The original gable roofed wings are to the rear of the hotel which is covered with brick-like, asphalt shingles and has an asphalt shingled roof and a stuccoed brick foundation.

One contributing building.

United States Department of the Interior
National Park Service

**National Register of Historic Places
Continuation Sheet**

Section number 7 Page 25

.75 (4.32.8.06.84) Bank, Northwest corner of Central Avenue and Market Street, c. 1927

The Sussex Trust Company Building is a one story, brick, rectangular, flat roofed, Art Deco commercial building with a stepped parapet above the main entrance and brick quoins at the corners, windows, and entrance door. A limestone sunburst decoration is over the arched entrance door. All of the windows have blind arches with keys and limestone sills. A diamond motif is over the small windows on either side of the entrance door. A one story flat roofed, modern, brick wing is to the rear and two other, flat roofed, brick wings with decorative brick diapering and pent eaves are to the west. These wings have modern, eight over eight, double hung, sash windows. The bank has a rear and side parking lot.

One contributing building.

.76 (4.32.8.06.84.1) Parking Lot, North side of Market Street between Central Avenue and Poplar Street

This is a non-contributing site.

.77 (4.32.8.06.83) Parking Lot/Communication Tower, North side of Market Street between Central Avenue and Poplar Street

This is a non-contributing site.

.78 (4.32.8.06.82) Commercial Building, Northeast corner of Poplar and Market Streets, post 1940

This is a one story, brick commercial building with a wood shingled pent eave at the roofline.

One non-contributing building.

.79 (4.32.8.06.87) Parking Lot, South side of Market Street between Poplar Street and Central Avenue

This is a non-contributing site.

**United States Department of the Interior
National Park Service**

**National Register of Historic Places
Continuation Sheet**

Section number 7 Page 26

.80 (4.32.8.06.86) Commercial Building, 114 Market Street, post 1940

This is a one story, rectangular, masonry, flat roofed, commercial building with a soldier course brick cornice and an asymmetrical storefront with two large display windows and small display case opposite. The entrance door is glass. The building has common bond brickwork on the side and mechanical bond on the front.

One non-contributing building.

.81 (4.32.8.06.86) Commercial Building, 118 Market Street, post 1940

This is a one story, rectangular, masonry, flat roofed commercial building built in the 1950s but rehabilitated in 1984 with late 19th century decorative detail from a store that was torn down across the street. This detail includes a moulded cornice with decorative brackets and fleur de lis and rosette applied ornamentation. The east store front has a recessed double doorway with flanking projecting display windows and paneling below. The west store front has angled display windows and entry. The building is covered with vertical wood siding and has a brick foundation.

One non-contributing building.

.82 (4.32.8.06.85) Commercial Building, 120 Market Street, late 19th century

This is a two story, rectangular, masonry, flat roofed, Italianate commercial building with stepped parapets on the side and a pent eave over the store front. It has a corbelled brick cornice and a brick chimney attached to the end wall. Across the facade are display windows on the first floor and four closed shuttered windows on the second. All of the segmentally arched windows are two over two, double hung. A one story, more recent addition with two store fronts having steel display windows is to the rear. The brickwork of the main store is mechanical bond and that of the additions is common bond. At one time there was a two story porch on the facade.

One contributing building.

United States Department of the Interior
National Park Service

**National Register of Historic Places
Continuation Sheet**

Section number 7 Page 27

.83 (4.32.8.06.90.1) Commercial Building, 303 Poplar Street, late 19th century

This is a two story, rectangular, brick, gable front, Colonial Revival commercial building with flat arches over the store front and keyed arches over the windows. On the north and south sides there are four flat arched windows which have been bricked in. The facade store front windows are angled on both sides of the front door. The windows have large rectangular lights; the entrance door between has a fanlight above. A steel fire escape is on the south side of the building. A one and one half story, concrete block wing is to the rear. At the rear southeast corner of the building is a small, one story, concrete block, flat roofed addition which houses the water well for the town. The building is covered with rockfaced stuccowork on the facade and with T-111 siding on the second floor of the sides.

One contributing building.

.84 (4.32.8.06.89) Century Club, 305 Poplar Street, late 19th century

The Century Club Building is a one story, brick, rectangular, gable front, Colonial Revival meeting hall with exposed rafters and six over six, double hung sash windows on either side of the double entrance door which has six lights at the top and a paneled wood bottom. The front windows and entrance door have shallow blind arches above. The arched windows on the north and south sides have been bricked in. A one story, concrete block, shed roofed addition is to the rear. The building is covered with rockfaced stuccowork and has an asphalt shingled roof.

One contributing building.

.85 (4.32.8.06.90) Warehouse, 307 Poplar Street, early 20th century

This is a one story, frame, rectangular, gable roofed warehouse with an entrance door and two sliding doors on its facade. It is covered with corrugated metal and has a corrugated metal roof.

One contributing building.

United States Department of the Interior
National Park Service

National Register of Historic Places
Continuation Sheet

Section number 7 Page 28

.86 (4.32.8.06.91) Dwelling, 313 Poplar Street, late 19th century

This is a two bay, two and one half story, frame, rectangular, gable front house with exposed decorative rafters and center ridge, corbel capped, brick chimney. The windows are two over two, double hung except in the gable end where there is a three part, Palladian type window. A shed roofed porch with modern metal supports is across the front. To the rear is a one story, shed roofed addition. The house is covered with asphalt shingles on the second story and brick faced on the first and has an asphalt shingled roof.

One contributing building.

.87 (4.32.8.06.92) Dwelling, 315 Poplar Street, late 19th century

This is a two bay, two and one half story, frame, L plan, gable front house with exposed rafters. The windows are two over two, double hung. The entrance door has glass and wood panels with sunburst decoration. A hip roofed porch wraps to the east and has chamfered wood posts and decorative jigsawn fleur de lis brackets. A two and one half story cross wing is to the rear as is a one story, gable roofed addition. The house is covered with asphalt shingles and has a concrete block foundation.

One contributing building.

.88 (4.32.8.06.93) Dwelling/IOOF Lodge Hall, 317 Poplar Street, c. 1880

The IOOF Charity Lodge #27 is a two and one half story, frame, T plan, gable roofed, Gothic Revival house. It has a moulded box cornice with partial returns and a two and one half story, gable roofed cross wing. The roof flares at the eaves. There is a central, corbel capped, brick chimney. The windows are two over two, double hung. In the gable ends there are pointed arched windows that have metal infill. Across the front is a hip roofed porch with exposed rafters and paneled fascia; the porch is supported by modern metal posts. To the rear of the house is a shed roofed porch supported by turned posts. A one story, three part, projecting bay is on the main facade, and a one story shed roofed addition is attached to the rear. The house is covered

United States Department of the Interior
National Park Service

National Register of Historic Places
Continuation Sheet

Section number 7 Page 29

with aluminum siding and has a brick foundation and asphalt shingled roof. This building originally stood on Central Avenue where the Post Office (.192) is now located.

One contributing building.

.89 (4.32.8.06.93) Utility Building, 317 Poplar Street, late 19th century

This is a one story, gable roofed, frame, utility building with a hinged door and one story, low shed roofed addition to the west. The main building is covered with flushboard, but the addition is covered with vertical board. Both have a concrete block foundation and an asphalt shingled roof.

One contributing building.

.90 (4.32.8.06.93) Utility Building, 317 Poplar Street, post 1940

This is a modern, frame, gambrel roofed, utility shed.

One non-contributing building.

.91 (4.32.8.06.94) Parking Lot, East side of Poplar Street between 6th and Market Streets

One non-contributing site.

.92 (4.32.8.06.95) Empty Lot, East side of Poplar Street between 6th and Market Streets

One non-contributing site.

.93 (4.32.8.07.6) Rear dwelling, 319 Poplar Street, late 19th century

This is a two bay, two story, rectangular, frame, gable front house with exposed rafters and stuccoed brick ridge chimney. The north bay containing the entrance door is in a small shed roofed projection off the gable roofed portion. All of the windows are

United States Department of the Interior
National Park Service

National Register of Historic Places
Continuation Sheet

Section number 7 Page 30

six over six, double hung. The front door has a paneled wood bottom and six lights at the top. A bracketed, gabled overhang is above the door. There is a long, one story, flattened gable roofed addition to the rear possibly used for commercial purposes. The house is covered with asbestos shingles and has a concrete block foundation and asphalt shingled roof.

One contributing building.

.94 (4.32.8.06.96) Dwelling, 321 Poplar Street, early 19th century

This is a three bay, two and one half story, frame, L plan, gable roofed house with a moulded cornice and corbel capped, brick, exterior gable end chimney. The facade windows are six over six, double hung sash. On the front is a one story gable roofed, enclosed vestibule with a partial return cornice and a louvered door. To the south of the house is a one story, shed roofed porch. The rear two and one half story, gable roofed wing also has six over six, double hung, sash windows and a one story shed roofed addition to the north. The house is covered with wood shingles and has an asphalt shingled roof and a brick foundation. A picket fence surrounds the swimming pool and garage to the rear. The interior shows its 19th century origins. It has a 3 part federal mantel, joists and beaded room partitions. It originally stood on Central Avenue on an adjoining lot.

One contributing building.

.95 (4.32.8.06.96) Summer Kitchen, 321 Poplar Street, early 19th century

This is a one and one half story, gable roofed, frame, summer kitchen covered with vertical board. It has been converted, first into a small carriage house and then into a garage. There is a sliding wood door on the front and a hinged loft door above. To the south is a one story, shed roofed addition with a small wooden door facing west. The roof is covered with asphalt shingles. This building was once part of .94 and was moved here when that building was moved back from Central Avenue.

One contributing building.

United States Department of the Interior
National Park Service

National Register of Historic Places
Continuation Sheet

Section number 7 Page 31

.96 (4.32.8.06.97) Dwelling, 323 Poplar Street, c. 1880

This is a three bay, two and one half story, frame, central hall, gable roofed, Gothic Revival house with Italianate and Eastlake detail. It has a bracketed cornice with drop pendants and decorative geometric paneling. Cross gables with sunburst motif are on the front and side. At each end of the main portion of the house is an interior, corbel capped, brick chimney. The windows are one over one, double hung, and on the first floor they are full length; in the cross gables there are paired clipped, pointed arched windows. The double front door has a two part top light above. Across the front is a hip roofed porch with elaborate turned and jigsaw work with turned balustrade, turned posts, brackets, jigsaw bracket work with pendants, and a moulded cornice. To the side of the rear two and one half story, gable roofed wing is a one story, hip roofed, screen enclosed porch. The shutters are louvered on both the first and second floors. The south end of the main portion of the house is chamfered. To the rear and side are several one story shed roofed additions. The house is covered with asbestos shingles and has an asphalt shingled roof and brick foundation. A picket fence surrounds the house.

One contributing building.

.97 (4.32.8.06.110) Dwelling, Northwest corner of Poplar and 6th Street, early 20th century

This is a two story, frame, rectangular, hip roofed, Queen Anne house with two story, conical roofed tower with finial above and with windows on each story. A projecting, polygonal, two story bay is on the south facade. To the rear of the north roof there is a brick interior chimney. The first floor windows are large, two over two, double hung. A flattened hip roofed porch is supported by small, paired, non-classical columns on granite piers; the porch wraps to the west. To the rear is a one story, flattened, hip roofed addition. The house is covered with vinyl siding and has a brick foundation and an asphalt shingled roof.

One contributing building.

United States Department of the Interior
National Park Service

National Register of Historic Places
Continuation Sheet

Section number 7 Page 32

.98 (4.32.8.06.110) Garage, Northwest corner of Poplar and 6th Streets, early 20th century

This is a one story, hip roofed, frame garage covered with weatherboard and having a large, modern, double door. On the east is a hinged door and a window with six over six lights. The garage has a brick foundation and asphalt shingled roof.

One contributing building.

.99 (4.32.8.06.111) Vacant Lot, Poplar St. north of Sixth Street

One non-contributing site.

.100 (4.32.8.06.112) Dwelling, 306 Poplar Street, late 19th century

This is a two and one half story, frame, L plan, gable front, Queen Anne house with a cross wing. There are brackets and drop pendants at the clipped gable end. A stuccoed brick chimney is at the intersection of the cross wing and main portion of the house. At the gable end there are paired six over two, double hung, sash windows with moulded tops; the remaining facade windows are two over two, double hung with moulded hoods. A hip roofed overhang with narrow square posts is at the front door. A one story, shed roofed addition with a one story, gable roofed, attached summer kitchen and a one story shed roofed porch are to the rear. The house is covered with weatherboard and has a rockfaced, concrete block foundation and an asphalt shingled roof.

One contributing building.

.101 (4.32.8.06.113) Dwelling, 304 Poplar Street, c. 1900

This is a two and one half story, frame, rectangular, center hall, gable front, Queen Anne house with interior, ridge, brick chimney and exposed rafters. The windows are two over two, double hung. On the south side to the front is a box oriel with decorative supporting brackets. A screen enclosed porch with square posts is across the front and wraps to the east; to the rear are several additions and a small two and one half story, gable roofed cross wing. The house is covered with asphalt shingles and has a brick foundation and a asphalt shingled roof.

One contributing building.

United States Department of the Interior
National Park Service

National Register of Historic Places
Continuation Sheet

Section number 7 Page 33

.102 (4.32.8.06.113) Utility Shed, 304 Poplar Street, late 19th century

This is a one story, gable roofed, frame utility shed with a small shed roofed addition to the north. It is covered with vertical board and has a hinged door of narrow vertical board.

One contributing building.

.103 (4.32.8.06.113) Garage, 304 Poplar Street, early 20th century

This is a one story, gable roofed, frame garage with a double hinged garage door. It is covered with weatherboard.

One contributing building.

.104 (4.32.8.06.115) Dwelling, 202 Mechanic Street, late 19th century

This is a three bay, two and one half story, rectangular, side hall, gable front, frame, Queen Anne house with exposed rafters and a center ridge, stuccoed brick chimney. The windows are two over two, double hung with moulded tops. A wood entrance door with beveled glass panel at the top and three panels at the bottom is at the front of the house. Across the front is a shed roofed porch with turned posts, decorative brackets, and square balustrade. To the rear is a one story, shed roofed addition. The house is covered with asphalt sheeting and has an asphalt shingled roof.

One contributing building.

.105 (4.32.8.06.114) Dwelling, 204 Mechanic Street, late 19th century

This is a three bay, two story, gable roofed, frame house with exposed rafters and an interior ridge, stuccoed brick chimney. On the second story there are symmetrically placed two over two, double hung, sash windows with plain surrounds, and on the first story there are asymmetrically placed, paired, two over two, double hung sash windows. An entrance door with shed overhang and

United States Department of the Interior
National Park Service

National Register of Historic Places
Continuation Sheet

Section number 7 Page 34

two over two, double hung, sash windows on each side is also on the first story. To the rear is a one story, shed roofed addition. The house is covered with asbestos shingles and has an asphalt shingled roof and a brick foundation.

One contributing building.

.106 (4.32.8.06.126) Commercial Building, 111 Mechanic Street, post 1940

This is a one and one half story, frame, rectangular, low gable roofed commercial building with downsized, modern, one over one, double hung, sash windows. An overhang extends to cover the ramp. The building is covered with aluminum siding and has an asphalt shingled roof and concrete block foundation.

One non-contributing building.

.107 (4.32.8.06.126) Warehouse, West of Railroad and north of Mechanic Street, late 19th century

This is a large, one and one half story, frame warehouse with a low shed roof and sliding doors on the first story end and south facade. It is covered with corrugated metal.

One contributing building.

.108 (4.32.8.06.126) Warehouse, North side of Mechanic Street just west of Railroad, early 20th century

This is a large, two story, frame warehouse with corrugated metal roof and siding and large hinged doors with diagonal tongue and groove board. The doors are hinged at the top.

One contributing building.

.109 (4.32.8.06.127) Commercial Building, North side of Mechanic Street, late 19th century

This is a monitor roofed, frame warehouse with a large shed overhang. The main section has two large paneled doors, and the other

United States Department of the Interior
National Park Service

National Register of Historic Places
Continuation Sheet

Section number 7 Page 35

sections have sliding doors and hinged doors. The building is covered with corrugated metal and weatherboard and has a brick foundation.

One contributing building.

.110 (4.32.8.06.128) Dwelling, Northeast corner of West and Mechanic Streets, late 19th century

This is a two and one half story, frame, T plan, gable roofed, Delaware vernacular house with moulded cornice that partially returns and interior end, corbel capped, brick chimneys in the south end of the main section and in the rear of the two and one half story, gable roofed wing. The windows are two over two, double hung. Across the front is a hip roofed porch with turned posts and jigsawn fleur de lis brackets. To the south is a one story, shed roofed addition. The house is covered with asbestos shingles and has an asphalt shingled roof and brick foundation.

One contributing building.

.111 (4.32.8.06.128) Barn, Northeast corner of West and Mechanic Streets, late 19th century

This is a two story, frame, gable roofed barn with a hinged double door on the front at the first story level. On the second story there is a door with eight small lights at the top and a wood paneled bottom. To the north side of the barn is a one story shed roofed garage. The roof is covered with composition sheets.

One contributing building.

.112 (4.32.8.06.125) Duplex, East side of West Street just north of Mechanic Street, late 19th century

This is a two and one half story, frame, rectangular, gable roofed Gothic Revival duplex with two cross gables with paired, one over one, double hung, sash windows. The gable ends are pedimented to form a pent eave and contain triple, one over one, double hung, sash windows. The facade windows are paired, two over two, double hung. Across the front is an enclosed, shed roofed porch. The duplex is covered with aluminum siding and has an asphalt shingled

**United States Department of the Interior
National Park Service**

**National Register of Historic Places
Continuation Sheet**

Section number 7 Page 36

roof and a brick foundation. An exterior wood stairway is to the rear. This building was originally the Marvel Packing Company Office.

One contributing building.

.113 (4.32.8.06.125) Commercial Building, East side of West Street north of Mechanic Street, early 20th century

This is a long, frame, rectangular, gable roofed, commercial building covered with corrugated metal. On the east side is a sliding metal door. The roof is covered with standing seam metal. This was one of the Marvel Packing Company buildings.

One contributing building.

.114 (4.32.8.06.124) Dwelling, 110 West Street, c. 1880s

This is a five bay, two and one half story, frame, T plan, gable roofed, Gothic Revival house. It has a moulded cornice with partial returns. In the gable ends there is a decorative bargeboard. The roof is flared at the eaves and once had a cupola. There are two massive brick chimneys with corbel caps, decorative belt course, and vertical corbelling in the main section and an interior end, brick chimney in the rear two and one half story, gable roofed wing. In the front cross gable there is a double hooded lancet window; the rest of the windows are two over two, double hung. A modern gable roofed stoop is at the front. To the rear is a second story sleeping porch over an enclosed first story porch. The sleeping porch has paired brackets with drop pendants at the roof. The north end of the house is chamfered with decorative bracework, drop pendants, jigsaw detail, and decorative brackets. At the corners of the main portion of the house are prominent paneled corner boards. To the rear of the house is a one story, gable roofed addition. The house has vinyl siding on the second floor and permastone siding on the first. It has an asphalt shingled roof and brick foundation.

One contributing building.

United States Department of the Interior
National Park Service

National Register of Historic Places
Continuation Sheet

Section number 7 Page 37

.115 (4.32.8.06.124) Garage, 110 West Street, early 20th century

This is a one story, gable roofed, frame garage covered with narrow weatherboard. On the front there are hinged, double, vertical board doors. To the east side is a shed roofed, one story, frame addition covered with vertical standing seam metal.

One contributing building.

.116 (4.32.8.06.124) Garage, 110 West Street, post 1940

This is a one story, concrete block garage with vertical rolling wood door.

One non-contributing building.

.117 (4.32.8.06.123.1) Dwelling, East side of West Street north of Mechanic Street, c. 1875

This is a two and one half story, frame, L plan, gable roofed, Gothic Revival house with moulded cornice and small steeply pitched cross gables over the second story windows. To the rear of the house is an exterior brick chimney. The windows are two over two, double hung and one over one, double hung with decorative panes on the sides. Pointed arched windows are in the gable ends. A decorative overhang with heavy bracework is over the side door. An enclosed pedimented, 20th century, vestibule is to the front. The house has one story shed roofed additions to the side and rear. It is covered with asbestos shingles and has an asphalt shingled roof and brick foundation.

One contributing building.

.118 (4.32.8.06.123) Dwelling, East side of West Street near the Railroad, c. 1930s

This is a one and one half story, rectangular, frame, gable roofed cottage with a cross gable having paired one over one, double hung, sash windows. A brick chimney is on the rear slope. One over one, double hung, sash windows are on both sides of the center entrance door which is covered by a gabled overhang. A one

United States Department of the Interior
National Park Service

**National Register of Historic Places
Continuation Sheet**

Section number 7 Page 38

and one half story, shed roofed wing is to the rear. The house is covered with aluminum siding and has an asphalt shingled roof.

One contributing building.

.119 (4.32.8.06.122) Cemetery, East side of West Street just west of the Railroad, 19th century

The Methodist Protestant Cemetery contains excellent examples of mid to late 19th century wrought iron fences around the family plots. The stones and monuments reflect Delaware Methodism's emphasis on the importance of a moral and industrious life.

One contributing site

.120 (4.32.8.06.129) Dwelling, Southeast corner of West and Mechanic Streets, late 19th century

This is a two bay, two and one half story, frame, rectangular, gable front house with exposed rafters and stuccoed brick center ridge chimney. The windows are two over two, double hung. A screen enclosed, shed roofed porch is across the front. To the rear is a one story, shed roofed addition. The house is covered with weatherboard and has a corrugated metal roof and rockfaced concrete block foundation.

One contributing building.

.121 (4.32.8.06.129) Utility Building, Northeast corner of Mechanic and West Streets, late 19th century

This is a one story, frame, rectangular, shed roofed utility building with exposed rafters and a six over six, double hung, sash window on the east side and a vertical board door on the north side. The building is covered with weatherboard and has a composition sheeting roof and concrete block foundation.

One contributing building.

United States Department of the Interior
National Park Service

**National Register of Historic Places
Continuation Sheet**

Section number 7 Page 39

.122 (4.32.8.06.130) Dwelling, East side of West Street south of Mechanic Street, c. 1900

This is a two bay, two and one half story, frame, rectangular, side hall, front gable, worker's house with exposed rafters and a stuccoed brick ridge chimney. The windows are two over two, double hung. A screen enclosed, shed roofed porch with solid weatherboard balustrade is across the front. The house is covered with asbestos siding and has an asphalt shingled roof and a brick foundation.

One contributing building.

.123 (4.32.8.06.131) Dwelling, 117 Market Street, late 19th century

This is a three bay, two and one half story, frame, T plan, gable roofed house with a moulded cornice and a center cross gable. There are two stuccoed brick, interior end chimneys. The windows are six over one, double hung. A 20th century, gable roofed, screen enclosed entrance porch is at the front. To the rear is a two story, gable roofed wing with a one story, shed roofed addition to the south and to the east. The house is covered with asbestos shingles and has an asphalt shingled roof and brick foundation.

One contributing building.

.124 (4.32.8.06.135.1) Vacant Lot, South side of Mechanic Street

One non-contributing site.

.125 (4.32.8.06.135) Vacant Lot, South side of Mechanic Street

One non-contributing site.

.126 (4.32.8.06.138) Vacant Lot, South side of Mechanic Street

One non-contributing site.

United States Department of the Interior
National Park Service

National Register of Historic Places
Continuation Sheet

Section number 7 Page 40

.127 (4.32.8.06.140) Commercial Building, South side of
Mechanic Street, post 1940

This is a large, frame, metal commercial building covered with
metal board and batten and having a concrete foundation and metal
roof.

One non-contributing building.

.128 (4.32.8.06.143) Dwelling, 203 6th Street, c. 1915

This is a two and one half story, frame, hip roofed, square plan,
Colonial Revival house with a moulded cornice and hipped dormers
on two sides. There is a central, corbel capped, brick chimney.
The windows are one over one, double hung, and the front door has
a beveled glass top and paneled bottom. Across the front and
wrapping to the north is a hip roofed porch with fluted, aluminum
columns. There are several rear additions. The house is covered
with wood grained vinyl siding and has a rockfaced concrete block
foundation and an asphalt shingled roof.

One contributing building.

.129 (4.32.8.06.143) Garage, 203 6th Street, c. 1930

This is a one story, frame, rectangular, gable roofed garage with
a garage door and a side door. A small ventilator with a
weathervane is on top of the garage which is covered with aluminum
siding and has an asphalt shingled roof and a concrete block
foundation.

One contributing building.

.130 (4.32.8.06.142) Dwelling, 209 6th Street, late 19th
century

This is a two story, frame, rectangular, gable roofed house with
a moulded box cornice and partial returns. In the front is a
cross gable with lancet window with a moulded top. At both ends
of the house there are interior, corbel capped, brick chimneys.
The windows are one over one, double hung. The front door is off
center and has a moulded top. Across the front is a shed roofed
porch with square posts. Pilasters are at each corner of the

United States Department of the Interior
National Park Service

National Register of Historic Places
Continuation Sheet

Section number 7 Page 41

house. To the rear is a flattened shed roofed addition. The house is covered with brick-like asphalt siding and has an asphalt shingled roof and a brick foundation.

One contributing building.

.131 (4.32.8.06.141) Dwelling, 211 6th Street, late 19th century

This is a three bay, two and one half story, frame, rectangular, gable roofed house with a moulded cornice and partial return. The stuccoed brick chimney is located on the interior ridge line. The windows are one over one, double hung except in the gable ends where they are six over six, double hung; all of the windows have moulded tops. Across the front is an enclosed hip roofed porch with modern three part windows and a jalousie door. To the west is a projecting rectangular bay and to the rear is a one story, gable roofed addition. The house is covered with asphalt shingles and has an asphalt shingled roof and a brick foundation.

One contributing building.

.132 (4.32.8.06.141) Garage, 211 6th Street, early 20th century

This is a one story, frame, rectangular, gable roofed garage with a shed overhang and openings without doors. The garage has a one story, shed roofed addition and is covered with vertical board. It has an asphalt shingled roof and a concrete block foundation.

One contributing building.

.133 (4.32.8.06.139) Dwelling, 213 6th Street, late 19th century

This is a two and one half story, frame, T plan, gable roofed house with decorative exposed rafters and one over one, double hung, sash windows with moulded tops. In the gable ends are six over six, double hung, sash windows. A screen enclosed, hip roofed porch with decorative brackets and square posts is across the front. The west portion of the porch is enclosed with triple, one over one, double hung, sash windows. To the rear is a two story, gable roofed wing with several one story shed roofed additions. The house is covered with asphalt shingles and has a brick foundation and an asphalt shingled roof.

One contributing building.

United States Department of the Interior
National Park Service

National Register of Historic Places
Continuation Sheet

Section number 7 Page 42

.134 (4.32.8.06.139) Garage, 213 6th Street, late 19th century

This is a one story, frame, square, hip roofed garage covered with weatherboard. It has a vertical board garage door and an asphalt shingled roof.

One contributing building.

.135 (4.32.8.06.137) Dwelling, 215 6th Street, late 19th century

This is a two and one half story, frame, L plan, gable front Queen Anne house with cross gables and decorative exposed rafters. Like the dwelling at 217 6th Street (.137), there is a central, corbel capped, brick chimney. The windows are one over one, double hung except on the first floor facade where there is a three part window. There is a Palladian window in the gable end; it has a central twenty over one, double hung, sash window in the middle flanked by double hung windows with upper Tudor sash. The hip roofed porch supported by Tuscan columns and having exposed decorative rafters wraps to the north. A one story, shed roofed addition is behind the rear two and one half story cross wing. The house is covered with asbestos shingles and has an asphalt shingled roof and a brick foundation.

One contributing building.

.136 (4.32.8.06.137) Garage, 215 6th Street, early 20th century

This is a one story, frame, rectangular, hip roofed garage with flush board siding and wood shingled roof.

One contributing building.

.137 (4.32.8.06.136) Dwelling, 217 6th Street, late 19th century

This is a two and one half story, frame, L plan, gable roofed, Queen Anne house with rear cross wing which is chamfered at the gable end and contains decorative bracework and drop pendants. There are two interior, corbel capped, brick chimneys. The win

United States Department of the Interior
National Park Service

National Register of Historic Places
Continuation Sheet

Section number 7 Page 43

dows are one over one, double hung except in the front gable end where there is a three part, Palladian-type window with Tudor lights in the upper sash in the center portion. The entrance door has a glass paneled top and wood paneled bottom. A shed roofed, screen enclosed porch supported by Tuscan columns and having a square balustrade is across the front and wraps to the north. To the rear is a one story, shed roofed addition and an attached one story, gable roofed, frame summer kitchen. The house is covered with aluminum siding and has a brick foundation and an asphalt shingled roof.

One contributing building.

.138 (4.32.8.06.136) Garage, 217 6th Street, early 20th century

This is a one story, frame, hip roofed garage with hinged door with cross bracing at the bottom and with an asphalt shingled roof.

One contributing building.

.139 (4.32.8.06.134) Dwelling, 219 6th Street, late 19th century

This is a five bay, two and one half story, frame, T plan, center hall, gable roofed, Greek Revival house with a moulded cornice, a partial return and three pedimented dormers with two over two, double hung, sash windows. To the west is a corbel capped, interior end, brick chimney and to the east is a modern, exterior, brick chimney. The windows are two over two, double hung and have louvered shutters and moulded tops. The entrance door has a beveled glass top and a paneled bottom with sunburst design. Across the front is a hip roofed porch with tapered Tuscan columns and turned balustrade. To the rear is a two story, gable roofed wing with an interior end corbel capped, brick chimney and a shed roofed porch which is partially screen enclosed and partially enclosed to form a room with sleeping porch above. A one story, shed roofed addition is to the west. The house is covered with weatherboard and has an asphalt shingled roof and brick foundation. An excellent wrought iron fence in the spear design is across the front of the house. This was the home of local house mover, Charles Marvel. He had an excellent local federal mantel installed on the interior.

One contributing building.

United States Department of the Interior
National Park Service

National Register of Historic Places
Continuation Sheet

Section number 7 Page 44

.140 (4.32.8.06.134) Garage, 219 6th Street, early 20th century

This is a one story, frame, rectangular, gable roofed garage with a modern wood rolling door. The garage is covered with weather-board and has a standing seam metal roof.

One contributing building.

.141 (4.32.8.06.133) Dwelling, 221 6th Street, c. 1915

This is a two and one half story, frame, rectangular, gable front, Queen Anne house with pedimented gable end which forms a pent eave and with exposed decorative rafters. There are two interior, corbel capped, brick chimneys. The windows are one over one, double hung except in the gable end where there is a Palladian window. The front door has a glass top and paneled wood bottom. On the west side of the door is a sidelight. A screen enclosed porch supported by Tuscan columns is across the front and wraps to the north. The rear portion of the porch is a sun porch. To the west are two projecting bays on the first story. A shed roofed addition is to the rear of the house which is covered with asbestos shingles and has a brick foundation and an asphalt shingled roof.

One contributing building.

.142 (4.32.8.06.133) Garage, 221 6th Street, c. 1930

This is a one story, frame, rectangular, gable roofed garage with a panelled rolling garage door. It is covered with asbestos shingles and has an asphalt shingled roof and concrete block foundation.

One contributing building.

.143 (4.32.8.06.132) Dwelling, 223 6th Street, late 19th century

This is a three bay, two story, frame, L plan, gable front, Queen Anne house with a center ridge, corbel capped, brick chimney. An enclosed hip roofed porch wraps to the north. To the rear is a two story, gable roofed, cross wing with a one story shed roofed addition to the west and a two story shed roofed addition to the

United States Department of the Interior
National Park Service

**National Register of Historic Places
Continuation Sheet**

Section number 7 Page 45

east. The house is covered with aluminum siding and has an asphalt shingled roof and brick foundation.

One contributing building.

.144 (4.32.8.06.156) Dwelling, 226 6th Street, mid 19th century

This is a three bay, two story, frame, L plan, gable roofed house with a moulded cornice and a partial return. The exterior gable end, brick chimneys have the letter "H" in the brick work. The windows are six over six, double hung, and the entrance door is an Italianate paneled door with sidelights and solid sunburst fan. There is a hip roofed, side porch enclosed with jalousie windows. To the east of the rear two story, gable roofed wing is a two story, shed roofed addition and to the rear of the wing is a one story, shed roofed addition. The house is covered with 1950s era mechanical bond brick and has a brick foundation and an asphalt shingled roof.

One contributing building.

.145 (4.32.8.06.156) Garage/Dwelling, 603 6th Street, post 1940

This is a one story, masonry, rectangular, gable roofed garage with paired windows. It is covered with concrete block and has an asphalt shingled roof and concrete block foundation.

One non-contributing building.

.146 (4.32.8.06.155) Dwelling, 224 6th Street, late 19th century

This is a three bay, two story, frame, gable roofed, L plan house with a rear two story, gable roofed wing. It has an interior ridge, corbel capped, brick chimney and a modern, exterior end, brick chimney. The six over one, double hung, sash windows have moulded tops. The paneled entrance door has four part sidelights with moulded tops and bottoms. A shed roofed porch with turned posts is across the front; two of the posts are engaged in the facade, and the rest are recent replacements. To the rear is a one story, shed roofed addition and a one story, gable roofed attached summer kitchen. The house is covered with asbestos shingles and has a brick foundation and an asphalt shingled roof.

One contributing building.

United States Department of the Interior
National Park Service

National Register of Historic Places
Continuation Sheet

Section number 7 Page 46

.147 (4.32.8.06.155) Garage, 224 6th Street, early 20th century

This is a one story, gable roofed, frame garage. It is covered with weatherboard and has an asphalt shingled roof.

One contributing building.

.148 (4.32.8.06.154) Dwelling, 222 6th Street, late 19th century

This is a three bay, two and one half story, frame, rectangular, gable front, side hall, Queen Anne house with exposed rafters and center ridge, corbel capped, brick chimney. The gable ends have six over six, double hung, sash windows and bargeboard with spindlework. The remaining windows are two over two, double hung. The front door has three glass panels at the top and a wood paneled bottom. Above the door is a fanlight. Across the front is a shed roofed porch with turned posts, turned balustrade, jigsaw brackets and trefoil drop pendants. To the rear is a one story, shed roofed addition and to the side is a one story, shed roofed projecting rectangular bay with exposed rafters. The house is covered with vinyl siding and has an asphalt shingled roof and brick foundation.

One contributing building.

.149 (4.32.8.06.154) Barn, 222 6th Street, late 19th century

This is a one and one half story, frame, gable roofed barn covered with weatherboard and having a loft window. To the north is a small shed roofed addition. The barn is covered with a painted black corrugated metal roof.

One contributing building.

.150 (4.32.8.06.154) Utility Shed, 222 6th Street, late 19th century

This is a one story, gable roofed, frame utility shed covered with weatherboard.

One contributing building.

**United States Department of the Interior
National Park Service**

**National Register of Historic Places
Continuation Sheet**

Section number 7 Page 47

.151 (4.32.8.06.153) Dwelling, 220 6th Street, late 19th century

This is a three bay, two and one half story, frame, L plan, side hall, gable roofed house. It has a moulded cornice and partial returns. There are two pedimented gabled dormers in the front. All of the windows are two over two, double hung. The front door has a glass panel at the top and wood panels at the bottom. Across the front is a shed roofed porch with turned posts, turned balustrade, and jigsaw decorative brackets with trefoil drop pendants. To the east of the rear, two story, gable roofed wing is a one story, side porch. The house is covered with aluminum siding and has an asphalt shingled roof and brick foundation.

One contributing building.

.152 (4.32.8.06.153) Utility Shed, 220 6th Street, late 19th century

This is a one story, frame, T plan, gable roofed utility shed covered with weatherboard. It has a standing seam metal roof and concrete block foundation.

One contributing building.

.153 (4.32.8.06.152) Dwelling, 218 6th Street, late 19th century

This is a three bay, two story, frame, side hall, gable roofed house with interior end, corbel capped, brick chimney to the east. Most of the windows have been boarded up, but those that remain are six over six, double hung. A shed roofed porch supported by turned posts, two of which are engaged in the facade, is across the front; the porch has decorative fleur de lis jigsaw brackets. To the rear are a small two story, gable roofed wing with corbel capped, interior ridge, brick chimney; a two story porch to the west of the wing; a one story shed roofed addition; and an attached, one story, gable roofed, frame summer kitchen. The house is covered with weatherboard and has an asphalt shingled roof and brick foundation.

One contributing building.

**United States Department of the Interior
National Park Service**

**National Register of Historic Places
Continuation Sheet**

Section number 7 Page 48

.154 (4.32.8.06.152) Utility Shed, 218 6th Street, late 19th century

This is a one story, frame, gable roofed, utility shed with a hinged door and wood shingled roof. Attached to it is a one story frame garage with an open end.

One contributing building.

.155 (4.32.8.06.151) Dwelling, 216 6th Street, late 19th century

This is a two and one half story, frame, L plan, gable roofed, Queen Anne house with a moulded cornice and two corbel capped, interior ridge, brick chimneys. The two over two, double hung sash windows have moulded tops and original storms. In the front gable end the window is six over two, double hung. The double entrance door has a glass panel at the top and wood panels at the bottom; it has its original screens. A hip roofed porch is across the front and wraps to the south. The porch has turned posts and balustrade, decorative jigsaw bracketwork, spindlework frieze, and fleur de lis drop pendants. To the rear is an attached one story, gable roofed, summer kitchen. The house is covered with aluminum siding and has an asphalt shingled roof and brick foundation.

One contributing building.

.156 (4.32.8.06.151) Utility Shed, 216 6th Street, late 19th century

This is a one and one half story, frame, rectangular, gable roofed utility shed with two large, wood, sliding doors. Shed roofed additions are on both sides. The utility shed is covered with weatherboard and has an asphalt shingled roof and concrete foundation.

One contributing building.

.157 (4.32.8.06.150) Dwelling, 214 6th Street, mid 19th century

This is a three bay, two story, frame, center hall, gable roofed house with moulded box cornice. There is an interior gable end brick chimney. The windows are six over six, double hung. The central entrance door has sidelights. Across the front is a

United States Department of the Interior
National Park Service

National Register of Historic Places
Continuation Sheet

Section number 7 Page 49

screen enclosed, hip roofed porch with a moulded cornice, solid balustrade, and simple brackets. To the rear is a two story gable roofed wing with various one story additions. The house is covered with aluminum siding and has an asphalt shingled roof and stuccoed brick foundation.

One contributing building.

.158 (4.32.8.06.149) Dwelling, 212 6th Street, early 20th century

This is a three bay, two and one half story, frame, rectangular, hip roofed, Colonial Revival house. Gable dormers with partial return cornice and a Palladian window and fishscale shinglework occur on each slope of the roof. A modern brick chimney is over both the west and east dormers. The windows on the rear of the house have small paired brackets. The second story facade windows are large, three part, one over one, double hung, sash windows; on the first story there is a center entrance door with three part, one over one, double hung, sash windows to the west. The multi-light entrance door has large sidelights. Across the front is a hip roofed porch supported by paired Tuscan columns on brick piers; there is a square balustrade. The east bay is enclosed to form a sun porch with one over one, double hung, sash windows. To the rear is a two story, gable roofed wing with a one story, shed roofed addition to the rear. The house is covered with weatherboard and has an asphalt shingled roof and a brick foundation.

One contributing building.

.159 (4.32.8.06.149) Garage, 212 6th Street, early 20th century

This is a one story, frame, gable roofed garage covered with weatherboard and having a modern garage door.

One contributing building.

.160 (4.32.8.06.148) Dwelling, 210 6th Street, c. 1870

This is a two and one half story, frame, rectangular, gable roofed house with an interior end, stuccoed brick chimney. The windows are two over two, double hung. At the front is a central,

United States Department of the Interior
National Park Service

**National Register of Historic Places
Continuation Sheet**

Section number 7 Page 50

enclosed, gable roofed vestibule. To the rear of the house is a two story, gable roofed wing. The house is covered with vinyl siding and has an asphalt shingled roof and brick foundation.

One contributing building.

.161 (4.32.8.06.148) Utility Shed, 210 6th Street, early 20th century

This is a one story, gable roofed, frame utility shed covered with weatherboard and having an asphalt shingled roof.

One contributing building.

.162 (4.32.8.06.147) Dwelling, 206 6th Street, late 19th century

This is a four bay, two story, frame, gable roofed, L plan, side hall, Queen Anne house with exposed decorative rafters and interior end, corbel capped, stuccoed brick chimneys. The windows are two over two, double hung and have small paired decorative brackets which are repeated over the entrance door. A hip roofed porch with cross gable with bargeboard, Tuscan columns, and turned balustrade is across the front and wraps to the south. On the first story facade there is a three part, projecting bay. To the rear is a two story, gable roofed wing with interior end, corbel capped, brick chimney. Also to the rear are two one story, shed roofed additions. The house is covered with asbestos shingles and has an asphalt shingled roof and stuccoed brick foundation.

One contributing building.

.163 (4.32.8.06.147) Utility Shed, 206 6th Street, late 19th century

This is a one story, frame, rectangular, gable roofed, utility shed with sliding doors. It is covered with vertical board and has an asphalt shingled roof.

One contributing building.

United States Department of the Interior
National Park ServiceNational Register of Historic Places
Continuation SheetSection number 7 Page 51

.164 (4.32.8.06.146) Dwelling, 204 6th Street, c. 1880

This is a three bay, two and one half story, frame, side hall, gable roofed, Queen Anne house with interior gable end chimneys and a moulded cornice with partial returns. The windows on the second story are six over six, double hung; those on the first story are two over two, double hung. Louvered shutters are at all of the facade windows. Over the 20th century door is a two part fanlight. A shed roofed porch with turned posts and balustrade and decorative spindlework is across the front. To the rear are porches with turned posts and square balustrades on both the first and second floors. All of the porches have exposed decorative rafters. The house is covered with vinyl siding and has an asphalt shingled roof and brick foundation.

One contributing building.

.165 (4.32.8.06.146) Utility Shed, 204 6th Street, late 19th century

This is a one story, frame, gable roofed, rectangular utility shed covered with German siding and having an asphalt shingled roof.

One contributing building.

.166 (4.32.8.06.144) Dwelling, 202 6th Street, late 19th century

This is a one and one half story, frame, rectangular, gable roofed bungalow with gabled dormer with triple, one over one, double hung, sash windows. There is an interior ridge, corbel capped, brick chimney. All of the windows are one over one, double hung. The double entrance door has a one paneled fanlight. The front roof extends to form a porch which wraps to the south and is supported by granite piers with small, paired columns. On the east side of the facade there is a three part, circular bay. The house is covered with aluminum siding and has an asphalt shingled roof and brick foundation. This was originally a two story Queen Anne building with a conical roofed tower. A fire destroyed the upper floor and tower and the building was converted to its present appearance.

One contributing building.

United States Department of the Interior
National Park Service

National Register of Historic Places
Continuation Sheet

Section number 7 Page 52

.167 (4.32.8.06.109) Dwelling, Southwest corner of Poplar and 6th Streets, 1888

This is a two story, frame, complex plan, gable roofed, Queen Anne house with moulded cornice having decorative panelwork and brackets. The front gable end contains bargeboard, brackets with drop pendants, jigsawed work, and the date "1888." There is an interior, corbel capped, decorative, brick chimney. The windows are two over two, double hung; a large two story, projecting, three part bay is in the front cross wing gable. The entrance door has a wood storm and a glass panel at the top and wood panel at the bottom; above the door is an eight part fanlight. A hip roofed porch with cross gable at the entrance with sunburst design and with a modillion cornice is supported by aluminum columns and is across the front and wraps to the south. A one story bay with paneling and brackets is to the rear. Also to the rear are a one story shed roofed enclosed porch and a one and one half story, gable roofed, attached, summer kitchen. The house is covered with aluminum siding and has an asphalt shingled roof and a brick foundation.

One contributing building.

.168 (4.32.8.06.109) Garage, Southwest corner of 6th and Poplar Streets, early 20th century

This is a one story, frame, hip roofed garage covered with German siding and having a double hinged garage door of vertical board. Six over six, double hung, sash windows are on both sides of the garage which has a brick foundation and an asphalt shingled roof.

One contributing building.

.169 (4.32.8.06.101) Dwelling, Southeast corner of 6th and Poplar Streets, late 19th century

This is a three bay, two story, frame, L plan, gable roofed, Gothic Revival house with a projecting, gable roofed, rectangular oriel window over the entrance with a pointed arched, three part window. There are tall, interior gable end, corbel capped, brick chimneys in the main portion and a smaller one in the rear wing. The windows on the second story are six over one, double hung and those on the first are one over one, double hung with moulded

United States Department of the Interior
National Park ServiceNational Register of Historic Places
Continuation SheetSection number 7 Page 53

tops. The tall entrance door has a two part fanlight. Across the front is a hip roofed porch with square posts; the floor of the porch has been removed to create a much taller porch with new brick piers to support the porch posts. The lower facade of the house has been bricked in up to the windows. There are new circular, brick entrance steps. To the west of the rear two story, gable roofed wing is a one story shed roofed, screen enclosed porch with square posts and balustrade. A two story, shed roofed wing is to the east, and a small, one story, gable roofed enclosed entry is to the rear. The house is covered with asbestos shingles and has an asphalt shingled roof and brick foundation.

One contributing building.

.170 (4.32.8.06.101) Garage, Southeast corner of 6th and Poplar Streets, early 20th century

This is a one story, gable roofed, frame garage covered with weatherboard and having exposed rafters. There are double, narrow vertical board, hinged doors. The garage has an asphalt shingled roof. Attached to the garage is a modern one story shed roofed utility shed.

One contributing building.

.171 (4.32.8.06.100) Dwelling, 106 6th Street, c. 1880

This is a two and one half story, frame, T plan, gable roofed, Queen Anne house with front projecting cross wing and a box cornice with decorative jigsaw brackets and decorative frieze. There are interior end, brick chimneys. The windows are two over two, double hung. There is a center entrance door with a fanlight above; the porch is on the front and has a hip roof supported by Tuscan columns and a square balustrade. It wraps to the south. There is a two story, three part, projecting bay in the front cross wing; it has decorative brackets and decorative frieze at the top and between the floors. The house is covered with asbestos shingles and has an asphalt shingled roof and brick foundation.

One contributing building.

United States Department of the Interior
National Park Service

National Register of Historic Places
Continuation Sheet

Section number 7 Page 54

.172 (4.32.8.06.100) Summer Kitchen, 106 6th Street, c. 1880s

This is a one story, frame, gable roofed, rectangular, summer kitchen with box cornice and two over two, double hung, sash windows and a porch on the front. The kitchen is covered with asbestos siding and has an asphalt shingled roof and rests on brick piers.

One contributing building

.173 (4.32.8.06.100) Stable/Garage, 106 6th Street, c. 1880s

This is a one and one half story, frame, rectangular, gable roofed stable with box cornice and garage type door on the front gable end. The stable is covered with vertical board and has a metal roof and brick foundation.

One contributing building.

.174 (4.32.8.06.100.1) Dwelling, 104 6th Street, c. 1885

This is a two and one half story, frame, L plan, side hall, gable roofed, Queen Anne house with a three story tower with witch's cap, fishscale shingles, bulls eye motif in the fascia, and curved glass on the first and second floors. There is a simple moulded cornice with exposed rafters. The central interior brick chimney is corbel capped. The windows are two over two, double hung except in the tower where they are one over one, double hung. A double 19th century door is in the third bay, and a 20th century door is in the first bay. A shed roofed porch with turned posts and jigsawn bracework is across the front and wraps to the south. The porch floor has been removed at ground level. To the rear is a two and one half story, gable roofed wing with a one story, shed roofed addition attached. The house has cornerboards and is covered with weatherboard. It has an asphalt shingled roof and a brick foundation.

One contributing building.

United States Department of the Interior
National Park Service

National Register of Historic Places
Continuation Sheet

Section number 7 Page 55

.175 (4.32.8.07.11) Masonic Lodge, 102 6th Street, late 19th century

This is a four bay, two story, frame, rectangular, gable roofed house with a brick chimney in the cross gable. The windows are six over six, double hung. A gable roofed porch with slightly moulded brackets is over a double door with a two part fanlight. To the rear is a one story, shed roofed addition. The house is covered with aluminum siding and has an asphalt shingled roof and stuccoed brick foundation.

One contributing building

.176 (4.32.8.07.8) Dwelling, 101 6th Street, late 19th century

This is a five bay, two story, frame, rectangular, gable roofed house with a box cornice, partial returns, and interior gable end, 20th century, brick chimney. The house was modernized in the 1980s and now has a Tudor Bungalowsque appearance. Small one over one, double hung, sash windows are in the gable ends. The porch is bungalow style with battered paneled square posts, solid brick balustrade, and stucco infill around jalousie windows. There is a rear, two story, brick, gable roofed addition. The house has half timbering with "rustic" brickwork, asphalt shingled roof, and brick foundation.

One contributing building.

.177 (4.32.8.07.8) Barn/Garage, 101 6th Street, late 19th century

This is a one story, frame, rectangular, gable roofed, barn/-garage. It is covered with brick, vertical board, and half timbering and has an asphalt shingled roof and brick foundation.

One contributing building.

.178 (4.32.8.06.99) Dwelling, 103 6th Street, mid-19th century

This is a three bay, two and one half story, frame, rectangular, side hall, gable roofed house with box cornice that fully returns at the gable end. There is an interior, gable end, stuccoed brick

United States Department of the Interior
National Park Service

National Register of Historic Places
Continuation Sheet

Section number 7 Page 56

chimney. The windows are one over one, double hung. Across the front is a porch with Tuscan columns. To the west side there is a cross gable with an arched window. A two story bay is on the east side. To the rear is a two story addition. The house is covered with asbestos shingles and has an asphalt shingled roof and a T-111 covered brick foundation. This house was moved to the site about 1800.

One contributing building.

.179 (4.32.8.06.99) Utility Shed, 103 6th Street, early 20th century

This is a one story, frame, rectangular, gable roofed, utility shed with a corrugated metal roof.

One contributing building.

.180 (8.06.98) Dwelling, 105 6th Street, c. 1890

This is a three bay, two and one half story, frame, modified four square plan, hip roofed, Queen Anne house with a box cornice and fishscale dormers on the front and sides. The front dormer has a Palladian window; those on the side have arched one over one, double hung, sash windows. The facade windows are one over one, double hung except for the three part window on the first floor. There is a central door with the original screen door. A porch supported by Tuscan columns wraps to the north. There are projecting bays on the west side of the house at both the front and the rear. To the rear is a small shed roofed kitchen addition. The house is covered with asbestos shingles and has an asphalt shingled roof and brick foundation. A wrought iron fence is in front of the house.

One contributing building.

.181 (8.06.98) Garage, 105 6th Street, c. 1890

This is a one story, frame, rectangular, pyramid roofed garage with a box cornice, six over six, double hung, sash windows, and a double set of accordian type wood doors. The garage is covered with weatherboard and has an asphalt shingled roof and a brick foundation.

One contributing building.

United States Department of the Interior
National Park Service

**National Register of Historic Places
Continuation Sheet**

Section number 7 Page 57

.182 (8.07.9) Church, Northwest corner of Central Avenue and 6th Street, 1911

Christ Methodist Protestant Church is a one story, masonry, auditorium plan, complex roofed, Romanesque Revival church. A three story, stepped buttressed tower is at the front of the church. The tower cornice is crenelated and there is a denticulated belt course. The chimney is granite. All of the windows are circular, arched, opalescent stained glass. Doors are on either side of the arcaded front porch. All of the trim is limestone. The church is covered with rockfaced ashlar granite and has a grey slate roof and granite foundation.

One contributing building.

.183 (8.07.7) Dwelling, 504 Central Avenue, mid 19th century

This is a five bay, two and one half story, frame, L plan, clipped pyramid roofed, Gothic Revival house with a box cornice with jigsaw decorative brackets. Cross gables are on each side of the roof and the lantern fragment is on the top. The cross gables have flared ends, as does the roof. Dormers with three part lancet windows are in the cross gables. The remaining windows are two over two, double hung. The central double Italianate entrance door has a fanlight and heavy surround. A low hip roofed porch with chamfered posts, jigsaw bracework with pendants, and paired brackets is centered over the entrance door. A 20th century porte cochere is on the north side. The rear wing has an enclosed two story porch. On the south side there is a small one story room with a double entrance. The house is covered with aluminum siding and has an asphalt shingled roof and brick foundation.

One contributing building.

.184 (4.32.8.07.7) Barn, 504 Central Avenue, mid 19th century

This is a one story, gable roofed, T plan, frame barn covered with vertical board aluminum siding and having a brick foundation.

One contributing building.

United States Department of the Interior
National Park Service

National Register of Historic Places
Continuation Sheet

Section number 7 Page 58

.185 (4.32.8.07.6) Dwelling, 502 Central Avenue, c. 1890s

This is a two and one half story, frame, L plan, side hall, gable front Queen Anne house with a simple moulded cornice with exposed decorative rafters and rear projecting cross wing. There are two gabled dormers on the front projecting cross wing; they have novelty shinglework and two over two, double hung, sash windows. The remaining windows are one over one, double hung except for the second story triangular oriel window and second story bay. The front gable end is pedimented to form a pent eave with the attic projecting slightly and supported by brackets. The original paneled door has a fanlight above. Across the front is a porch with non-classical columns, turned balustrade, and original wood screening. The gable ends all have novelty shinglework and triple windows with Roman Star top sash. There is a one story, gable roofed addition to the rear. The house is covered with asbestos shingles and has an asphalt shingled roof and a brick foundation.

One contributing building.

.186 (4.32.8.07.6) Summer Kitchen, 502 Central Avenue, c. 1890s

This is a one story, frame, rectangular, gable roofed summer kitchen now being used as a utility building. It has a box cornice and small infilled windows. It is covered with weatherboard and has a brick foundation and an asphalt shingled roof.

One contributing building.

.187 (4.32.8.07.6) Utility Building, 502 Central Avenue, c.1890s

This is a one story, gable roofed, frame, rectangular utility building covered with German siding and having a brick foundation and an asphalt shingled roof.

One contributing building.

.188 (4.32.8.07.5) Dwelling, 406 Central Avenue, early 19th century

This is a four bay, two and one half story, frame, L plan, gable roofed, Colonial Revival house. It has a box cornice with partial returns. There is a large gabled dormer on the front with

United States Department of the Interior
National Park Service

National Register of Historic Places
Continuation Sheet

Section number 7 Page 59

fishscale shingles and decorative bargeboard. The window in the dormer is a three part window with the central part having six over six sash and the sides having four over one. There is an interior end brick chimney. The windows are six over six, double hung. The entrance door is offset slightly to the south and has a fanlight. To the front is a gable roofed porch with square chamfered posts and slight cross gable with fishscale shinglework. The stepped gable ends have fishscale shinglework. To the rear is a two story, gable roofed wing. The house is covered with asbestos shingles and has a brick foundation and an asphalt shingled roof. This early federal building had its exterior updated at the end of the 19th century, but the interior retains its first period woodwork. The entrance details are similar to north Laurel buildings, Rosemont and Spring Garden.

One contributing building.

.189 (4.32.8.07.5) Garage, West side of Central Avenue between Market Street and 6th Street, early 20th century

This is a one story, frame, rectangular, gable roofed garage with a box cornice and six over six, double hung, sash windows. On the side is a tongue and groove door, and on the front is the garage door. The garage is covered with German siding and has a brick foundation and an asphalt shingled roof.

One contributing building.

.190 (4.32.8.07.4) Dwelling, 404 Central Avenue, c. 1890s

This is a three and one half story, frame, L plan, gable roofed, Queen Anne house with a pedimented moulded cornice and full returns. There is a large gabled dormer with Palladian windows in the rear cross wing. Two, large, brick, corbel capped chimneys are on the ridge of the cross wing. The windows are one over one, double hung on the first floor and two over two, double hung on the second and third floors; louvered shutters are on the windows. The single panelled front door has side and toplights and pilasters. The front porch is supported by chamfered posts and has various jigsaw details and motifs including quatrefoils and pointed arches. It has a cross gable and exposed decorative rafters. The cross wing porch has a jigsaw balustrade, fretwork, and chamfered posts. The side porch is similar to the cross wing

**United States Department of the Interior
National Park Service**

**National Register of Historic Places
Continuation Sheet**

Section number 7 Page 60

porch, but is gabled. A one story, projecting, three part bay is on the facade and a two story, projecting, three part bay is on the end of the rear cross wing. The house has panelled corner pilasters on the front portion. It is covered with weatherboard and has a brick foundation and an asphalt shingled roof. Across the front and to the sides is an excellent wrought iron fence in the spear motif.

One contributing building.

.191 (4.32.8.07.4) Utility Shed, West side of Central Avenue between Market Street and 6th Street, c. 1890's

This is a one story, frame, gable roofed, rectangular, utility shed with two single entry doors at the gable end. The shed is covered with weatherboard and has cornerboards. There is a brick foundation and an asphalt shingled roof.

One contributing building.

.192 (4.32.8.07.3) U.S. Post Office Building, 400 Central Avenue, 1935

This is a five bay, one story, brick, rectangular, flat roofed Colonial Revival post office with an angled north wall and a parapet cornice with a metal cap. The windows are eight over eight with jack arches and concrete keystones. The entrance door is offset to the north and has Corinthian pilasters with arched denticulated pediment. There is a water table with moulded concrete cap; the belt course is concrete. A small addition is to the west and another to the rear with a loading dock. The building is laid in five course common bond and has a concrete foundation. It was designed by Louis A. Simon.

One contributing building.

.193 (4.32.8.06.88) Commercial Building, 314 Central Avenue, post 1940

The Fowler and Williams Insurance Office is a modern, three bay, one story, brick, Colonial Revival office building.

One non-contributing building.

United States Department of the Interior
National Park Service

National Register of Historic Places
Continuation Sheet

Section number 7 Page 61

.194 (4.32.8.07.2) Commercial Building, 312 Central Avenue, early 20th century

This is a one story, brick, rectangular, hip roofed, commercial building with a modern front and a box cornice. It has replaced windows and a modern glass door. It was originally a bank and has a tin ceiling on the interior. The building is covered with stucco and has a slate roof and brick foundation.

One contributing building.

.195 (4.32.8.07.1) Vacant Lot, Southwest corner of Central Avenue and Market Street

This is a non-contributing site.

.196 (4.32.8.06.248) Dwelling, 106 West Street, late 19th century

This is a three bay, two story, frame, L plan, gable roofed house with a moulded cornice and partial returns. It has a stuccoed brick interior end chimney on the main portion and on the rear, two story, gable roofed wing. The windows are six over one, double hung. An enclosed shed roofed porch is across the front; it has jalousie windows. Several additions are to the rear. The house is covered with asbestos shingles and has a rockfaced, concrete block foundation and an asphalt shingled roof.

One contributing building.

.197 (4.32.8.06.247) Dwelling, 108 West Street, mid to late 19th century

This is a three bay, two story, frame, T plan, center hall, gable roofed house with a simple fascia and no return. An interior end, brick chimney is on the main portion and on the rear, two story, gable roofed wing. The windows are six over six, double hung; there are attic windows in the gable ends. A large gable roofed, Colonial Revival portico with Tuscan columns and square balustrade is at the front entrance. To the side is a screen enclosed, shed roofed porch. The house is covered with asbestos shingles and has a brick foundation and asphalt shingled roof.

One contributing building.

**United States Department of the Interior
National Park Service**

**National Register of Historic Places
Continuation Sheet**

Section number 7 Page 62

.198 (4.32.8.06.247) Garage, 108 West Street, early 20th century

This is a one story, frame, rectangular, gable roofed garage with exposed rafters and double, vertical board doors and a small wood door on the side. The garage is covered with weatherboard and has a concrete block foundation and an asphalt shingled roof.

One contributing building.

.199 (4.32.8.06.247) Utility Building, 108 West Street, late 19th century

This is a one story, frame, square plan, gable roofed utility shed covered with vertical board and having a corrugated metal roof and a one story, gable roofed addition.

One contributing building.

.200 (4.32.8.06.246) Dwelling, 602 West Street, c. 1890s

This is a two and one half story, frame, complex plan, complex roofed, Queen Anne house with an aluminum cornice, partial returns and a central, corbel capped, brick chimney. The main portion of the roof is hipped but it has gabled portions off the main section. The windows are two over two, double hung, and have round heads in the front gable end. An oval window is adjacent to the central door. Across the front and wrapping to both sides is a hip roofed porch with Tuscan columns, square balustrade, and exposed decorative rafters. There is a projecting cross wing to the rear and a two story wing with porch to the rear of the cross wing. The house is covered with aluminum siding and has an asphalt shingled roof and brick foundation. An ashlar concrete block fence with square posts and stepped caps is across the front.

One contributing building.

.201 (4.32.8.06.246) Barn, 602 West Street, late 19th century

This is a two story, frame, rectangular, gambrel roofed barn with a large, vertical board, sliding door on the side, a vertical

United States Department of the Interior
National Park Service

National Register of Historic Places
Continuation Sheet

Section number 7 Page 63

board, double door on the main facade, and a wood door on the east side. A one story, shed roofed carport is on the east side. The barn is covered with vertical board and has an asphalt shingled roof; the carport has a corrugated metal roof.

One contributing building.

.202 (4.32.8.06.246) Dwelling, 604 West Street, late 19th century

This is a five bay, two story, frame, T plan, gable roofed house with a moulded cornice, partial returns, and an interior gable end, corbel capped, brick chimneys. The windows are two over two, double hung and have moulded tops. The front entrance door with four lights at the top and three wood panels at the bottom has a fanlight and moulded top. A hip roofed porch with cross gable over the middle three bays and with turned posts, square balustrade, and jigsaw detail along the top is centered over the entrance. At the east side of the house is a shed roofed, screen enclosed porch. To the rear of the house is a two story, gable roofed wing and a one story, shed roofed addition. The house is covered with asbestos shingles and has an asphalt shingled roof and a stuccoed brick foundation.

One contributing building.

.203 (4.32.8.06.242) Dwelling, 606 West Street, c.1880s

This is a two and one half story, frame, complex plan, gable roofed, Queen Anne house with decorative fascia with bullseye motif, gougework, and decorative exposed rafters. A cross gable with large bullseye decoration is on the main facade. Interior, stuccoed brick, corbel capped chimneys are at the north end and on the central ridge. The windows have Queen Anne sashes throughout. The front door is a 19th century glass and paneled entrance door with a Queen Anne fanlight. An elaborate turned work, shed roofed porch with scalloped bargeboards, exposed decorative rafters, and decorated ends is across the front. The gable ends have novelty shinglework and turned bargeboard on the front and novelty shinglework, stepped gable, and sunburst motif supported by consoles with decorative bullseyes on the sides. The porch roof over the main door slants upward approximately 15 degrees to meet the chamfered gable end which has turned work and decorative

United States Department of the Interior
National Park Service

National Register of Historic Places
Continuation Sheet

Section number 7 Page 64

supports. To the rear are one story, shed roofed additions on both sides of a rear, two story, gable roofed wing. The house is covered with asbestos shingles and has an asphalt shingled roof and a brick foundation. This was the home of Governor Joshua Marvel. It originally stood at the corner of Townsend Avenue and West Street.

One contributing building.

.204 (4.32.8.06.242) Utility Shed, 606 West Street, late 19th century

This is a one story, frame, rectangular, gable roofed utility shed covered with weatherboard and having an asphalt shingled roof and concrete foundation.

One contributing building.

.205 (4.32.8.06.238) Dwelling, 608 West Street, c. 1880s

This is a two and one half story, frame, cross plan, gable roofed, Queen Anne house with fascia with decorative gougework and decorative exposed rafters. There is a cross gable in the front. Stuccoed brick chimneys are on the center of the ridge and on the rear wing. The windows are both one over one, double hung and two over two, double hung and have their original storms and panelled shutters. The double, glass and paneled, 19th century entrance door has a two part fanlight. The porch has turned posts and balustrade, exposed decorative rafters, and jigsawn fleur de lis brackets. The chamfered ends of the house have jigsawn decorative bracework and drop pendants at the second story level. One story, shed roofed additions are at the north, west, and south corners of the cross plan house which is covered with asbestos shingles and has a brick foundation and an asphalt shingled roof.

One contributing building.

.206 (4.32.8.06.238) Barn/Garage, 608 West Street, early 20th century

This is a two bay, one and one half story, frame, rectangular, gable roofed stable with exposed decorative rafters and double vertical doors on both bays and a vertical board loft door with

United States Department of the Interior
National Park Service

National Register of Historic Places
Continuation Sheet

Section number 7 Page 65

four glass panes. The stable is covered with weatherboard and has a corrugated metal roof and a concrete block foundation.

One contributing building.

.207 (4.32.8.06.238) Dwelling, 608 West Street, early 20th century

This is a one story, frame, rectangular, gable roofed storage building covered with weatherboard and having an asphalt shingled roof and a concrete block foundation.

One contributing building.

.208 (4.32.8.06.237) Dwelling, 702 West Street, c.1930s

This is a five bay, two story, brick over frame, rectangular, gable roofed, Colonial Revival dwelling. It has a moulded cornice with partial returns and a center ridge, corbel capped, brick chimney. The windows are six over one, double hung and have soldier course detail in the lintels and sills. Fluted pilasters and a denticulated cornice decorate the entrance. A flat roofed porch is over the three central bays. It has a moulded cornice that returns at each end; it is supported by modern metal supports. To the side is a one story, screen enclosed porch with square posts. A two story, hip roofed addition is to the rear, and a one story, gable roofed porte cochere is to the north and is supported by tapered square posts on brick piers. A one story, shed roofed garage with vertical board, sliding, double doors is to the west; its roof is standing seam metal. A one story, flat roofed addition is to the rear. The dwelling has an asbestos shingled roof and mechanical bond foundation.

One contributing building.

.209 (4.32.8.06.237) Dwelling, 702 West Street, post 1940

This is a one story, frame, gable roofed, modern bungalow with moulded cornice that partially returns. To the rear is a flat roofed screened porch. The house is covered with aluminum siding and has a concrete block foundation and an asphalt shingled roof.

One non-contributing building.

United States Department of the Interior
National Park Service

National Register of Historic Places
Continuation Sheet

Section number 7 Page 66

.210 (4.32.8.06.237) Garage, 702 West Street, post 1940

This is a one and one half story, rectangular, gable roofed, concrete block garage with an asphalt shingled roof.

One non-contributing building.

.211 (4.32.8.06.236) Dwelling, 706 West Street, c.1930s

This is a two story, masonry covered frame, gable roofed, Tudor Revival house with simple moulded cornice and steeply pitched, flared gable ends. A large, shed roofed, wood shingled dormer is on both the main and rear facade. A brick chimney is at the south end. The windows are six over six, double hung with soldier course lintels and header sills. Metal roll type awnings are at the windows. A door is in the recessed arch of the projecting gable. A one story sunporch is to the south, and a screen enclosed, shed roofed porch is to the rear. The house is covered with Flemish bond brickwork with glazed headers. It has an asbestos shingled roof.

One contributing building.

.212 (4.32.8.06.236) Garage, 706 West Street, c.1930s

This is a one story, masonry covered frame, rectangular, gable roofed, Tudor Revival garage with paneled and glass single garage door. It is laid in Flemish bond and has shingles in the gable ends. A small, shed roofed addition covered with German siding is to the side. The roof is covered with asphalt shingles.

One contributing building.

.213 (4.32.8.06.205) Vacant Lot, 708 West Street

One non-contributing site.

.214 (4.32.8.06.206) Dwelling, 710 West Street, c. 1930s

This is a three bay, two and one half story, frame, rectangular, center hall, gambrel roofed, Dutch Colonial house with large shed dormers in the front and back. There is a moulded cornice with

United States Department of the Interior
National Park Service

National Register of Historic Places
Continuation Sheet

Section number 7 Page 67

partial returns on both the dormers and the main roof. A brick, corbel capped, interior end chimney is to the south. Across the front is a shed roofed, screen enclosed porch with Tuscan columns. To the rear are several additions. The house is covered with aluminum siding and has a brick foundation and an asphalt shingled roof.

One contributing building.

.215 (4.32.8.06.206) Utility Building, 710 West Street, c.1930s

This is a one and one half story, frame, rectangular, gable roofed, Colonial Revival utility building. On the front is a vertical board wood door and on one side there is a large vertical board sliding door with six light window and on the other a large recessed vertical board sliding door with a six light window. The utility building is covered with weatherboard and has an asphalt shingled roof and a concrete block foundation.

One contributing building.

.216 (4.32.8.06.207) Dwelling, 712 West Street, c. 1930s

This is a three bay, two and one half story, frame, rectangular, gable roofed, Colonial Revival house with a shed roofed dormer on the front with two large six over one windows on either side and two small four over one windows in the center. The gable roof has a steeply pitched front eave. An interior gable end brick chimney is to the north, and an exterior gable end brick chimney is to the west. The windows are six over one, double hung. A wood door with eight lights at the top and two long panels at the bottom is at the entrance. The steep eave forms a porch on the front; it is supported by Tuscan columns and has a brick foundation. A one story, shed roofed addition is to the rear. The house is covered with weatherboard and has an asphalt shingled roof and concrete block foundation.

One contributing building.

.217 (4.32.8.06.208) Dwelling, 714 West Street, c.1900

This is a four bay, two and one half story, frame, square plan, hip roofed, Colonial Revival house with a moulded cornice and

United States Department of the Interior
National Park Service

National Register of Historic Places
Continuation Sheet

Section number 7 Page 68

hipped dormers with triple windows. An off center, corbel capped, brick chimney is near the center ridge. The windows are primarily one over one with some twenty over one, double hung, sash windows; many of the windows have their original screens. A central paneled door with top and sidelights is at the entrance. A hip roofed porch supported by Scamozzi Ionic columns is at the front; it has a pedimented cross gable over the door and square balustrade. An enclosed, second story, sun or sleeping porch is on the side and on the rear. The house is covered with aluminum siding and has a slate and asphalt roof and a brick foundation. An ashlar concrete block fence with rockfaced concrete block posts with orbs is across the front; the wrought iron portion of the fence reads "Up-to-Date Mfg Co. Terre Haute Ind."

One contributing building.

.218 (4.32.8.06.208) Garage, 714 West Street, early 20th century

This is a two bay, one and one half story, frame, rectangular, gable roofed garage with two modern garage doors and a small wood door in the one story, shed roofed addition. The first floor of the garage and the addition are covered with weatherboard and the one half story is covered with asbestos shingles. It has a concrete block foundation and an asphalt shingled roof.

One contributing building.

.219 (4.32.8.10.7) Dwelling, 802 West Street, c.1890s

This is a two bay, two and one half story, frame, L plan, front gable, Queen Anne house with a pedimented front gable end that forms a pent eave; it has fishscale shinglework and decorative bracket supports. The hip roofed porch has Tuscan columns. Exposed decorative rafters are at the roofline and there is a brick slope chimney. The windows are one over one, double hung except in the gable end where there is a quarreled upper sash. The 19th century entrance door is glass and paneled. There is a rear, one story, shed roofed addition. The house is covered with asbestos shingles and has a rockfaced, concrete block foundation and an asphalt shingled roof.

One contributing building.

United States Department of the Interior
National Park Service

National Register of Historic Places
Continuation Sheet

Section number 7 Page 69

.220 (4.32.8.10.7) Garage, 802 West Street, early 20th century

This is a two bay, one story, concrete block, rectangular, gable roofed garage with standing seam metal sliding doors at each bay and a recessed wood door with a metal awning on the side. The garage has an asphalt shingled roof.

One contributing building.

.221 (4.32.8.10.6) Dwelling, 804 West Street, c.1900

This is a two bay, two and one half story, frame, side hall, gable front, Queen Anne house with exposed decorative rafters and a stuccoed brick, center ridge chimney. The windows are modern one over one, double hung. A three part Palladian type window is at the pedimented front gable end which forms a pent eave. A one story, shed roofed porch with modern metal supports is at the front. To the rear of the house are a two story, gable roofed wing and a one story, shed roofed addition. The house is covered with asbestos shingles and has a concrete block foundation and an asphalt shingled roof.

One contributing building.

.222 (4.32.8.10.6) Garage, 804 West Street, early 20th century

This is a one story, frame, rectangular, gable roofed garage covered with weatherboard and having an asphalt shingled roof and a concrete block foundation.

One contributing building.

.223 (4.32.8.10.5) Dwelling, 806 West Street, late 19th century

This is a three bay, two and one half story, L plan, sidehall, frame, gable front, Queen Anne house with a rear chamfered cross wing and an aluminum cornice. There are two central, corbel capped, brick chimneys. The windows are one over one, double hung except in the gable end where there is a diamond shaped window with Queen Anne lights. Across the front is a one story, screen enclosed porch with turned posts. To the rear is a one story, shed roofed addition. The house is covered with aluminum siding and has a brick foundation and an asphalt shingled roof.

One contributing building.

United States Department of the Interior
National Park Service

National Register of Historic Places
Continuation Sheet

Section number 7 Page 70

.224 (4.32.8.10.5) Garage, 806 West Street, early 20th century

This is a one bay, one story, frame, gable roofed, rectangular garage with a modern garage door and a wood door with three lights at the top and three panels at the bottom. The garage is covered with aluminum siding and has a concrete block foundation and an asphalt shingled roof.

One contributing building.

.225 (4.32.8.10.145) Dwelling, 808 West Street, late 19th century

This is a two and one half story, frame, cross plan, gable roofed, Queen Anne house with simple moulded cornice with exposed decorative rafters. There is a central, corbel capped, brick chimney. The windows are one over one, double hung; an oval window lights the stairs. There are four original doors: the first is a four panel door with top and sidelights; the second is a glass and paneled door with a fanlight; the third is a double, glass and paneled door with flower design in the lower panels; and the fourth is a glass and paneled door with a fanlight. Across the front is a hip roofed porch with turned posts, spindlework frieze, and sunburst brackets. The south end of the house is chamfered. To the rear is another porch. The house is covered with aluminum siding and has an asphalt shingled roof. Across the front is a wrought and cast iron fence with driveway and front gates in the heart design made by "The Stuart Iron Works, Cincinnati, Ohio."

The interior includes a side stair; gouge and bullseye moulding; painted slate fireplace in the parlor; pressed tin ceiling in the dining room; larger painted slate fireplace in the dining room; and hardwood floors with parquetry throughout.

One contributing building.

.226 (4.32.8.10.145) Carriage House, 808 West Street, late 19th century

This is a one and one half story, frame, rectangular, gable roofed carriage house with two twelve light windows on the side and two vertical board doors on the front with a double sliding wood door to the rear. A one story, shed roofed addition is to the rear;

United States Department of the Interior
National Park Service

National Register of Historic Places
Continuation Sheet

Section number 7 Page 71

behind it is a one story, flat roofed addition. The carriage house is covered with weatherboard and has a brick foundation and an asphalt shingled roof.

One contributing building.

.227 (4.32.8.10.145) Utility Building, 808 West Street, late 19th century

This is a four bay, one story, frame, rectangular, shed roofed utility building with four doorways and one vertical board door remaining. The utility building is covered with weatherboard and has a corrugated metal roof.

One contributing building.

.228 (4.32.8.10.144) Dwelling, 810 West Street, late 19th century

This is a three bay, two and one half story, frame, T plan, gable roofed house with a front cross gable and a stuccoed brick, corbel capped, interior gable end chimney and a stuccoed brick, ridge chimney on the rear, two story, gable roofed wing. The windows are six over six, double hung on the upper floors and Queen Anne windows on the first floor. At the entrance is an Italianate paneled door with a fanlight. Across the front is a shed roofed porch with turned posts and solid balustrade. To the rear is a one story, gable roofed addition and to the side is a one story hip roofed addition. The house is covered with wood shingles and has an asphalt shingled roof and a concrete block foundation.

One contributing building.

.229 (4.32.8.10.144) Garage, 810 West Street, early 20th century

This is a one bay, one story, frame, rectangular, gable roofed garage with a double vertical board door with a glass light in the center of each door. The garage is covered with weatherboard and has an asphalt shingled roof.

One contributing building.

United States Department of the Interior
National Park Service

National Register of Historic Places
Continuation Sheet

Section number 7 Page 72

.230 (4.32.8.10.143) Dwelling, 812 West Street, late 19th century

This is a three bay, two and one half story, frame, rectangular, gable roofed house with simple bargeboard; a center cross gable; and exposed decorative rafters. There is a stuccoed brick, corbel capped chimney at the south end. The windows are two over two, double hung sash. The front door is a 19th century paneled door with fanlight. Across the front and wrapping to the west is a porch supported by square paneled posts and exposed decorative rafters. The gable ends of the house have bargeboards. To the rear is a two story, shed roofed addition with a two story, gable roofed addition behind having a second story sleeping porch. The house is covered with brick-like asphalt siding and has an asphalt shingled roof and a brick and rockfaced, concrete block foundation.

One contributing building.

.231 (4.32.8.10.142) Dwelling, 814 West Street, late 19th century

This is a three bay, two and one half story, frame, rectangular, gable roofed, Queen Anne house with simple bargeboard cornice, a central cross gable, and exposed decorative rafters. There is a new brick interior gable end chimney to the south. The two over two, double hung, sash windows have louvered shutters. The Italianate entrance door has a fanlight. Across the front and wrapping to the west is a hip roofed porch with square posts and exposed decorative rafters; the portion that wraps is enclosed. There are two, two story, shed roofed additions to the rear and a one story, shed roofed addition to the side. The house is covered with weatherboard and has an ashlar concrete block foundation and an asphalt shingled roof.

One contributing building.

.232 (4.32.8.10.142) Garage, 814 West street, early 20th century

This is a two bay, one story, frame, rectangular, gable roofed garage with one vertical board sliding door in each bay. The garage is covered with weatherboard and has a concrete foundation and an asphalt shingled roof.

One contributing building.

United States Department of the Interior
National Park Service

National Register of Historic Places
Continuation Sheet

Section number 7 Page 73

.233 (4.32.8.10.141) Dwelling, 816 West Street, c.1920

This is a one and one half story, frame, rectangular, gable roofed bungalow with a gabled dormer having three windows. A corbel capped brick chimney is on the north slope. The windows are four over one, double hung; on the first floor they are tripled. The Arts and Crafts entrance door has beveled glass and paneled wood. The front roof extends to form a porch supported by massive shingled posts on stuccoed brick piers and having a square balustrade. The house is covered with aluminum siding and has an asphalt shingled roof and stuccoed brick foundation.

One contributing building.

.234 (4.32.8.10.141) Garage, 816 West Street, early 20th century

This is a two bay, one story, frame, rectangular, pyramid roofed garage with two vertical board sliding doors. It is covered with vertical board and has an asphalt shingled roof and a concrete block foundation.

One contributing building.

.235 (4.32.8.10.140) Dwelling, 818 West Street, c. 1920s

This is a three bay, two story, frame, hip roofed, four square, Colonial Revival house with a hipped roofed dormer with three multi-light windows. To the rear of the hip roof is a corbel, capped, stuccoed brick chimney. All of the windows are six vertical lights over one, double hung. Across the front is a hip roofed, screen enclosed porch supported by square posts on rock-faced concrete block piers. A one story, shed roofed addition is to the rear, and a shed roofed, one half story utility shed is to the side. The house is covered with weatherboard and has an asphalt shingled roof and a rockfaced concrete block foundation.

One contributing building.

United States Department of the Interior
National Park Service

**National Register of Historic Places
Continuation Sheet**

Section number 7 Page 74

.236 (4.32.8.10.140) Garage, 818 West Street, c.1920s

This is a one bay, one story, frame, rectangular, gable roofed garage covered with German siding and having an asphalt shingled roof and concrete block foundation.

One contributing building.

.237 (4.32.8.10.122) Dwelling, 904 West Street, c.1910

This is a two and one half story, frame, rectangular, center hall, Colonial Revival/Prairie Style house with clipped gable roof and moulded cornice with partial returns under the broad eaves.

Hipped dormers are on the front with paired windows in each.

Exterior, corbel capped, brick chimneys are at both gable ends.

The windows are one over one, double hung and multi-light, double hung. There are prominent, paired, stained and leaded glass windows in the center of the projecting stair pavilion. A hip roofed

porch supported by square posts and having a square balustrade and broad eaves at the roofline is at the front and wraps to the west. To the rear is a two story, hip roofed wing. The house is covered with aluminum siding and has an asphalt shingled roof and a brick foundation.

One contributing building.

.238 (4.32.8.10.122) Garage, 904 West Street, early 20th century

This is a two bay, one story, frame, rectangular, gable roofed garage with modern one over one, double hung, sash windows on the sides and modern garage doors in both bays. The garage is covered with aluminum siding and has a concrete block foundation and an asphalt shingled roof.

One contributing building.

.239 (4.32.8.10.121) Dwelling, 906 West Street, c.1910

This is a three bay, one and one half story, frame, rectangular, gable front bungalow with decorative overscaled Arts and Crafts brackets projecting beyond the eaves. There is a gabled dormer on each side of the roof; each dormer has three part windows and

United States Department of the Interior
National Park ServiceNational Register of Historic Places
Continuation SheetSection number 7 Page 75

overscaled brackets. On the north side of the house is a corbel capped brick chimney at the ridge and on the south side is an exterior brick chimney with a corbel cap. Most of the windows are six over one except for the three part window in the gable end. A screen enclosed, hip roofed porch supported by square posts on brick piers and having a square balustrade is across the front. To the south is a one story, gable roofed sunporch and to the rear is a one story, gable roofed addition. The house is covered with aluminum siding and has an asphalt shingled roof and a brick foundation.

One contributing building.

.240 (4.32.8.10.120) Dwelling, 908 West Street, c.1920

This is a two and one half story, frame, side hall, pyramidal roofed, Four Square house with hipped dormers and a central brick chimney. The windows are one over one, double hung sash. The door is oval glass at the top and paneled at the bottom. Across the front and wrapping to the west is a hip roofed porch with square posts and balustrade; the portion that wraps is screen enclosed. On the south side there is a second story, projecting, hip roofed, three part bay. The house is covered with weatherboard and has a brick foundation and an asphalt shingled roof.

One contributing building.

.241 (4.32.8.10.120) Utility Building, 908 West Street, early 20th century

This is a one story, frame, rectangular, gable roofed utility building with four part window on the side and a double vertical board door on the main facade. It is covered with weatherboard and has a standing seam metal roof.

One contributing building.

.242 (4.32.8.10.120) Garage, 908 West Street, early 20th century

This is a square, frame, hip roofed garage with an asphalt shingled roof.

One contributing building.

United States Department of the Interior
National Park Service

National Register of Historic Places
Continuation Sheet

Section number 7 Page 76

.243 (4.32.8.10.119) Dwelling, 910 West Street, c.1925

This is a two and one half story, frame, center hall, hip roofed, four square plan, Colonial Revival house with an aluminum cornice and large hipped dormers on each side with triple windows. There is a central, corbel capped, brick chimney. The windows are thirty over one, double hung sash; a large Palladian window is to the east of the entrance. A hip roofed porch supported by Tuscan columns and having a square balustrade and central pedimented cross gable is across the front and wraps to the west on both sides of the house. To the rear of the house is an unenclosed, hip roofed, second story sleeping porch. On the south side are two, one story, angled bays. The house is covered with aluminum siding and has a slate roof with eagle snow/ice stops and a brick foundation.

One contributing building.

.244 (4.32.8.10.119) Garage, 910 West Street, early 20th century

This is a one bay, one story, frame, rectangular, hip roofed garage with six over six, double hung, sash windows on both sides and a four part, single sash window to the rear. The garage door is a modern replacement. The garage is covered with weatherboard and has an asphalt shingled roof.

One contributing building.

.245 (4.32.8.10.117) Dwelling, 302 10th Street, c.1920s

This is a one story, frame, rectangular, hip roofed, Colonial Revival house with a brick chimney at the rear ridge and four over one, double hung, sash windows. A shed roofed porch, screen enclosed at the entrance, is across the front. To the rear is a one story, shed roofed addition. The house is covered with brick and has a brick foundation and an asphalt shingled roof.

One contributing building.

.246 (4.32.8.10.116) Dwelling, 1002 West Street, c.1922

This is a one and one half story, frame, rectangular, gable roofed bungalow with a large gabled dormer in the front and an exterior

United States Department of the Interior
National Park Service

National Register of Historic Places
Continuation Sheet

Section number 7 Page 77

brick chimney. The windows are vertical eight over one, double hung and are double and triple in many areas. The front door is beveled glass and paneled wood. A one story, hip roofed box bay is to the north. The porch, formed by the overhang of the front portion of the roof, has a brick base and brick piers with squat, square, paneled, tapered posts. A porte cochere is to the south. To the rear is a carport and a one story addition. The house is covered with aluminum siding and has an asphalt shingled roof and a brick foundation.

One contributing building.

.247 (4.32.8.10.115) Dwelling, 1004 West Street, c.1920

This is a one and one half story, frame, rectangular, gable roofed bungalow. It has exposed rafters, broad eaves, and simple Arts and Crafts brackets. A large, central, gabled dormer is to the front and a brick chimney is on the front slope of the roof. The windows are vertical four over one, double hung sash. The front door is beveled glass and paneled wood. The front porch has a brick base and brick piers with squat, square, tapered, paneled posts. The house is covered with aluminum siding and has an asphalt shingled roof and a brick foundation.

.248 (4.32.8.10.115) Utility Building, 1004 West Street, early 20th century

This is a one story, frame, rectangular, gable roofed garage with a vertical board garage door. The garage is covered with weatherboard and has an asphalt shingled roof.

One contributing building.

.249 (4.32.8.10.115) Garage, 1004 West Street, early 20th century

This is a two bay, one story, frame, rectangular, pyramidal roofed garage with double vertical board doors at each bay. The garage is covered with weatherboard and has an asphalt shingled roof.

One contributing building.

United States Department of the Interior
National Park Service

**National Register of Historic Places
Continuation Sheet**

Section number 7 Page 78

.250 (4.32.8.10.114) Dwelling, 1006 West Street, c.1920

This is a two bay, two and one half story, frame, side hall, hip roofed, four square plan, Colonial Revival house with simple moulded cornice and with two side cross gables, one of which is over a chamfered bay. There is a central, corbel capped, brick chimney. The windows are one over one, double hung sash. A large, gabled dormer with a pent eave and triple window is at the front, and a beveled glass and paneled door is at the front entrance. Across the front and wrapping to the west is a hip roofed porch with square tapered posts and square balustrade. There is a rear one story, shed roofed addition. The house is covered with weatherboard and has an asphalt shingled roof and a brick foundation.

One contributing building.

.251 (4.32.8.10.114) Garage, 1006 West Street, early 20th century

This is a one story, frame, rectangular, gable roofed garage with a modern garage door. It is covered with weatherboard and has a corrugated metal roof and a concrete block foundation.

One contributing building.

.252 (4.32.8.10.114) Utility Building, 1006 West Street, early 20th century

This is a one story, frame, rectangular, shed roofed utility building with exposed rafters and vertical board door; it is covered with weatherboard and has an asphalt shingled roof.

One contributing building.

.253 (4.32.8.10.114) Utility Building, 1006 West Street, early 20th century

This is a one story, frame, rectangular, gable roofed utility building with a double vertical board door. It is covered with weatherboard and has an asphalt shingled roof and a concrete block foundation.

One contributing building.

United States Department of the Interior
National Park Service

**National Register of Historic Places
Continuation Sheet**

Section number 7 Page 79

.255 (4.32.8.10.113) Garage, 1008 West Street, early 20th century

This is a one story, frame, square, hip roofed garage with rectangular window on the side and a double vertical board door on the front. A one story, shed roofed addition is to the rear; it has a corrugated metal roof. The garage is covered with weatherboard and has an asphalt shingled roof and concrete foundation.

One contributing building.

.256 (4.32.8.10.113) Utility Building, 1008 West Street, early 20th century

This is a one story, frame, rectangular, gable roofed garage with exposed rafters and double vertical board door to the front. The building is covered with weatherboard and has an asphalt shingled roof and brick foundation.

One contributing building.

.257 (4.32.8.10.112) Dwelling, 1010 West Street, c.1920

This is a two bay, two and one half story, frame, hip roofed four square plan, Colonial Revival house with chamfered cross wings to the east and west and with a simple moulded cornice. There is a gabled dormer with pent eave and triple window to the front and a central, corbel capped, brick chimney. The windows are one over one, double hung sash. The front door has a large, beveled glass panel. There are beveled sidelights. Across the front and wrapping to both sides is a hip roofed porch with tapered square posts, square balustrade, and projecting pedimented pavilion. A columned porte cochere is to the south. To the rear is a one story, shed roofed addition. The house is covered with weatherboard and has an asphalt shingled roof and a rockfaced concrete block foundation.

One contributing building.

United States Department of the Interior
National Park Service

National Register of Historic Places
Continuation Sheet

Section number 7 Page 80

.258 (4.32.8.10.112) Garage, 1010 West Street, early 20th century

This is a one story, frame, rectangular, hip roofed garage with two over one, double hung, sash windows and a double vertical board garage door at the front. The garage is covered with weatherboard and has an asphalt shingled roof and a concrete block foundation.

One contributing building.

.259 (4.32.8.10.72) Dwelling, 1003 West Street, late 19th century

This is a three bay, two and one half story, frame, rectangular, gable front, Queen Anne house with exposed rafters and a center ridge, corbel capped, brick chimney. The windows are one over one, double hung. Across the front is a shed roofed porch with decorative fleur de lis brackets and turned posts. To the rear is a one story, shed roofed addition. The house is covered with asbestos shingles and has an asphalt shingled roof.

One contributing building.

.260 (4.32.8.10.72) Garage, 1003 West Street, early 20th century

This is a one story, frame, rectangular, gable roofed garage covered with weatherboard and having an asphalt shingled roof and a concrete block foundation.

One contributing building.

.261 (4.32.8.10.72.2) Dwelling, 1001 West Street, c.1885

This is a three bay, two and one half story, L plan, frame, gable roofed, Queen Anne house with simple moulded cornice with exposed rafters. The pedimented front gable portion fully returns to form a pent eave with its attic projecting slightly and supported by brackets. There is a central, corbel capped, brick chimney. The windows are one over one, double hung sash. The front door is glass and wood paneled. Across the front is a hip roofed porch with turned posts, jigsaw brackets, and exposed rafters. To the

United States Department of the Interior
National Park Service

National Register of Historic Places
Continuation Sheet

Section number 7 Page 81

rear is a one story, shed roofed addition. The rear projecting wing is chamfered with jigsawn braces and drop pendants. The house is covered with asbestos shingles and has an asphalt shingled roof and brick foundation.

One contributing building.

.262 (4.32.8.10.72.1.2) Utility Building, 1001 West Street, early 20th century

This is a one story, frame, rectangular, gable roofed utility building with exposed rafters and modern, one over one, double hung, sash windows on each side. On the front is a double wood door. The building is covered with weatherboard and has an asphalt shingled roof and is supported by brick footings.

One contributing building.

.263 (4.32.8.10.72.1) Dwelling, 242 10th Street, c.1890

This is a two and one half story, frame, rectangular, side hall, gable front, Queen Anne house with a central, concrete block chimney and an aluminum cornice. Most of the windows are two over two, double hung except on the south side where there is a stained glass Queen Anne window to light the bottom of the stairs. The front door is a 20th century glass and wood door. Across the front is a shed roofed porch with turned posts, jigsawn brackets, and square balustrade. To the rear of the house is a one story, gable roofed addition. The house is covered with vinyl siding and has an asphalt shingled roof and a brick foundation.

One contributing building.

.264 (4.32.8.10.72.1) Garage, 242 10th Street, early 20th century

This is a one bay, one story, frame, rectangular, gable roofed garage with exposed rafters and a vertical board double door on the front. On the side is a wood door. The garage is covered with weatherboard and has a standing seam metal roof.

One contributing building.

United States Department of the Interior
National Park Service

National Register of Historic Places
Continuation Sheet

Section number 7 Page 82

.265 (4.32.8.10.73) Dwelling, 240 10th Street, late 19th century

This is a three bay, two and one half story, frame, L plan, gable roofed house with exposed rafters, concrete block, interior gable end chimney, and corbel capped brick chimney on the rear two story, gable roofed wing. The windows are two over two, double hung sash. The entrance door has a fanlight and glass and wood paneled door. Across the front is a shed roofed porch with square posts and a concrete block foundation. To the side is a shed roofed addition and to the rear is a one story, gable roofed addition. The house is covered with vinyl siding and has an asphalt shingled roof and a brick foundation.

One contributing building.

.266 (4.32.8.10.73) Utility Building, 240 10th Street, early 20th century

This is a one story, gable roofed, rectangular, frame utility building covered with corrugated metal and having a double corrugated metal door on the front and a wood door on the side. The roof is covered with standing seam metal.

One contributing building.

.267 (4.32.8.10.74) Dwelling, 234 10th Street, c.1890

This is a three bay, two and one half story, frame, rectangular, gable front, Queen Anne house with bargeboard at the front gable and a central stuccoed brick chimney. The windows are two over two, double hung sash. Across the front is a shed roofed porch with turned posts, scalloped frieze, and jigsaw brackets. To the rear is a one story, shed roofed addition. The house is covered with asbestos shingles and has an asphalt shingled roof and a brick foundation.

One contributing building.

United States Department of the Interior
National Park Service

National Register of Historic Places
Continuation Sheet

Section number 7 Page 83

.268 (4.32.8.10.74) Utility Building, 234 10th Street, early 20th century

This is a one story, frame, rectangular, shed roofed utility shed covered with German siding and a corrugated metal roof.

One contributing building.

.269 (4.32.8.10.75) Dwelling, 232 10th Street, mid to late 19th century

This is a two and one half story, frame, rectangular, center hall, gable roofed house with a vinyl clad cornice and a central brick chimney. The windows are two over two, double hung sash. Across the front is a shed roofed, screen enclosed porch with no posts or balustrade. To the rear, is a one story, gable roofed addition and a one story, shed roofed addition. The house is covered with vinyl siding and has an asphalt shingled roof and a brick foundation.

One contributing building.

.270 (4.32.8.10.75) Utility Building, 232 10th Street, early 20th century

This is a one story, frame, rectangular, gable roofed utility building covered with plywood and having a single flushboard door and a standing seam metal roof.

One contributing building.

.271 (4.32.8.10.75) Dwelling, 230 10th Street, c.1890

This is a three bay, two and one half story, frame, rectangular, gable front, Queen Anne house with exposed rafters, central chimney, and two over two, double hung, sash windows. Across the front is a shed roofed porch with turned posts, exposed rafters, and jigsaw brackets. To the rear is a one story, shed roofed addition. The house is covered with asbestos shingles and has an asphalt shingled roof and brick foundation.

One contributing building.

United States Department of the Interior
National Park Service

**National Register of Historic Places
Continuation Sheet**

Section number 7 Page 84

.272 (4.32.8.10.75) Utility Building, 230 10th Street, early 20th century

This is a one bay, one story, frame, rectangular, gable roofed utility building with exposed rafters, double wood door on the front, and single recessed wood door on the side. The building is covered with weatherboard and has an asphalt shingled roof and rockfaced concrete block foundation.

One contributing building.

.273 (4.32.8.10.76) Vacant Lot, 228 10th Street

One non-contributing site.

.274 (4.32.8.10.77) Dwelling, 226 10th Street, late 19th century

This is a three bay, two and one half story, L plan, frame, gable roofed house with exposed rafters, brick, interior gable end chimney, and a brick, center ridge chimney in the rear two story, gable roofed wing. The windows are two over two, double hung sash. Across the front is a shed roofed porch with square posts. To the side is a one story, shed roofed addition. The house is covered with asbestos shingles and has an asphalt shingled roof and brick foundation.

One contributing building.

.275 (4.32.8.10.78) Dwelling, 224 10th Street, late 19th century

This is a three bay, two and one half story, frame, rectangular, gable front Queen Anne house with exposed rafters and center ridge, corbel capped brick chimney. The windows are two over two, double hung sash. Across the front is a screen enclosed, shed roofed porch. To the rear is a one story, shed roofed addition. The house is covered with weatherboard and has an asphalt shingled roof and a brick foundation.

One contributing building.

United States Department of the Interior
National Park Service

**National Register of Historic Places
Continuation Sheet**

Section number 7 Page 85

.276 (4.32.8.10.78) Garage, 224 10th Street, early 20th century

This is a one bay, one story, frame, rectangular, gable roofed garage with two over two, double hung, sash windows and a modern garage door. It is covered with asbestos shingles and has an asphalt shingled roof and concrete block foundation.

One contributing building.

.277 (4.32.8.10.78) Utility Building, 224 10th Street, early 20th century

This is a one story, frame, rectangular, gable roofed utility building with six over six, double hung, sash windows. The building is covered with asbestos shingles and has an asphalt shingled roof and concrete block foundation.

One contributing building.

.278 (4.32.8.10.79) Dwelling, 222 10th Street, late 19th century

This is a three bay, two and one half story, frame, rectangular, side hall, gable front, Queen Anne house with exposed rafters and a central modern brick chimney. The windows are two over two, double hung sash. Across the front is a shed roofed porch with square posts. The house is covered with weatherboard and has an asphalt shingled roof and a brick foundation.

One contributing building.

.279 (4.32.8.10.80) Dwelling, 220 10th Street, c.1890

This is a three bay, two and one half story, frame, rectangular, gable front, Queen Anne house with exposed decorative rafters and central, corbel capped, stuccoed brick chimney. The windows are two over two, double hung sash. Across the front is a shed roofed porch with turned posts. To the rear is a one story, shed roofed addition. The house is covered with weatherboard and has an asphalt shingled roof and brick foundation.

One contributing building.

United States Department of the Interior
National Park Service

National Register of Historic Places
Continuation Sheet

Section number 7 Page 86

.280 (4.32.8.10.80) Garage, 220 10th Street, early 20th century

This is a one story, frame, rectangular, hip roofed garage with an asphalt shingled roof.

One contributing building.

.281 (4.32.8.10.81) Dwelling, 218 10th Street, late 19th century

This is a three bay, two and one half story, frame, rectangular, gable front, Queen Anne house with exposed decorative rafters and a center ridge, brick chimney. The windows are two over two, double hung sash. Across the front is a shed roofed porch with square posts. To the rear is a one story, shed roofed addition with an attached one story, gable roofed summer kitchen. The house is covered with vinyl siding and has an asphalt shingled roof and brick foundation except for the porch which has a concrete block foundation.

One contributing building.

.282 (4.32.8.10.82) Dwelling, 216 10th Street, late 19th century

This is a three bay, two and one half story, frame, rectangular, gable front, Queen Anne house with exposed decorative rafters and a center ridge, corbel capped, brick chimney and an interior gable end chimney on the attached, one story, gable roofed summer kitchen. The house has two over two, double hung, sash windows with moulded tops and a shed roofed, screen enclosed porch across the front. To the rear next to the attached summer kitchen is a one story, shed roofed addition. The house is covered with asbestos shingles and has an asphalt shingled roof and concrete block foundation.

One contributing building.

.283 (4.32.8.10.83) Dwelling, 214 10th Street, c.1890s

This is a three bay, two and one half story, frame, rectangular, gable front, Queen Anne house with exposed decorative rafters and central, stuccoed brick chimney. The windows are two over two,

United States Department of the Interior
National Park Service

**National Register of Historic Places
Continuation Sheet**

Section number 7 Page 87

double hung sash. The front entrance door is glass and wood paneled. Across the front is a shed roofed porch with turned posts and jigsaw brackets, and to the rear is a one story, shed roofed addition. The house is covered with asbestos shingles and has an asphalt shingled roof and brick foundation.

One contributing building.

.284 (4.32.8.10.83) Summer Kitchen, 214 10th Street, c.1890s

This is a one story, frame, rectangular, gable front summer kitchen with a brick interior end chimney. It is covered with weatherboard and has a wood shingled roof.

One contributing building.

.285 (4.32.8.10.69) Dwelling, 231 10th Street, late 19th century

This is a three bay, two story, frame, T plan, gable front, Queen Anne house with a moulded cornice and partial returns and a brick interior gable end chimney. The windows are two over two, double hung sash. The front door is paneled. Across the front is an enclosed, shed roofed porch with decorative brackets. To the rear are a two story, gable roofed wing with cross gables; a two story, shed roofed addition; and a one story, gable roofed, summer kitchen off the rear wing. The house is covered with asbestos shingles and has an asphalt shingled roof.

One contributing building.

.286 (4.32.8.10.69) Garage, 231 10th Street, early 20th century

This is a one bay, one story, frame, rectangular, gable roofed garage with double vertical board door. It is covered with vertical board and has an asphalt shingled roof.

One contributing building.

United States Department of the Interior
National Park Service

**National Register of Historic Places
Continuation Sheet**

Section number 7 Page 88

.287 (4.32.8.10.68) Dwelling, 233 10th Street, late 19th century

This is a three bay, one and one half story, frame, rectangular, gable front, worker's house with exposed rafters and center ridge, stuccoed brick chimney. The windows are six over six, double hung and have moulded tops. Over the entrance is a gable roofed porch with square posts. To the rear is a one story, gable roofed addition. The house is covered with weatherboard and has an asphalt shingled roof and a brick foundation.

One contributing building.

.288 (4.32.8.10.68) Garage, 233 10th Street, early 20th century

This is a one bay, one story, frame, rectangular, gable roofed garage with an open doorway. It is covered with vertical board and has a corrugated metal roof.

One contributing building.

.289 (4.32.8.10.67) Dwelling, 235 10th Street, late 19th century

This is a three bay, two and one half story, frame, T plan, gable roofed house with a brick, center ridge chimney and a corbel capped, brick, interior gable end chimney on the rear, two story, gable roofed wing. The windows on the first floor are one over one, double hung sash with moulded tops; those on the second floor are two over two with moulded tops. Across the front is a shed roofed porch with turned posts, fleur de lis brackets, and square balustrade. A one story, shed roofed sunporch is to the side. The house is covered with asbestos shingles and has an asphalt shingled roof and brick foundation.

One contributing building.

.290 (4.32.8.10.66) Dwelling, 909 West Street (faces 10th Street), c. 1930

This is a one and one half story, frame, rectangular, gable roofed, Colonial Revival house with a moulded cornice and partial

United States Department of the Interior
National Park Service

National Register of Historic Places
Continuation Sheet

Section number 7 Page 89

returns. It has six over six, double hung, sash windows. A shed roofed stoop with wrought iron supports is at the front entrance. The house is covered with aluminum siding and has an asphalt shingled roof. This building was originally located at the northwest corner of Market and Oak Streets.

One contributing building.

.291 (4.32.8.10.66) Dwelling, 909 West Street, c.1890s

This is a two and one half story, frame, complex plan, gable roofed, Queen Anne house with a chamfered, rear cross wing and aluminum cornice. The windows are two over two, double hung, and the double entrance door is beveled glass and wood paneled. To the side is a porch that was formerly a porte cochere and to the front is a porch with aluminum columns. The front gable portion is chamfered. A hexagonal tower with a pyramidal roof, finial and weathervane, and quarreled windows is on the north side. To the rear are several one story, shed roofed additions. The house is covered with aluminum siding and has an asphalt shingled roof and a brick foundation. Across the front of the house is a wrought and cast iron fence in the spear design with cast concrete posts.

One contributing building.

.292 (4.32.8.20.66) Barn, 909 West Street, late 19th century

This is a one bay, one and one half story, frame, rectangular, gable roofed barn with double cross buck doors and a loft door. It is covered with weatherboard and has a corrugated metal roof.

One contributing building.

.293 (4.32.8.10.65) Dwelling, 907 1/2 West Street, c.1915

This is a three bay, one and one half story, frame, rectangular, gable roofed bungalow with broad overhanging eaves and a shed dormer with paired windows and exposed rafters. There is an interior gable end, corbel capped, brick chimney. The windows are one over one, double hung sash. The front door is glass and wood paneled. The front porch, formed by the roof, has paired, tapered, paneled, square columns on brick piers with a square

United States Department of the Interior
National Park Service

National Register of Historic Places
Continuation Sheet

Section number 7 Page 90

balustrade. The gable ends are shingled. The house is covered with weatherboard. The roof is asphalt shingled and the foundation is rock faced concrete block.

One contributing building.

.294 (4.32.8.10.64) Dwelling, 907 West Street, c.1920s

This is a two and one half story, frame, hip roofed, four square, Colonial Revival house with a chamfered, gable roofed cross wing with full return forming a pent eave and with a simple moulded cornice. Gabled dormers with full returns forming pent eaves are on the front and sides; each has a triple window with quarreled upper sash. A recent exterior gable end brick chimney is on the side, and a stuccoed brick chimney is on the cross wing. The windows are one over one, double hung, and the front door is the original beveled oval glass and wood paneled one. Across the front is a hip roofed porch with square balustrade and Tuscan columns; the porch wraps to the east. A one story, hip roofed addition is to the rear. The house is covered with aluminum siding and has an asphalt shingled roof and brick foundation.

One contributing building.

.295 (4.32.8.10.64) Utility Building, 907 West Street, early 20th century

This is a two bay, one story, frame, rectangular, gable roofed utility building with a one story, shed roofed addition on both sides. The building is covered with weatherboard and has an asphalt shingled roof.

One contributing building.

.296 (4.32.8.10.64) Utility Building, 907 West Street, early 20th century

This is a one bay, one story, frame, rectangular, gable roofed utility building with double vertical board door and a one story, shed roofed addition to the rear. The house is covered with weatherboard and has an asphalt shingled roof.

One contributing building.

United States Department of the Interior
National Park Service

National Register of Historic Places
Continuation Sheet

Section number 7 Page 91

.297 (4.32.8.10.63) Dwelling, 905 West Street, c.1905

This is a two and one half story, frame, hip roofed, four square plan, Colonial Revival house with a chamfered cross wing to the north and a simple moulded cornice. There is a hip roofed dormer on the front and on the south side; each has a triple window. There is a corbel capped brick chimney at the center of the main roof; a modern concrete block chimney is on the exterior of the chamfered cross wing. The windows are one over one, double hung sash. The front door has a large beveled oval light. Across the front and wrapping to the east is a hip roofed porch with Tuscan columns and a cross gable over the entrance. A one story, shed roofed addition is to the rear. The house is covered with asbestos shingles and has an asphalt shingled roof and a brick foundation.

One contributing building.

.298 (4.32.8.10.63) Utility Building, 905 West Street, early 20th century

This is a one story, frame, rectangular, gable roofed utility building with a simple wood door at the front. It is covered with weatherboard and has an asphalt shingled roof.

One contributing building

.299 (4.32.8.10.62.2) Dwelling, 903 West Street, c.1905

This is a two and one half story, frame, hip roofed, four square, Colonial Revival house with a simple moulded cornice. On each roof slope there is a pedimented gabled dormer with a triple window with a quarreled upper sash. There is a large, central, corbel capped, brick chimney. The windows are one over one, double hung, and the main entrance multi-light door has leaded glass fanlight and sidelights. A second door has a beveled glass top and paneled bottom. Across the front is a hip roofed porch with Tuscan columns, square balustrade, and brick piers. An enclosed sunporch is to the north. There is a fishscale shingled oriel on the first story of the south side and a second story oriel over the main entry. To the rear are a second story sleeping porch, a projecting breakfast nook, and a one story, shed roofed addition. To the north is a chamfered cross wing. The house is covered with weatherboard and has a slate roof with eagle ice/snow stops and a brick foundation.

One contributing building.

United States Department of the Interior
National Park Service

National Register of Historic Places
Continuation Sheet

Section number 7 Page 92

.300 (4.32.8.10.62.2) Utility Building, 903 West Street,
early 20th century

This is a one story, frame, rectangular, gable roofed utility building covered with weatherboard and having an asphalt shingled roof and a brick foundation.

One contributing building.

.301 (4.32.8.10.62.2) Garage, 903 West Street, early 20th century

This is a two bay, one story, frame, rectangular, gable roofed garage with a one story, shed roofed addition to the rear. The garage is covered with weatherboard and has an asphalt shingled roof.

One contributing building.

.302 (4.32.8.10.61) Dwelling, 901 West Street, c.1905

This is a two and one half story, frame, hip roofed, four square, Queen Anne house with pedimented chamfered cross wings on the front and on the sides having braces and drop pendants and with a moulded box cornice. There is a central, stuccoed brick chimney on the main portion of the house and a corbel capped, brick chimney on the rear, two story, gable roofed wing. The windows are one over one, double hung sash. The cross gable windows have a Tudor sash at the top. The entrance door has a glass panel at the top and wood panel at the bottom. Across the front is a hip roofed porch with Tuscan columns. The porch originally wrapped to the east but the side portion was enclosed to form a room. To the rear is a one story, shed roofed addition. The house is covered with asbestos shingles and has an asphalt shingled roof and brick foundation.

One contributing building.

United States Department of the Interior
National Park Service

**National Register of Historic Places
Continuation Sheet**

Section number 7 Page 93

.303 (4.32.8.10.61) Utility Building, 901 West Street, early 20th century

This is a one story, frame, square, hip roofed utility building with double vertical door in the front and on the side. Shed roofed additions are on both sides. The building is covered with asbestos shingles and has an asphalt shingled roof.

One contributing building.

.304 (4.32.8.10.60) Dwelling, 809 West Street, c. 1920s

This is a two and one half story, frame, center hall, hip roofed, four square, Colonial Revival house with a front gabled pavilion, aluminum cornice, flared eaves, and pedimented gabled dormers on the front and on the sides. There are two massive, corbel capped chimneys on the side ridges of the hip roof. The windows are mainly thirty over one, double hung sash. There is a Palladian window on the first story on the south side. An arched window is in the gable end of the pavilion and in the north and south dormers; quarreled windows are in the east and west dormers. There is a central doorway with leaded sidelights. At the northwest corner of the first floor is a bow window. A two story, monumental porch with Scamozzi columns and modillion cornice is across the front and wraps to both sides. On the south side there are two, one story, projecting, three part bays, and on the rear of the north side is a porte cochere. The door to the second story porch of the pavilion is wood with quarreled lights and top and sidelight. The house is covered with aluminum siding and has an asphalt shingled roof and brick foundation.

One contributing building.

.305 (4.32.8.10.60) Barn/Garage, 809 West Street, early 20th century

This is a two story, frame, rectangular, gable roofed barn with a clipped gable; it is now used as a garage. It has two modern garage doors and a single wood recessed door in the one story, shed roofed addition. It is covered with aluminum siding and has an asphalt shingled roof and brick foundation.

One contributing building.

United States Department of the Interior
National Park Service

National Register of Historic Places
Continuation Sheet

Section number 7 Page 94

.306 (4.32.1.10.59) Dwelling, 805 West Street, c.1930

This is a two bay, two story, frame, hip roofed, four square, Colonial Revival house with simple moulded cornice and hip roofed dormer with paired six over one, double hung, sash windows. There is an interior gable end brick chimney. The windows are six over one, double hung, and the original multi-light door is at the entrance. A hip roofed porch with squat, square, tapered, paneled posts and square balustrade is across the front. To the side is a one story, hip roofed sunporch and to the rear is a one story, hip roofed addition. The house is covered with aluminum siding and has an asphalt shingled roof and brick foundation.

One contributing building.

.307 (4.32.8.10.59) Garage, 805 West Street, early 20th century

This is a one bay, one story, frame, square, hip roofed garage with double doors. It is covered with weatherboard and has an asphalt shingled roof.

One contributing building.

.308 (4.32.8.10.58) Dwelling, 803 West Street, c.1930

This is a three bay, one and one half story, frame, rectangular, gable roofed bungalow with exposed rafters in the front and decorative brackets on the sides. In the front is a hip roofed dormer with exposed rafters and triple window with four over one, double hung, sash windows. There are decorative brackets at the roofline and a brick ridge chimney with soldier course at the top. The windows are one over one, double hung. To the front is a porch formed by the roof; it is supported by turned posts. The house is covered with aluminum siding and has an asphalt shingled roof and brick foundation.

One contributing building.

United States Department of the Interior
National Park Service

**National Register of Historic Places
Continuation Sheet**

Section number 7 Page 95

.309 (4.32.8.10.58) Garage, 803 West Street, early 20th century

This is a one story, frame, rectangular, gable roofed garage with a modern garage door. It is covered with weatherboard and has an asphalt shingled roof and a brick foundation.

One contributing building.

.310 (4.32.8.10.57) Dwelling, 801 West Street, c.1930

This is a three bay, two and one half story, frame, rectangular, gable roofed, Colonial Revival house with a moulded cornice and partial returns and a central, corbel capped, brick chimney. The windows are one over one, double hung sash, and the front door has a single large light. There is a pedimented front portico with Tuscan columns and rockfaced concrete block base. A shed roofed, screen enclosed porch is to the rear, and a one story, hip roofed sunporch is to the west. The house is covered with aluminum siding and has an asphalt shingled roof and rockfaced concrete block foundation.

One contributing building.

.311 (4.32.8.10.57) Garage, 801 West Street, early 20th century

This is a one bay, one story, rectangular, frame, gable roofed garage with a modern garage door and a wood door on the side. It is covered with German siding and has an asphalt shingled roof and brick and concrete block foundation.

One contributing building.

.312 (4.32.8.10.56) Dwelling, 236 8th Street, late 19th century

This is a five bay, two and one half story, frame, rectangular, gable roofed house with exposed rafters and front cross gable with four over one, double hung, sash window. The remaining windows are six over one, double hung sash. There is an interior gable end, brick chimney with a corbelled cap. Across the front

United States Department of the Interior
National Park Service

National Register of Historic Places
Continuation Sheet

Section number 7 Page 96

is a shed roofed porch with turned posts and square balustrade. To the rear is a one story, gable roofed addition. The house is covered with asbestos shingles and has an asphalt shingled roof and a concrete block foundation.

One contributing building.

.313 (4.32.8.10.56) Garage, 236 8th Street, early 20th century

This is a one bay, one story, frame, rectangular, gable roofed garage with double vertical board doors and single wood paneled door on the one story, shed roofed addition to the front. The garage is covered with weatherboard and has an asphalt shingled roof.

One contributing building.

.314 (4.32.8.10.55) Dwelling, 234 8th Street, c.1930

This is a one and one half story, frame, rectangular, gable front cottage house with simple moulded cornice and exposed rafters. There is a central, corbel capped, brick chimney. The windows are six over one, double hung sash. The front door is glass and wood paneled. Across the front is a shed roofed porch with tapered Tuscan columns, exposed rafters, and square balustrade. The house is covered with vinyl siding and has an asphalt shingled roof and ashlar concrete block foundation.

One contributing building.

.315 (4.32.8.10.54) Dwelling, 232 8th Street, late 19th century

This is a two and one half story, frame, T plan, gable roofed house with an aluminum cornice and partial returns. There is an interior gable end, corbel capped chimney. All of the windows are modern one over one, double hung sash. To the rear is a one story, gable roofed addition and to the side is a one story, shed roofed addition. The house is covered with wide, wood grained, vinyl siding and has an asphalt shingled roof and a brick foundation.

One contributing building.

United States Department of the Interior
National Park Service

National Register of Historic Places
Continuation Sheet

Section number 7 Page 97

.316 (4.32.8.10.54) Garage, 232 8th Street, early 20th century

This is a one story, frame, rectangular, gable roofed garage with a one story, shed roofed carport to the front and a one story shed roofed, open carport to the side. It has an asphalt shingled roof.

One contributing building.

.317 (4.32.8.10.54) Utility Building, 232 8th Street, late 19th century

This is a one bay, one story, frame, rectangular, shed roofed utility building with a single wood door. It is covered with weatherboard and has a corrugated metal roof and concrete block foundation.

One contributing building.

.318 (4.32.8.10.53) Dwelling, 230 8th Street, late 19th century

This is a three bay, two and one half story, frame, rectangular, gable front, Queen Anne house with simple moulded cornice and exposed rafters. It has a central, corbel capped, brick chimney and two over two, double hung, sash windows. The entrance door is late 19th century glass and wood paneled with gougework; it has a fanlight above. Across the front is a shed roofed porch with turned posts, jigsaw brackets, and trefoil drop pendants. The house is covered with weatherboard and has an asphalt shingled roof and a brick foundation.

One contributing building.

.319 (4.32.8.10.52) Dwelling, 228 8th Street, late 19th century

This is a three bay, two and one half story, frame, rectangular gable front, Queen Anne house with simple moulded cornice and exposed rafter ends (very similar to .318 and .320). It has a central, corbel capped, brick chimney and two over two, double hung, sash windows. A fanlight is over the main entrance.

United States Department of the Interior
National Park Service

**National Register of Historic Places
Continuation Sheet**

Section number 7 Page 98

Across the front is a shed roofed porch with square posts, solid balustrade, and false geometric frieze for the old screening frame. To the rear are two shed roofed additions; one has German siding. The house is covered with weatherboard and has an asphalt shingled roof and a brick foundation covered with rock faced metal skirting.

One contributing building.

.320 (4.32.8.10.51) Dwelling, 226 8th Street, late 19th century

This is a three bay, two and one half story, frame, rectangular, gable front house. It has a central chimney and two over two, double hung, sash windows. The door has a fanlight. The porch has square posts and is screen enclosed.

One contributing building.

.321 (4.32.8.10.49) Utility Building, 226 8th Street, early 20th century

This is a one story, frame, rectangular, gable roofed utility building with six light, single sash window on the side. No door is visible from the street. The building is covered with aluminum siding and has an asbestos shingled roof and a concrete block foundation.

One contributing building.

.322 (4.32.8.10.50) Dwelling, 224 8th Street, late 19th century

This is a three bay, two story, frame, L plan, gable front, Queen Anne house with a simple moulded cornice with decorative exposed rafters. The pedimented gable front end fully returns to form a pent eave; the shingled attic projects slightly and is supported by brackets. There are two, brick, ridge chimneys; one has a corbelled cap. The windows are one over one, double hung with moulded tops. A Palladian window is in the gable front end. The glass and wood paneled entrance door has a moulded top. Across the front is a hip roofed, screen enclosed porch with exposed rafters. Over the rear door is a shed roofed overhang with

United States Department of the Interior
National Park Service

National Register of Historic Places
Continuation Sheet

Section number 7 Page 99

decorative supports. To the side is a two story, chamfered, gable roofed wing. On the other side of the house is a one story, shed roofed addition, and to the rear is a one story, shed roofed addition. The house is covered with weatherboard and has an asphalt shingled roof and a concrete block foundation except for the porch which has a brick foundation.

One contributing building.

.323 (4.32.8.10.50) Utility Building, 224 8th Street, early 20th century

This is a one bay, one story, frame, rectangular, shed roofed utility building with a wood door and a one over one, double hung, sash window with a moulded top. The building is covered with plywood and has an asphalt shingled roof.

One contributing building.

.324 (4.32.8.10.47) Dwelling, 222 8th Street, c.1890

This is a two and one half story, frame, T plan, gable front, Queen Anne house with a simple moulded cornice with exposed decorative rafters. The gable front end is chamfered on the east side to form a three part bay. There are two, central, stuccoed brick chimneys. The windows are one over one, double hung sash; in the front gable end the window is eight over two, double hung and in the side gable end the window is two over two, double hung. The front door is a late 19th century glass and wood paneled door. Across the front and wrapping to both sides is a hip roofed porch with turned posts and balustrade, decorative exposed rafters, and jigsawn fleur de lis brackets and pendants. To the rear is a one story, shed roofed addition. The house is covered with weatherboard and has an asphalt shingled roof and brick foundation.

One contributing building.

.325 (4.32.8.10.48) Garage, 222 8th Street, early 20th century

This is a one bay, one story, frame, rectangular, gable roofed garage with a double wood door. It is covered with weatherboard and has an asphalt shingled roof and a rockfaced concrete block foundation.

One contributing building.

United States Department of the Interior
National Park Service

National Register of Historic Places
Continuation Sheet

Section number 7 Page 100

.326 (4.32.8.10.48) Utility Building, 222 8th Street, late 19th century

This is a one story, frame, rectangular, gable roofed utility building with a one over one, double hung, sash window on the side. No door is visible from the street. The building is covered with weatherboard and has an asphalt shingled roof and cement foundation.

One contributing building.

.327 (4.32.8.10.47) Dwelling, 220 8th Street, late 19th century

This is a three bay, two story, frame, T plan, gable roofed house with a moulded cornice and partial returns. It has a stuccoed brick, interior gable end chimney at each end of the main portion of the house; a brick chimney is on the attached summer kitchen. The windows are two over two, double hung sash. The front door is glass and wood paneled with gougework; above the door is a fanlight. Across the front is a shed roofed porch with square posts and exposed decorative rafters. Over the rear entrance is an overhang with support braces. To the rear are a two story, gable roofed wing; a one story, gable roofed addition; and an attached, one story, gable roofed summer kitchen. To the side is a one story, shed roofed addition. The house is covered with asbestos shingles and has an asphalt shingled roof and a brick foundation.

One contributing building.

.328 (4.32.8.10.46) Dwelling, 218 8th Street, c.1880

This is a three bay, two and one half story, frame, L plan, gable roofed, Gothic Revival house with an aluminum cornice and exposed decorative rafters. There is a front cross gable. An interior, corbel capped, brick chimney is at the gable end. The windows are two over two, double hung sash. The front door is a 19th century glass and wood paneled door. There is a side, two story porch with jigsaw balustrade, false frieze, and brackets. To the rear are several additions. The house is covered with vinyl on the front and asbestos on the side. The roof is asphalt shingled and the foundation is brick.

One contributing building.

**United States Department of the Interior
National Park Service**

**National Register of Historic Places
Continuation Sheet**

Section number 7 Page 101

.329 (4.32.8.10.45) Dwelling, 216 8th Street, c. 1890

This is a two and one half story, frame, L plan, gable front, Queen Anne house with simple moulded cornice with decorative exposed rafters and two, central, corbel capped, brick chimneys. The windows are one over one except in the front gable end which has a Palladian window. The gable roofed cross wing is chamfered at the end. Across the front and wrapping to the south is a hip roofed porch with a curving roof, turned posts and balustrade, and jigsawn fleur de lis brackets and pendants. Novelty shinglework and jigsawn braces are on the chamfered gable ends of the cross wings. The rear, second story, sleeping porch has a jigsawn balustrade, exposed decorative rafters, and turned posts. To the rear is a one story, attached, gable roofed summer kitchen; a two story, gable roofed wing is also to the rear. The house is covered with asbestos shingles and has an asphalt shingled roof and brick foundation.

One contributing building.

.330 (4.32.8.10.45) Garage, 216 8th Street, early 20th century

This is a four bay, one story, concrete block, rectangular, gable roofed garage with two garage doors, one wood door, and one over one, double hung, sash window. The building has an asphalt shingled roof and a concrete block foundation.

One contributing building.

.331 (4.32.8.10.45) Utility Building, 216 8th Street, early 20th century

This is a one story, frame, rectangular, gable roofed utility building with exposed rafters. It is covered with German siding and has a corrugated metal roof.

One contributing building.

.332 (4.32.8.10.44) Dwelling, 214 8th Street, c.1890

This is a two and one half story, frame, rectangular, Queen Anne house with a moulded cornice with bargeboard, brackets, and turned drop pendants. There are two, corbel capped and corbel decorated chimneys on the interior ridge. The windows are one over one, double hung sash; in the gable ends they are segmentally arched. The front glass and wood paneled door has a two part fanlight.

United States Department of the Interior
National Park Service

National Register of Historic Places
Continuation Sheet

Section number 7 Page 102

Across the front is a hip roofed porch with square posts, pedimented cross gable, and square balustrade. The south end of the cross wing is chamfered to form a three part bay; it has fleur de lis jigsawn braces. To the rear is a low, hip roofed, two story wing with an attached, one story, gable roofed summer kitchen. The house is covered with vinyl siding and has an asphalt shingled roof and a brick foundation.

One contributing building.

.333 (4.32.8.10.44) Barn, 214 8th Street, late 19th century

This is a two story, frame, L plan, gable roofed barn with an interior gable end, stuccoed brick chimney with corbelled cap. Large multi-paned windows are on the first floor of the two story, gable roofed additions to the rear and to the east, and double, single sash windows are on the second floor. A single plywood door is on both the first and second floors of the main building and a glass and wood paneled door is on the rear wing. The main building is wood shingled, and the wings are covered with German siding. The barn has a corrugated metal roof.

One contributing building.

.334 (4.32.8.10.44) Utility Building, 214 8th Street, late 19th century

This is a one bay, one story, frame, rectangular, gable roofed utility building with exposed rafters and vertical board windows. The building is covered with weatherboard and has an asphalt shingled roof.

One contributing building.

.335 (4.32.8.10.29) Dwelling, 212 8th Street, post 1940

This is a three bay, two and one half story, frame, rectangular, gable roofed, Colonial Revival house with a moulded cornice and partial returns and with a corbel capped, brick chimney. The windows are six over six, double hung sash. Over the door is a gable roofed entrance porch with square supports and ornamental metal balustrade. The house is covered with aluminum siding and has an asphalt shingled roof and brick foundation.

One non-contributing building.

United States Department of the Interior
National Park Service

National Register of Historic Places
Continuation Sheet

Section number 7 Page 103

.336 (4.32.8.10.29) Garage, 212 8th Street, early 20th century

This is a one story, frame, rectangular, gable roofed garage with a double wood door and a shed roofed, rear addition. The garage is covered with weatherboard and has an asphalt shingled roof and a brick foundation.

One contributing building.

.337 (4.32.8.10.28) Dwelling, 208 8th Street, c.1880

This is a three story, frame, T plan, hip and gable roofed, Italianate house with cross gables, moulded cornice with paired brackets, and bargeboard. There is an interior, stuccoed brick chimney. The windows are six over one, double hung except in the gable ends where they are triple arched windows. The entrance glass and wood paneled door has a fanlight. Across the front is a hip roofed porch with chamfered square posts, brackets, bracework, fleur de lis drop pendants, and square balustrade. The house has corner pilasters and moulded sills with brackets. The top of the hip roof is clipped to form a gable with shinglework and a clipped window. The house is covered with asbestos shingles and has an asphalt shingled roof and brick foundation.

One contributing building.

.338 (4.32.8.10.27) Dwelling, 206 8th Street, c.1880s

This is a three bay, two and one half story, frame, L plan, gable roofed, Queen Anne house with a simple moulded cornice. There is a corbel capped, exterior, brick chimney on the rear cross wing. The windows are one over one, double hung sash. The front door is glass and wood paneled. There is a gable roofed porch over the main entrance. On the south side is a two story, three part, projecting bay with a flat roof. To the front is another, two story, three part, projecting bay. On the north side is a projecting cross wing. To the rear is a two story, shed roofed addition. The house is covered with aluminum siding and has an asphalt shingled roof and concrete block foundation.

One contributing building.

United States Department of the Interior
National Park Service

National Register of Historic Places
Continuation Sheet

Section number 7 Page 104

.339 (4.32.8.10.26) Dwelling, 204 8th Street, 1892

"Gibney" is a three bay, two and one half story, frame, T plan, gable roofed, Italianate house with a cross gable and with a moulded cornice with brackets, drop pendants, and paneling. The cornice is angled out at approximately 60 degrees. The pedimented gable ends form pent eaves. The windows are one over one, double hung sash and nine over one, double hung sash in the bays. The first floor windows are full length. The double entrance door is shuttered and has a fanlight above. The original porch was removed and replaced by a recent "Mount Vernon" style columned porch. There are numerous wings and additions to the rear. The house is covered with aluminum siding and has an asphalt shingled roof and brick foundation.

One contributing building.

.340 (4.32.8.10.26) Garage, 204 8th Street, early 20th century

This is a three bay, one story, frame, gable roofed garage with three sets of double doors. It is covered with German siding and has a standing seam metal roof.

One contributing building.

.341 (4.32.8.10.32) Commercial Building, East side of Railroad below 8th Street, c. 1915

This is a one story, frame, rectangular, hip roofed, Colonial Revival commercial building with a corbel capped, brick chimney and with two over two, double hung, sash windows with moulded tops. The front glass and wood paneled door is cut into the main facade and has a moulded top. A one story, chamfered gable roofed wing is to the front. The building is covered with weatherboard and has an asphalt shingled roof and a brick foundation.

One contributing building.

.342 (4.32.8.10.32.2) Utility Building, East side of Railroad below 8th Street, late 19th century

This is a three bay, one story, frame utility building with exposed rafters, German siding, and three double garage doors. It has a standing seam metal roof.

One contributing building.

United States Department of the Interior
National Park Service

National Register of Historic Places
Continuation Sheet

Section number 7 Page 105

.343 (4.32.8.10.25) Duplex, 704/702 Railroad Avenue, late 19th century

This is a four bay, two and one half story, frame, rectangular, gable roofed, Colonial Revival duplex with exposed rafters and a center ridge, brick chimney. There is a shed roofed porch supported by square posts over the center bays. To the rear is a two story, shed roofed addition. The duplex is covered with wood shingles and has an asphalt shingled roof and a concrete block foundation.

One contributing building.

.344 (4.32.8.10.25) Garage, 704/702 Railroad Avenue, early 20th century

This is a two bay, one story, frame, rectangular, gable roofed garage with exposed rafters and double, vertical board doors in both bays. The garage is covered with weatherboard and has a standing seam metal roof and a concrete block foundation.

One contributing building.

.345 (4.32.8.10.24) Dwelling, 203 8th Street, c.1920s

This is a three bay, one and one half story, frame, rectangular, gable roofed bungalow with simple cornice and with a shed dormer with double, three over one, double hung, sash windows and exposed rafters. There is a corbel capped, brick, ridge chimney. The windows are three over one double hung sash with wide lentels. The front roof forms a shed roofed porch with turned posts and exposed rafters. To the rear is a one story, shed roofed addition. The bungalow is covered with weatherboard and has an asphalt shingled roof and a concrete block foundation.

One contributing building.

.346 (4.32.8.10.23) Dwelling, 205 8th Street, late 19th century

This is a five bay, two and one half story, frame, L plan, gable roofed, Colonial Revival house with a massive cross gable to the

United States Department of the Interior
National Park Service

**National Register of Historic Places
Continuation Sheet**

Section number 7 Page 106

front with a Palladian window. There are corbel capped, interior gable end, brick chimneys at both ends of the main portion of the house and a stuccoed brick chimney on the rear, two story, gable roofed wing. The windows are six over six, double hung sash. The original multi-paneled, double wood door with gougework and fanlight is at the entrance. Across the center bays is a shed roofed porch with turned posts and a cross gable. A two story, gable roofed, chamfered wing is to the east, and a one story, flat roofed addition with a standing seam metal roof is to the west. The house is covered with vinyl siding and has an asphalt shingled roof and a poured concrete foundation.

One contributing building.

.347 (4.32.8.10.23) Utility Building, 205 8th Street, early 20th century

This is a two bay, one story, frame, rectangular, gable roofed utility building with two single wood doors. It is covered with plywood and has a standing seam metal roof.

One contributing building

.348 (4.32.8.10.22) Dwelling, 207 8th Street, c.1875

This is a five bay, two and one half story, frame, L plan, gable roofed, Gothic Revival house with simple moulded cornice with exposed decorative rafters. There is a cross gable at the front. Two, interior gable end, brick chimneys are on the main portion. The windows are two over two, double hung sash. The central door has a two part fanlight. A shed roofed porch with turned posts and turned balustrade is across the front. To the rear are a two story, gable roofed wing; a one story, shed roofed addition; a one story, hip roofed addition; and a one story, shed roofed addition. The house is covered with vinyl siding and has an asphalt shingled roof and a stuccoed brick foundation.

One contributing building.

United States Department of the Interior
National Park Service

**National Register of Historic Places
Continuation Sheet**

Section number 7 Page 107

.349 (4.32.8.10.22) Garage, 207 8th Street, early 20th century

This is a two bay, one story, frame, rectangular, gable roofed garage with a box cornice and two garage door openings, but with no doors. The garage is covered with weatherboard and has an asphalt shingled roof and brick foundation.

One contributing building.

.350 (4.32.8.10.21) Dwelling, 209 West Street, late 19th century

This is a three bay, two story, frame, L plan, center hall, gable roofed house with a box cornice and partial returns. It has two over two, double hung, sash windows. The front door originally had a fanlight. Across the front is a modern pent eave. The house is covered with vinyl siding and has an asphalt shingled roof and a cement foundation.

One contributing building.

.351 (4.32.8.10.20) Dwelling, 213 8th Street, late 19th century

This is a three bay, two story, frame, L plan, side hall, gable roofed house with a corbel capped, interior gable end, brick chimney to the east and in the rear, two story, gable roofed wing. The windows are six over one, double hung sash. Over the door is a fanlight. Across the front is an enclosed, shed roofed porch with jalousies. To the rear is a smaller, two story, gable roofed wing; a one story, shed roofed addition is to the rear and to the side. The house is covered with brick-like asphalt siding and has an asphalt shingled roof and a brick foundation.

One contributing building.

.352 (4.32.8.10.20) Greenhouse, 213 8th Street, early 20th century

This is a one story, gable roofed, frame greenhouse with a concrete block foundation and a corrugated metal roof.

One contributing building.

United States Department of the Interior
National Park Service

National Register of Historic Places
Continuation Sheet

Section number 7 Page 108

.353 (4.32.8.10.20) Utility Building, 213 8th Street, early 20th century

This is a one story, shed roofed, frame and concrete block utility building with exposed rafters.

One contributing building.

.354 (4.32.8.10.20) Privy, 213 8th Street, late 19th century

This is a one story, shed roofed, frame privy with a hinged door and window.

One contributing building.

.355 (4.32.8.10.19) Dwelling, 215 8th Street, c.1870

This is a three bay, two and one half story, frame, rectangular, gable roofed house with a simple moulded cornice and exposed decorative rafters. The windows are two over two, double hung sash. To the rear are a two story, gable roofed addition; a one story, shed roofed addition; and a one story, gable roofed summer kitchen. The house is covered with wood shingles and has an asphalt shingled roof and a brick foundation.

One contributing building.

.356 (4.32.8.10.18) Dwelling, 217 8th Street, late 19th century

This is a three bay, two and one half story, frame, side hall, rectangular, gable roofed house with exposed decorative rafters, a corbel capped, brick, ridge chimney on the rear, and a two story, gable roofed wing. The two over two, double hung, sash windows have moulded tops. At the gable ends the windows are six over six, double hung. The entrance door is multi-paneled and has a fanlight and moulded top. Across the front is a shed roofed, screen enclosed porch, and to the rear is a one story, shed roofed addition. The house is covered with asbestos shingles and has an asphalt shingled roof and a brick foundation.

One contributing building.

United States Department of the Interior
National Park Service

National Register of Historic Places
Continuation Sheet

Section number 7 Page 109

.357 (4.32.8.10.18) Utility Building, 217 8th Street, early 20th century

This is a one bay, one story, frame, rectangular, gable roofed utility building with a double vertical board door. The building is covered with corrugated metal and has a standing seam metal roof.

One contributing building.

.358 (4.32.8.10.17) Dwelling, 219 8th Street, late 19th century

This is a two bay, two and one half story, frame, gable front, side hall, Queen Anne house with exposed decorative rafters and center ridge, brick chimney. On the second story facade the windows are one over one, double hung; the first story has a three part window and a door with a moulded top. Across the front is a shed roofed, screen enclosed porch with decorative brackets and tapered, square, wood posts on a solid brick balustrade. At the gable front end there is a Palladian window with central moulded hood and Tudor lights at the top of the side windows. To the rear is a one story, shed roofed addition with an attached one story, gable roofed, frame summer kitchen having tall, corbel capped, brick chimney. The house is covered with brick-like asphalt siding and has an asphalt shingled roof and a brick foundation.

One contributing building.

.359 (4.32.8.10.16) Dwelling, 221 8th Street, c.1909

This is a two and one half story, frame, side hall, gable roofed, Colonial Revival house with exposed decorative rafters and with a projecting, chamfered, cross gable bay on the east side; it has decorative jigsaw fleur de lis brackets and drop pendants. On the first floor of the projecting bay is another entrance door. There are three, corbel capped, interior ridge, brick chimneys. Most of the windows are one over one, double hung sash. The pedimented front gable end forms a pent eave and contains a Palladian window surrounded by several types of decorative shinglework. On the first floor there is a three part window and an entrance door with fanlight. Across the front is a shed roofed porch supported by Tuscan columns; it has a turned balustrade with

United States Department of the Interior
National Park Service

National Register of Historic Places
Continuation Sheet

Section number 7 Page 110

entrances to the east and to the west and exposed decorative rafters. To the west of the house is a one story, projecting, hip roofed, rectangular bay with exposed decorative rafters and a moulded top. To the rear of the house is a small, one story, gable roofed addition. The house is covered with asbestos shingles and has an asphalt shingled roof and a brick foundation.

One contributing building.

.360 (4.32.8.10.16) Shed, 221 8th Street, early 20th century

This is a one story, low gable roofed, frame, open shed with room for three vehicles. It has a corrugated metal roof.

One contributing building.

.361 (4.32.8.10.15) Vacant Lot, 223 8th Street

One non-contributing site.

.362 (4.32.8.10.14) Dwelling, 225 8th Street, late 19th century

This is a three bay, two and one half story, frame, asymmetrical, Queen Anne house with two cross wings. Both cross wings are chamfered and have jigsawn braces and drop pendants. The roof is hipped with cross wings. There is a box cornice. In the center of the house are two brick chimneys. The windows are one over one, double hung sash. At the entrance is a wood door with glass panel and fanlight. Across the front and wrapping to the north is a hip roofed porch supported by turned posts. To the rear are a small, one story, shed roofed wing and an attached, gable roofed summer kitchen. The house is covered with asbestos siding and has an asphalt shingled roof and a brick foundation.

One contributing building.

.363 (4.32.8.10.14) Garage, 225 8th Street, c.1920s

This is a one bay, one story, frame, rectangular, gable roofed garage with one garage door opening. The garage is covered with weatherboard and has an asphalt shingled roof and a brick foundation.

One contributing building.

United States Department of the Interior
National Park Service

National Register of Historic Places
Continuation Sheet

Section number 7 Page 111

.364 (4.32.8.10.13) Dwelling, 227 8th Street, late 19th century

This is a two and one half story, frame, side hall, gable front, Queen Anne house with a moulded cornice and a full return at the gable front end to form a pent eave. There are two, corbel capped, ridge, brick chimneys. Most of the windows are one over one, double hung sash. Above the entrance door is a fanlight. Across the front is a screen enclosed, hip roofed porch, and to the sides are two story, gable roofed wings. At the front is a projecting two story, three part bay. A one story, shed roofed addition is to the rear. The house is covered with aluminum siding and has an asphalt shingled roof and a brick foundation.

One contributing building.

.365 (4.32.8.10.13) Garage, 227 8th Street, early 20th century

This is a one bay, one story, frame, rectangular, gable roofed garage with large, vertical board, sliding doors. It is covered with weatherboard and has an asphalt shingled roof and concrete foundation.

One contributing building.

.366 (4.32.8.10.12) Dwelling, 229 8th Street, c.1930

This is a three bay, one and one half story, frame, rectangular, gable roofed bungalow with a large shed dormer with triple window. There is an exterior end brick chimney. The bungalow has six over one, double hung, sash windows. The front porch has square, tapered posts resting on concrete block piers. The house is covered with aluminum siding and has an asphalt shingled roof and a rockfaced concrete block foundation.

One contributing building.

.367 (4.32.8.10.12) Garage, 229 8th Street, early 20th century

This is a one bay, one story, frame, rectangular, gable roofed garage with modern garage door. It is covered with asbestos shingles and has an asphalt shingled roof and a concrete block foundation.

One contributing building.

United States Department of the Interior
National Park Service

National Register of Historic Places
Continuation Sheet

Section number 7 Page 112

.368 (4.32.8.10.11) Dwelling, 231 8th Street, c.1950

This is a three bay, one story, frame, rectangular, gable roofed, Colonial Revival house with six over six, double hung, sash windows and a six light paneled door. Across the front is an aluminum awning with wrought iron supports. The house is covered with aluminum siding and has an asphalt shingled roof and a permastone foundation.

One non-contributing building.

.369 (4.32.8.10.10) Dwelling, 235 8th Street, c.1920s

This is a three bay, one story, frame, T plan, gable roofed, Cape Code house with a bungalow roof and with a box cornice with dentils. On the rear gable there is a brick chimney. On the front the windows are paired six over one, double hung; there is a wood paneled entrance door with sidelights. Across the front is a bungalow porch with heavy square columns. To the rear is a kitchen wing. The house is covered with vinyl siding over weatherboard and has an asphalt shingled roof and a brick foundation. As originally built, it was covered with stucco and had stucco-covered fences.

One contributing building.

.370 (4.32.8.10.9) Dwelling, 237 8th Street, late 19th century

This is a three bay, two story, frame, T plan, gable roofed house with interior gable end, corbel capped, brick chimneys. To the rear is a two story, gable roofed wing, and to the side is a one story, shed roofed addition. The house is covered with asbestos shingles and has an asphalt shingled roof and a rockfaced concrete block foundation.

One contributing building.

.371 (4.32.8.06.8) Dwelling, 715 West Street, c.1920s

This is a three bay, two story, frame, rectangular, center hall, hip roofed, four square, Colonial Revival house with a moulded cornice with modillions and with an exterior gable end brick

United States Department of the Interior
National Park Service

**National Register of Historic Places
Continuation Sheet**

Section number 7 Page 113

chimney. The windows are six over one and nine over one, double hung sash. Some in the front are four over six, double hung. Above the door is a small arched window. The six light, paneled door has an arched hood and surround with fan panel, moulding, and simple consoles. To the rear is a one story, hip roofed wing, and to the side is a one story, flat roofed sunporch. The house is covered with aluminum siding and has an asphalt shingled roof and a brick foundation.

One contributing building.

.372 (4.32.8.10.8) Garage, 715 West Street, c.1920s

This is a two bay, one story, frame, rectangular, hip roofed, four square, Colonial Revival garage with two double paneled doors with diagonal infill and six lights each. The garage is covered with aluminum siding and has an asphalt shingled roof and a concrete foundation.

One contributing building.

.373 (4.32.8.06.204) Dwelling, 711 West Street, early 20th century

This is a one and one half story, frame, gable roofed bungalow with exposed rafters and with a gabled dormer with exposed rafters, braces, and three part, one over one, double hung, sash window. On the front slope is a brick chimney just to the rear of the dormer. Most of the windows are four vertical lights over one; on the first floor they are paired. The front roof extends to form a partial porch with tapered square posts on brick piers and with a square balustrade. Half of the porch is enclosed to form a room which has a paired window and braces at the eaves on the sides. To the rear is a one story, shed roofed, screen enclosed porch. The house is covered with aluminum siding and has an asphalt shingled roof and a brick foundation.

One contributing building.

United States Department of the Interior
National Park Service

National Register of Historic Places
Continuation Sheet

Section number 7 Page 114

.374 (4.32.8.06.204) Garage, 711 West Street, c.1920s

This is a one story, frame, gable roofed garage with hinged cross buck doors. The garage is covered with aluminum siding and has an asphalt shingled roof and a poured concrete foundation.

One non-contributing building.

.375 (4.32.8.06.204) Utility Building, 711 West Street, c.1920s

This is a one story, frame, gable roofed, utility building with a shed roofed addition covered with vertical board. The main portion of the garage is covered with weatherboard and has an asphalt shingled roof.

One contributing building.

.376 (4.32.8.06.203) Dwelling, 709 West Street, late 19th century

This is a three bay, two story, frame, center hall, T plan, gable roofed house with moulded cornice and partial returns. To the north is a modern, exterior brick chimney. The windows are two over two, double hung sash; on the first floor they are paired. The Italianate paneled entrance door has a three part fanlight. Across the front is a low hip roofed porch with Tuscan columns and square balustrade. To the rear is a two story, gable roofed wing with a two story, low shed roofed addition to the south having two over two, double hung, sash windows on both floors and an entrance door on the first. Behind is a small, gable roofed connector to an attached one story, gable roofed summer kitchen which has a tall brick chimney with a metal ventilator. To the rear is a one story, shed roofed, screen enclosed porch. The house is covered with asbestos shingles and has an asphalt shingled roof and a brick foundation.

One contributing building.

.377 (4.32.8.06.205) Barn/Garage, 709 West Street, late 19th century

This is a large, one and one half story, frame, gable roofed barn with double, sliding, vertical board doors and a hinged loft

United States Department of the Interior
National Park Service

National Register of Historic Places
Continuation Sheet

Section number 7 Page 115

door above. The building is covered with asbestos shingles and has an asphalt shingled roof.

One contributing building.

.378 (4.32.8.06.202) Dwelling, 707 West Street, late 19th century

This is a three bay, two and one half story, frame, T plan, gable roofed house with an aluminum cornice and partial returns. There are recently replaced interior gable end chimneys. The windows are six over six, double hung. Across the front is an enclosed hip roofed porch with a center cross gable. To the rear is a two story, gable roofed wing with a one story, shed roofed addition to the south and a two story, shed roofed addition to the north. The house is covered with aluminum siding and has an asphalt shingled roof and a brick and concrete block foundation.

One contributing building.

.379 (4.32.8.06.202) Garage, 707 West Street, c.1960

This is a one bay, one story, frame, rectangular, gable roofed, Colonial Revival garage with a metal garage door. It is covered with aluminum siding and has an asphalt shingled roof.

One non-contributing building.

.380 (4.32.8.06.202) Utility Building, 707 West Street, late 19th century

This is a one story, frame, rectangular, shed roofed, utility building with exposed rafters and a double door. It is covered with German siding and has an asphalt shingled roof.

One contributing building.

.381 (4.32.8.06.202) Utility Building, 707 West Street, late 19th century

This is a one bay, one story, frame, rectangular, gable front utility building with a double door. It is covered with weather-

United States Department of the Interior
National Park Service

National Register of Historic Places
Continuation Sheet

Section number 7 Page 116

board and has an asphalt shingled roof and a rockfaced concrete block foundation.

One contributing building.

.382 (4.32.8.06.201) Dwelling, 705 West Street, late 19th century

This is a two and one half story, frame, T plan, center hall, gable roofed, Queen Anne house with fishscale and sawtooth shinglework in the gable ends. It has exposed decorative rafters except at the gable ends where there is decorative jigsawn fascia board. In the south bay there is gable end cross gable with chamfered, projecting, three part bay with decorative shinglework in the gable end. To the rear are a two story, gable roofed wing with a corbel capped brick chimney and a two story, shed roofed sleeping porch (now enclosed) over an enclosed first floor porch. There is also a one story, shed roofed addition behind the sleeping porch wing. The house is covered with asbestos shingles and has an asphalt shingled roof and a brick foundation.

One contributing building.

.383 (4.32.8.06.201) Utility Building, 705 West Street, post 1940

This is a one story, frame, shed roofed, utility building with an open carport.

One non-contributing building.

.384 (4.32.8.06.201) Garden House, 705 West Street, post 1940

This is a one story, flat roofed, weatherboarded and screen enclosed garden house.

One non-contributing building.

.385 (4.32.8.06.200) Vacant Lot, 703 West Street

One non-contributing site.

United States Department of the Interior
National Park Service

National Register of Historic Places
Continuation Sheet

Section number 7 Page 117

.386 (4.32.8.06.199) Dwelling, 701 West Street, late 19th century

This is a two and one half story, frame, complex plan, gable and hip roofed, Queen Anne house with a simple moulded cornice with decorative exposed rafters. There is a gabled dormer with fish-scale shingled sunburst motif on the south slope of the front gable portion; a corbel capped, brick chimney goes through the dormer. The windows are primarily one over one, double hung sash with moulded tops. Across the front is a hip roofed porch with turned posts and spindle and jigsawed work in the false frieze. A two story, box bay is in the front gable which forms a pent eave with its full return; brackets in the sunburst motif with pendants are at the gable end. The house is covered with asbestos shingles and has an asphalt shingled roof and a brick foundation.

One contributing building.

.387 (4.32.8.06.198) Dwelling, 234 7th Street, late 19th century

This is a three bay, two story, frame, L plan, side hall, gable roofed house with corbel capped, interior end, brick chimneys in the main section and in the rear, two story, gable roofed wing. The windows are two over two, double hung sash; on the first floor the windows are paired. Across the front is a shed roofed porch which is half screen enclosed and half weatherboard enclosed. To the rear is a one story, shed roofed addition. The house is covered with wood grained aluminum siding and has an asphalt shingled roof and a brick foundation.

One contributing building.

.388 (4.32.8.06.198) Garage, 234 7th Street, early 20th century

This is a one story, gable roofed, frame garage with hinged double door. It is covered with vertical board siding and has a wood shingled roof.

One contributing building.

United States Department of the Interior
National Park Service

National Register of Historic Places
Continuation Sheet

Section number 7 Page 118

.389 (4.32.8.06.197) Dwelling, 232 7th Street, late 19th century

This is a three bay, two story, frame, L plan, center hall, gable roofed house with a moulded cornice and partial returns. There are interior gable end, corbel capped, brick chimneys in the main section. The windows are six over one, double hung sash. Across the front is a shed roofed porch with turned posts and decorative bracketwork; the porch is now enclosed to form a sunporch with multiple windows. To the side is a one story, shed roofed addition and an attached, shed roofed garage with a hinged, three part door. The house is covered with asbestos shingles and has an asphalt shingled roof.

One contributing building.

.390 (4.32.8.06.196) Dwelling, 230 7th Street, late 19th century

This is a three bay, two and one half story, frame, gable front, side hall, Queen Anne house with exposed decorative rafters and a center ridge brick chimney. The windows are two over two, double hung sash with moulded tops. Across the front is a shed roofed porch with turned posts, square balustrade, decorative fleur de lis brackets, and decorative exposed rafters. To the rear are a shed roofed addition and an attached, one story, gable roofed summer kitchen. The house is covered with wood grained vinyl and has an asphalt shingled roof and a brick foundation.

One contributing building.

.391 (4.32.8.06.193) Dwelling, 228 7th Street, late 19th century

This is a three bay, two and one half story, frame, gable front, side hall, Queen Anne house with decorative braces and a center ridge brick chimney. The windows are two over two, double hung sash, with moulded tops; at the gable end the windows are paired. The entrance door is paneled with a two part fanlight. Across the front is a shed roofed porch with turned posts and exposed rafters. To the rear is a one story, shed roofed addition. The house is covered with asphalt shingles and has an asphalt shingled roof and a brick foundation.

One contributing building.

United States Department of the Interior
National Park Service

National Register of Historic Places
Continuation Sheet

Section number 7 Page 119

.392 (4.32.8.06.192) Dwelling, 226 7th Street, late 19th century

This is a three bay, two and one half story, frame, rectangular, gable front, Queen Anne house with a simple moulded cornice and with two over two, double hung, sash windows. Across the front is a shed roofed porch with chamfered posts, jigsaw brackets, and latticework false frieze. To the rear are a one story, shed roofed addition and a two story, shed roofed addition. The house is covered with asbestos shingles and has an asphalt shingled roof and a brick foundation.

One contributing building.

.393 (4.32.8.06.191) Dwelling, 224 7th Street, late 19th century

This is a two bay, two and one half story, frame, rectangular, side hall, gable front, Queen Anne house with exposed decorative rafters and two over two, double hung, sash windows. There is a fanlight over the 20th century glass and panel door. Across the front is a shed roofed porch with exposed decorative rafters and solid balustrade; the framework for screens is still in place. To the east is a one story, projecting, three part bay and to the rear are two, gable roofed additions and an attached carport. The house is covered with asbestos shingles and has an asphalt shingled roof and a stuccoed brick foundation.

One contributing building.

.394 (4.32.8.06.194) Dwelling, 716 7th Street Alley, late 19th century

This is a two bay, two story, frame, rectangular, gable roofed house with an exterior brick chimney and six over six, double hung, sash windows. To the side is a one bay, one story, gable roofed wing. The house is covered with asbestos shingles and has an asphalt shingled roof and a brick foundation.

One contributing building.

United States Department of the Interior
National Park Service

**National Register of Historic Places
Continuation Sheet**

Section number 7 Page 120

.395 (4.32.8.06.195) Dwelling, 714 7th Street Alley, late 19th century

This is a one and one half story, frame, rectangular, center hall, gable roofed house with a central, corbel capped, brick chimney. The windows are both two over two and six over six, double hung. Across the front is a shed roofed porch with turned posts. The house is covered with asbestos shingles and has an asphalt shingled roof and a brick foundation.

One contributing building.

.396 (4.32.8.06.190) Dwelling, 222 7th Street, late 19th century

This is a three bay, two story, frame, rectangular, T plan, gable roofed house with a box cornice and two interior ridge, corbel capped, brick chimneys. The windows are six over two, double hung sash. Across the front is a screen enclosed, shed roofed porch with fleur de lis brackets and turned posts. To the rear is a small, two story, gable roofed wing. The house is covered with brick-like asphalt siding and has an asphalt shingled roof and a brick foundation.

One contributing building.

.397 (4.32.8.06.189) Dwelling, 220 7th Street, late 19th century

This is a three bay, two and one half story, frame, L plan, gable roofed house with exposed decorative rafters and with an interior gable end, stuccoed brick chimney. The windows are two over two, double hung sash. The Italianate paneled entrance door has two lights. To the rear is a two story, gable roofed wing with a one story, hip roofed addition to the east and a one story, shed roofed addition to the rear. The house is covered with asbestos shingles and has an asphalt shingled roof and a stuccoed brick foundation.

One contributing building.

United States Department of the Interior
National Park Service

National Register of Historic Places
Continuation Sheet

Section number 7 Page 121

.398 (4.32.8.06.198) Utility Building, 220 7th Street, late 19th century

This is a one story, frame, rectangular, gable front utility building with a metal pipe chimney and windows on the sides and rear. There is a central 20th century door in the gable front end. The building is covered with asbestos shingles and has an asphalt shingled roof.

One contributing building.

.399 (4.32.8.06.188) Dwelling, 218 7th Street, late 19th century

This is a three bay, two story, frame, L plan, side hall, gable roofed house with two over two, double hung, sash windows. Across the front is an enclosed porch with five, six over six, double hung, sash windows on the front and two on the sides. The porch has a shed roof with exposed decorative rafters and a cross gable over the entrance. To the side of the rear, two story, gable roofed wing is a hip roofed, projecting, three part bay. To the rear is an attached, one story, gable roofed, summer kitchen and a one story, shed roofed addition. The house is covered with asbestos shingles and has an asphalt shingled roof and a brick foundation.

One contributing building.

.400 (4.32.8.06.187) Dwelling, 216 7th Street, late 19th century

This is a three bay, two and one half story, frame, L plan, gable roofed house with interior gable end, stuccoed brick chimneys to the west and at the end of the rear, two story, gable roofed wing. The windows are two over two, double hung. The entrance door has a fanlight. Across the front is a shed roofed porch enclosed with jalousie windows. To the side is a two story, flat roofed addition, and to the rear is a one story, hip roofed addition. The house is covered with aluminum siding and has an asphalt shingled roof and a stuccoed brick foundation.

One contributing building.

United States Department of the Interior
National Park Service

National Register of Historic Places
Continuation Sheet

Section number 7 Page 122

.401 (4.32.8.06.187) Garage, 216 7th Street, post 1940

This is a one story, masonry, gable roofed garage covered with concrete block and weatherboard and having an asphalt shingled roof and a concrete block foundation.

One non-contributing building.

.402 (4.32.8.06.187) Utility Building, 216 7th Street, late 19th century

This is a one story, frame, rectangular, gable roofed utility building covered with weatherboard and having an asphalt shingled roof.

One contributing building.

.403 (4.32.8.06.186) Dwelling, 214 7th Street, late 19th century

This is a three bay, two and one half story, frame, T plan, side hall, gable roofed house with an interior gable end, stuccoed brick chimney. The two over two, double hung, sash windows have moulded tops. Originally there was a fanlight over the entrance door which has a moulded top. Across the front is a shed roofed porch with decorative metal supports. On either side of the rear, two story, gable roofed wing are one story, shed roofed additions, and to the rear of the wing is an attached, one story, gable roofed summer kitchen. The house is covered with brick to the first floor windows and with asbestos shingles elsewhere. It has an asphalt shingled roof and a brick foundation.

One contributing building.

.404 (4.32.8.06.186) Garage, 214 7th Street, post 1940

This is a one story, gable roofed, frame garage with a modern door and vertical board siding.

One non-contributing building.

United States Department of the Interior
National Park Service

National Register of Historic Places
Continuation Sheet

Section number 7 Page 123

.405 (4.32.8.06.185) Dwelling, 212 7th Street, late 19th century

This is a three bay, two and one half story, frame, L plan, side hall, gable roofed house with exposed decorative rafters and with an interior gable end, brick chimney to the west. The windows are two over two, double hung sash. Over the entrance door is a fanlight. Across the front is a shed roofed porch with turned posts, jigsawn false frieze, and diagonal lattice balustrade. To the rear are a one story, shed roofed addition; a one half story, shed roofed addition; and a one story, attached summer kitchen with an interior end brick chimney and with a one story shed roofed addition. The house is covered with asbestos shingles and has an asphalt shingled roof and a brick foundation.

One contributing building.

.406 (4.32.8.06.185) Utility Building, 212 7th Street, late 19th century

This is a one story, frame, rectangular, gable roofed utility building with a one half story, shed roofed addition and with an asphalt shingled roof. It is covered with weatherboard.

One contributing building.

.407 (4.32.8.06.184) Duplex, 210 7th Street, late 19th century

This is a four bay, two story, frame, rectangular, T plan, gable roofed duplex with an interior ridge, stuccoed brick chimney. The six over one, double hung, sash windows have moulded tops. Across the front is a shed roofed, screen enclosed porch with decorative exposed brackets and modern metal supports. To the rear is a two story, gable roofed wing with a one story, shed roofed porch to the east and with a one story, shed roofed addition to the rear. The house is covered with asbestos shingles and has an asphalt shingled roof and a brick foundation.

One contributing building.

United States Department of the Interior
National Park Service

National Register of Historic Places
Continuation Sheet

Section number 7 Page 124

.408 (4.32.8.06.184) Utility Shed, 210 7th Street, late 19th century

This is a one story, asymmetrical, gable roofed, frame utility shed with exposed rafters, hinged door, and corrugated metal roof.

One contributing building.

.409 (4.32.8.06.184) Utility Shed, 210 7th Street, late 19th century

This is a one story, gable roofed, frame, utility shed covered with vertical board and having a hinged double door and exposed rafters. It has a painted tar paper roof and a brick foundation.

One contributing building.

.410 (4.32.8.06.183) Dwelling, 208 7th Street, late 19th century

This is a two and one half story, frame, L plan, gable roofed, Queen Anne house with a moulded cornice with partial returns. There are four interior brick chimneys: one on the ridge of the projecting cross wing; one at each end of the projecting cross wing; and one at the end of the rear, one story, shed roofed addition. The windows are primarily one over one, double hung sash, except those in the gable ends which are Queen Anne. A hip roofed porch is across the front; it has Tuscan columns, square balustrade, and exposed rafters. To the rear of the house is a one story, shed roofed addition. The house is covered with asbestos shingles and has an asphalt shingled roof and a brick foundation.

One contributing building.

.411 (4.32.8.06.183) Shed and Garage, 208 7th Street, late 19th century

This is a long, one story, frame, rectangular, gable roofed shed and garage with two openings and square windows. It is covered with weatherboard and has an asphalt shingled roof and a brick foundation.

One contributing building.

United States Department of the Interior
National Park Service

National Register of Historic Places
Continuation Sheet

Section number 7 Page 125

.412 (4.32.8.06.182) Dwelling, 206 7th Street, late 19th century

This is a three bay, two story, frame, rectangular, gable roofed house with a box cornice and partial returns and with stuccoed brick, interior gable end chimneys. The windows are six over six, double hung sash. Above the glass and wood paneled entrance door is a two part fanlight. Across the front is a shed roofed porch with turned posts, square balustrade, fleur de lis jigsaw brackets, and exposed decorative rafters. Two of the turned posts are engaged in the facade. To the rear are a one and one half story, gable roofed wing; a one story shed roofed, screen enclosed porch; and a one story, shed roofed addition. The house is covered with asbestos shingles and has a brick foundation and an asphalt shingled roof.

One contributing building.

.413 (4.32.8.06.182) Garage and Commercial Building, 206 7th Street, early 20th century and post 1940

This is a one story, gable roofed garage with sliding doors and a pent eave to the front. It is covered with weatherboard. Originally there was another gable roofed outbuilding, but now this is all one modern commercial complex covered with board and batten aluminum siding.

One non-contributing building.

.414 (4.32.8.06.182) Privy, 206 7th Street, late 19th century

This is a "two seater," one story, gable roofed, board and batten privy with a standing seam metal roof, a pyramid topped ventilator, exposed rafters, and finials at either end. The privy was originally owned by the Pennsylvania Railroad and was moved to this site.

One contributing building.

.415 (4.32.8.06.181) Dwelling, 204 7th Street, late 19th century

This is a two bay, two and one half story, frame, rectangular, gable roofed house with exposed rafters and a corbel capped, brick, ridge chimney in the rear, two story, gable roofed wing.

United States Department of the Interior
National Park Service

National Register of Historic Places
Continuation Sheet

Section number 7 Page 126

The windows are two over two, double hung sash. Across the front is a shed roofed porch with turned posts, exposed rafters, and solid balustrade. To the east is a two story, box bay with Queen Anne windows. The house is covered with brick-like asphalt siding and has an asphalt shingled roof and a brick foundation.

One contributing building.

.416 (4.32.8.06.178) Dwelling, 202 7th Street, late 19th century

This is a two bay, two story, frame, L plan, gable roofed house with an aluminum cornice and two over two and one over one, double hung, sash windows. There is a gable roofed porch with square posts across a portion of the main facade. To the rear is a two story, gable roofed wing, and to the east is a one story, shed roofed addition. The house is covered with wood grain vinyl siding with brick facing across the front and around the sides of the first story. It has an asphalt shingled roof and a brick foundation.

One contributing building.

.417 (4.32.8.06.179) Barn, West side of the railroad just south of 7th Street, late 19th century

This is a two story, frame, rectangular, front gable barn with exposed rafters. There are three small doors on the front and three small windows on each side. A single door is in the gable end portion and a large door is in the one story, shed roofed addition to the side. The barn is covered with board and batten metal and has a corrugated metal roof and brick foundation.

One contributing building.

.418 (4.32.8.06.180) Commercial Building, West side of the railroad just south of 7th Street, late 19th century

This is a one story, frame, U plan, shed roofed, commercial building with large sliding doors and false fronts facing the railroad. The building is covered with horizontal flush board and has a standing seam metal roof and a brick foundation.

One contributing building.

United States Department of the Interior
National Park Service

National Register of Historic Places
Continuation Sheet

Section number 7 Page 127

.419 (4.32.8.06.145) Vacant Lot

One non-contributing site.

.420 (4.32.8.06.176) Garage, West side of the railroad between 6th and 7th Streets, early 20th century

This is a one bay, one story, frame, rectangular, gable roofed garage with double vertical board doors. The garage is covered with vertical board and has a corrugated metal roof.

One contributing building.

.421 (4.32.8.06.177) Dwelling, 201 7th Street, late 19th century

This is a two and one half story, frame, L plan, center hall, hip roofed, Queen Anne house with cross gables and exposed decorative rafters. There is a cross gable over the center entrance bay with a cross gable at the top of the hip roofed portion of the main section. All of the cross gables have fishscale and sawtooth shinglework. The front cross gable has a two over two, double hung, sash window. There is a corbel capped, brick chimney at the ridge of the east projecting cross wing. The windows are two over two, double hung sash and have moulded tops. Across the front is a hip roofed porch supported by Tuscan columns and having a turned balustrade and exposed decorative rafters. The porch wraps to the north; the portion that wraps is screen enclosed. There are two entrance doors with glass and wood paneled doors; one of the doors is in the front portion and the other is in the rear projecting cross wing. Both doors have fanlights. To the rear is a small, one story, screen enclosed, shed roofed porch with turned posts. The house is covered with weatherboard and has an asphalt shingled roof and a brick foundation.

One contributing building.

.422 (4.32.8.06.177) Garage, 201 7th Street, early 20th century

This is a one bay, one story, frame, rectangular, gable roofed garage with a single vertical board door on the south side. The garage is covered with weatherboard and has an asphalt shingled roof and a brick foundation.

One contributing building.

United States Department of the Interior
National Park Service

National Register of Historic Places
Continuation Sheet

Section number 7 Page 128

.423 (4.32.8.06.171.1) Vacant Lot, 203 7th Street

One non-contributing site.

.424 (4.32.8.06.175) Dwelling, 205 7th Street, late 19th century

This is a three bay, two and one half story, frame, L plan, gable roofed house with exposed rafters and exterior concrete block chimney on the west gable end. On the interior gable end of the rear, two story, gable roofed wing is a corbel capped, brick chimney. The glass and wood paneled entrance door has a moulded top. Across the front is a screen enclosed, shed roofed porch with turned supports and decorative fleur de lis brackets. To the rear are a one story, gable roofed addition and a one story, shed roofed addition. The house is covered with asbestos shingles and has an asphalt shingled roof and a brick foundation.

One contributing building.

.425 (4.32.8.06.174) Dwelling, 207 7th Street, late 19th century

This is a three bay, two and one half story, frame, L plan, gable front, Queen Anne house with a cross gable to the west and with decorative exposed rafters. There is a brick, center ridge chimney in the main section; in the rear cross wing there is another center ridge, brick chimney. The windows are two over two, double hung sash. Above the entrance door is a fanlight. Across the front is a screen enclosed, hip roofed porch which wraps to the north and is supported by turned posts with fleur de lis brackets; there is a turned balustrade. To the front is a projecting one story bay, and to the rear is a one story, shed roofed addition. The house is covered with asphalt shingles and has an asphalt shingled roof and a brick foundation.

One contributing building.

.426 (4.32.8.06.174) Garage, 207 7th Street, early 20th century

This is a one story, frame, rectangular, gable roofed garage with a large single light window and a large vertical board sliding

United States Department of the Interior
National Park Service

National Register of Historic Places
Continuation Sheet

Section number 7 Page 129

door to the front. The building is covered with asbestos siding and vertical board and has an asphalt shingled roof.

One contributing building.

.427 (4.32.8.06.173) Dwelling, 209 7th Street, late 19th century

This is a three bay, two and one half story, frame, L plan, side hall, gable roofed house with exposed decorative rafters and with a corbel capped, interior gable end, brick chimney to the west. The two over two, double hung, sash windows have moulded surrounds. At the entrance is a glass and wood paneled door, and across the front is a shed roofed porch with turned posts and fleur de lis jigsaw brackets. To the rear is a two story, gable roofed wing with a one story, shed roofed addition to the east and to the rear. There is also an attached, one story, gable roofed summer kitchen to the rear. The house is covered with brick-like asphalt siding and has an asphalt shingled roof and a brick foundation.

One contributing building.

.428 (4.32.8.06.173) Garage, 209 7th Street, early 20th century

This is a one story, frame, rectangular, gable roofed garage with a hinged double door. It is covered with weatherboard with brick-like asphalt siding and has an asphalt shingled roof.

One contributing building.

.429 (4.32.8.06.172) Dwelling, 211 7th Street, late 19th century

This is a three bay, two and one half story, frame, L plan, side hall, gable roofed house with exposed decorative rafters and a stuccoed brick, interior gable end chimney to the west. The two over two, double hung, sash windows have moulded tops. Across the front is a shed roofed porch with decorative exposed rafters and fleur de lis jigsaw brackets. To the rear is a two story, gable

United States Department of the Interior
National Park Service

National Register of Historic Places
Continuation Sheet

Section number 7 Page 130

roofed wing with one story, shed roofed additions to the east and to the rear. The house is covered with aluminum siding and has an asphalt shingled roof and a brick foundation.

One contributing building.

.430 (4.32.8.06.172) Garage, 211 7th Street, late 19th century

This is a one story, frame, rectangular, gable roofed garage with a double hinged door. The garage is covered with weatherboard and has an asphalt shingled roof.

One contributing building.

.431 (4.32.8.06.171) Dwelling, 213 7th Street, late 19th century

This is a three bay, two and one half story, frame, L plan, side hall, gable roofed house with a box cornice and an interior gable end, corbel capped, brick chimney to the west. The windows are two over two, double hung sash with moulded tops. At the entrance there is a portico supported by modern decorative metal supports. The house is covered with asbestos shingles and has an asphalt shingled roof and a brick foundation.

One contributing building.

.432 (4.32.8.06.171) Garage, 213 7th Street, early 20th century

This is a one story, frame, rectangular, gable roofed garage with an attached, one story, shed roofed addition with hinged door and window. The garage is covered with asbestos shingles and has an asphalt shingled roof.

One contributing building.

United States Department of the Interior
National Park Service

National Register of Historic Places
Continuation Sheet

Section number 7 Page 131

.433 (4.32.8.06.170) Dwelling, 215 7th Street, c. 1890

This is a two bay, two and one half story, frame, rectangular, side hall, Colonial Revival house with a rear, two story, gable roofed wing which was built before the front portion of the house and moved to its present location when the front portion was built around 1890. There are exposed decorative rafters at the roofline and a gabled dormer with paired one over one, double hung, sash windows with moulded tops. The windows are one over one, double hung sash; those on the first floor are much larger and have moulded tops. Across the front is a screen enclosed, shed roofed porch with tapered square posts. To the rear are several one story, shed roofed additions. The house is covered with asbestos shingles and has an asphalt shingled roof and a brick foundation.

One contributing building.

.434 (4.32.8.06.169) 217 7th Street, late 19th century

This is a three bay, two and a half story frame house with a side hall. It has a rear wing. The dwelling has a gable roof with a box cornice. The chimney has been removed. The porch is enclosed and the dwelling is siding in asbestos shingle over weatherboard.

One contributing building.

.435 (4.32.8.06.168) Vacant lot, 219 7th Street, late 19th century

One non-contributing building.

.436 (4.32.8.06.167) Dwelling, 221 7th Street, late 19th century

This is a three bay, two and one half story, side hall, frame building with a rear wing. It has a gable roof with an aluminum clad cornice with partial returns. It has a set of flat-roofed dormers with two over two double hung sash with moulded surrounds. It has an interior gable end chimney. There are metal awnings over the door and windows on the first floor.

One contributing building.

United States Department of the Interior
National Park Service

National Register of Historic Places
Continuation Sheet

Section number 7 Page 132

.437 (4.32.8.06.167) Garage, 221 7th Street, early 20th century

This is a two bay, one story, frame, rectangular, gable roofed garage with a modern garage door. It is covered with wood grain vinyl siding and has an asphalt shingled roof and a concrete block foundation.

One contributing building.

.438 (4.32.8.06.166) Dwelling, 223 7th Street, late 19th century

This is a three bay, two and one half story, frame, gable front, side hall, Queen Anne house with exposed rafters and stuccoed brick, interior ridge and interior gable end chimneys. The windows are two over two, double hung sash with moulded tops. Across the front is a screen enclosed, shed roofed porch with turned posts. To the west are a shed roofed wing and a flat roofed, one story, frame addition extending into the property next door. The house is covered with asbestos shingles and has an asphalt shingled roof and a brick foundation.

One contributing building.

.439 (4.32.8.06.165) Dwelling, 225 7th Street, late 19th century

This is a three bay, two and one half story, frame, L plan, side hall, gable roofed house with exposed rafters and a cross gable with jigsaw bargeboard and two over two, double hung, sash windows. There is an interior ridge, stuccoed brick chimney. Across the front is a shed roofed porch with turned posts and exposed rafters. To the rear is a two story, gable roofed wing, and to the west is a small, one story, shed roofed addition. The house is covered with asphalt siding and has an asphalt shingled roof and a brick foundation.

One contributing building.

United States Department of the Interior
National Park Service

National Register of Historic Places
Continuation Sheet

Section number 7 Page 133

.440 (4.32.8.06.164) Dwelling, 227 7th Street, late 19th century

This is a three bay, two and one half story, frame, L plan, gable roofed house with exposed decorative rafters and corbel capped, interior gable end chimneys on the main block and at the end of the attached, one story, gable roofed summer kitchen. At the entrance is the original multi-paneled wood door with large diamond beveled lights. The two over two, double hung sash windows have moulded tops. Across the front is a shed roofed porch with turned supports and decorative brackets and metal balustrade. To the rear is a two story, gable roofed wing and to the east is a one story, shed roofed addition. The house is covered with asbestos shingles and has an asphalt shingled roof.

One contributing building.

.441 (4.32.8.06.164.1) Dwelling, 229 7th Street, late 19th century

This is a three bay, two and one half story, frame, L plan, side hall, gable front, Queen Anne house (similar to .443) with exposed decorative rafters and paired, stuccoed, corbel capped, interior ridge, brick chimneys. The windows are two over two, double hung sash. Across the front is a screen enclosed, shed roofed porch with turned posts, solid weatherboard balustrade, and decorative jigsaw brackets with pendants. To the rear of the projecting cross wing is a one story, shed roofed addition with an attached, one story, gable roofed summer kitchen behind. The house is covered with asbestos shingles and has an asphalt shingled roof and a brick foundation.

One contributing building.

.442 (4.32.8.06.164.1) Utility Building, 229 7th Street, late 19th century

This is a one story, frame, shed roofed utility building covered with vertical board.

One contributing building.

United States Department of the Interior
National Park Service

National Register of Historic Places
Continuation Sheet

Section number 7 Page 134

.443 (4.32.8.06.163) Dwelling, 231 7th Street, late 19th century

This is a three bay, two and one half story, frame, L plan, side hall, gable front, Queen Anne house (similar to .441) with exposed decorative rafters and paired, corbel capped, interior ridge, brick chimneys. The two over two, double hung, sash windows have moulded tops. The glass and wood panel door has a moulded top and a fanlight. Across the front is a shed roofed porch supported by turned posts; it has decorative brackets and pendants and a weatherboard balustrade. To the rear is a projecting cross wing. The house is covered with asbestos siding and has an asphalt shingled roof and a stuccoed foundation.

One contributing building.

.444 (4.32.8.06.162) Dwelling, 233 7th Street, late 19th century

This is a two bay, two and one half story, frame, L plan, gable roofed house with a three part projecting bay with pyramid top in the east bay of the facade and with exposed rafters at the roofline. The two over two, double hung, sash windows have moulded tops. Above the entrance door is a fanlight; a portico with square posts is over the door. To the rear are a two story, gable roofed wing; a one story, shed roofed addition; and an attached, one story, gable roofed summer kitchen. The house is covered with aluminum siding and has an asphalt shingled roof and a brick foundation.

One contributing building.

.445 (4.32.8.06.161) Dwelling, 235 7th Street, late 19th century

This is a three bay, two and one half story, frame, L plan, gable roofed house with an interior gable end, brick chimney in the rear, two story, gable roofed wing. The windows are one over one, double hung sash. The wood paneled front door has a large light at the top. Across the front is a shed roofed porch with square posts. To the side is a one story, shed roofed addition and to

United States Department of the Interior
National Park Service

National Register of Historic Places
Continuation Sheet

Section number 7 Page 135

the rear is a steeply pitched, one story, shed roofed addition. The house is covered with asphalt shingles and has an asphalt shingled roof.

One contributing building.

.446 (4.32.8.06.161) Garage, 235 7th Street, early 20th century

This is a one bay, one story, frame, rectangular, gable roofed garage with a one story, flat roofed addition to the west. The garage is covered with weatherboard and has a corrugated metal roof.

One contributing building.

.447 (4.32.8.06.160) Vacant Lot, 237 7th Street

One non-contributing site.

.448 (4.32.8.06.159) Dwelling, Northeast corner of West 7th Street, late 19th century

This is a two and one half story, frame, complex plan, gable roofed, Queen Anne house with exposed rafters and center ridge, corbel capped, brick chimney. The two over two, double hung, sash windows have moulded tops. Across the front is a one story, flat roofed, enclosed porch, and to the rear is a two story, gable roofed, chamfered cross wing. Several one and two story additions, including a one story garage, are on the house which is covered with aluminum siding and has an asphalt shingled roof and a brick foundation on the main section and concrete block foundation on the additions.

One contributing building.

.449 (4.32.8.06.157) Dwelling, 605 West Street, early 20th century

This is a two bay, two and one half story, frame, hip roofed, square plan, Colonial Revival house with a gabled dormer with double, two over two, double hung, sash windows. Another gabled

United States Department of the Interior
National Park Service

National Register of Historic Places
Continuation Sheet

Section number 7 Page 136

dormer is on the side. At the center of the roof is a corbel capped, stuccoed brick chimney. The windows are one over one, double hung sash with slightly moulded tops. Across the front and wrapping to the east is an enclosed hip roofed porch. To the side are a two story, gable roofed wing and a second story, shed roofed sleeping porch, and to the rear is a one story, shed roofed addition. The house is covered with aluminum siding and has an asphalt shingled roof and a brick foundation.

One contributing building.

.450 (4.32.8.06.) Vacant Lot behind 605 West Street

One non-contributing site.

.451 (4.32.8.06.102) Dwelling, 403 Poplar Street, late 19th century

This is a three bay, two and one half story, frame, L plan, front gable, Queen Anne house with exposed decorative rafters and a metal roof on the rear, two story, gable roofed wing. The windows are two over two, double hung sash. At the entrance is a glass and wood paneled door with multi-lights. Across the front and wrapping to the east is a hip roofed porch with turned posts, decorative brackets, and square balustrade. To the rear of the wing is a one story, shed roofed addition. The house is covered with asphalt shingles and has an asphalt shingled roof and a concrete foundation except for the porch which has a brick foundation.

One contributing building.

.452 (4.32.8.06.102) Utility Building, 403 Poplar Street, late 19th century

This is a one story, frame, rectangular, shed roofed utility building with a vertical board door and six over six, double hung,

United States Department of the Interior
National Park Service

National Register of Historic Places
Continuation Sheet

Section number 7 Page 137

sash windows. The building is covered with asphalt siding and has an asphalt sheet roof and a concrete block foundation.

One contributing building.

.453 (4.32.8.06.103) Vacant Lot, 405 Poplar Street

One non-contributing site.

.454 (4.32.8.06.108) Dwelling, 407 Poplar Street, late 19th century

This is a two bay, two and one half story, frame, side hall, gable front, Queen Anne house with cross gables on both sides and exposed rafters. Corbel capped, brick chimneys are on the center ridge and at the interior gable end. The windows are two over two, double hung sash with moulded tops. At the entrance is a multi-light door with a fanlight and moulded top above. Across the front and wrapping to the east is a hip roofed, screen enclosed porch. To the side is a two story addition. The house is covered with asphalt shingles and has an asphalt shingled roof and a brick foundation.

One contributing building.

.455 (4.32.8.06.108) Garage, 407 Poplar Street, early 20th century

This is a one bay, one story, frame, rectangular, gable roofed garage with exposed rafters and double vertical board doors. To the side is a one story, shed roofed addition. The garage is covered with asphalt shingles and has an asphalt shingled roof.

One contributing building.

.456 (4.32.806.107) Dwelling, Northeast corner of Clayton and Poplar Streets, late 19th century

This is a two and one half story, frame, L plan, side hall, gable roofed, Queen Anne house with exposed decorative rafters and gable ends with scallop bracketwork. The front gable end has a hooded Palladian window with arched center window and side windows with Tudor lights at the top. The side gable ends have a two over two,

United States Department of the Interior
National Park Service

National Register of Historic Places
Continuation Sheet

Section number 7 Page 138

double hung, sash window in each. There are two interior ridge, corbel capped, brick chimneys. The one over one, double hung, sash windows have moulded tops; the facade windows are enlarged. An oval window next to the beveled glass and carved wood entrance door lights the stair hall. The entrance door has a moulded top. Across the front and wrapping to the north is a hip roofed, partially screen enclosed porch with paired Tuscan columns. The rear cross wing is chamfered to form a three part bay and has jigsawn brackets. To the rear of the house is a one story, shed roofed addition. The house is covered with aluminum siding and has an asphalt shingled roof and a brick foundation.

One contributing building.

.457 (4.32.8.06.107) Garage, Northeast corner of Clayton and Poplar Streets, early 20th century

This is a one story, frame, rectangular, gable roofed garage with an attached shed roofed utility building. On the side of the garage are two, six over one, double hung, sash windows and a hinged door. The hinged garage doors have two lights at the top and frame cross bracing at the bottom. The building is covered with vertical board and has an asphalt shingled roof.

One contributing building.

.458 (4.32.8.06.106) Dwelling, 113 Clayton Avenue, c.1890s

This is a two and one half story, frame, side hall, L plan, gable roofed, Queen Anne house (similar to .469) with a pedimented front gable end with three, one over one, double hung sash windows. The gable end has a pent eave formed by the full return cornice; above the windows is a projecting attic. There is an interior ridge, corbel capped, brick chimney. The windows are one over one, double hung sash of different sizes. On the facade there is a two story, projecting, three part bay with one large window in the middle and small windows on each side on the second story. The windows have moulded tops. The cross wing gable ends have arched, two over two, double hung, sash windows with denticulated hoods. There is a two part oriel over the door which has a window on each side; the windows have moulded tops. Across the front is a hip roofed porch with a cross gable at the main entrance and another at the corner. The porch is supported by Ionic columns on brick piers and has a turned balustrade. The rear chamfered cross wing forms a three part bay and has jigsawn braces. To the rear is a

United States Department of the Interior
National Park Service

National Register of Historic Places
Continuation Sheet

Section number 7 Page 139

one story, shed roofed addition with attached, one story, gable roofed summer kitchen. The house is covered with asbestos shingles and has an asphalt shingled roof and a brick foundation.

One contributing building.

.459 (4.32.806.106) Garage, 113 Clayton Street, early 20th century.

This is a one bay, one story, frame, rectangular, gable roofed garage with a double, vertical board door. It is covered with asbestos shingles and has an asphalt shingled roof and a concrete block foundation.

One contributing building.

.460 (4.32.8.06.105) Dwelling, 111 Clayton Street, late 19th century

This is a two and one half story, frame, T plan, center hall, gable roofed, Queen Anne house with exposed decorative rafters. The gable front end has paired, one over one, double hung, sash windows with denticulated tops; the side gable ends have one over one, double hung, sash windows with the same tops. The remaining windows are one over one, double hung sash. On the first story there is a one over one, double hung, sash window with Queen Anne lights, and on either side of the entrance door there are narrow one over one, double hung, sash windows. Above the entrance door is a fanlight; the side multi-light wood door also has a fanlight. To the front is a polygonal porch supported by turned posts with jigsaw brackets and solid board and batten aluminum balustrade. A portion of the porch is screen enclosed with an early screen door with spindle work decoration. To the west is a projecting, hip roofed, box bay. To the rear is a one story, shed roofed addition with a one story, gable roofed summer kitchen attached. The house is covered with aluminum siding and has an asphalt shingled roof and a brick foundation.

One contributing building.

United States Department of the Interior
National Park Service

National Register of Historic Places
Continuation Sheet

Section number 7 Page 140

.461 (4.32.8.06.105) Barn, 111 Clayton Street, early 20th century

This is a two bay, one and one half story, frame, rectangular, gable roofed barn with a recessed double wood door and a single vertical board loft door above. The building is covered with weatherboard and has an asphalt shingled roof.

One contributing building.

.462 (4.32.8.06.104) Dwelling, 109 Clayton Street, late 19th century

This is a two and one half story, frame, L plan, center hall, gable roofed, Queen Anne house with decorative exposed rafters. All of the gable ends have fishscale and sawtooth shingles and a two over two, double hung, sash window with a moulded top. The remaining one over one, double hung, sash windows have moulded tops. On either side of the entrance door there are engaged pilasters with a moulded frieze. Across the front is a screen enclosed, hip roofed porch with tapered square posts. At the top of the gable roof springs a second gable roof with bargeboard detail. The front cross wing is chamfered to form a three part bay. To the rear is a two story, gable roofed wing and at the northeast corner is a one story, hip roofed addition. The house is covered with weatherboard and has an asphalt shingled roof and a brick foundation.

One contributing building.

.463 (4.32.8.06.104) Garage, 109 Clayton Street, early 20th century

This is a one story, frame, rectangular, hip roofed garage covered with weatherboard and having an asphalt shingled roof.

One contributing building.

.464 (4.32.8.07.12) Dwelling, 107 Clayton Street, late 19th century

This is a two and one half story, rectangular, side hall, hip roofed, Colonial Revival house with a moulded cornice. There are two gabled dormers with single, two over two, double hung, sash windows on the sides and a single gabled dormer with a two over

United States Department of the Interior
National Park Service

National Register of Historic Places
Continuation Sheet

Section number 7 Page 141

two, double hung, sash window on the front. There is an interior, corbel capped, brick chimney. Most of the windows were two over two, double hung sash except those in the bays which are one over one. The six paneled entrance door has sidelights. There is a gabled entrance porch with a moulded cornice that partially returns; it is supported by slender Tuscan columns. The house is covered with weatherboard and has an asbestos shingled roof and a brick foundation. This was originally built as a Queen Anne building but it was converted into the Colonial Revival style by its owner, Governor and Mrs. Elbert N. Carvel.

One contributing building.

.465 (4.32.8.07.12) Garage, 107 Clayton Street, early 20th century

This is a one bay, one story, frame, gable roofed garage with vertical board sliding doors. The garage is covered with vertical board and has an asphalt shingled roof.

One contributing building.

.466 (4.32.8.07.12) Utility Building, 107 Clayton Street, early 20th century

This is a one story, frame, rectangular, gable roofed utility building with a six part, fixed sash window. It is covered with weatherboard and has an asphalt shingled roof.

One contributing building.

.467 (4.32.8.07.13) Dwelling, 103 Clayton Street, c.1895

This is a two and one half story, frame, rectangular, gable front, Queen Anne house with exposed rafters and cross wing at the rear. The pediment of the gable front forms a pent eave with its full return. Novelty shinglework is in the gable front end which also has a Palladian type window and bargeboard decoration. There is a central, stuccoed, corbel capped, brick chimney. The two over two, double hung, sash windows have moulded tops. A fanlight is above the double, 19th century, glass and wood paneled door. Across the front and wrapping to the north is a hip roofed porch supported by slender columns resting on square bases. On the second story facade there is an oriel window. To the rear are a

United States Department of the Interior
National Park Service

National Register of Historic Places
Continuation Sheet

Section number 7 Page 142

two story, gable roofed addition and a one story, shed roofed addition. The house is covered with aluminum siding and has an asphalt shingled roof and a brick foundation.

One contributing building.

.468 (4.32.8.10.10) St. Phillips P.E. Church, West side of Central Avenue between 6th and Clayton Streets, 1874 (remodeled 1925)

This is a one story, brick covered frame, rectangular, Gothic Revival church with a moulded cornice and paired lancet windows. There is a double, central, tower door with strap hinges and solid tympanum. The tower is buttressed and has a belfry, shingled steeple, and Gothic arched vents. There are two additions: the 1936 parish house and the 1958 Sunday school. The church has an asphalt shingled roof and a brick foundation.

The church has a traditional Gothic interior with narthex, center aisle, pine pews, and pine floors. The paneled ceiling and beams are grained with a walnut stain. The ceiling does not reach the full height of the gable. Throughout the church there is simple wainscoting dating to about 1925 with plaster above. No organ/-choir loft remains; it was possibly removed in 1925. The lectern and pulpit are both carved oak. There is a raised chancel. The memorial windows are both late 19th and early 20th century. There are several Willet Studio windows as well as some from the Shenandoah Studio and one by R. Geissler of New York. This building originally faced 6th Street. It was turned in 1925 to face Central Avenue.

One contributing building.

.469 (3.32.1.2) Dwelling, 114 Clayton Street, late 19th century

This is a two and one half story, frame, rectangular, gable front, Queen Anne house (similar to .458) with cross wing and exposed rafters. The pedimented gable front end forms a pent eave and has fishscale shinglework and triple, one over one, double hung sash; above the windows is a projecting attic. There are two, corbel capped, brick chimneys on the ridge. The windows are one over one, double hung sash. The glass and wood paneled entrance door has a fanlight and moulded top. Across the front and

United States Department of the Interior
National Park Service

National Register of Historic Places
Continuation Sheet

Section number 7 Page 143

wrapping to the south is a hip roofed porch with turned posts and turned balustrade. There are several, one story, shed roofed additions. The house is covered with asbestos shingles and has an asphalt shingled roof and a brick foundation.

One contributing building.

.470 (3.32.1.1) Fountain, Northeast corner of Clayton and Poplar Streets, late 19th century

This is a cast iron, circular, four tiered fountain with circular basins in a circular concrete pool with egg and dart motif on the rim. The foundation of the fountain is brick.

One contributing structure.

.471 (3.32.1.1) Commercial Building, East side of Poplar Street between Clayton and 8th Streets, early 20th century

This is a two bay, one and one half story, frame, rectangular, gable front, Colonial Revival commercial building with a moulded cornice. The gable front end is pedimented to form a pent eave. There is a corbel capped, interior, brick chimney. The two over two, double hung, sash windows have brick, segmentally arched lintels. The multi-light, multi-paneled entrance door is original. There is also a double door on the south side. The building is covered with rockfaced concrete block and mottled brick and has an asphalt shingled roof and a rockfaced concrete block foundation.

One contributing building.

.472 (3.32.1.1) Statue, East side of Poplar Street between Clayton and 8th Streets, late 19th century

This is a four foot, cast iron, figural statue with classical garb and shield with stars and stripes - female, Lady Liberty. The head is off, but on the ground. One of the arms is also on the ground and is holding a wreath of olive branches; the other arm is missing. It is inscribed "presented to the memory of S.E. Marvil." This statue supposedly stood in the front yard of Dallas Marvil's home on West Street before the house was destroyed by fire.

One contributing object.

United States Department of the Interior
National Park Service

National Register of Historic Places
Continuation Sheet

Section number 7 Page 144

.473 (3.32.1.1) Commercial Building, East side of Poplar Street between Clayton and 8th Streets, early 20th century

This is a two bay, one and one half story, frame, rectangular, gable front, Colonial Revival commercial building with a moulded cornice. This building is similar to #471. The gable front end is pedimented to form a pent eave. There is a corbel capped, interior, brick chimney. The two over two, double hung, sash windows have brick, segmentally arched lintels. The multi-light, multi-paneled entrance door is original. There is also a double door on the south side. The building is covered with rockfaced concrete block and mottled brick and has an asphalt shingled roof and a rockfaced concrete block foundation.

One contributing building.

.474 (3.32.1.1) Water Tower, East side of Poplar Street between Clayton and 8th Streets, 1927

This is a steel water tower with a large barrel type reservoir with central feed and four trussed supports. It is painted blue-green and was made in Chicago, Illinois.

One contributing structure.

.475 (3.32.1.3) Dwelling, Behind the Water Tower, late 19th century

This is a two and one half story, frame, rectangular, gable roofed, Colonial Revival house with a gabled dormer with paired windows to the front. There is a center ridge brick chimney. The windows are two over two, double hung sash. Across the front is a recessed screened porch with square supports, and across the rear is a screen enclosed, shed roofed porch. The house is covered with asbestos shingles and has an asphalt shingled roof.

One contributing building.

.476 (3.32.1.6) Dwelling, 705 Poplar Street, 1874

This is a three bay, two and one half story, frame, rectangular, side hall, gable roofed, Queen Anne house with a moulded cornice

United States Department of the Interior
National Park Service

National Register of Historic Places
Continuation Sheet

Section number 7 Page 145

and partial returns. The windows are two over two, double hung sash except in the gable ends where they are Queen Anne windows. Across the front is a semi-enclosed, shed roofed porch with solid balustrade and square posts. To the rear is a two story, gable roofed addition with a one story, shed roofed addition behind. The house is covered with brick-like asphalt siding and has an asphalt shingled roof and a rockfaced concrete block foundation. This building was part of St. Phillips Church (.468). It was moved here in 1925.

One contributing building.

.477 (3.32.1.7) Dwelling, Southeast corner of 8th and Poplar Streets, c.1905

This is a three bay, two story, frame, L plan, side hall house with an aluminum cornice and two over two, double hung, sash windows. There is a brick chimney to the rear of the main portion of the house and two cinder block chimneys on the rear additions. A five part fanlight is above the entrance door, and one large sidelight is next to the door. Across the front is a shed roofed porch supported by modern, aluminum, fluted columns and having a center cross gable. There is a two story, projecting, three part bay on the side. To the rear are several additions next to a two story, rear wing. The house is covered with aluminum siding and has an asphalt shingled roof and a rockfaced concrete block foundation.

One contributing building.

.478 (3.32.1.5) Vacant Lot, Behind 705 Poplar Street

One non-contributing site.

.479 (3.32.1.07.1) Dwelling, 110 Clayton Avenue, late 19th century

This is a three bay, two and one half story, frame, rectangular, gable front, Queen Anne house with a front gable end with fish-scale shingles and brackets with a moulded cornice and full returns that form a pent eave. The attic projects slightly and is supported by brackets. A corbel capped, brick chimney is on the

United States Department of the Interior
National Park Service

National Register of Historic Places
Continuation Sheet

Section number 7 Page 146

center ridge. The two over two, double hung sash windows have moulded tops. Across the front is a hip roofed porch with exposed decorative rafters, Tuscan columns, and square balustrade. To the west is a two story, gable roofed, chamfered cross wing with decorative brackets. A one story, hip roofed bay is to both the west and east. Also to the east is a one story, shed roofed sunporch. To the rear is a two story, gable roofed wing with a second story, sleeping porch. The house is covered with asbestos shingles and has an asphalt shingled roof and a brick foundation.

One contributing building.

.480 (3.32.1.07.1) Garage, 110 Clayton Avenue, early 20th century

This is a two bay, one story, frame, rectangular, gable roofed garage with modern door. It is covered with German siding and has an asphalt shingled roof and a concrete block foundation.

One contributing building.

.481 (3.32.1.07.2) Dwelling, 108 Clayton Avenue, late 19th century

This is a three bay, two and one half story, frame, L plan, gable roofed, house with a moulded cornice and partial returns. A brick, interior gable end chimney is on the rear, two story, gable roofed wing. On the first floor, the windows are six over six, double hung sash. On the second floor, they are one over one, double hung sash. The entrance door is multi-light and wood paneled. Over the front door is a portico with a return moulded cornice supported by Tuscan columns. To the rear is a one story, gable roofed addition. The house is covered with wood shingles and has an asphalt shingled roof and a concrete block foundation.

One contributing building.

.482 (3.32.1.07.3) Dwelling, 106 Clayton Avenue, c.1905

This is a three bay, two story, frame, L plan, side hall, gable roofed, Colonial Revival house with a moulded cornice and with an exterior gable end, brick chimney. Another brick chimney is in

United States Department of the Interior
National Park Service

National Register of Historic Places
Continuation Sheet

Section number 7 Page 147

the rear, two story, gable roofed wing. The windows are two over two, double hung sash. The entrance door has fluted pilasters on either side and a gabled porch with returns and with wrought iron supports. There is a projecting, one story, three part bay on the facade. Several additions are to the side and to the rear. The house is covered with wood shingles and has an asphalt shingled roof.

One contributing building.

.483 (3.32.1.07.3) Garage, 106 Clayton Avenue, early 20th century

This is a one bay, one story, frame, rectangular, gable roofed garage with a vertical board sliding door. The garage is covered with vertical board and has an asphalt shingled roof.

One contributing building.

.484 (3.32.1.07.4) Dwelling, 104 Clayton Street, c.1900

This is a three bay, two story, frame, center hall, L plan, gable roofed house with a moulded cornice and partial returns. There are interior gable end chimneys on the main block and a one story, three part bay on the facade. The windows are two over two, double hung sash. The central door has a fanlight and a fluted surround. Over the entrance door there is an overhang with a partial return. The front cross gable has novelty shinglework and an arched window. To the rear is a two story, gable roofed wing with a one story, screen enclosed porch. The house is covered with asbestos shingles and has an asphalt shingled roof and an ashlar concrete block foundation.

One contributing building.

.485 (3.32.1.07.5) Dwelling, 102 Clayton Street, late 19th century

This is a three bay, two and one half story, frame, complex plan, gable roofed, Queen Anne house with a moulded cornice with a few brackets and incised bracework on the chamfered rear cross wing. There is an interior, corbel capped, brick chimney. The two over

United States Department of the Interior
National Park Service

National Register of Historic Places
Continuation Sheet

Section number 7 Page 148

two, double hung, sash windows have moulded tops. In the third bay there is a four paneled door with a fanlight. Across the front is a screen enclosed, shed roofed porch with cross gable, decorative rafters, solid balustrade with German siding, and decorative shinglework in the gable ends. To the rear are several gabled additions. The house is covered with asbestos shingles and has an asphalt shingled roof and a brick foundation.

One contributing building.

.486 (3.32.1.07.5) Utility Building, 102 Clayton Street, early 20th century

This is a one story, frame, rectangular, gable roofed garage with a one story, shed roofed addition to the side. The garage is covered with weatherboard, and the addition is covered with German siding. The building has an asphalt shingled roof.

One contributing building.

.487 (3.32.1.11.29) Vacant Lot, Central Avenue

One non-contributing site.

.488 (3.32.2.22.28) Dwelling, 706 Central Avenue, c.1920

This is a three bay, one and one half story, frame, rectangular, gable roofed bungalow with exposed rafters and a shed dormer with four, sixteen light, casement windows. There is an interior gable end, brick chimney on the front eave. The windows are mainly sixteen over one, double hung sash except on the first floor where they are twenty-four over one. The front roof forms a screen enclosed porch supported by square posts with a square balustrade. The bungalow is covered with wood shingles and has an asphalt shingled roof and a concrete block foundation.

One contributing building.

United States Department of the Interior
National Park Service

National Register of Historic Places
Continuation Sheet

Section number 7 Page 149

.489 (3.32.1.11.28) Garage, 706 Central Avenue, early 20th century

This is a two bay, one story, concrete block, rectangular, gable roofed garage with a modern garage door. It has an asphalt shingled roof.

One contributing building.

.490 (3.32.1.11.27) Dwelling, 708 Central Avenue, c.1930

This is a three bay, two and one half story, frame, hip roofed, four square, Colonial Revival house with a moulded cornice with simplified modillions. A hipped dormer with a triple window is on the facade roof, and a central, corbel capped, brick chimney is on the center of the roof. The windows are one over one, double hung sash. There is a one story, one half cylindrical bay to the north. Sidelights are on both sides of the entrance door. Across the front is a hip roofed porch with square posts and with a moulded cornice with modillions. There is a second story sleeping porch to the rear. Also to the rear is an attached, one story, gable roofed summer kitchen. A one story sunporch is under construction to the rear of the house which is covered with vinyl siding and has an asphalt shingled roof and a brick foundation.

One contributing building.

.491 (3.32.1.11.27) Barn, 708 Central Avenue, late 19th century

This is a two bay, one and one half story, frame, rectangular, gable roofed barn. It has a two over two, double hung, sash window to the east and a two light, fixed sash window to the south. There is a modern garage door with a hinged loft door above it. The building is covered with wood shingles and has an asphalt shingled roof.

One contributing building.

.492 (3.32.1.11.20) Dwelling, 800 Central Avenue, c.1935

This is a two and one half story, frame, rectangular, gambrel roofed, Dutch Colonial house with a moulded cornice, large shed dormer and an exterior gable end, brick chimney. The windows are

United States Department of the Interior
National Park Service

National Register of Historic Places
Continuation Sheet

Section number 7 Page 150

six over one and nine over one, double hung sash. The Colonial Revival paneled entrance door has sidelights on both sides. There is a pedimented porch with modillions and Tuscan columns. To the side is a screen enclosed porch with Tuscan columns. There is a one story, projecting, three part bay to the side; to the rear is a one story, shed roofed addition. The house is covered with weatherboard and has an asphalt shingled roof and a brick foundation.

One contributing building.

.493 (3.32.1.11.20) Garage, 800 Central Avenue, early 20th century

This is a one bay, one story, frame, rectangular, gable roofed garage with a six over six, double hung, sash window to the east and to the west. It has a modern garage door. A one story shed roofed addition is to the rear. The garage is covered with weatherboard and has an asphalt shingled roof and a concrete block foundation.

One contributing building.

.494 (3.32.1.11.19) Dwelling, 802 Central Avenue, c.1915

This is a three bay, two and one half story, frame, hip roofed, four square, Colonial Revival house with a simple moulded cornice and a hipped dormer with three part, fixed sash window to the front. There are three chimneys: one to the north is an exterior gable end, cinder block chimney; one to the rear is a corbel capped, brick chimney; and one to the south is a corbel, capped, brick interior gable end chimney. The windows are one over one, double hung sash. At the entrance is a multi-paneled wood door. Across the front is a shed roofed porch with decorative metal posts and metal balustrade. On the north side of the house is a hip roofed, boxed oriel and on the south side is a one story, projecting, boxed bay with a shed roof. To the rear is a one story, hip roofed addition. The house is covered with aluminum siding and has an asphalt shingled roof and a concrete block foundation.

One contributing building.

United States Department of the Interior
National Park Service

National Register of Historic Places
Continuation Sheet

Section number 7 Page 151

.495 (3.32.1.11.19) Garage, 802 Central Avenue, early 20th century

This is a one bay, one story, frame, rectangular, gable roofed garage covered with vertical board except in the gable end which is weatherboarded. There is an asphalt shingled roof and a concrete block foundation.

One contributing building.

.496 (3.32.1.11.18) Dwelling, 804 Central Avenue, 1923

This is a two and one half story, frame, side hall, hip roofed, four square, Colonial Revival house (similar to .498) with an aluminum cornice and a hipped dormer with a triple window. There is an exterior gable end, corbel capped, brick chimney. The windows are one over one, double hung sash; on the first floor there is a triple window. At the entrance there is a 20th century door with sidelights on both sides. To the front is a bungalow style porch with squat, tapered, paneled posts. To the rear is a one story, shed roofed addition. The house is covered with aluminum siding and has an asphalt shingled roof and a brick foundation.

One contributing building.

.497 (3.32.1.11.18) Garage, 804 Central Avenue, early 20th century

This is a one bay, one story, frame, rectangular, gable roofed garage with a modern garage door and a one story, shed roofed addition to the front. The garage is covered with weatherboard and the addition with German siding; the roof is asphalt shingled and there is a concrete block foundation.

One contributing building.

.498 (3.32.1.11.15) Dwelling, 806 Central Avenue, c.1923

This is a two and one half story, frame, side hall, hip roofed, four square, Colonial Revival house (similar to .496) with an aluminum cornice and a shed dormer with a triple window to the

United States Department of the Interior
National Park Service

National Register of Historic Places
Continuation Sheet

Section number 7 Page 152

front. There is an exterior gable end, corbel capped, brick chimney. The windows are one over one, double hung sash; on the first floor facade there is a triple window. The paneled entrance door has sidelights. Across the front and wrapping to the west is a hip roofed porch with square posts and solid balustrade. To the south is a porte cochere and to the rear is a one story, shed roofed addition. The house is covered with aluminum siding and has an asphalt shingled roof and a brick foundation.

One contributing building.

.499 (3.32.1.11.15) Garage, 806 Central Avenue, early 20th century

This is a one bay, one story, frame, rectangular, gable roofed garage with a modern garage door. The garage is covered with aluminum siding and has an asphalt shingled roof.

One contributing building.

.500 (3.32.1.11.87) Laurel School, Southeast corner of Central Avenue and 8th Street

This is a five bay, two story, masonry, complex plan, flat roofed, Colonial Revival school with a cast concrete balustrade, a parapet wall with carved limestone urns at the roof, and a moulded cornice with dentils. There are four bays of six by six jalousy windows. The pedimented central pavilion has quoins and a Palladian window in an arched opening with fluted engaged columns and gougework frieze on the second story. The arched opening has a wood infilled fan and a carved decorative limestone key. The balcony above the door has a wrought iron railing featuring a center "L." The door has engaged Tuscan columns with egg and dart motif and fluting. A keystone is above the door. Into the frieze is cut "Laurel School." The side facades have diaperwork in the blind bays. There are several later additions to the rear. The school is covered with Flemish bond brickwork and limestone and has a brick foundation.

One contributing building.

United States Department of the Interior
National Park Service

National Register of Historic Places
Continuation Sheet

Section number 7 Page 153

.501 (3.32.1.11.87) Utility building, Laurel School, Southeast corner of Central Avenue and 8th Street, post 1940

This is a one story, frame, rectangular, gable front utility shed with a single door in front. It is covered with T-111 siding and has an asphalt shingled roof and a poured concrete foundation.

One non-contributing building.

.502 (3.32.1.11.87) Garage/Storage Building, Laurel School, Southeast corner of Central Avenue and 8th Street, post 1940

This is a three bay, one story, frame, rectangular garage and utility building with three garage openings and two doors. It is covered with metal on the sides and flush weatherboard on the front and rear. There is a metal roof and a concrete block foundation.

One non-contributing building.

.503 (3.32.1.11.87) Utility Building, Laurel School, Southeast corner of Central Avenue and 8th Street, post 1940

This is a one story, frame, rectangular, gable roofed utility building with a shed roofed addition and with exposed rafters. There is a double door in the gable roofed section and two large single doors in the shed roofed section. The building is covered with plywood and flush weatherboard.

One non-contributing building.

.504 (3.32.1.11.87) School, Southeast corner of Central Avenue and 8th Street, c. 1910

This is a one story, frame, rectangular, gable roofed, Colonial Revival school (most likely a duPont School moved to this site) with a clipped gable to the west and a center cross gable. There is a simple moulded cornice with exposed rafters. The windows are enclosed. There are two doors, one in each gable end with a shed overhang. The school is covered with wood shingles and has an asphalt shingled roof and a concrete block foundation.

One contributing building.

United States Department of the Interior
National Park Service

National Register of Historic Places
Continuation Sheet

Section number 7 Page 154

.505 (3.32.1.11.87) Utility/Storage Building, Laurel School, Southeast corner of Central Avenue and 8th Street, post 1940

This is a one bay, one story, concrete block, rectangular, shed roofed utility/storage building. It has a double metal door to the south and single metal door to the west. The building has a metal roof and a concrete block foundation.

One non-contributing building.

.506 (3.32.1.11.87) Storage Building, Laurel School, Southeast corner of Central Avenue and 8th Street, early 20th century

This is a one story, frame, rectangular, shed roofed storage building with exposed rafters and paired, six over six, double hung, sash windows. There are two, vertical board, single doors on the front and a double door on the west side with a concrete ramp. To the east is a one story, shed roofed addition with vertical board double doors. The building is covered with German siding and has a metal roof and a poured concrete foundation.

One contributing building.

.507 (3.32.1.11.33) Dwelling, 103 8th Street, post 1940

This is a three bay, one story, frame, L plan, gable roofed, ranch house with an aluminum cornice. The windows are modern one over one, double hung. There is an enclosed sunporch with jalousies on the front. To the rear is a one story, shed roofed addition. The house is covered with aluminum siding and has an asphalt shingled roof and a concrete block foundation.

One non-contributing building.

.508 (3.32.1.11.33) Garage, 103 8th Street, early 20th century

This is a two bay, one story, frame, rectangular, gable roofed garage with a moulded cornice and partial returns. To the rear is a nine over one, double hung, sash window. At the front is a modern garage door. The garage is covered with composition shingles, but the gable ends are covered with weatherboard. The garage has an asphalt shingled roof.

One contributing building.

United States Department of the Interior
National Park Service

National Register of Historic Places
Continuation Sheet

Section number 7 Page 155

.509 (3.32.1.11.34) Dwelling, 105 8th Street, 1880s

This is a three bay, two and one half story, frame, rectangular, side hall, gable front, Queen Anne house which was once a part of the Laurel School built in the 1880s. It has exposed decorative rafters and a center ridge, stuccoed brick chimney. The four over four, double hung, sash windows have pointed arch tops. The original wood and glass door is at the entrance; above it is a fanlight. The door has a pointed arch top. Across the front is a shed roofed porch with square posts. A one story, shed roofed addition is to the rear. The house is covered with asbestos shingles and has an asphalt shingled roof and a brick foundation.

One contributing building.

.510 (3.32.1.11.35) Dwelling, 107 8th Street, post 1940

This is a four bay, one story, frame, rectangular, gable roofed, ranch house with an aluminum cornice. The windows are one over one, double hung. The house is covered with aluminum siding and has an asphalt shingled roof and a concrete block foundation.

One non-contributing building.

.511 (3.32.1.11.36) Vacant Lot, West side of Spruce Street between 8th and 6th Streets

One non-contributing site.

.512 (3.32.1.07.7) Dwelling, 600 Spruce Street, c.1900

This is a two bay, two and one half story, frame, rectangular, gable front, Queen Anne house (similar to .513, .514 and .515) with exposed decorative rafters and a metal chimney on the rear addition. The windows are two over two, double hung except in the front gable end where there is a Palladian window. Across the front and wrapping to the south is a hip roofed porch supported by turned posts with decorative brackets and with a turned balustrade. The portion that wraps is screen enclosed. On the facade there is a projecting one story, three part bay, and to the rear is a one story, gable roofed addition. The house is covered with asphalt shingles and has an asphalt shingled roof and a brick foundation.

One contributing building.

United States Department of the Interior
National Park Service

National Register of Historic Places
Continuation Sheet

Section number 7 Page 155

.509 (3.32.1.11.34) Dwelling, 105 8th Street, 1880s

This is a three bay, two and one half story, frame, rectangular, side hall, gable front, Queen Anne house which was once a part of the Laurel School built in the 1880s. It has exposed decorative rafters and a center ridge, stuccoed brick chimney. The four over four, double hung, sash windows have pointed arch tops. The original wood and glass door is at the entrance; above it is a fanlight. The door has a pointed arch top. Across the front is a shed roofed porch with square posts. A one story, shed roofed addition is to the rear. The house is covered with asbestos shingles and has an asphalt shingled roof and a brick foundation.

One contributing building.

.510 (3.32.1.11.35) Dwelling, 107 8th Street, post 1940

This is a four bay, one story, frame, rectangular, gable roofed, ranch house with an aluminum cornice. The windows are one over one, double hung. The house is covered with aluminum siding and has an asphalt shingled roof and a concrete block foundation.

One non-contributing building.

.511 (3.32.1.11.36) Vacant Lot, West side of Spruce Street between 8th and 6th Streets

One non-contributing site.

.512 (3.32.1.07.7) Dwelling, 600 Spruce Street, c.1900

This is a two bay, two and one half story, frame, rectangular, gable front, Queen Anne house (similar to .513, .514 and .515) with exposed decorative rafters and a metal chimney on the rear addition. The windows are two over two, double hung except in the front gable end where there is a Palladian window. Across the front and wrapping to the south is a hip roofed porch supported by turned posts with decorative brackets and with a turned balustrade. The portion that wraps is screen enclosed. On the facade there is a projecting one story, three part bay, and to the rear is a one story, gable roofed addition. The house is covered with asphalt shingles and has an asphalt shingled roof and a brick foundation.

One contributing building.

United States Department of the Interior
National Park Service

National Register of Historic Places
Continuation Sheet

Section number 7 Page 156

.513 (3.32.1.07.8) Dwelling, 602 Spruce Street, c.1900

This is a two bay, two and one half story, frame, rectangular, side hall, gable front, Queen Anne house (similar to .512, .514, and .515) with exposed decorative rafters and center ridge, brick chimney. In the front gable end there is a Palladian window; the remaining windows are two over two, double hung. The entrance door is glass and wood paneled. Across the front is a shed roofed, screen enclosed porch with turned posts and decorative brackets. To the rear are two, one story, shed roofed additions. The house is covered with wood shingles and has an asphalt shingled roof and a brick foundation.

One contributing building.

.514 (3.32.1.07.9) Dwelling, 606 Spruce Street, c.1900

This is a two bay, two and one half story, frame, rectangular, side hall, gable front, Queen Anne house (similar to .512, .513, and .515) with exposed decorative rafters and a central, corbel capped, brick chimney. In the front gable end there is a Palladian window. The remaining windows are two over two, double hung; those on the first floor are paired. In the first bay there is a 1960s Colonial Revival glass and wood paneled door. Across the front is a shed roofed porch with turned posts and solid weatherboard balustrade. To the rear is a one story, shed roofed addition. The house is covered with brick-like asphalt siding and has an asphalt shingled roof and a brick foundation.

One contributing building.

.515 (3.32.1.07.19) Dwelling, 604 Spruce Street, c.1900

This is a two bay, two and one half story, frame, rectangular, side hall, gable front, Queen Anne house (similar to .512, .513, and .514) with exposed decorative rafters and central, corbel capped, brick chimney. In the front gable end there is a Palladian window. On the first floor there is a 1960s picture window; the remaining windows are two over two, double hung. Across the front is a screen enclosed, shed roofed porch with square posts and solid balustrade. To the rear is a shed roofed addition. The house is covered with asphalt shingles and asbestos shingles and has an asphalt shingled roof and a brick foundation.

One contributing building.

United States Department of the Interior
National Park Service

National Register of Historic Places
Continuation Sheet

Section number 7 Page 157

.516 (3.32.1.07.19) Potato House, 604 Spruce Street, late 19th century

This is a one and one half story, frame, rectangular, gable roofed potato house which was formerly a potato house moved from the lot adjacent. It is now used as a garage. It has exposed rafters and an upper "potato" door in the gable end. There is a cross gable and a two over two, double hung, sash window in the first story. There are two modern metal doors. There is a shed roofed garage projection. The building is covered with T-111 siding and has an asphalt shingled roof and a concrete block foundation.

One contributing building.

.517 (3.32.1.07.19.1) Vacant Lot, 602 Spruce Street

One non-contributing site.

.518 (3.32.1.07.18) Dwelling, 110 East 6th Street, c.1880

This is a two and one half story, frame, complex plan, gable roofed, Queen Anne house with exposed decorative rafters, an interior corbel capped, brick chimney, and a stuccoed brick chimney. There is a four part diamond window surrounded by novelty shinglework in the gable end. The windows on the main portion are one over one and two over two, double hung; those in the rear portion are six over six. The 19th century glass and wood paneled entrance door has bullseye and sunburst motifs. There is a three part, projecting, two story bay on the front gable facade. A hip roofed porch with turned posts, turned balustrade, exposed decorative rafters, and jigsawn fleur de lis bracework is across the front. Decorative shinglework is in the gable ends. At the side gable ends there are jigsawn finials and crests. The east cross wing is chamfered. There are several additions to the rear. The house is covered with weatherboard and has an asphalt shingled roof and a brick foundation.

One contributing building.

United States Department of the Interior
National Park Service

National Register of Historic Places
Continuation Sheet

Section number 7 Page 158

.519 (3.32.1.07.18) Barn, 110 East 6th Street, late 19th century

This is a one and one half story, frame, rectangular, gable front, barn with exposed rafters and vertical board windows. There is a single vertical board door in both the main section and in the one story, shed roofed addition to the south. The barn is covered with weatherboard and has a standing seam metal roof.

One contributing building.

.520 (3.32.1.07.17) Dwelling, 108 6th Street, c.1890

This is a two and one half story, frame, complex plan, gable roofed, Queen Anne house with simple moulded cornice with decorative exposed rafters. There are two, central, corbel capped, stuccoed brick chimneys. The two over two, double hung, sash windows have moulded tops. The double glass and wood paneled entrance door has a two part fanlight. Across the front is a hip roofed porch with decorative exposed rafters and fluted Doric columns. There is a Gothic Revival cross gable in the cross wing. To the rear are two, two story, gable roofed wings and a two story, shed roofed addition. The house is covered with aluminum siding and has an asphalt shingled roof and a brick foundation.

One contributing building.

.521 (3.32.1.07.17) Barn, 108 East 6th Street, late 19th century

This is a two bay, one and one half story, frame, rectangular, gable roofed barn with a single vertical board door on the main portion and a double vertical board door on the one story, shed roofed addition to the west. The barn is covered with vertical board and has a metal roof.

One contributing building.

United States Department of the Interior
National Park Service

National Register of Historic Places
Continuation Sheet

Section number 7 Page 159

.522 (3.32.1.07.16) Dwelling, 106 East 6th Street, late 19th century

This is a three bay, two and one half story, frame, T plan, gable roofed house with decorative brackets in the gable ends. There is a corbel capped, interior end, stuccoed brick chimney. The six over six, double hung, sash windows have moulded surrounds. Fluted pilasters are on both sides of the paneled entrance door which has a fanlight and moulded top. To the rear of the house are a two story, gable roofed wing; a two story, flat roofed wing; a one story shed, roofed wing; and a one story, screen enclosed, shed roofed porch. The house is covered with asbestos shingles and has an asphalt shingled roof and a brick foundation.

One contributing building.

.523 (3.32.1.07.16) Barn/Garage, 106 East 6th Street, early 20th century

This is a two bay, one and one half story, frame, rectangular, gable roofed barn with a brick chimney and two over two, double hung, sash window. The building is covered with asbestos shingles and has an asphalt shingled roof and a concrete foundation.

One contributing building.

.524 (3.32.1.07.15) Dwelling, 104 East 6th Street, late 19th century

This is a three bay, two and one half story, frame, L plan, gable roofed house with a simple cornice. There are several chimneys: one stuccoed brick chimney is at the gable end; one stuccoed brick chimney is on the center ridge of the rear wing; and one stuccoed brick chimney is on the interior end of the attached summer kitchen. Above the entrance door is a fanlight with modillions and on the sides are sidelights. Across the front is a flat roofed porch with square posts and turned balustrade. To the rear is a two story, gable roofed wing; an attached, one story, gable roofed summer kitchen; and several one and two story additions. The house is covered with asbestos shingles, has an asphalt shingled roof, and a brick foundation.

One contributing building.

United States Department of the Interior
National Park Service

National Register of Historic Places
Continuation Sheet

Section number 7 Page 160

.525 (3.32.1.07.15) Barn, 104 East 6th Street, late 19th century

This is a one bay, one and one half story, frame, rectangular, gable roofed barn with two open bays and a six light, fixed sash, loft window. To the east is a one story, shed roofed addition. The barn is covered with weatherboard and has a concrete block foundation.

One contributing building.

.526 (3.32.1.07.14) Dwelling, 601 Central Avenue, c.1905

This is a two and one half story, frame, complex plan, hip roofed, Colonial Revival house with gabled cross wings and a box cornice. There are two chimneys: one is a central, corbel capped, brick chimney and the other is a stuccoed chimney in the rear wing. The one over one, double hung, sash windows have moulded tops. Above the entrance door is a fanlight; the side door is the original glass and wood paneled door and has a fanlight above. Across the front is a hip roofed porch with a cross gable and wrought iron supports. Fishscale shingles and round arched windows are in the gable ends. The pedimented gable ends form pent eaves except to the rear where the box cornice partially returns. There is a one story, shed roofed addition to the north of the rear, two story, gable roofed wing. The house is covered with asbestos shingles and has an asphalt shingled roof and a brick foundation.

One contributing building.

.527 (3.32.1.07.14) Utility Building, 601 Central Avenue, early 20th century

This is a one bay, one story, concrete block, square, pyramid roofed, utility building with three part, fixed sash window and double vertical board doors. The building has an asphalt shingled roof.

One contributing building.

United States Department of the Interior
National Park Service

National Register of Historic Places
Continuation Sheet

Section number 7 Page 161

.528 (3.32.1.07.13) Dwelling, 603 Central Avenue, c.1915

This is a three bay, one and one half story, frame, rectangular, gable roofed bungalow with decorative brackets in the gable ends. There is a gabled dormer with triple five over one, double hung, sash windows with moulded tops. The dormer has decorative brackets. An exterior brick chimney is at the gable end. At the entrance is a multi-light wood door. The front roof overhang forms a porch which is screen enclosed and has square posts on brick piers. To the rear are two, one story, shed roofed additions. The bungalow is covered with weatherboard and has an asphalt shingled roof and a brick foundation.

One contributing building.

.529 (3.32.1.07.12) Dwelling, 605 Central Avenue, c. 1890

This is a two and one half story, frame, T plan, gable roofed, Queen Anne house with an aluminum cornice and three, large, interior ridge, corbel capped, brick chimneys. In every gable end there is a pointed arched window with a Gothic sash. Most of the remaining windows are two over two, double hung sash. On the second floor there are two sets of paired round arched windows. On the front cross wing is a one story, three part, projecting bay and on the rear cross wing there is a two story, three part, projecting bay. The Italianate paneled entrance door has fanlight and sidelights. In front of the cross wing and wrapping to the east is a curved, hip roofed porch supported by Scamozzi Ionic columns and having a turned balustrade. To the rear is a one story, shed roofed addition. The house is covered with aluminum siding and has an asphalt shingled roof and a brick foundation.

One contributing building.

.530 (3.32.1.07.12) Garage, 605 Central Avenue, early 20th century

This is a one bay, one story, frame, rectangular, gable roofed garage with a modern garage door. It is covered with T-111 siding and has an asphalt shingled roof and a concrete foundation.

One contributing building.

United States Department of the Interior
National Park Service

National Register of Historic Places
Continuation Sheet

Section number 7 Page 162

.531 (3.32.1.07.11) Dwelling, 607 Central Avenue, c.1880s

This is a three bay, two story, frame, L plan, center hall, gable roofed house. It has an aluminum cornice with partial returns. Gothic Revival pointed arched windows are in the cross gable which now extends to form a second story porch. There are two, stuccoed brick, interior end chimneys and a brick, center ridge chimney on the rear wing. The windows are six over six, double hung. At the entrance is a pointed arched, wood paneled door with moulded top, fanlight, and sidelights; above is a similar second story door. Across the front is a flat roofed porch with fluted metal columns. To the rear are several two story additions and a two story, gable roofed wing. The house is covered with wood grain vinyl siding and brick facing and has an asphalt shingled roof and a brick foundation.

One contributing building.

.532 (3.32.1.07.11) Barn, 607 Central Avenue, late 19th century

This is a one bay, one and one half story, frame, rectangular, gable front barn with exposed rafters and six over six, double hung, sash window on the side. There is a vertical board sliding door. The barn is covered with German siding and has an asphalt shingled roof and a concrete block foundation.

One contributing building.

.533 (3.32.1.07.10) Dwelling, 701 Central Avenue, c.1910

This is a two and one half story, frame, hip roofed, square plan, Colonial Revival house with a moulded box cornice. It has large gabled dormers on all four sides; each has fishscale shinglework, keystones, and a Palladian window with Tudor sash at the top. The one over one, double hung, sash windows have moulded surrounds. The center entrance door has a large beveled oval light. Across the front and wrapping to the east is a hip roofed porch with Scamozzi Ionic columns, square balustrade, moulded cornice, and cross gable with fishscale shinglework. There is a one story, truncated turret covered with aluminum board and batten at the northwest corner of the facade. To the rear are two, one story,

United States Department of the Interior
National Park Service

National Register of Historic Places
Continuation Sheet

Section number 7 Page 163

gable roofed additions and a one story, shed roofed addition. The house is covered with aluminum siding and has an asphalt shingled roof and a brick foundation.

One contributing building.

.534 (.3.32.1.07.6) Dwelling, 703 Central Avenue, c.1890

This is a two and one half story, frame, complex plan, side hall, gable roofed, Queen Anne house with an incised cornice with exposed decorative rafters and small gabled dormer through which a corbel capped, brick chimney rises. There are three other chimneys. The windows are two over two, double hung sash; on the second story, south side there are two, diamond, Queen Anne windows. Across the front and wrapping to the east is an enclosed hip roofed porch with two cross gables and exposed decorative rafters. The north cross wing is chamfered and has jigsawn brackwork. The rear, two story, gable roofed section projects above the front ridge to form a cross gable. There is a one story, shed roofed addition to the rear. The house is covered with aluminum siding and has an asphalt shingled roof and a brick foundation.

One contributing building.

.535 (3.32.1.07.30) Dwelling, 705 Central Avenue, late 19th century

This is a three bay, two and one half story, frame, T plan, center hall, gable roofed house with a vinyl cornice and a cinder block chimney. The windows are two over two, double hung sash. Across the front is a screen enclosed, shed roofed porch with cross gable, square posts, and solid vinyl balustrade. To the rear are a two story, gable roofed wing and two, one story, shed roofed additions. The house is covered with wood grained vinyl siding and has an asphalt shingled roof and a cinder block foundation.

One contributing building.

United States Department of the Interior
National Park Service

National Register of Historic Places
Continuation Sheet

Section number 7 Page 164

.536 (3.32.1.07.30) Garage, 705 Central Avenue, early 20th century

This is a two bay, one story, frame, rectangular, gable roofed garage with a two over two, double hung, sash window on the side and a modern garage door on the front. The garage is covered with wood shingles and has an asphalt shingled roof and a concrete foundation.

One contributing building.

.537 (3.32.1.07.31) Dwelling, 707 Central Avenue, c.1910

This is a two and one half story, frame, pyramidal roofed, square plan, Colonial Revival house with exposed decorative rafters and cross gables on the north and south with arched windows and fish-scale shingles. There is a gabled dormer on the front with a Palladian window and fishscale shingles similar to that on .533. There is a central, corbel capped, brick chimney. The one over one, double hung, sash windows have moulded tops. On the first floor of the south side there is a Queen Anne diamond window. Across the front is a hip roofed porch with Tuscan columns, square balustrade, and exposed decorative rafters. To the rear is a one story, shed roofed addition. The house is covered with asbestos shingles and has an asphalt shingled roof and a brick foundation.

One contributing building.

.538 (dd3.32.1.07.31) Garage, 707 Central Avenue, early 20th century

This is a one bay, one story, frame, rectangular, gable roofed garage with double vertical board doors and a one story, gable roofed addition to the side. It is covered with German siding and has a standing seam metal roof and a concrete foundation.

One contributing building.

United States Department of the Interior
National Park Service

National Register of Historic Places
Continuation Sheet

Section number 7 Page 165

.539 (3.32.1.07.32) Dwelling, 709 Central Avenue, c.1920

This is a two and one half story, frame, complex plan, side hall, hip roofed, Colonial Revival house with gabled, chamfered cross wings and moulded box cornice that fully returns at the gable ends to form pent eaves. There are two, center, corbel capped, brick chimneys. The windows are one over one, double hung sash. At the entrance is a wood door with a large, oval, beveled glass panel. Across the front and wrapping to the east is a hip roofed porch with cross gable and square posts. To the rear there is a side, shed roofed porch with square posts and square balustrade. There are two, one story, shed roofed additions to the rear. The house is covered with weatherboard and has an asphalt shingled roof and a brick foundation.

One contributing building.

.540 (3.32.1.07.86) Dwelling, 101 East 6th Street, c.1920s

This is a three bay, two and one half story, frame, pyramid roofed, square plan, Colonial Revival house with cross gables to the east and west with hooded lancet windows. The house has a moulded cornice with partial return. It has one gabled dormer to the front with an elaborate Palladian window. At the peak of the roof is a brick chimney. The windows are both one over one and six over six, double hung sash. At the entrance is a glass and wood paneled door. Across the front is a screen enclosed, hip roofed porch with Tuscan columns and cross gable. To the rear is a one story, shed roofed porch. The house is covered with asbestos shingles and has an asphalt shingled roof and a brick foundation.

One contributing building.

.541 (3.32.1.07.86) Barn, 101 East 6th Street, early 20th century

This is a two bay, one and one half story, frame, rectangular, gable roofed barn with two sets of double vertical board doors and a vertical board loft door above. The barn is covered with vertical board and has a metal roof.

One contributing building.

United States Department of the Interior
National Park Service

National Register of Historic Places
Continuation Sheet

Section number 7 Page 166

.542 (3.32.1.07.85) Dwelling, 103 East 6th Street, c.1920s

This is a three bay, two and one half story, frame, center hall, hip roofed, square plan, Colonial Revival house with cross gables on the sides having hooded lancet windows and a gabled dormer with partial return moulded cornice and Palladian window with side windows with Tudor lights at the top. There are two stuccoed brick chimneys. Most of the windows are one over one, double hung sash. On the first floor there are rectangular projecting bays on both sides of the entrance door. Above the door there is a filled in fanlight. Across the front is a low hip roofed porch with modern metal supports and center cross gable at the entrance. To the rear are a one story, shed roofed addition and a one story, flat roofed addition. The house is covered with brick-like asphalt siding and has an asphalt shingled roof and a brick foundation.

One contributing building.

.543 (3.32.1.07.85) Garage, 103 East 6th Street, early 20th century

This is a one bay, one story, frame, rectangular, hip roofed garage with double hinged vertical board doors. It is covered with vertical board and has an asphalt shingled roof.

One contributing building.

.544 (3.32.1.07.85) Garage, 103 East 6th Street (faces Spruce Street), early 20th century

This is a one story, gable roofed garage with a small, shed roofed addition to the front and with a modern garage door. To the side is a hinged vertical board door. The garage is covered with vertical board and has an asphalt shingled roof.

One contributing building.

United States Department of the Interior
National Park Service

National Register of Historic Places
Continuation Sheet

Section number 7 Page 167

.545 (3.32.1.07.85) Barn, 103 East 6th Street (faces Spruce Street), late 19th century

This is a three bay, one and one half story, frame, rectangular, gable roofed barn with three sets of double vertical board doors and a vertical board loft door. The barn is covered with asphalt shingles and has a standing seam metal roof.

One contributing building.

.546 (3.32.1.07.84) Dwelling, 105 East 6th Street, late 19th century

This is a two and one half story, frame, L plan, side hall, gable roofed, Queen Anne house with a moulded box cornice. It has a rear, projecting, chamfered, pedimented cross wing with solid brackets and pendants and with a rectangular window with Tudor lights at the top. The front gable end is pedimented and has a Palladian window with Tudor lights at the top and a key over the central window. There is a corbel capped, ridge, brick chimney. The one over one, double hung, sash windows have moulded tops. On the second story there is a slight projecting oriel window with Tudor lights at the top. There is a first story Palladian window with Tudors lights at the top. The entrance door has a fanlight and a large glass panel. Next to the door is a narrow, one over one, double hung, sash window. Another door is in the projecting rear cross wing. Across the front is a low hip roofed porch with Tuscan columns and turned balustrade; there are two entrances to the porch. To the rear is a two story, gable roofed wing with a second story sleeping porch; a one story, shed roofed addition is behind. The house is covered with asbestos shingles and has an asphalt shingled roof and a brick foundation.

One contributing building.

.547 (3.32.1.07.84) Barn, 105 East 6th Street, early 20th century

This is a one bay, one story, frame, rectangular, gable roofed barn with double vertical board door. It is covered with asphalt shingles and has an asphalt shingled roof.

One contributing building.

United States Department of the Interior
National Park Service

National Register of Historic Places
Continuation Sheet

Section number 7 Page 168

.548 (3.32.1.07.83) Dwelling, 107 East 6th Street, early 20th century

This is a two and one half story, frame, L plan, side hall, gable front, Queen Anne house with a moulded cornice and pedimented gable ends on the front and sides that fully return to form pent eaves. The attics project slightly and are supported by brackets. On the east side there is a cross wing projection which contains a window with quarreled fanlight to light the stair landing. On the front and west side there is a projecting, three part, two story bay off center in the gable ends. The one over one, double hung, sash windows have moulded tops. The entrance door is modern but has a moulded top. Across the front and wrapping to the north is a hip roofed porch with Tuscan columns and turned balustrade. The porch is screen enclosed except at the entrance. To the rear are a two story, gable roofed wing and a one story, gable roofed addition. The house is covered with asbestos shingles and has an asphalt shingled roof and a brick foundation.

One contributing building.

.549 (3.32.1.07.83) Garage, 107 East 6th Street, early 20th century

This is a one bay, one story, frame, rectangular, gable roofed garage with modern garage door. It is covered with asbestos shingles and has an asphalt shingled roof and a concrete block foundation.

One contributing building.

.550 (3.32.1.07.82) Dwelling, 109 East 6th Street, late 19th century

This is a two story, frame, T plan, gable roofed, Queen Anne house with exposed decorative rafters and front, projecting, chamfered wing with jigsaw brackets. There is a corbel capped, interior, brick chimney to the east. The windows are two over two, double hung sash, with moulded surrounds; on the facade of the main portion of the house the windows are paired. Across the front is a shed roofed porch with tapered square posts and a solid balus-

United States Department of the Interior
National Park Service

**National Register of Historic Places
Continuation Sheet**

Section number 7 Page 169

trade. To the rear are two, one story, shed roofed additions and a one story, gable roofed addition. The house is covered with asbestos shingles and has an asphalt shingled roof and a brick foundation.

One contributing building.

.551 (3.32.1.07.82) Utility Building, 109 East 6th Street, early 20th century

This is a one bay, one story, frame, rectangular, gable front utility building with exposed rafters and double vertical board sliding doors. There is a one story, shed roofed addition to the south. The building is covered with asbestos shingles and has an asphalt shingled roof and a concrete block foundation.

One contributing building.

.552 (3.32.1.07.81) Dwelling, 506 Spruce Street, early to mid 19th century

This is a five bay, two and one half story, frame, rectangular, gable roofed, Gothic Revival duplex with a moulded box cornice and partial returns. It has two cross gables with a six over six, double hung, sash window in each. There is a center ridge brick chimney. The windows are six over six, double hung sash. Small gable roofed porches are in front of both entrances to the duplex; the one to the north is screen enclosed and the one to the south is frame enclosed. There are corner boards on the duple. To the rear is a one story, shed roofed addition. The duplex is covered with weatherboard which is beaded on the sides and has an asphalt shingled roof and a brick foundation.

One contributing building.

.553 (3.32.1.07.81) Utility Building, 506 Spruce Street, early 20th century

This is a one story, frame, rectangular, shed roofed utility building with vertical board door. It is covered with vertical board and has a corrugated metal roof.

One contributing building.

United States Department of the Interior
National Park Service

National Register of Historic Places
Continuation Sheet

Section number 7 Page 170

.554 (3.32.1.07.80) Dwelling, 504 Spruce Street, late 19th century

This is a three bay, two and one half story, frame, L plan, gable front, Queen Anne house with exposed rafters and a center ridge, brick chimney. The two over two, double hung, sash windows have moulded tops; in the gable end there is a diamond pattern, leaded window. Across the front and wrapping to the west is an enclosed hip roofed porch. To the north is a two story, gable roofed cross wing and to the rear are two, one story, shed roofed additions. The house is covered with asbestos shingles on the main portion and wood grained vinyl on the porch; there is an asphalt shingled roof and a concrete block foundation.

One contributing building.

.555 (3.32.1.97.80) Utility Building, 504 Spruce Street, early 20th century

This is a one story, frame, rectangular, gable roofed utility building with a modern door. It is covered with T-111 siding and has a plywood roof.

One contributing building.

.556 (3.32.1.07.79) Dwelling, 502 Spruce Street, mid 19th century

This is a three bay, two and one half story, frame, rectangular, gable roofed house with a moulded box cornice and partial returns. There is a corbel capped, brick, interior chimney; on the attached, one story, gable roofed summer kitchen is a brick, interior chimney. The windows are six over six, double hung sash. At the entrance is a multi-light wood door with a fanlight above. Across the front is a shed roofed porch with turned posts. To the north is a one and one half story, gable roofed addition and to the rear is a one story, shed roofed addition. The house is covered with asbestos shingles over beaded weatherboard and has an asphalt shingled roof and a brick foundation.

One contributing building.

United States Department of the Interior
National Park Service

National Register of Historic Places
Continuation Sheet

Section number 7 Page 171

.557 (3.32.1.07.78) Dwelling, 108 5th Street, late 19th century

This is a two bay, two story, frame, rectangular, gable roofed house with an interior gable end, brick chimney and a brick, interior gable end chimney on the attached one story, gable roofed summer kitchen. The windows are two over two, double hung sash. Across the front is a screen enclosed, shed roofed porch with turned posts. To the west is a one and one half story, gable roofed addition and to the rear are two, one story, shed roofed additions and the summer kitchen. The house is covered with asbestos shingles and has an asphalt shingled roof and a brick foundation.

One contributing building.

.558 (3.32.1.07.77) Dwelling, 104 5th Street, late 19th century

This is a two and one half story, frame, L plan, gable front, Queen Anne house with exposed decorative rafters and with a center ridge, stuccoed brick chimney. The windows are two over two, double hung sash. At the entrance is a glass and wood paneled door with a fanlight above. Across the front and wrapping to the south is a hip roofed, enclosed porch. To the rear is a two and one half story, gable roofed cross wing and behind that is a one story, shed roofed addition. The house is covered with asbestos shingles and has an asphalt shingled roof and a concrete block foundation.

One contributing building.

.559 (3.32.1.07.92) Dwelling, 501 Central Avenue, late 19th century

This is a two story, frame, T plan, center hall, gable roofed, Queen Anne house with a moulded cornice. It has a cross gable with a moulded cornice and partial returns and a circular window. There is a corbel capped, brick chimney where the cross wing and main section intersect. The two over two, double hung, sash windows have moulded tops. There is a large double door with large glass panels with a two part fanlight above. There is a hip roofed porch with fluted square posts and a jigsawn balustrade;

United States Department of the Interior
National Park Service

National Register of Historic Places
Continuation Sheet

Section number 7 Page 172

the porch wraps to the east. On the front main portion there is a two story, projecting, three part bay with shingled pent eave dividing the two stories. The eaves of the house are flared. To the rear is a one story, shed roofed addition. The house is covered with asbestos shingles and has an asphalt shingled roof and a brick foundation. Across the front and to the sides is a spear design, wrought iron fence.

One contributing building.

.560 (3.32.1.07.91) Dwelling, 503 Central Avenue, mid 19th century

This is a five bay, two story, frame, L plan, center hall, gable roofed house with a moulded cornice and partial returns. It has Greek Revival detail in its corner boards and plain pilasters on both sides of the entrance door which has a three part fanlight and sidelights. There is a corbel capped, brick, interior gable end chimney; a large, modern, exterior brick chimney is at the rear of the one story, shed roofed addition. The windows are six over six, double hung sash with louvered shutters on both floors. Across the front is a shed roofed porch with chamfered square posts. To the rear is a two and one half story, gable roofed wing. The house is covered with weatherboard and has an asphalt shingled roof and a brick foundation. Across the front is a spear design, wrought iron fence.

One contributing building.

.561 (3.32.1.07.90) Dwelling, 505 Central Avenue, late 19th century

This is a two story, frame, L plan, center hall, gable roofed, Queen Anne house with modern, exterior, brick chimneys. Decorative shinglework with narrow diagonal wood design is in the gable ends. The gable front end has four small windows and is chamfered on the first story with solid brackets and drop pendant. The south gable end is also chamfered. The one over one, double hung, sash windows have moulded tops. On either side of the entrance door are four part sidelights. A hip roofed porch is across the front and wraps to the east; it has Tuscan columns, turned

United States Department of the Interior
National Park Service

National Register of Historic Places
Continuation Sheet

Section number 7 Page 173

balustrade, and pedimented cross gable over the entrance. To the rear is a two story, shed roofed addition. The house is covered with aluminum siding and has an asphalt shingled roof and a brick foundation. There is an excellent wrought iron fence in the spear design.

One contributing building.

.562 (3.32.1.07.90) Garage, 505 Central Avenue, early 20th century

This is a two bay, one story, concrete block, rectangular, gable roofed garage with a modern garage door and with a one story, flat roofed addition to the front. The garage has an asphalt shingled roof.

One contributing building.

.563 (3.32.1.07.90) Barn, 505 Central Avenue, late 19th century

This is a two and one half story, frame, rectangular, gable roofed barn with a two over two, double hung sash window and a vertical board door. The barn is covered with weatherboard and has an asphalt shingled roof and a concrete block foundation.

One contributing building.

.564 (3.32.1.07.89) Dwelling, 507 Central Avenue, early 20th century

This is a two and one half story, frame, square plan, hip roofed, Queen Anne house with a tower, a projecting cross wing to the side, and a two story, gable roofed wing to the rear. There is a gabled dormer with a moulded cornice and partial returns and a Palladian window with fishscale shinglework. There is a center, corbel capped, brick chimney. The one over one, double hung, sash windows have plain surrounds. There is a double door with gougework over large glass panels at the top and wood panels at the bottom; over the door is a fanlight. There is a hip roofed porch across the front and wrapping to the east. At the corners are small triple Doric columns resting on brick piers; on either

United States Department of the Interior
National Park Service

National Register of Historic Places
Continuation Sheet

Section number 7 Page 174

side of the entrance the columns are paired. A cross gable with fishscale shingles is over the entrance to the porch. The rear side portion of the porch is enclosed and has an entrance door. At the southeast corner is a two and one half story, circular tower with final on the roof; the tower has fishscale shinglework and windows with Tudor lights at the top. To the rear is a one story, shed roofed addition. The house is covered with weatherboard and has an asphalt shingled roof and a brick foundation. There is an elaborate wrought iron fence on the north side of the house.

One contributing building.

.565 (3.32.1.07.89) Garage, 507 Central Avenue, early 20th century

This is a one bay, one story, frame, rectangular, gable roofed garage with a modern garage door. It is covered with weatherboard and has an asphalt shingled roof and concrete block foundation.

One contributing building.

.566 (3.32.1.07.87) Dwelling, 509 Central Avenue, early 20th century

This is a five bay, two and one half story, frame, L plan, gable and hip roofed, Colonial Revival house with a moulded cornice and partial returns. It has three pedimented gabled dormers with eight over eight, double hung, sash windows; two identical dormers are on each side of the middle hip roofed portion. There are corbel capped, interior end, brick chimneys. The windows are six over six, double hung sash. Above the entrance door is a two part fanlight and on each side are six part sidelights. A low hip roofed porch supported by Doric columns having two engaged in the facade is across the front of the house. On the south side is a small, low, hip roofed porch with Doric columns. To the rear are a two story, gable roofed wing; a one story, flat roofed addition; and a one story, shed roofed addition. An enclosed porch connects the house to the hip roofed garage which has modern double glass doors. The house is covered with weatherboard and has an asphalt shingled roof and a brick foundation. Across the front is a picket fence.

One contributing building.

**United States Department of the Interior
National Park Service**

**National Register of Historic Places
Continuation Sheet**

Section number 7 Page 175

.567 (3.32.1.07.88) Utility Building, Interior lot off alley on Central Avenue between 5th and 6th Streets, early 20th century

This is a two bay, one story, frame, rectangular, gable roofed utility building with a two over two window and a vertical board door. It is covered with German siding and has a rolled asphalt roof.

One contributing building.

.568 (3.32.1.07.94) Dwelling/Shop, 402 Spruce Street, late 19th century

This is a four bay, one and one half story, frame, rectangular, gable roofed cottage with a center ridge, brick chimney on the main portion and a corbel capped, brick chimney on the attached, one story, shed roofed, summer kitchen to the rear. The windows are six over six, double hung sash. A shed roofed porch is across the front; it is supported by square paneled posts. The house is covered with wood shingles and has an asphalt shingled roof and a concrete foundation.

One contributing building.

.569 (3.32.1.07.94) Utility Building, 402 Spruce Street, post 1940

This is a one story, metal, rectangular, gable roofed utility building with a standing seam metal exterior and a standing seam metal roof.

One non-contributing building.

.570 (3.32.1.07.94) Utility Building, 402 Spruce Street, post 1940

This is a one story, metal, rectangular, gable roofed utility building with a standing seam metal exterior and a standing seam metal roof. There is a one story, shed roofed addition to the side.

One non-contributing building.

United States Department of the Interior
National Park Service

National Register of Historic Places
Continuation Sheet

Section number 7 Page 176

.571 (3.32.1.07.95) Dwelling, 206 4th Street, late 19th century

This is a three bay, two story, frame, T plan, gable roofed, Gothic Revival house with a cross gable. There are two, stuccoed, brick, interior gable end chimneys and a stuccoed brick chimney on the rear wing. The windows are six over six, double hung sash with moulded tops. There is a three part lancet window in the oriel over the entrance; the middle window is larger than the side windows. Across the front is a screen enclosed, shed roofed porch with turned posts. To the rear are a two story, gable roofed wing; a one story, shed roofed addition; and an attached, one story, gable roofed summer kitchen. The house is covered with asphalt shingles and has an asphalt shingled roof and a brick foundation.

One contributing building.

.572 (3.32.1.07.95) Garage, 206 4th Street, early 20th century

This is a one bay, one story, frame, rectangular, gable roofed garage with exposed rafters, six light, fixed sash windows, and a double vertical board door. There is a small, one story, shed roofed addition to the rear. The garage is covered with asphalt shingles and has an asphalt shingled roof and a brick foundation.

One contributing building.

.573 (3.32.1.107.96) Dwelling, 204 4th Street, late 19th century

This is a three bay, two and one half story, frame, T plan, gable roofed house with an aluminum cornice and paired, center ridge, stuccoed, corbel capped, brick chimneys. The windows are six over six, double hung sash. A shed roofed sunporch is across the front. To the rear is a two and one half story, gable roofed wing and to the side is a one story, shed roofed addition. The house is covered with aluminum siding and has an asphalt shingled roof and a brick foundation.

One contributing building.

United States Department of the Interior
National Park Service

National Register of Historic Places
Continuation Sheet

Section number 7 Page 177

.574 (3.32.1.07.96) Garage, 204 4th Street, early 20th century

This is a one bay, one story, frame, rectangular, gable roofed garage with vertical board sliding doors and with a one story, shed roofed addition on each side. The garage is covered with weatherboard and has an asphalt shingled roof.

One contributing building.

.575 (3.32.1.07.97) Dwelling, 202 4th Street, late 19th century

This is a three bay, one and one half story, frame, gable roofed house with two gabled dormers with moulded box cornice and six over one, double hung, sash windows. There is a center ridge, corbel capped, brick chimney. The windows are one over one, double hung sash. At the entrance is a multi-light and wood paneled door with sidelights. A shed roofed porch with turned posts is over the entrance. To the rear is a one story, gable roofed wing. The house is covered with aluminum siding and has asphalt shingled roof and a concrete foundation.

One contributing building.

.576 (3.32.1.07.98) Dwelling, 200 4th Street, late 19th century

This is a two bay, two and one half story, frame, rectangular, gable roofed house with exposed rafters and a taller rear wing which forms a cross gable at the ridge of the front portion of the house. There is a brick chimney on the ridge of the rear wing. The windows are three over one, double hung sash. The entrance door is multi-light and wood paneled. Across the front is a screen enclosed, shed roofed porch with square paneled posts. To the rear is a one story, shed roofed addition. The house is covered with weatherboard and has an asphalt shingled roof and a brick foundation.

One contributing building.

United States Department of the Interior
National Park Service

National Register of Historic Places
Continuation Sheet

Section number 7 Page 178

.577 (3.32.1.07.98) Utility Building, 200 4th Street, early 20th century

This is a one bay, one story, frame, rectangular, shed roofed utility building with exposed rafters and with a double vertical board door. The building is covered with vertical board and has a corrugated metal roof.

One contributing building.

.578 (3.32.1.07.98) Utility Building, 200 4th Street, early 20th century

This is a one bay, one story, frame, rectangular, shed roofed utility building with exposed rafters and vertical board doors. The building is covered with weatherboard and has a corrugated metal roof.

One contributing building.

.579 (3.32.1.07.99) Dwelling, 401 Central Avenue, early 20th century

This is a five bay, two and one half story, frame, rectangular, center hall, gable roofed, Colonial Revival house. It has an aluminum cornice with a full return at the gable ends. On the front and back there are three hipped dormers with six over six, double hung, sash windows. At the center ridge is a corbel capped, brick chimney. The large windows are six over six, double hung sash; five are on the second story and on the first story one is on each side of the central door which has a fanlight and sidelights in a leaded diamond design. Across the front is a hip roofed porch with Tuscan columns. The porch wraps to the east; the portion that wraps is enclosed. Several additions and wings are to the rear including a one story porch on the north side with tapered square posts. The house is covered with wood grained vinyl and has an asphalt shingled roof and a brick foundation.

One contributing building.

United States Department of the Interior
National Park Service

National Register of Historic Places
Continuation Sheet

Section number 7 Page 179

.580 (3.32.1.07.93) Dwelling, 403 Central Avenue, mid 19th century

This is a two and one half story, frame, modified cruciform, hip roofed, Queen Anne house with gabled cross wings and a bracketed cornice having circles and rectangular designs in the fascia. The front portion of the house has a hip roof with flared eaves. The rear wing also has a hip roof. Gabled dormers with large corbel capped chimneys are at the north and east. There is also a large, center, corbel capped, brick chimney. On the south side there is a pedimented, gabled, chamfered cross wing with a Palladian window with carved wood sunburst design and bargeboard. The chamfered gable end with jigsaw brackets and drop pendants forms a three part bay with paired segmentally arched windows with Queen Anne lights on the front and single segmentally arched windows with Queen Anne lights on the sides. Keystone-like drop pendants are above the windows under the bracketed hoods. At the front there is a one story, projecting, three part bay with segmentally arched Queen Anne windows with fanlights and bracketwork. There is a double door at the entrance. Across the front and wrapping to the east is a hip roofed porch having paired turned posts, decorative turned balustrade, cross gable over the entrance, jigsaw braces, jigsaw brackets, and circle motif in the frieze. To the north is a bracketed, hip roofed porte cochere with circle motif frieze, small cross gable having sunburst design on three sides, and paired square posts. There is a one and one half story, shed roofed entry for the porte cochere with detail like the front porch. The shed end of the entry has a hooded wheel window with colored lights; decorative shinglework surrounds the window. To the rear there is an attached, one story, summer kitchen with two doors. The house is covered with vinyl siding and has an asphalt shingled roof and a brick foundation.

One contributing building.

United States Department of the Interior
National Park Service

National Register of Historic Places
Continuation Sheet

Section number 7 Page 180

.581 (3.32.1.07.93) Garage, 403 Central Avenue, early 20th century

This is a two bay, one story, frame, rectangular, gable roofed garage with modern garage door. It is covered with aluminum siding and has an asphalt shingled roof and a concrete block foundation.

One contributing building.

.582 (3.32.1.07.100) Library, Northwest corner of Delaware and 4th Street, 1951

The Laurel Public Library is a one story, frame, rectangular, gable roofed, Colonial Revival library with a moulded box cornice and partial returns and with double exterior gable end chimneys at both ends. The windows are large, fixed, multi-light with nine over twelve lights on the facade and sides and six over six on the rear. There is a double, multi-light, paneled entrance door with fanlight. The sills and belt course are trimmed in white maple. The library is laid in common bond brickwork and has a wood shingled roof and a brick foundation.

One non-contributing building.

.583 (3.32.1.07.108) Commercial/Apartment Building, 121-119 Market Street, c. 1922

This is a four bay, three story, masonry, rectangular, center hall, flat roofed, Spanish Colonial Revival commercial building now used as apartments. It has a parapet roof with glazed terra cotta coping and a pent eave with green tile and wood brackets on both the Delaware Street and Market Street facades. At the chamfered corner there is a vestibule with double doors opening to one stair up and one stair down. On the upper floors the windows are nine over one, double hung sash and twelve over one, double hung sash with glazed, shouldered, terra cotta surrounds with keystones. The storefront level features a central entrance flanked by two storefronts, one of which is original and the other altered. The original storefront is recessed with an angled entrance with green marble and black structural glass base. There are plate glass display windows and a textured glass multi-light frieze above. The altered storefront is now aluminum and has an off center door, recessed angled display windows, aluminum base, and no frieze. There is a moulded terra cotta cornice between the

United States Department of the Interior
National Park Service

National Register of Historic Places
Continuation Sheet

Section number 7 Page 181

first and second floors. The building has recessed joints and is covered with ocher, orange, red, and brown textured brick and has a green marble and putty granite foundation.

One contributing building.

.584 (3.32.1.07.1) Commercial Building, 117 Market Street, c. 1950

The State Register Building is a two bay, two story, frame and masonry, rectangular, flat roofed, Moderne commercial building with two metal multi-light second floor windows and an angled aluminum storefront with center door. The door is glass and metal. The building is covered with brick.

One non-contributing building.

.585 (3.32.1.07.107) Commercial Building, 115 Market Street, c. 1885

This is a two bay, two story, frame and masonry, rectangular, attached, flat roofed, Italianate commercial building with a brick cornice with corbelwork. There are two round arched windows on the second floor with fixed wood louvers. The storefront has a center recessed door, box display windows, stuccoed base, metal frame, wood paneled "frieze," bracketed moulded cornice with clipped dentils, and incised decorative work. The interior has a pressed metal ceiling. There is a one story, rear addition.

One contributing building.

.586 (3.32.1.07.106) Commercial Building, 113 Market Street, c. 1940

This is a two bay, two story, frame and masonry, rectangular, flat roofed, Moderne commercial building with a concrete coping cornice and metal multi-light second floor windows with cast concrete sills and lintels. The storefront is metal and black structural glass. There is a recessed off the center door. The side door to the second floor is blocked. There is a round electric clock on an arm over the sidewalk; it is a period piece with storefront round but is missing its neon tubing. The building is covered with mechanical bond brick.

One contributing building.

United States Department of the Interior
National Park Service

National Register of Historic Places
Continuation Sheet

Section number 7 Page 182

.587 (3.32.1.07.105) Vacant Lot (Interior Lot)

One non-contributing site.

.588 (3.32.1.07.104) Commercial/Apartment Building, 111/109
Market Street, c. 1890s

This is a four bay, two story, frame and masonry, rectangular, flat roofed, Italianate commercial building now being used for apartments. It has a brick corbelled cornice and segmentally arched, one over one, double hung, sash windows on the second floor with rockfaced stone sills and one star tie rod plate. The two storefronts each appear to have been altered in the 1950s with recessed doors, angled show windows, metal frames, and buff brick, moulded, simplified wood cornice. To the rear is a one story, German sided addition.

One contributing building.

.589 (3.32.1.07.102 and.103) Commercial/Apartment Building,
107/105/103/101 Market Street, late 19th century

This is an eight bay, two story, frame and masonry, flat roofed, Italianate building with a permastone cornice and segmentally arched windows which are two over two, double hung, sash. There are two doors with recessed angled storefronts; they share a pent eave and brick surrounds. To the rear is a one story addition. The building is covered with permastone.

One contributing building.

.590 (3.32.107.101) Commercial Building, East side of Central
Avenue between 4th and Market Streets, c.1987

This is a one story, frame and masonry, rectangular, front gable, Colonial Revival commercial building with aluminum cornice and fixed one over one windows. There is a metal, double, six panel door. The building is brickfaced and has aluminum siding, asphalt shingled roof, and concrete block foundation

One non-contributing building.

United States Department of the Interior
National Park Service

National Register of Historic Places
Continuation Sheet

Section number 7 Page 183

.591 (3.32.1.07.110) Commercial Building, Northeast corner of Delaware and 4th Streets, c.1980

This is a one story, frame and masonry, rectangular, flat roofed, 1980s commercial building with a concrete cap cornice and triple arched entrance arcade. The building is covered with mechanical bond.

One non-contributing building.

.592 (3.32.1.07.109) Bank, Southeast corner of Market and Delaware Streets, c.1928

This is a one story, frame and masonry, complex plan, flat roofed Classical Revival bank with a parapet wall having copper flashing. There are a moulded brick cornice, belt course, and water table. The arched, multi-light windows have a fan motif and limestone keystone and sills flanked by brick pilasters on the sides. The engaged temple front limestone entrance has a full pediment, dentils, Ionic engaged columns with egg and dart motif, and a central door with cornice, shouldered surround, and Roman star fanlight. To the side is a drive-through window and to the rear is a one story addition. The building is covered with brown and buff, mechanical bond, textured brickwork and has a brick foundation. There is a large bronze clock on the main facade with white opalescent glass round face and green opalescent glass surrounding with "Farmers Bank Laurel" on the clock. The clock was meant to be illuminated. The exterior steps are granite. On the interior there is a six sided banking room and a vault made by the York Safe and Lock Company of Philadelphia and York, Pennsylvania.

One contributing building.

.593 (3.32.1.07.112) Dwelling, 212 Market Street, late 19th century

This is a two and one half story, frame, L plan, hip roofed, Queen Anne house with a hipped dormer having three, fixed sash, quarreled windows. There is a tall, central, corbel capped, brick chimney. The windows are one over one, double hung sash. At the entrance there is a glass and wood paneled door with a fanlight above. There is a second glass and wood paneled door. Across the front is a low hip roofed porch with chamfered square posts,

United States Department of the Interior
National Park Service

National Register of Historic Places
Continuation Sheet

Section number 7 Page 184

jigsawn braces and drop pendants, and jigsawn balustrade. There are also jigsawn brackets. The porch wraps to the south and has two entrances. On the facade is a projecting, three part bay on both storys. To the rear are a two story, gable roofed wing and a one story, shed roofed porch. The house is covered with aluminum siding and has an asphalt shingled roof and a brick foundation.

One contributing building.

.594 (3.32.107.112) Garage, 212 Market Street, early 20th century

This is a one bay, one story, frame, rectangular, gable roofed garage with a two over two, double hung, sash window with a moulded top. There is a double vertical board door; in the one story, shed roofed addition to the rear there is a single vertical board door. The garage is covered with weatherboard and has an asphalt shingled roof and a concrete block foundation.

One contributing building.

.595 (3.32.107.113) Dwelling, 214 Market Street, late 19th century

This is a two and one half story, frame, rectangular, gable front, Queen Anne house with a rear side cross wing to the west; it projects to form a three part, rectangular, two story bay. The gable front end cornice has a full return and forms a pent eave. The attic projects slightly and is supported by brackets and has decorative shinglework. In the gable end are paired two over two, double hung, sash windows. The remaining windows are two over two, double hung sash and one over one, double hung sash with moulded tops. The entrance door is beveled glass and wood paneled. On the facade there is a two story, three part, projecting bay. On the second story there is a three part oriel and a rectangular oriel on the north side. Across the front is a hip roofed porch with tapered square posts and solid weatherboard balustrade. To the rear are a two story, gable roofed wing with sleeping porch; a one story, shed roofed addition; and an attached, one story, gable roofed summer kitchen. The house is covered with weatherboard and has an asbestos shingled roof and a brick chimney with a soldier course at the top.

One contributing building.

United States Department of the Interior
National Park Service

National Register of Historic Places
Continuation Sheet

Section number 7 Page 185

.596 (3.32.1.07.113) Garage, 214 Market Street, early 20th century

This is a one bay, one story, frame, rectangular, gable roofed garage with exposed rafters and a double, vertical board, sliding door. The garage is covered with German siding and has an asphalt shingled roof and a concrete block foundation.

One contributing building.

.597 (3.32.1.07.114) Dwelling, 216 Market Street, late 19th century

This is a five bay, two and one half story, frame, L plan, gable roofed house with a pedimented cross gable to the front and a moulded box cornice with partial returns. There are two, interior gable end, corbel capped, brick chimneys. The windows are sixteen over one, double hung sash. The multi-light entrance door has a fanlight, sidelights, and pilasters. There is a pedimented, gable roofed portico supported by Tuscan columns (two of which are engaged into the facade), over the front entrance. There are corner paneled boards on the house. To the rear is a two story, gable roofed wing and to the east is a two story, shed roofed addition. The house is covered with weatherboard and has an asphalt shingled roof and a brick foundation.

One contributing building.

.598 (3.32.1.07.114) Garage, 216 Market Street, early 20th century

This is a one bay, one story, frame, rectangular, gable roofed garage with a six over six, double hung, sash window, and a modern garage door. The garage is covered with flushboard and has an asphalt shingled roof and a stuccoed brick foundation.

One contributing building.

.599 (3.32.1.07.114) Dwelling, 218 Market Street, late 19th century

This is a three bay, two and one half story, frame, rectangular, gable front, Queen Anne house with exposed decorative rafters and

United States Department of the Interior
National Park Service

National Register of Historic Places
Continuation Sheet

Section number 7 Page 186

a center ridge, corbel capped chimney. The windows are two over two, double hung sash, and the entrance door has a large rectangular light. Across the front is a hip roofed porch with turned posts, square balustrade, and decorative brackets. There are paneled corner posts. To the east and west are one story, shed roofed additions. The house is covered with weatherboard and has an asphalt shingled roof and a brick foundation.

One contributing building.

.600 (3.32.1.07.115) Dwelling, 220 Market Street, c.1905

This is a three bay, one and one half story, frame, rectangular, worker's house with exposed decorative rafters and two over two, double hung, sash windows. There is a flat roofed porch across the front with square posts. To the east is a one story, shed roofed addition. The house is covered with asphalt shingles and has an asphalt shingled roof and a concrete block foundation.

One contributing building.

.601 (3.32.1.07.116) Dwelling, 230 Market Street, late 19th century

This is a two and one half story, frame, T plan, gable roofed, Queen Anne house with a moulded cornice and partial returns. There is a center ridge, stuccoed, corbel capped, brick chimney; on the rear, two story, gable roofed wing there is an interior gable end, stuccoed brick chimney. The windows are two over two, double hung sash except in the three part bay in the chamfered front wing of the house; these windows are one over one, double hung sash. The chamfered wing has decorative brackets. At the entrance there is a paneled door with fanlight above. Across the front is a flat roofed porch with decorative metal supports. There is a two story addition on both sides of the house which is covered with simulated wood metal shingles and has an asphalt shingled roof and a stuccoed brick foundation.

One contributing building.

United States Department of the Interior
National Park Service

National Register of Historic Places
Continuation Sheet

Section number 7 Page 187

.602 (3.32.1.07.116) Garage, 230 Market Street, early 20th century

This is a four bay, one story, frame, rectangular, hip roofed garage with modern garage door. It is covered with aluminum siding and has an asphalt shingled roof and a concrete block foundation.

One contributing building.

.603 (3.32.1.07.114.1) Dwelling, 305 4th Street, early 20th century

This is a three bay, two and one half story, frame, rectangular, gable front, Queen Anne house with decorative exposed rafters and with an interior gable end, cinder block chimney. The windows are two over two, double hung sash. There is a multi-light and wood paneled entrance door. Across the front is a shed roofed porch with turned posts, decorative brackets, and Eastlake detail in the balustrade. To the rear is a one story, gable roofed addition. The house is covered with asbestos shingles and has an asphalt shingled roof and stuccoed brick foundation. The porch was originally located on a now demolished house which was across the street.

One contributing building.

.604 (3.32.1.07.111) Vacant Lot, North side of 4th Street between Delaware and Pine Streets

One non-contributing site.

.605 (3.32.1.07.76) Dwelling, 302 4th Street, late 19th century

This is a five bay, two and one half story, frame, rectangular, center hall, gable roofed, Colonial Revival house with pedimented gable ends, moulded cornice with brackets, flared eaves, barge-board, and a paired window with Greek Revival surrounds. There is a cross gable in the front with paired Colonial Revival windows with Greek Revival surrounds and with bargeboard in the gable peak. There is a recent brick chimney. The windows are six over six, double hung sash with projecting tops supported by brackets.

United States Department of the Interior
National Park Service

National Register of Historic Places
Continuation Sheet

Section number 7 Page 188

There is a four panel entrance door with fanlight, sidelights, and pilaster surround. Across the front is a hip roofed porch with square paneled posts and turned balustrade. At the corners are pilasters. To the rear is a two and one half story, gable roofed wing and a two story sleeping porch. The house is covered with weatherboard and has an asphalt shingled roof and a brick foundation.

One contributing building.

.606 (3.32.1.07.75) Dwelling, 306 4th Street, late 19th century

This is a two and one half story, frame, L plan, side hall, gable roofed, Queen Anne house with a chamfered rear cross wing. The house has decorative rafters and jigsaw brackets. The gable front is fully pedimented to form a pent eave; the attic extends slightly and has fleur de lis bracket supports. There are triple, rectangular, Roman Star windows and sawtooth and fishscale shingles in the gable ends. A corbel capped, brick chimney is on the center ridge. The windows are one over one, double hung sash. There is a two story, three part, projecting bay on the facade. A triangular oriel is located on the second story. There is a glass and wood paneled door with fanlight at the entrance. Across the front is a hip roofed porch that wraps to the south; it has turned posts, turned balustrade, fleur de lis brackets, decorative rafters, and a cross gable with fishscale shingles over the entrance. Two of the porch posts are engaged in the facade. The portion of the porch that wraps to the south is enclosed. The house is covered with asbestos shingles and has an asphalt shingled roof and a brick foundation.

One contributing building.

.607 (3.32.1.07.75) Barn, 304 4th Street, early 20th century

This is a one bay, one and one half story, frame, rectangular, gable roofed barn with a double vertical board door and a single vertical board loft door. The building is covered with weatherboard and has a standing seam metal roof and a concrete block foundation.

One contributing building.

United States Department of the Interior
National Park Service

National Register of Historic Places
Continuation Sheet

Section number 7 Page 189

.608 (3.32.1.07.74) Dwelling, 308 4th Street, c.1890

This is a two and one half story, frame, L plan, gable roofed, Queen Anne house with simple cornice with exposed decorative rafters and a cross gable. There is a stuccoed, corbel capped, brick chimney. The gable ends have decorative shinglework. The one over one, double hung, sash windows have moulded tops and surrounds. There are two doors: one in the center of the main portion and one in the chamfered gable end which has jigsawn brackets and drop pendants. There is a Colonial Revival, hip roofed porch across the front with a brick base, square posts, and cross gable with partial return. There is a one story, shed roofed addition to the east. The house is covered with weatherboard and has an asphalt shingled roof and a stuccoed brick foundation.

One contributing building.

.609 (3.32.1.07.74) Garage, 308 4th Street, early 20th century

This is a one bay, one story, frame, rectangular, hip roofed garage with double vertical board door and two single vertical board doors to the side. The garage is covered with weatherboard and has an asphalt shingled roof.

One contributing building.

.610 (3.32.1.07.73) Dwelling, 310 4th Street, c.1900

This is a two and one half story, three bay, frame, L plan, side hall, complex roofed, Queen Anne house with decorative exposed rafters and cross gable with a ventilator. There are two chimneys: one is an interior gable end, corbel capped, brick chimney and the other is a center ridge, corbel capped, brick chimney. The one over one, double hung, sash windows have moulded tops. At the entrance is a multi-light Queen Anne door with a fanlight above. Across the front and wrapping to the south is a hip roofed porch with tapered square posts resting on rockfaced concrete block piers and with a concrete block balustrade. Except at the entrance, the porch is screen enclosed. There is a chamfered projecting cross wing with jigsawn braces. The house is covered with aluminum siding and has an asphalt shingled roof and rockfaced concrete block foundation.

One contributing building.

**United States Department of the Interior
National Park Service**

**National Register of Historic Places
Continuation Sheet**

Section number 7 Page 190

.611 (3.32.1.07.73) Barn, 310 4th Street, late 19th century

This is a one and one half story, frame, rectangular, gable roofed barn with a plywood door in the loft; the main door is not visible. To the front is a screen enclosed, shed roofed porch. The barn has a one story, shed roofed addition to the west, a vertical board exterior, and a standing seam metal roof.

One contributing building.

.612 (3.32.1.07.72) Dwelling, 312 4th Street, late 19th century

This is a two and one half story, frame, complex plan, gable roofed, Colonial Revival house. There is an interior gable end, stuccoed, corbel capped, brick chimney. The second floor has two over two, double hung, sash windows with moulded tops. On the first floor there are nine over two, double hung, sash windows. Across the front and wrapping to the side is a hip roofed porch with Tuscan columns. There are several one and two story additions. The house is covered with aluminum siding and has an asphalt shingled roof and a brick foundation.

One contributing building.

.613 (3.32.1.07.72) Barn, 312 4th Street, late 19th century

This is a two bay, one and one half story, frame, rectangular, gambrel roofed barn with a one over one, double hung, sash window in the gambrel end. There is a modern garage door with a single vertical board door in the one story, shed roofed addition to the east. The building is covered with rockfaced concrete block in the front and German siding on the sides. There is an asphalt shingled roof.

One contributing building.

.614 (3.32.1.07.71) Dwelling, 400 Pine Street, late 19th century

This is a three bay, two story, frame, L plan, gable roofed house with an aluminum covered cornice with partial returns. There are

United States Department of the Interior
National Park Service

National Register of Historic Places
Continuation Sheet

Section number 7 Page 191

six over six, double hung sash windows. Across the front is a hip roofed, screen enclosed porch with square posts. To the rear is a two story, gable roofed wing. A one story, shed roofed addition is to the south and a two story, shed roofed addition is to the north. The house is covered with aluminum siding and has an asphalt shingled roof and a concrete block foundation. The early 19th century woodwork still survives on the interior.

One contributing building.

.615 (3.32.1.07.71) Barn, 400 Pine Street, early 20th century

This is a three bay, one story, frame, rectangular, gable roofed barn with a modern garage door and a vertical board sliding door and with exposed rafters. The garage is covered with aluminum siding and has an asphalt shingled roof.

One contributing building.

.616 (3.32.1.07.70) Dwelling, 402 Pine Street, c.1900

This is a two and one half story, frame, L plan, gable front, Queen Anne house with a pedimented gable front end with a Palladian type window. To the rear is a projecting, pedimented, chamfered cross wing on the north side; on the south side there is a pedimented cross gable. There are two, stuccoed, corbel capped, brick chimneys on the ridge. The windows are one over one, double hung sash. At the entrance is a wood paneled door with an oval light. Across the front and wrapping to the west is a hip roofed porch with Tuscan columns; the porch is partially screen enclosed. There is a one story, shed roofed addition to the rear. The house is covered with aluminum siding and has an asphalt shingled roof and a brick foundation.

One contributing building.

.617 (3.32.1.07.69) Dwelling, 404 Pine Street, late 19th century

This is a three bay, two and one half story, frame, L plan, gable roofed house with an aluminum covered cornice with partial returns. There are two chimneys: one is a stuccoed, brick, interior gable end chimney and one is a corbel capped, brick

United States Department of the Interior
National Park Service

National Register of Historic Places
Continuation Sheet

Section number 7 Page 192

chimney on the rear, two story, gable roofed wing. The windows are two over two, double hung. At the entrance is a multi-light wood paneled door with a moulded top and fanlight. Across the front is a hip roofed porch supported by Tuscan columns and having a square balustrade and cross gable. To the side is a one story, flat roofed sunporch. The house is covered with aluminum siding and has an asphalt shingled roof and a brick foundation.

One contributing building.

.618 (3.32.1.07.69) Garage, 404 Pine Street, early 20th century

This is a two bay, one story, frame, rectangular, pyramid roofed garage with a modern garage door and a two over two, double hung, sash window. The garage is covered with weatherboard and has an asphalt shingled roof and a concrete block foundation.

One contributing building.

.619 (3.32.1.07.68.1) Dwelling, 307 5th Street, late 19th century

This is a one and one half story, frame, rectangular, side hall, gable front, worker's house (similar to .620) with two, interior, stuccoed, corbel capped, brick chimneys and with two over two, double hung, sash windows with moulded tops. The entrance door also has a moulded top. Across the front is a shed roofed porch with iron supports. The house is covered with weatherboard and has an asphalt shingled roof and a brick foundation.

One contributing building.

.620 (3.32.1.07.68) Dwelling, 305 5th Street, late 19th century

This is a two and one half story, frame, rectangular, gable front, worker's house (similar to .619) with exposed rafters and two, ridge, stuccoed, corbel capped, brick chimneys. The two over two, double hung, sash windows have moulded tops on the first floor. Across the front is a shed roofed porch with modern iron supports. To the rear is a one story, shed roofed addition. The house is covered with weatherboard and has an asphalt shingled roof.

One contributing building.

United States Department of the Interior
National Park Service

National Register of Historic Places
Continuation Sheet

Section number 7 Page 193

.621 (3.32.1.07.67) Dwelling, 303 5th Street, late 19th century

This is a three bay, two and one half story, frame, T plan, gable roofed house with exposed decorative rafters and with two, concrete block, exterior gable end chimneys. The six over six, double hung sash windows have moulded tops. At the entrance is a multi-light wood paneled door. Across the front is a shed roofed porch with turned posts, decorative brackets, and exposed decorative rafters. To the rear are a two story, gable roofed wing and a one story, shed roofed addition. To the side is another shed roofed addition. The house is covered with asphalt shingles and has an asphalt shingled roof.

One contributing building.

.622 (c.32.1.07.67) Garage, 303 5th Street, early 20th century

This is a one bay, one story, frame, rectangular, gable roofed garage with exposed rafters and double vertical board door. The garage is covered with vertical board siding and has an asphalt shingled roof.

One contributing building.

.623 (3.32.1.07.76.1) Duplex, 205 5th Street, late 19th century

This is a four bay, two story, frame, rectangular, gable roofed duplex with cornerboards and with a box cornice. There is an interior ridge, corbel capped, brick chimney. The windows are six over six, double hung sash. Across the front is a shed roofed porch with square posts and to the rear is a one story, gable roofed addition. The duplex is covered with weatherboard and has an asphalt shingled roof and a brick foundation.

One contributing building.

.624 (3.32.1.07.76.1) Dwelling, 204 5th Street, early 20th century

This is a two bay, one and one half story, frame, rectangular, gable roofed cottage (similar to .625) with a cross gable and with a moulded cornice with partial returns. In the cross gable are

United States Department of the Interior
National Park Service

National Register of Historic Places
Continuation Sheet

Section number 7 Page 194

paired windows. There is an exterior, cinder block chimney. At the entrance is the original glass and wood paneled door. Across the front is a shed roofed porch with square posts and square balustrade. To the rear is a one story, shed roofed addition. The house is covered with weatherboard and has an asphalt shingled roof and a brick foundation.

One contributing building.

.625 (3.32.1.07.76.1) Dwelling, 201 5th Street, early 20th century

This is a two bay, one and one half story, frame, rectangular, gable roofed cottage (similar to .624) with a cross gable and moulded cornice with partial returns. The cross gable contains paired windows. There is a center, corbel capped, brick chimney. The entrance door is the original glass and wood paneled one. Across the front is a shed roofed porch with square posts and square balustrade. To the rear is a one story, shed roofed addition. The house is covered with weatherboard and has an asphalt shingled roof and a brick foundation.

One contributing building.

.626 (3.32.1.07.76.1) Garage, 205 5th Street, early 20th century

This is a one story, gable roofed garage with a one story, shed roofed addition to the side and with a small addition to the front. The garage has double cross buck doors and a tar paper roof and is covered with flushboard.

One contributing building.

.627 (3.32.1.07.47) Dwelling, 502 Pine Street, c.1880

This is a two and one half story, frame, complex plan, complex roofed, Queen Anne house with a corbel capped, brick chimney and one over one, double hung sash windows. The gable ends are pedimented and have jigsawn bracework; the front and east gable ends are chamfered cross wings; the other gable ends have partial returns. There is a one story, shed roofed addition to the side

United States Department of the Interior
National Park Service

National Register of Historic Places
Continuation Sheet

Section number 7 Page 195

with a one story, hip roofed addition which wraps to the west. The house is covered with asbestos shingles and has an asphalt shingled roof and a cinder block and rockfaced concrete block foundation.

One contributing building.

.628 (3.32.1.07.48) Dwelling, 506 Pine Street, c.1890

This is a two and one half story, frame, L plan, gable roofed, Queen Anne house with pedimented cross gable to the front over a projecting two story bay. There is a moulded cornice which fully returns at the gable ends; an exterior gable end, brick chimney is on the rear, two story, gable roofed wing. The windows are six over six, double hung sash. A multi-light, wood paneled door is set into the two story front bay. Across the front and extending to the south projecting beyond the main facade is a hip roofed porch with Tuscan columns. To the south and rear are one story, shed roofed additions and to the north is a two story, shed roofed addition. The house is covered with asbestos shingles and has an asphalt shingled roof and a brick foundation.

One contributing building.

.629 (3.32.1.07.49) Dwelling, 508 Pine Street, late 19th century

This is a two and one half story, frame, T plan, center hall, gable roofed, Queen Anne house with exposed decorative rafters and with a projecting front cross wing which is chamfered to form a three part bay with fleur de lis brackets, pendants, and decorative shinglework with a four part diamond window. The two side gable ends repeat the same motif. There are two, interior gable end, corbel capped, brick chimneys. The windows are two over two, double hung sash except in the cross wing where they are one over one, double hung sash. All of the windows have moulded tops. There is a double glass and wood paneled entrance door with fanlight and moulded top. Across the front is a shed roofed porch with turned posts, turned balustrade, fleur de lis brackets, and jigsaw detail. To the rear are a two story, gable roofed wing; a two story addition; a one story, shed roofed screen enclosed porch; and an attached, one story, gable roofed, summer kitchen with an exterior brick chimney. The house is covered with

United States Department of the Interior
National Park Service

National Register of Historic Places
Continuation Sheet

Section number 7 Page 196

weatherboard and has an asphalt shingled roof and a brick foundation.

One contributing building.

.630 (3.32.1.07.49) Utility Building, 508 Pine Street, early 20th century

This is a one bay, one story, frame, rectangular, gable roofed utility building with a corrugated metal exterior and with a corrugated metal roof.

One contributing building.

.631 (3.32.1.07.50) Garage, 508 Pine Street, post 1940

This is a two bay, one story, frame, rectangular, gable roofed garage covered with aluminum board and batten siding and having an asphalt shingled roof and a concrete foundation.

One non-contributing building.

.632 (3.32.1.07.51) Dwelling, 512 Pine Street, late 19th century

This is a two and one half story, frame, T plan, gable roofed, Queen Anne house with exposed decorative rafters and with a center ridge, brick chimney. The windows are two over two, double hung sash. At the front door is a wood paneled door with fanlight and moulded top. Across the front is a shed roofed porch with cross gable, fleur de lis brackets, and turned posts. There is a two story, chamfered, projecting cross wing to the front which forms a three part bay; it has jigsaw brackets. To the rear are a two story, gable roofed wing; a two story, shed roofed addition; and a one story, shed roofed addition. The house is covered with asbestos shingles and has an asphalt shingled roof and a brick foundation.

One contributing building.

United States Department of the Interior
National Park Service

National Register of Historic Places
Continuation Sheet

Section number 7 Page 197

.633 (3.32.1.07.48.1) Garage, Interior lot behind 506 Pine Street, early 20th century

This is a one story, frame, rectangular, gable roofed garage with a one over one, double hung, sash window. The garage is covered with corrugated metal and has a corrugated metal roof.

One contributing building.

.634 (3.32.1.07.52) Dwelling, 514 Pine Street, late 19th century

This is a two and one half story, frame, L plan, side hall, gable front, Queen Anne house with a projecting rear cross wing. The gable front end has a Palladian window having Tudor lights in the top of the center window. The other gable ends have a two over two, double hung, sash window. There is a corbel capped, brick, interior ridge chimney. The windows are one over one, double hung sash. The glass and wood paneled entrance door has gougework detail. Another door leads to the rear projecting cross wing. Across the front and wrapping to the west is a hip roofed porch supported by Tuscan columns and having a turned balustrade. To the rear is a one story, shed roofed addition. The house is covered with wood grained vinyl and has an asphalt shingled roof and a brick foundation.

One contributing building.

.635 (3.32.1.07.53) Vacant Lot, Northwest corner of Pine and East 6th Streets

One non-contributing site.

.636 (3.32.1.07.54) Dwelling, 209 East 6th Street, late 19th century

This is a three bay, two and one half story, frame, L plan, gable roofed house with a moulded box cornice with partial returns. The windows are six over six, double hung sash. The wood paneled entrance door has sidelights, pilasters, and a moulded top. A shed roofed porch supported by turned posts and having a turned balustrade and exposed decorative rafters is across the front. To

United States Department of the Interior
National Park Service

National Register of Historic Places
Continuation Sheet

Section number 7 Page 198

the rear is a two story, gable roofed wing and to the side is a one story, shed roofed addition. The house is covered with aluminum siding and has an asphalt shingled roof and a brick foundation.

One contributing building.

.637 (3.32.1.07.54) Utility building, 209 East 6th Street, early 20th century

This is a one story, frame, rectangular, gable roofed utility building covered with weatherboard and having an asphalt shingled roof.

One contributing building.

.638 (3.32.107.55) Dwelling, 207 East 6th Street, late 19th century

This is a two and one half story, frame, L plan, side hall, gable roofed, Queen Anne house with exposed decorative rafters. The windows are two over two, double hung sash except on the first story where there is a three part, projecting bay with one over one, double hung, sash windows. A diamond shaped Queen Anne window lights the stair hall. The entrance door has a fanlight. Across the front and wrapping to the north is a shed roofed porch with tapered square posts. On the east side there is a two story, projecting, rectangular bay and to the rear are a two story, shed roofed addition and an attached, one story, gable roofed summer kitchen. The house is covered with asbestos shingles and has an asphalt shingled roof and a brick foundation.

One contributing building.

.639 (3.32.1.07.56) Dwelling, 205 East 6th Street, late 19th century

This is a two and one half story, frame, T plan, gable front, Queen Anne house with exposed decorative rafters and with interior, corbel capped, brick, ridge chimneys. The entrance door is glass and wood paneled with a fanlight. The gable ends have bargeboard and decorative shinglework. On the facade there is a

United States Department of the Interior
National Park Service

National Register of Historic Places
Continuation Sheet

Section number 7 Page 199

one story, projecting, three part bay. Across the front and wrapping to the north is a hip roofed porch with turned posts and exposed rafters. To the rear is a one story shed roofed addition. The house is covered with asbestos shingles and has an asphalt shingled roof and a brick foundation.

One contributing building.

.640 (3.32.1.07.57) Dwelling, 203 East 6th Street, late 19th century

This is a two and one half story, frame, L plan, side hall, gable roofed, Queen Anne house with exposed decorative rafters and an interior gable end brick chimney on the rear, two story, gable roofed wing. The two over two, double hung sash windows have moulded tops. Above the entrance door is a fanlight and a moulded top. Across the front is a shed roofed porch with turned posts and turned balustrade. There is a cross gable at the front and at the west side. To the rear are a shed roofed addition; a one story, shed roofed, screen enclosed porch; and an attached, one story, summer kitchen. The house is covered with weatherboard and has an asphalt shingled roof and a brick foundation.

One contributing building.

.641 (3.32.1.07.58) Dwelling, 201 East 6th Street, late 19th century

This is a two and one half story, frame, L plan, side hall, gable front, Queen Anne house with a rear, projecting cross wing, exposed decorative rafters, and bargeboard decoration in the gable front end. Also in the gable front end is a Palladian window. The windows are one over one, double hung sash; they are larger on the second story and on the first story facade they are tripled. The entrance door is oval glass and wood paneled. There is a rectangular glass and wood paneled door leading to the projecting cross wing. Across the front is a hip roofed porch with tapered Tuscan columns, square balustrade, and two entrances. To the rear is a two story, gable roofed wing with a one story, shed roofed addition behind. To the west is a one story, shed roofed porch and room and to the east are two, one story, shed roofed additions. The house is covered with asbestos shingles and has an asphalt shingled roof and a brick foundation.

One contributing building.

United States Department of the Interior
National Park Service

**National Register of Historic Places
Continuation Sheet**

Section number 7 Page 200

.642 (3.32.1.07.58) Utility Building, 201 East 6th Street,
late 19th century

This is a one story, gable roofed, frame utility building partially covered with asbestos shingles. On the south side are a hinged door and window. The utility building has a metal roof.

One contributing building.

.643 (3.32.1.07.59) Dwelling, 517 Spruce Street, late 19th century

This is a two bay, two story, frame, rectangular, gable roofed house with exposed rafters and center ridge chimney. There is an enclosed, shed roofed porch to the front. To the east is a one story, gable roofed addition and to the south is a one story, shed roofed addition. The house is covered with asbestos shingles and has an asphalt shingled roof and a concrete block foundation.

One contributing building.

.644 (3.32.1.07.59) Utility Building, 517 Spruce Street, early 20th century

This is a one story, gable roofed, rectangular utility building with a one story, flat roofed addition to the north. It is covered with corrugated metal and has a corrugated metal roof.

One contributing building.

.645 (3.32.1.07.60) Vacant Lot, East side of Spruce Street between East 6th and 5th Streets

One non-contributing site.

.646 (3.32.1.07.60.2) Garage, Interior lot behind 507-513 Spruce Street, post 1940

This is a two bay, one story, frame, rectangular, gable roofed garage with a one over one, double hung, sash window, modern garage door, and single wood and glass door in the one story, shed

United States Department of the Interior
National Park Service

National Register of Historic Places
Continuation Sheet

Section number 7 Page 201

roofed addition. The building is covered with aluminum siding and has an asphalt shingled roof.

One non-contributing building.

.647 (3.32.1.07.60.1) Multi-family Dwelling, 507-513 Spruce Street, late 19th century

This is a six bay, two and one half story, frame, rectangular, gable roofed, multi-family dwelling, a former sweet potato house. It has two, corbel capped, ridge, brick chimneys and six over six, double hung sash windows with moulded surrounds. The four entrance doors have four lights at the top and paneled wood at the bottom. Across the front is a shed roofed porch with square posts; the porch is divided into four parts for each of the four apartments. To the rear is a one story, shed roofed addition. The building is covered with T-111 siding and has an asphalt shingled roof and a pressed tin over brick foundation.

One contributing building.

.648 (3.32.1.07.61.1) Duplex, 302-304 5th Street, mid 19th century

This is a six bay, two story, frame, rectangular, gable roofed duplex with an aluminum sided cornice and a large, corbel capped, brick chimney. The windows are six over six, double hung sash. At each entrance is a small, modern, shed roofed overhang with square posts. On the east rear there is a two story, gable roofed wing with a brick, interior gable end chimney and a small, one story, shed roofed addition to the side; on the west rear there is a one story, gable roofed addition with a one story, shed roofed addition to the side. The duplex is covered with vinyl siding and has an asphalt shingled roof and a brick and concrete block foundation.

One contributing building.

.649 (3.32.1.07.61) Dwelling, 306 5th Street, mid 19th century

This is a three bay, two and one half story, frame, rectangular, side hall, gable roofed house with exposed decorative rafters and

United States Department of the Interior
National Park Service

National Register of Historic Places
Continuation Sheet

Section number 7 Page 202

narrow corner boards. There is an interior gable end, corbel capped, brick chimney to the east. The windows are two over two, double hung sash, and the entrance door has eight lights at the top and wood panels at the bottom. Across the front is a shed roofed porch with chamfered posts. To the rear is a one story, gable roofed wing with a one story, shed roofed room and porch addition. The house is covered with weatherboard and has an asphalt shingled roof and a brick foundation.

One contributing building.

.650 (3.32.1.07.62) Dwelling, 308 5th Street, late 19th century

This is a three bay, two and one half story, frame, T plan, gable roofed house with exposed rafters and modern cinder block, chimney on the rear, one and one half story, gable roofed wing. The windows are two over two, double hung sash. Across the front is a one story, screen enclosed, shed roofed porch. One story, shed roofed additions are to the west and to the rear. The house is covered with weatherboard and has an asphalt shingled roof and a brick foundation.

One contributing building.

.651 (3.32.1.07.62) Utility Building, 308 5th Street, early 20th century

This is a one bay, one story, frame, rectangular, gable roofed utility building with a one story, shed roofed addition to the south. The building is covered with asphalt shingles and has an asphalt shingled roof.

One contributing building.

.652 (3.32.1.07.63) Dwelling, 312 5th Street, late 19th century

This is a two bay, two and one half story, frame, rectangular, gable front, Queen Anne house with exposed rafters and a center ridge, brick chimney. The windows are two over two, double hung sash, and the entrance door is multi-light and wood paneled. Across the front is a screen enclosed, shed roofed porch. To the rear is a one story, shed roofed addition. The house is covered

United States Department of the Interior
National Park Service

National Register of Historic Places
Continuation Sheet

Section number 7 Page 203

with wood grained vinyl siding and has an asphalt shingled roof and a stuccoed brick foundation.

One contributing building.

.653 (3.32.1.07.63) Utility Building, 312 5th Street, early 20th century

This is a one bay, one story, frame, rectangular, shed roofed utility building with a single wood door to the east. The building is covered with asphalt shingles and has an corrugated metal roof.

One contributing building.

.654 (3.32.1.07.64) Dwelling, 314 5th Street, late 19th century

This is a two bay, two story, frame, rectangular, gable front, Queen Anne house with an interior, corbel capped, stuccoed brick chimney and two over two, double hung, sash windows. There is an enclosed, shed roofed porch across the front with three windows and a door on the front and two windows on each side. To the rear is a one story, shed roofed addition. The house is covered with wood grained vinyl and has an asphalt shingled roof and a brick foundation.

One contributing building.

.655 (3.32.1.07.64) Utility Building, 314 5th Street, late 19th century

This is a one story, frame, gable roofed utility building with a shed roofed addition and with a tar paper roof.

One contributing building.

.656 (3.32.1.07.65) Dwelling, 316 5th Street, mid 19th century

This is a three bay, two story, frame, rectangular, center hall, gable roofed house with a box cornice and with two interior gable

United States Department of the Interior
National Park Service

**National Register of Historic Places
Continuation Sheet**

Section number 7 Page 204

end, brick chimneys. The six over six, double hung, sash windows have moulded tops. The Italianate paneled entrance door has its original screen frame. Across the front is a shed roofed porch with chamfered posts. To the rear is a small, one story, shed roofed addition. The house is covered with asbestos shingles and has an asphalt shingled roof and a brick foundation.

One contributing building.

.657 (3.32.1.07.65) Utility Building, 316 5th Street, late 19th century

This is a one story, frame, rectangular, gable roofed utility building with a single wood door to the east. The building is covered with vertical board and has a corrugated metal roof.

One contributing building.

.658 (3.32.1.07.65) Garage, 316 5th Street, early 20th century

This is a one bay, one story, frame, rectangular, gable roofed garage with exposed rafters and double vertical board doors. The garage is covered with weatherboard and has a corrugated metal roof and concrete block foundation.

One contributing building.

.659 (3.32.1.07.66) Dwelling, 318 5th Street, late 19th century

This is a three bay, two story, frame, T plan, center hall, gable roofed house with exposed decorative rafters and two, interior gable end, corbel capped, brick chimneys. The windows are two over two, double hung sash. Across the front is an enclosed, shed roofed porch with cross gable over the entrance. To the rear are a two story, gable roofed wing; a one story, shed roofed addition; and an attached one story, gable roofed summer kitchen. The house is covered with aluminum siding and has an asphalt shingled roof and a brick foundation.

One contributing building.

United States Department of the Interior
National Park Service

National Register of Historic Places
Continuation Sheet

Section number 7 Page 205

.660 (3.32.1.07.23) Vacant Lot, East side of Spruce Street
between East 6th and 8th Streets

One non-contributing site.

.661 (3.32.1.07.21) Vacant Lot, East side of Spruce Street
between East 6th and 8th Streets

One non-contributing site.

.662 (3.32.1.07.20) Dwelling, 200-202 East 6th Street, early
19th century

This is a three bay, two story, frame, rectangular, center hall, gable roofed house with a moulded box cornice and with a gabled dormer in the one and one half story gable roofed wing to the west. There is also a one story gable roofed wing to the west of the center wing. There are two chimneys: one is a large, interior gable end, brick one in the main section and the other is a tall, corbel capped, brick one in the one story, gable roofed wing. Both have exposed chimney bases. There are two, screen and weatherboard enclosed, shed roofed porches on the main section and on the far west wing. The main section has a one story, shed roofed, rear addition which is angled to follow the road; it has a door facing the road. The two wings have one story, shed roofed additions behind each. There are beaded corner boards on the house which is covered with beaded weatherboard and has an asphalt shingled roof and a stuccoed brick foundation. An exterior, frame stairway leads to a door on the second floor of the main section.

One contributing building.

.663 (3.32.1.07.20) Utility Building, 200-202 East 6th Street,
late 19th century

This is a one story, shed roofed, frame, rectangular utility building with a hinged vertical board door. It is covered with weatherboard and has an asphalt shingled roof and a brick foundation.

One contributing building.

United States Department of the Interior
National Park Service

National Register of Historic Places
Continuation Sheet

Section number 7 Page 206

.664 (3.32.1.07.22) Dwelling, 204 East 6th Street, late 19th century

This is a three bay, two and one half story, frame, L plan, gable roofed house with a corbel capped, stuccoed brick chimney on the rear, two story, gable roofed wing. The windows are two over two, double hung sash. The entrance door is paneled. A gable roofed portico with metal supports is over the entrance. To the rear are a two story, shed roofed addition and a one story, shed roofed addition. The house is covered with aluminum siding and has an asphalt shingled roof and a brick foundation.

One contributing building.

.665 (3.32.1.07.22) Summer Kitchen, 204 East 6th Street, late 19th century

This is a one story, frame, rectangular, gable roofed summer kitchen with exposed rafters and a concrete block chimney. There is a glass and wood paneled door to the east. The building is covered with German siding and has an asphalt shingled roof.

One contributing building.

.666 (3.32.1.07.22) Barn, 204 East 6th Street, late 19th century

This is a one and one half story, frame, rectangular, gable roofed barn with a one story, shed roofed addition and with exposed rafters. There are sliding triple doors, a hinged loft door, and a hinged door to the south. The barn is covered with German siding and has an asphalt shingled roof and a concrete block foundation.

One contributing building.

.667 (3.32.1.07.24) Dwelling, 206 East 6th Street, late 19th century

This is a six bay, two story, frame, L plan, center hall, gable roofed house with a box cornice with partial returns. There are three chimneys: two, interior gable end, corbel capped, brick chimneys and a center ridge, brick chimney on the rear, two story, gable roofed wing. The windows are six over one, double hung

United States Department of the Interior
National Park Service

National Register of Historic Places
Continuation Sheet

Section number 7 Page 207

sash. There is a large glass and wood paneled door with sidelights and engaged pilasters on both sides of the sidelights. Across the front is a hip roofed porch with tapered, moulded, square posts and square balustrade. A one story, shed roofed addition is to the east of the rear wing; it is covered with weatherboard and has a standing seam metal roof. The house is covered with stucco and has an asphalt shingled roof and a cobblestone concrete block foundation.

One contributing building.

.668 (3.32.1.07.24) Utility Building, 206 East 6th Street, late 19th century

This is a one story, frame, rectangular, gable roofed utility building covered with weatherboard and having an asphalt shingled roof.

One contributing building.

.669 (3.32.1.07.25) Dwelling, 208 East 6th Street, post 1940

This is a three bay, one story, frame, rectangular, gable roofed, ranch house with a brick chimney having a terra cotta vent on the rear slope. The windows are two over two, double hung sash. There is a flat roofed porch with metal supports and metal balustrade. The house is covered with aluminum siding and has an asphalt shingled roof and a concrete block foundation.

One non-contributing building.

.670 (3.32.1.07.25) Garage, 208 East 6th Street, post 1940

This is a two bay, one story, frame, rectangular, gable roofed garage with a modern garage door. It is covered with German siding and has an asphalt shingled roof.

One non-contributing building.

United States Department of the Interior
National Park Service

National Register of Historic Places
Continuation Sheet

Section number 7 Page 208

.671 (3.32.1.07.26) Dwelling, 210 East 6th Street, late 19th century

This is a four bay, two and one half story, frame, rectangular, gable roofed house with a moulded box cornice with partial returns. It has six over one, double hung, sash windows. There is a shed roofed, screen enclosed porch across the front with decorative brackets, turned posts, and turned balustrade. To the rear is a one story, gable roofed addition. The house is covered with aluminum siding and has an asphalt shingled roof and a brick foundation.

One contributing building.

.672 (3.32.1.07.26) Barn, 210 East 6th Street, late 19th century

This is a two story, frame, complex plan, gable roofed barn with a vertical board loft door. There are two, one story, shed roofed additions to the east and a one story, shed roofed addition to the north. The building is covered with weatherboard and has a corrugated metal roof.

One contributing building.

.673 (3.32.1.07.27) Dwelling, 212 East 6th Street, post 1940

This is a four bay, one story, frame, rectangular, gable roofed ranch house with one over one, double hung, sash windows. It is covered with aluminum siding and has an asphalt shingled roof and a concrete block foundation.

One non-contributing building.

.674 (3.32.1.07.28) Dwelling, 513 Pine Street, late 19th century

This is a five bay, two and one half story, frame, T plan, gable roofed house with an aluminum clad cornice with partial returns and with three chimneys: two, interior end, corbel capped, brick chimneys on the main portion of the house and one, center ridge, corbel capped, brick chimney on the rear, two story, gable roofed wing. The windows are two over two, double hung sash. The entrance door is wood paneled and has a fanlight and sidelights.

United States Department of the Interior
National Park Service

National Register of Historic Places
Continuation Sheet

Section number 7 Page 209

Across the front is a hip roofed porch with square balustrade and square paneled posts. To the rear are a one story, shed roofed, screen enclosed porch; a one story, shed roofed addition; a one story, gable roofed garage; and an attached one story, gable roofed summer kitchen. The house is covered with aluminum siding and has an asphalt shingled roof and a brick foundation.

One contributing building.

.675 (3.32.1.07.29) Dwelling, 511 Pine Street, late 19th century

This is a two and one half story, frame, L plan, side hall, gable front, Queen Anne house with an aluminum clad cornice. Originally it had a Palladian window with the center window having Tudor lights at the top; the side windows are now covered with siding. There are two, corbel capped, interior ridge, brick chimneys. The windows are one over one, double hung sash; in the projecting first floor, three part bay on the facade they are slightly larger. Across the front and wrapping to the east is a shed roofed porch with modern columns. The portion that wraps is now enclosed. The floor of the porch has been removed and the house has brick facing to the first story windows. To the rear is a one story, shed roofed addition. The house is covered with aluminum siding and has an asphalt shingled roof and a brick foundation.

One contributing building.

.676 (3.32.1.07.29) Barn, 511 Pine Street, late 19th century

This is a one and one half story, frame, rectangular, gable roofed barn with exposed rafters and a modern garage door. A vertical board door is in the loft. In the one story, shed roofed addition there is a modern garage door. The barn is covered with asbestos shingles and has an asphalt shingled roof and a brick foundation.

One contributing building.

.677 (3.32.1.07.30) Dwelling, 509 Pine Street, late 19th century

This is a two and one half story, frame, gable roofed, Queen Anne house with an aluminum clad cornice and with a rear cross wing

United States Department of the Interior
National Park Service

National Register of Historic Places
Continuation Sheet

Section number 7 Page 210

forming a three part, projecting bay on the south and a three part, box bay on the north. There is a corbel capped, brick, interior ridge chimney. The windows are eight over eight, double hung sash; on the facade there is a two story, three part, projecting bay. The entrance door has filled-in sidelights. At the northeast corner of the facade is a tower with finial top; it has been remodeled to include multi-light windows on each story. Across the front and wrapping to the east is a hip roofed porch with Tuscan columns; the portion that wraps is an enclosed sunporch. To the rear is a two story, gable roofed wing with a one story, shed roofed addition behind. The house is covered with aluminum siding and has an asphalt shingled roof and a brick foundation.

One contributing building.

.678 (3.32.1.07.30) Garage, 509 Pine Street, post 1940

This is a two bay, two story, frame, rectangular, gable roofed garage with modern garage doors. The building is covered with aluminum siding and has an asphalt shingled roof and a concrete block foundation.

One non-contributing building.

.679 (3.32.1.07.32) Dwelling, 507 Pine Street, late 19th century

This is a three bay, two and one half story, frame, L plan, gable roofed house with exposed rafters and two chimneys: an interior gable end, corbel capped one and a center ridge, corbel capped, brick one on the rear, two story, gable roofed wing. The windows are two over two, double hung sash. At the entrance is a glass and wood paneled door. Across the front is a shed roofed porch with turned posts and a cross gable. There are several one story, shed roofed additions to the rear. The house is covered with aluminum siding and has an asphalt shingled roof.

One contributing building.

United States Department of the Interior
National Park Service

National Register of Historic Places
Continuation Sheet

Section number 7 Page 211

.680 (3.32.1.07.32) Barn, 507 Pine Street, late 19th century

This is a one story, frame, gable roofed, rectangular barn with a one story, shed roofed addition to the south. It is covered with weatherboard and has a tin roof.

One contributing building.

.681 (3.32.1.07.33) Duplex, 505 Pine Street, late 19th century

This is a four bay, two and one half story, frame, L plan, gable roofed house with a moulded box cornice with partial returns. There is an interior gable end, brick chimney on the rear, two story, gable roofed wing. The windows are six over one, double hung sash. At the entrance is a glass and wood paneled door with a gabled overhang above it. To the south is a one story, shed roofed addition with a one and one half story, attached garage. To the north is a hip roofed porch with Tuscan columns. The house is covered with asbestos shingles and has an asphalt shingled roof and a brick foundation.

One contributing building.

.682 (3.32.1.07.34) Dwelling, 502 Willow Street, late 19th century

This is a two story, frame, rectangular, gable roofed house with a box cornice with partial returns and with a three part, projecting bay at the north chamfered end of the house. Corbel capped, brick chimneys are at the gable end on the south side and on the interior ridge. The windows are two over two, double hung sash. At the entrance is a glass and wood paneled door with gougework detail. Leading to the one story, gable roofed wing is a similar door. Across the front is a hip roofed porch originally having Tuscan columns but now with mostly square posts; there is a solid balustrade. To the rear is a one story, hip roofed addition with exposed rafters. The house is covered with asbestos shingles and has an asphalt shingled roof and a brick foundation.

One contributing building.

United States Department of the Interior
National Park Service

**National Register of Historic Places
Continuation Sheet**

Section number 7 Page 212

.683 (3.32.1.07.34) Utility Building, 502 Willow Street, late 19th century

This is a one story, gable roofed, utility building with two hinged doors on the north side. It is covered with flushboard and has an asphalt shingled roof and a concrete block foundation.

One contributing building.

.684 (3.32.1.07.31) Dwelling, 504 Willow Street, late 19th century

This is a three bay, two and one half story, frame, T plan, gable roofed house with interior gable end brick chimneys. The windows are two over two, double hung sash. At the entrance is a multi-light wood paneled door. Across the front is a hip roofed, screen enclosed porch with square posts. On the facade is a one story, projecting, three part bay. To the rear are one story, hip roofed additions and a one story, gable roofed addition. The house is covered with asphalt shingles and has an asphalt shingled roof and a stuccoed brick foundation.

One contributing building.

.685 (3.32.1.07.31) Utility Building, 504 Willow Street, late 19th century

This is a one story, frame, rectangular, gable roofed utility building with a single light, fixed sash window and with a single vertical board door. The building is covered with weatherboard and has an asphalt shingled roof and a concrete block foundation.

One contributing building.

United States Department of the Interior
National Park Service

National Register of Historic Places
Continuation Sheet

Section number 7 Page 213

.686 (3.32.1.07.31) Garage, 504 Willow Street, early 20th century

This is a one story, frame asymmetrical gable roofed garage with a vertical board front and weatherboarded sides. It has double hinged doors. The garage has a standing seam metal roof.

One contributing building.

.687 (3.32.1.07.31) Dwelling, 418 Willow Street, late 19th century

This is a three bay, two and one half story, frame, T plan, gable roofed house with a moulded cornice with partial returns and with two interior gable end, corbel capped, brick chimneys. The windows are two over two, double hung sash. Over the entrance is a gabled overhang with simple supports. To the rear are a two story, shed roofed addition; a one story, hip roofed addition; and a one story, shed roofed addition. The house is covered with asbestos shingles and has an asphalt shingled roof and a brick foundation covered with rockfaced metal sheeting.

One contributing building.

.688 (3.32.1.07.35) Garage, 418 Willow Street, post 1940

This is a two bay, one story, frame rectangular, gable roofed modern garage with two garage doors and a carport in front. It is covered with asbestos shingles and has an asphalt singled roof and a concrete block foundation.

One non-contributing building.

.689 (3.32.1.07.43.3) Dwelling, 407 East 5th Street, mid to late 19th century

This is a two story, frame, rectangular, gable roofed house with a shed dormer with paired two over two, double hung, sash windows. There is a modern gabled porch with wrought iron roof supports. There are several additions to the rear. The house is covered with asbestos shingles and has an asphalt shingled roof and a concrete block foundation.

One contributing building.

United States Department of the Interior
National Park Service

National Register of Historic Places
Continuation Sheet

Section number 7 Page 214

.690 (3.32.1.07.43.3) Utility Building, 407 East 5th Street, early 20th century

This is a one story, frame, rectangular, shed roofed utility building with a flushboard door and an attached, open, shed roofed addition. The building is covered with asbestos shingles and has an asphalt shingled roof.

One contributing building.

.691 (3.32.1.07.43.2) Duplex, 403/405 East 5th Street, early 20th century

This is a six bay, two and one half story, frame, rectangular, gable roofed, Colonial Revival house with three over one, double hung, sash windows and with six light and wood paneled entrance doors which are paired at the center. There is a gabled porch with simple square posts cover both entrances. The building is covered with asbestos shingles and has an asphalt shingled roof and a concrete block foundation.

One contributing building.

.692 (3.32.1.07.43.2) Utility Building, 403/405 East 5th Street, post 1940

This is a one bay, one story, frame, rectangular, gambrel roofed, modern, Dutch Colonial utility building with double cross buck doors. It is covered with T-111 siding and has an asphalt shingled roof.

One non-contributing building.

.693 (3.32.1.07.43.1) Dwelling, 401 East 5th Street, c.1920

This is a three bay, two story, frame, rectangular, gable roofed, Colonial Revival house with a simple cornice with exposed rafters. The facade plane projects at the first and third bays into the roof level with paired windows. There is a very recent, center, brick chimney. At the central entrance door is a gabled porch with square supports. The house is covered with asbestos shingles and has an asphalt shingled roof.

One contributing building.

United States Department of the Interior
National Park Service

National Register of Historic Places
Continuation Sheet

Section number 7 Page 215

.694 (3.32.1.07.46) Dwelling, 503 Pine Street, late 19th century

This is a two and one half story, frame, rectangular, gable roofed, Colonial Revival house with an aluminum clad cornice and with a corbel capped, interior gable end, brick chimney. The windows are six over six and one over one, double hung sash. The entrance door has paneled pilasters and sidelights. A gabled porch with fluted aluminum columns is at the entrance. There are several one and two story additions to the side and to the rear including a two story, gable roofed, rear wing and an attached garage. The house is covered with aluminum siding and has an asphalt shingled roof and a stuccoed brick foundation.

One contributing building.

.695 (3.32.1.07.45) Dwelling, 501 Pine street, c. 1880s

This is a five bay, two and one half story, frame, rectangular, side hall, gable roofed house with a moulded cornice with full returns at the gable ends to form pent eaves. The house was moved to this site when the bungalow at the corner of 4th and Pine Streets (.697) was built in the 1930s. There are two pedimented gabled dormers with shingled flanking panels and one six over six, double hung, sash window in each. The windows are six over six, double hung sash on the rest of the house. There are two entrance doors: one in the first bay and one in the fifth bay which has a pilastered surround with sidelights. Across the front is a low hip roofed porch with chamfered posts and square balustrade. To the rear is a two story, gable roofed wing with a one story, gable roofed addition attached. The house is covered with beaded weatherboard and has an asphalt shingled roof and a brick foundation.

One contributing building.

.696 (3.32.1.07.45) Barn, 501 Pine Street, late 19th century

This is a one story, frame, rectangular, gable roofed barn with exposed rafters and with two, large, vertical tongue and groove, sliding doors. The garage is covered with weatherboard and has an asphalt shingled roof.

One contributing building.

United States Department of the Interior
National Park Service

National Register of Historic Places
Continuation Sheet

Section number 7 Page 216

.697 (3.32.1.07.44) Dwelling, 402 East 4th Street, c.1930

This is a one and one half story, frame, rectangular, gable roofed, Colonial Revival bungalow with a moulded cornice and large shed dormers on the front and rear; on the front there are three eight over eight double hung sash windows in the shingled dormer. There is an off center brick chimney. The windows are multi-light of various sizes. At the entrance is a paneled door with side-lights. The roof extends to form the front porch which has fluted Doric columns which are squat and bulging with no bases. To the rear is a porte cochere with hipped roof and fluted columns. There is a rear, one story, hip roofed wing. The bungalow is laid in Flemish bond brickwork and has an asphalt shingled roof and a brick foundation.

One contributing building.

.698 (3.32.1.07.44) Garage, 402 East 4th Street, c.1930

This is a one story, frame, rectangular, hip roofed, Colonial Revival house with a moulded cornice and with paired multi-light windows to the side. There are paired bi-fold doors with six lights. The front of the garage is buttressed. It is covered with mechanical bond brickwork and has an asphalt shingled roof and a brick foundation.

One contributing building.

.699 (3.32.1.07.43) Dwelling, 404 East 4th Street, late 19th century

This is a four bay, two and one half story, frame, L plan, gable roofed, Colonial Revival house with an aluminum clad cornice with partial returns and with a cross gable. There is an interior gable end, corbel capped, brick chimney to the west. The windows are six over six, double hung sash. At the entrance is a four paneled door with sidelights and bullseye moulded surround. There is an entrance porch with Tuscan columns and a gabled roof. To the rear are a two story, gable roofed wing and a one story, hip roofed addition. The house is covered with ogee "beaded" aluminum siding and has an asphalt shingled roof and a brick foundation.

One contributing building.

United States Department of the Interior
National Park Service

**National Register of Historic Places
Continuation Sheet**

Section number 7 Page 217

.700 (3.32.1.07.43) Garage, 404 East 4th Street, early 20th century

This is a one bay, one story, frame, rectangular, gable roofed garage with two, one over one, double hung, sash windows on the rear and with a modern garage door. The building is covered with German siding and has an asphalt shingled roof.

One contributing building.

.701 (3.32.1.07.42) Dwelling, 406 East 4th Street, early 20th century

This is a one and one half story, frame, rectangular, front gable, Colonial Revival house with a simple moulded cornice with rounded rafters. There are two shed dormers with paired windows on one side and one on the opposite side. There are two, interior, corbel capped, brick chimneys. The windows are six over one, double hung sash. At the entrance is the original glass and wood paneled door. The gabled entrance stoop has decorative bracework. To the rear is a one story, shed roofed addition. The house is covered with weatherboard and has an asphalt shingled roof and a concrete block foundation.

One contributing building.

.702 (3.32.1.07.42) Utility Building, 406 East 4th Street, early 20th century

This is a one story, frame, rectangular, gable roofed utility building with a side door. It is covered with asbestos shingles and has an asphalt shingled roof.

One contributing building.

.703 (3.32.1.07.41) Dwelling, 406 East 4th Street, early 20th century

This is a three bay, one and one half story, frame, complex plan, gable front, Colonial Revival house with a simple moulded cornice with rounded rafters and with gabled cross wings. There is a gabled dormer on the east. The windows are six over one, double hung sash. There is an exterior gable end brick chimney. The hip

United States Department of the Interior
National Park Service

National Register of Historic Places
Continuation Sheet

Section number 7 Page 218

roofed porch with cross gable, Tuscan columns, and shingled balustrade. To the rear is a one story, shed roofed addition. The house is covered with wood shingles and has an asphalt shingled roof and a brick foundation.

One contributing building.

.704 (3.32.1.07.40) Dwelling, 408 East 4th Street, mid to late 19th century

This is a three bay, two and one half story, frame, L plan, side hall, gable roofed house with Italianate and Greek Revival details in the moulded cornice with partial returns and jigsaw brackets. There is an interior gable end, stuccoed brick chimney. The six over six, double hung, sash windows have bracketed hoods. The paneled Italianate door has a fanlight, sidelights, and bracketed hood. Across the front is a hip roofed porch with chamfered posts, moulded cornice, square balustrade, and "X" punched false frieze. There are corner pilasters with bracketed capitols. To the rear are a two story, gable roofed wing; a one story, shed roofed addition; a one story, shed roofed porch; and a two story, shed roofed addition. The house is covered with aluminum siding and has an asphalt shingled roof and a brick foundation.

One contributing building.

.705 (3.32.1.07.40) Garage, 408 East 4th Street, late 19th century

This is a two bay, one story, frame, rectangular, gable roofed garage with some decorative clipped shingles in the gable end and with a modern garage door. It is covered with vertical board and has an asphalt shingled roof.

One contributing building.

**United States Department of the Interior
National Park Service**

**National Register of Historic Places
Continuation Sheet**

Section number 7 Page 219

.706 (3.32.1.07.40) Utility Building, 408 East 4th Street, late 19th century

This is a one story, frame, rectangular, gable roofed utility building with exposed rafters and glass and paneled, gable end door. The building is covered with German siding and has an asphalt shingled roof.

One contributing building.

.707 (3.32.1.07.40) Utility Building, 408 East 4th Street, early 20th century

This is a one story, frame, rectangular, gable roofed utility building with a six over six, double hung, sash window and with a wood door with a large light on the front facade. There is a slightly smaller gabled extension to the rear. The building is covered with weatherboard and has an asphalt shingled roof and a concrete block foundation.

One contributing building.

.708 (3.32.1.07.40) Privy, 408 East 4th Street, late 19th century

This is a one bay, frame, rectangular, gable roofed, "two seater" privy with exposed decorative rafters, tongue and groove vertical board door, and latticework porch. It is covered with weatherboard and has an asphalt shingled roof.

One contributing building.

.709 (3.32.1.07.39) Dwelling, 410 East 4th Street, late 19th century

This is a three bay, two and one half story, frame, L plan, gable roofed house with a moulded box cornice with partial returns and with a center ridge brick chimney. The windows are six over six, double hung sash. Across the front is a shed roofed porch with turned posts and decorative brackets. To the rear is a two story, gable roofed wing with a one story, flat roofed addition to the east. The house is covered with wood grained vinyl and has an asphalt shingled roof and a brick foundation.

One contributing building.

United States Department of the Interior
National Park Service

National Register of Historic Places
Continuation Sheet

Section number 7 Page 220

.710 (3.32.1.07.39) Utility Building, 410 East 4th Street,
early 20th century

This is a one story, frame, rectangular, gable roofed, utility building with a single light, fixed sash window. It is covered with asphalt shingles and has an asphalt shingled roof.

One contributing building.

.711 (3.32.1.07.38) Dwelling, 412 East 4th Street, late 19th century

This is a three bay, two story, frame, rectangular, center hall, T plan, gable roofed house with a moulded box cornice with partial returns. There is an interior gable end, corbel capped, brick chimney to the east. The windows are six over one, double hung sash. Above the entrance door is a two part fanlight. Across the front is a hip roofed porch with Tuscan columns. To the rear is a two story, gable roofed wing with a door having a shed overhang to the east. The house is covered with vinyl siding and has an asphalt shingled roof and a brick foundation except for the porch which has a concrete block foundation.

One contributing building.

.712 (3.32.1.07.37) Dwelling, 402 Willow Street, late 19th century

This is a one and one half story, frame, rectangular, gable roofed bungalow with a large shed dormer having two sets of paired, six over one, double hung, sash windows, an exterior gable end, brick chimney, and an interior ridge, brick chimney. The windows are six over one, double hung sash. On the first story facade there is a three part, projecting bay with paired six over one, double hung, sash windows on the front and with single ones on the sides. The entrance door is paneled. Across the front is a porch formed by the front roof with square posts, screen framing, and some new decorative metal posts. On the north side is a box bay with shed roof and with a Queen Anne window. There is a one story, gable roofed addition to the south. The house is covered with aluminum siding and has an asphalt shingled and a moulded concrete block foundation.

One contributing building.

United States Department of the Interior
National Park Service

**National Register of Historic Places
Continuation Sheet**

Section number 7 Page 221

.713 (3.32.1.07.37) Garage, 402 Willow Street, early 20th century

This is a one bay, one story, frame, rectangular, gable roofed garage with exposed rafters, German siding, and asphalt shingled roof.

One contributing building.

.714 (3.32.1.07.37) Utility Building, 402 Willow Street, early 20th century

This is a small, one story, shed roofed, frame utility building with a hinged door on the north and with a six part, fixed sash window on the east and a four light, fixed sash window on the south. There are exposed rafters. It is covered with weather-board.

One contributing building.

.715 (3.32.1.07.36) Dwelling, 414 Willow Street, late 19th century

This is a three bay, two and one half story, frame, rectangular, L plan, gable roofed house with an aluminum clad cornice with partial returns and with two, interior gable end, corbel capped, brick chimneys. The windows are two over two, double hung sash. The entrance door is wood paneled. Across the front is a shed roofed porch with turned balustrade, turned posts, and decorative brackets. To the rear is a two story, gable roofed wing. The house is covered with aluminum siding and has an asphalt shingled roof and a brick foundation.

One contributing building.

.716 (3.32.1.07.36) Dwelling, 416 Willow Street, late 19th century

This is a one story, frame, rectangular, gable roofed house with exposed rafters. It has a brick, center ridge chimney with a metal ventilator; to the south is an exterior, concrete block chimney with a terra cotta top. The windows on the facade are one over one, double hung sash; those on the sides are six over six. The entrance door is four-light and wood paneled. Across the

United States Department of the Interior
National Park Service

**National Register of Historic Places
Continuation Sheet**

Section number 7 Page 222

front is a screen enclosed, shed roofed porch with square posts, and to the south is a one story, shed roofed addition. The house is covered with weatherboard and has an asphalt shingled roof and a rusticated metal sheeting over a brick foundation.

One contributing building.

.717 (3.32.1.07.36) Garage, 416 Willow Street, early 20th century

This is a two bay, one story, frame, rectangular, shed roofed garage with a modern garage door. It is covered with asbestos shingles and has an standing seam metal roof and a concrete block foundation.

One contributing building.

.718 (3.32.1.07.292) Dwelling, 515 Willow Street, late 19th century

This is a two and one half story, frame, T plan, center hall, gable roofed, Queen Anne house with a box cornice and with a front cross wing with full returns; it is chamfered to form a two story, three part bay with jigsaw braces and drop pendants. In the gable end there is a one over one, double hung, sash window with Tudor lights at the top. There are three, interior gable end, corbel capped, brick chimneys: two on the main portion and one on the rear, two story, gable roofed wing. The windows are two over two, double hung sash except on the first story where they are one over one, double hung sash. At the entrance is a glass and wood paneled door. Across the front is a hip roofed porch with Tuscan columns and turned balustrade. To the rear is a one story, shed roofed addition to the side of the rear wing. The house is covered with aluminum siding and has an asphalt shingled roof and a brick foundation.

One contributing building.

United States Department of the Interior
National Park Service

National Register of Historic Places
Continuation Sheet

Section number 7 Page 223

.719 (3.32.1.07.292) Garage, 515 Willow Street, post 1940

This is a one bay, one story, frame, rectangular, shed roofed garage with sliding metal double doors. The garage is covered with board and batten metal siding and has a metal roof and a concrete block foundation.

One non-contributing building.

.720 (3.32.1.07.291) Dwelling, 513 Willow Street, late 19th century

This is a three bay, two and one half story, frame, T plan, gable roofed house with exposed rafters and with an interior gable end, brick chimney on the main section and an exterior gable end, brick chimney on the rear, two story, gable roofed wing. The windows are two over two, double hung sash. There is a two story, projecting, bay on the front facade. At the entrance is a glass and wood paneled door. Across the front is a shed roofed porch with turned posts and fleur de lis brackets. To the rear are a one story, gable roofed addition and a one story, shed roofed addition. The house is covered with asbestos shingles and has an asphalt shingled roof and a brick foundation.

One contributing building.

.721 (3.32.1.07.291) Barn, 513 Willow Street, late 19th century

This is a one bay, one story, frame, rectangular, gable roofed barn with double vertical board doors. To the north is a one story, shed roofed addition. The building is covered with asbestos shingles and has an asphalt shingled roof.

One contributing building.

.722 (3.32.1.07.290) Dwelling, 511 Willow Street, late 19th century

This is a two and one half story, frame, L plan, gable front, Queen Anne house with a gable roofed cross wing and with exposed clipped rafters. There is a modern, central, brick chimney. The entrance door is glass and wood paneled. Across the front is a

United States Department of the Interior
National Park Service

National Register of Historic Places
Continuation Sheet

Section number 7 Page 224

hip roofed porch with exposed rafters, tapered paneled posts, and square balustrade. To the south is a two story, chamfered bay with a modified pyramidal roof engaged to the gable. There is a one story, shed roofed addition to the rear. The house is covered with weatherboard and has an asphalt shingled roof and a brick foundation.

One contributing building.

.723 (3.32.1.07.289) Duplex, 509 Willow Street, late 19th century

This is a four bay, two and one half story, frame, rectangular, gable roofed duplex with a moulded cornice and with an interior gable end, brick chimney and a center, corbel capped, brick chimney. The windows are two over two, double hung sash. There are two, 20th century, glass and wood paneled doors. Across the front is a shed roofed porch with exposed decorative rafters, fleur de lis brackets, drop pendants, and solid German sided balustrade. To the rear are two, one story, gable roofed additions and a one story, shed roofed addition. The duplex is covered with asbestos shingles and has an asphalt shingled roof and a brick foundation.

One contributing building.

.724 (3.32.1.07.288) Dwelling, 507 Willow Street, late 19th century

This is a three bay, two and one half story, frame, L plan, gable roofed house with an aluminum clad cornice and an interior gable end, brick chimney on the rear, two story, gable roofed wing. The windows are two over two, double hung sash. The glass and wood paneled entrance door has sidelights. There is a gabled overhang at the entrance. To the rear are several one story additions. The house is covered with aluminum siding and has an asphalt shingled roof and a brick foundation.

One contributing building.

.725 93.32.1.07.28) Vacant Lot, East side of Willow Street between 507 and 505 Willow Street

One non-contributing site.

United States Department of the Interior
National Park Service

National Register of Historic Places
Continuation Sheet

Section number 7 Page 225

.726 (3.32.1.07.286) Dwelling, 505 Willow Street, late 19th century

This is a two bay, two and one half story, frame, rectangular, gable front, Queen Anne house with exposed rafters and a center ridge, stuccoed brick chimney with a metal ventilator. The one over one, double hung, sash windows have moulded tops. At the entrance is a glass and wood paneled door, and across the front is a hip roofed porch with Tuscan columns, exposed rafters, and standing seam metal roof. To the rear is a one story, shed roofed addition. The house is covered with asbestos shingles and has a standing seam metal roof and a concrete block foundation.

One contributing building.

.727 (3.32.1.07.285) Dwelling, 503 Willow Street, late 19th century

This is a three bay, two story, frame, L plan, center hall, gable roofed house with exposed decorative rafters and with a stuccoed, corbel capped, interior gable end, brick chimney. The windows are two over two, double hung sash. Across the front is a shed roofed porch with turned posts, fleur de lis brackets, and exposed decorative rafters. To the rear is a two story, gable roofed wing. The house is covered with asbestos shingles and has a brick foundation.

One contributing building.

.728 (3.32.1.07.284) Dwelling, 501 Willow Street, late 19th century

This is a two bay, two story, frame, rectangular, gable front house with exposed decorative rafters and a center ridge brick chimney. The two over two, double hung, sash windows have moulded tops. At the entrance is a glass and wood paneled door. Across the front is a shed roofed porch with turned posts and decorative brackets. One story, shed roofed additions are to the rear and to the south. The house is covered with asphalt shingles and has an asphalt shingled roof.

One contributing building.

United States Department of the Interior
National Park Service

National Register of Historic Places
Continuation Sheet

Section number⁷ _____ Page²²⁶ _____

.729 (3.32.1.07.283) Dwelling, 409 Willow Street, late 19th century

This is a three bay, two story, frame, rectangular, gable roofed, house with a hip roofed porch with decorative metal supports. There is a one story, shed roofed addition to the rear. The house is covered with asphalt shingles and has an asphalt shingled roof and a brick foundation.

One contributing building.

.730 (3.32.1.07.282) Dwelling, 407 Willow Street, early 20th century

This is a two bay, one and one half story, frame, rectangular, gable roofed, house with exposed decorative rafters and a corbel capped, interior ridge chimney. The windows are one over one, double hung sash. Across the front is a screen enclosed, shed roofed porch with decorative exposed rafters and solid balustrade. The house is covered with asbestos shingles and has an asphalt shingled roof and a brick foundation.

One contributing building.

.731 (3.32.1.07.281) Dwelling, 405 Willow Street, late 19th century

This is a two story, frame, gable roofed, house with a box cornice with partial returns. In the front is a chamfered cross wing that projects slightly to form a three part bay. There are two chimneys: one is an interior gable end brick chimney and the other is an interior ridge brick chimney. The windows are six over one, double hung sash, and the entrance door is wood paneled. At the entrance is a pedimented Greek Revival portico with Tuscan columns on brick piers. To the rear is a two story, gable roofed wing with a one story, shed roofed addition. The house is covered with asbestos shingles and has an asphalt shingled roof and a brick foundation.

One contributing building.

United States Department of the Interior
National Park Service

National Register of Historic Places
Continuation Sheet

Section number 7 Page 227

.732 (3.32.1.07.281) Garage, 405 Willow Street, early 20th century

This is a one bay, one story, frame, rectangular, gable roofed garage with double vertical board sliding door. It is covered with German siding and has an asphalt shingled roof and a brick foundation.

One contributing building.

.733 (3.32.1.07.279) Dwelling, 403 Willow Street, late 19th century

This is a three bay, one and one half story, frame, rectangular, gable front house with a simple cornice with exposed rafters. To the north and south are gabled dormers with triple one over one, double hung, sash windows and exposed rafters. There is a corbel capped, brick, interior ridge chimney through the south dormer. The windows are one over one, double hung sash, and the entrance door is glass and wood paneled. Across the front is a shed roofed porch with square posts and a cross gable. The south end of the porch is screen enclosed. The house is covered with asphalt shingles and has an asphalt shingled roof and a brick foundation.

One contributing building.

.734 (3.32.1.07.278) Dwelling, 401 Willow Street, late 19th century

This is a three bay, two and one half story, frame, L plan, gable roofed, Delaware vernacular house with exposed decorative rafters and with an interior end, brick chimney on the main portion and on the rear, two story, gable roofed wing. The one over one, double hung, sash windows have moulded tops. At the entrance is a glass and wood paneled door with gougework detail and a moulded top. Across the front is a shed roofed porch with turned posts and jigsawn fleur de lis brackets. To the rear are a one story, gable roofed addition and a one story, shed roofed addition. The house is covered with asbestos shingles and has an asphalt shingled roof.

One contributing building.

United States Department of the Interior
National Park Service

National Register of Historic Places
Continuation Sheet

Section number 7 Page 228

.735 (3.32.1.07.278) Garage, 401 Willow Street, early 20th century

This is a one bay, one story, frame, rectangular, gable roofed garage with paired, six light, fixed sash windows and a double wood garage door with a single vertical board door on the side. The garage is covered with asbestos shingles and has an asphalt shingled roof.

One contributing building.

.736 (3.32.1.07.277) Dwelling, Southeast corner of Willow and East 4th Streets, late 19th century

This is a five bay, two story, frame, T plan, center hall, gable roofed house with a moulded box cornice with partial returns. There are four chimneys: two, corbel capped, interior gable chimneys on the main section; one, interior end, brick chimney on the rear two story, gable roofed wing; and one, interior gable end, brick chimney on the attached, one story, gable roofed summer kitchen. The windows are six over one, double hung sash on the main section and six over six, double hung on the summer kitchen. At the entrance is a two part fanlight, and across the front is a hip roofed porch with fluted columns. On both sides of the rear wing is a one story, low hip roofed addition; one is a screen enclosed porch and the other is frame enclosed. The house is covered with asbestos shingles and has an asphalt shingled roof and a brick foundation.

One contributing building.

.737 (3.32.1.07.277) Garage, Southeast corner of East 4th Street and Willow Street, early 20th century

This is a one bay, one story, frame, rectangular, gable roofed garage with a modern garage door and with a one story gable roofed rear addition. The garage is covered with weatherboard and has a metal roof and a concrete block foundation.

One contributing building.

United States Department of the Interior
National Park Service

**National Register of Historic Places
Continuation Sheet**

Section number 7 Page 229

.738 (3.32.1.07.253) Dwelling, Northeast corner of Willow and East 4th Streets, early 20th century

This is a three bay, one story, frame, rectangular, gable front cottage with a moulded box cornice with partial returns and with an interior, cinder block chimney. The windows are three over one, double hung sash. At the entrance is a glass and wood paneled door. Over the entrance is a flat overhang with square supports. The house is covered with asbestos shingles and has an asphalt shingled roof and a concrete block foundation.

One contributing building.

.739 (3.32.1.07.252) Dwelling, 321 Willow Street, late 19th century

This is a two bay, two and one half story, frame, rectangular, gable front cottage with exposed rafters and with an exterior brick chimney to the south. The windows are two over two, double hung sash. To the rear are several additions: a one story, flat roofed addition to the south; a one story, shed roofed sunporch attached to the addition; and a one story, shed roofed addition to the north. The house is covered with asbestos shingles and rockfaced concrete block facing and has an asphalt shingled roof.

One contributing building.

.740 (3.32.1.07.251) Dwelling, 323 Willow Street, late 19th century

This is a three bay, two and one half story, frame, T plan, gable roofed house with two, center ridge, corbel capped, brick chimneys and an interior, brick chimney on the rear, two story, gable roofed wing. The two over two, double hung, sash windows have moulded tops. At the entrance is a wood paneled door with fanlight and moulded top. Across the front is a shed roofed porch with exposed rafters and turned posts. On both sides of the house are one story, shed roofed additions. The house is covered with asbestos shingles and has an asphalt shingled roof and a stuccoed brick foundation.

One contributing building.

United States Department of the Interior
National Park Service

**National Register of Historic Places
Continuation Sheet**

Section number 7 Page 230

.741 (3.32.1.07.250) Vacant lot, East side of Willow Street between Cooper and East 4th Streets

One non-contributing site.

.742 (3.32.1.07.249) Dwelling, Southeast corner of Willow and Cooper Streets, mid 19th century

This is a three bay, two and one half story, T plan, center hall, gable roofed, Gothic Revival house with steeply pitched intersecting gables and with a bargeboard cornice. There are shed dormers on the north and south ridges of the rear wing with one window in each. There are three, interior gable end, corbel capped, brick chimneys: two are on the main section and one is on the rear, two story, gable roofed wing. The six over six, double hung sash windows have moulded surrounds and louvered shutters. There is a pointed arched window in the front cross gable. The entrance door has a two part fanlight. At the entrance is a gabled porch with square posts and jigsawed bracework with central inverted fleur de lis drop pendants. On either side of the rear wing are one story, shed roofed, screen enclosed porches. To the rear is another, one story, screen enclosed, shed roofed porch connecting to an attached one and one half story, gable roofed summer kitchen covered with board and batten and having six over six, double hung, sash windows. The house is covered with board and batten aluminum siding and has an asphalt shingled roof and a brick foundation.

One contributing building.

.743 (3.32.1.07.249) Dwelling, Southeast corner of Willow and Cooper Streets, mid 19th century

This is a one and one half story, frame, rectangular, gable roofed dwelling, now used as a storehouse, with exposed rafters, center ridge, brick chimney, and six over six, double hung, sash windows. To the south is a one and one half story, gable roofed wing and to the rear is a one story, shed roofed addition. The house is covered with weatherboard and has an asphalt shingled roof and a brick foundation.

One contributing building.

United States Department of the Interior
National Park Service

National Register of Historic Places
Continuation Sheet

Section number 7 Page 231

.744 (3.32.1.07.249) Utility Building, Southeast corner of Willow and Cooper Streets, late 19th century

This is a one bay, one and one half story, frame, rectangular, gable front utility building with exposed rafters and recessed vertical board door. The windows are six over six, double hung sash. It is covered with asbestos shingles and has an asphalt shingled roof.

One contributing building.

.745 (3.32.1.07.249) Utility Building, Southeast corner of Willow and Cooper Streets, late 19th century

This is a one bay, one story, frame, rectangular, gable front utility building with a flush vertical board door. It is covered with weatherboard and has an asphalt shingled roof.

One contributing building.

.746 (3.32.1.07.249) Utility Building, Southeast corner of Willow and Cooper Streets, late 19th century

This is a one bay, one and one half story, frame, rectangular, gable front utility building with a vertical board door on the first story and a six over six, double hung, sash window in the gable end. The barn is covered with weatherboard and has an asphalt shingled roof and a brick foundation.

One contributing building.

.747 (3.32.1.07.249) Utility Building, Southeast corner of Willow and Cooper Street, late 19th century

This is a one story, frame, rectangular, gable roofed utility building with a glass and wood paneled door. It is covered with plywood and has an asphalt shingled roof.

One contributing building.

United States Department of the Interior
National Park Service

National Register of Historic Places
Continuation Sheet

Section number 7 Page 232

.748 (3.32.1.07.249) Utility Building, Southeast corner of Willow and Cooper Streets, late 19th century

This is a one bay, one story, frame, rectangular, shed roofed utility building with exposed rafters and with a double multi-paneled wood door. It is covered with plywood and has an asphalt shingled roof.

One contributing building.

.749 (3.32.1.07.164) Vacant Lot, Northeast corner of Cooper and Willow Streets

Former mill Site.

One non-contributing site.

.750 (3.32.1.07.164) Vacant Lot, Northwest corner of Cooper and Willow Streets

Former mill Site.

One non-contributing site.

.751 (3.32.1.07.163) Dwelling, 202 Willow, late 19th century

This is a two and one half story, frame, rectangular, complex roofed, Queen Anne house with exposed decorative rafters and with cross wings to the north and south. There is a corbel capped, brick, ridge chimney. The windows are two over two, double hung sash. There are two glass and wood paneled entrance doors. Across the front and wrapping to the north is a hip roofed porch with turned posts, jigsawn fleur de lis brackets, exposed decorative rafters, and drop pendants. Novelty shinglework is in all of the gable ends. The north cross wing is chamfered to form a three part bay; it has fleur de lis brackets and drop pendants. To the rear is a shed roofed addition. The house is covered with aluminum siding and has an asphalt shingled roof and a stuccoed brick foundation except for the porch which has a concrete block foundation.

One contributing building.

.752 (3.32.1.07.162) Vacant Lot, Lot facing south side of Front Street and west side of Willow Street

One non-contributing site.

United States Department of the Interior
National Park Service

**National Register of Historic Places
Continuation Sheet**

Section number 7 Page 233

.753 (3.32.1.07.117) Dwelling, 413 East 4th Street, late 19th century

This is a five bay, two and one half story, frame, T plan, gable roofed house with a moulded box cornice with partial returns and with two, interior gable end, corbel capped, brick chimneys; on the rear, two story, gable roofed wing is a center ridge, brick chimney. The windows are six over six, double hung sash except in the gable ends where they are four light, fixed sash. At the entrance is a gabled overhang. To the east side is a one story, screen enclosed, shed roofed porch. To the rear is a one story, shed roofed addition. The house is covered with asbestos shingles and has an asphalt shingled roof and a stuccoed brick foundation.

One contributing building.

.754 (3.32.1.07.117) Garage, 413 East 4th Street, early 20th century

This is a one bay, one story, frame, rectangular, gable front garage with a one over one, double hung, sash window to the south and a with double vertical board door and a single recessed vertical board door on the side. There is a one story, shed roofed addition with an attached carport. The garage is covered with rockfaced concrete block and asphalt shingles in the gable ends and has an asphalt shingled roof and a concrete block foundation.

One contributing building.

.755 (3.32.1.07.118) Dwelling, 411 East 4th Street, early 20th century

This is a two bay, one and one half story, frame, rectangular, gable roofed bungalow with a gabled dormer with a triple, one over one, double hung, sash window with exposed rafters. There is a center ridge, corbel capped, stuccoed brick chimney. The windows are one over one, double hung sash. The front roof extends to form a porch with square tapered posts and exposed rafters. The house is covered with asbestos shingles and has an asphalt shingled roof and a rockfaced concrete block foundation.

One contributing building.

United States Department of the Interior
National Park Service

National Register of Historic Places
Continuation Sheet

Section number 7 Page 234

.756 (3.32.1.07.119) Dwelling, 409 East 4th Street, late 19th century

This is a three bay, two and one half story, frame, L plan, gable roofed house with a front cross gable. There is a interior gable end, brick chimney on the rear, two story, gable roofed wing. The windows are six over six, double hung sash except in the cross gable where there is a lancet window. Over the entrance door is a three part fanlight and a moulded top; to the sides are side-lights. Across the front is a screen enclosed, flat roofed porch with square posts. To the rear are several one and two story additions. The house is covered with asbestos shingles and has an asphalt shingled roof and a brick foundation.

One contributing building.

.757 (3.32.1.07.120) Dwelling, 407 East 4th Street, late 19th century

This is a three bay, two and one half story, frame, rectangular, gable roofed house with two, interior gable end, stuccoed, corbel capped, brick chimneys. The windows are primarily six over one, double hung sash. The entrance door has sidelights. Across the front is a shed roofed porch with Tuscan columns. The house is covered with aluminum siding and has an asphalt shingled roof.

One contributing building.

.758 (3.32.1.07.120) Garage, 407 East 4th Street, early 20th century

This is a one bay, one story, frame, rectangular, gable roofed garage with double vertical board door. It is covered with German siding.

One contributing building.

United States Department of the Interior
National Park Service

**National Register of Historic Places
Continuation Sheet**

Section number 7 Page 235

.759 (3.32.1.07.120) Garage, 407 East 4th Street, early 20th century

This is a one bay, one story, frame, rectangular, gable roofed garage with sliding vertical board door. It is covered with German siding and has a metal roof.

One contributing building.

.760 (3.32.1.07.121 and 3.32.1.07.122) Dwelling, 403 East 4th Street, c.1930s

This is a two story, frame, rectangular, gable roofed, Colonial Revival house with an interior gable end, brick chimney and an exterior gable end, brick chimney. The windows are six over six, double hung. The entrance door has a pedimented surround with pilasters and fanlight. There are two, screen enclosed, shed roofed porches: one is on the east side and the other is on the west side. The house is covered with weatherboard and has an asphalt shingled roof and a brick foundation.

One contributing building.

.761 (3.32.1.07.123) Dwelling, 401 East 4th Street, c.1930s

This is a two and one half story, frame, complex plan, center hall, gable roofed, Colonial Revival house with a moulded, denticulated cornice with partial returns. There are two, corbel capped, brick chimneys: one is an interior gable end chimney and the other is an exterior gable end chimney. The six over six, double hung sash windows have moulded surrounds. There are two, one story, three part, denticulated bays: one on the facade and the other on the front cross wing. Over the entrance is a Regency style hood with denticulated cornice. Above the entrance door is a keyed fanlight and to the sides are pilasters. To the east is a one story, gable roofed, screen enclosed porch with pilasters and denticulated cornice. To the rear is an attached, one story garage. The house is covered with aluminum siding and has an asbestos shingled roof and a brick foundation.

One contributing building.

United States Department of the Interior
National Park Service

National Register of Historic Places
Continuation Sheet

Section number 7 Page 236

.762 (3.32.1.07.124) Dwelling, 233 Market Street, late 19th century

This is a two and one half story, frame, L plan, rectangular, gable front, Queen Anne house with an aluminum cornice and with a corbel capped, brick chimney on the interior ridge and on the interior gable end of the rear cross wing. The windows are one over one, double hung; in the gable end there is a Palladian window. Across the front and wrapping to the east is a hip roofed porch with Tuscan columns and metal balustrade. To the west is a one story, polygonal bay and to the rear are two, one story, shed roofed additions. The house is covered with aluminum siding and has an asphalt shingled roof and a brick foundation.

One contributing building.

.763 (3.32.1.07.125) Utility Building, Interior lot behind 233 Market Street, late 19th century

This is a one and one half story, frame, rectangular, gable roofed utility building with a one story, shed roofed addition to the west. It is covered with weatherboard and has an asphalt shingled roof.

One contributing building.

.764 (3.32.1.07.126) Dwelling, 235 Market Street, late 19th century

This is a five bay, two and one half story, frame, T plan, gable roofed house with moulded box cornice with partial returns. There are two, interior gable end, brick chimneys on the main section and an interior gable end brick chimney on the rear, two story, gable roofed wing. The windows are six over six, double hung sash on the second floor and two over two on the first floor. Across the front is a shed roofed, screen enclosed porch with exposed decorative rafters. To the west is a two story, shed roofed addition with a one story, flat roofed addition attached. It is covered with aluminum siding and has an asphalt shingled roof and brick foundation.

One contributing building.

United States Department of the Interior
National Park Service

National Register of Historic Places
Continuation Sheet

Section number 7 Page 237

.765 (3.32.1.07.126) Utility Building, 235 Market Street,
early 20th century

This is a one story, frame, rectangular, shed roofed utility building with German siding and a standing seam metal roof.

One contributing building.

.766 (3.32.1.07.127) Commercial Building, North side of Market Street between 233 and 219 Market Street, c.1920

This is a three bay, one story, masonry, rectangular, low gable roofed, commercial building with exposed rafters and stepped parapet wall. There are two, interior, corbel capped, brick chimneys. On the main facade there are two segmentally arched show windows and a center door. The building has a rockfaced concrete block exterior, a metal roof, and a rockfaced concrete block foundation.

One contributing building.

.767 (3.32.1.07.127) Storage Building, North side of Market Street between 233 and 219 Market Street, early 20th century

This is a four bay, one story, frame, rectangular, shed roofed storage building with exposed rafters and a vertical board sliding door. There is an attached, large, gable roofed equipment shed. The building is covered with vertical board and has metal roof and concrete block foundation.

One contributing building.

.768 (3.32.1.07.127) Dwelling, 219 Market Street, late 19th century

This is a two bay, two and one half story, frame, L plan, gable roofed house with exposed decorative rafters and with a recent exterior, brick chimney at the back of the rear, two story, gable, roofed wing. The windows are two over two, double hung sash. The facade has a one story, projecting, three part bay. Across the front is a shed roofed porch with turned posts and decorative exposed rafters. To the rear is a one story, hip roofed addition

United States Department of the Interior
National Park Service

**National Register of Historic Places
Continuation Sheet**

Section number 7 Page 238

to the west and wrapping to the rear. The house is covered with asbestos shingles and has an asphalt shingled roof and a brick foundation.

One contributing building.

.769 (3.323.1.07.129) Commercial building, 213-215 Market Street, c.1920s

This is a two story, masonry over frame, rectangular commercial building with a low pitched gabled roof with a sloping parapet wall with central point and projecting corner piers. The windows are two over two, double hung sash with blind arches above with keystones. There are angled projecting show windows with an off center recessed door and a central door leading to apartments above. The doorway has a segmentally arched top. The building is covered with textured brick with decorative diaperwork between the first and second floors and at the parapet level. There is tile coping at the roof and a brick foundation.

One contributing building.

.770 (3.32.1.07.139) Commercial Building, 211 Market Street, c.1920s

This is a one story, masonry over frame, flat roofed commercial building. It has a crenelated parapet, decorative diaperwork, and storefront with terrazzo-like concrete work surround. There is a recessed center door with angled show windows. It is covered with textured brick and has a brick foundation.

One contributing building.

.771 (3.32.1.07.131) Commercial Building, 207 East Market Street, c.1930s

This is a three bay, one story, frame, rectangular, gable roofed, Moderne commercial building with a raised basement and with stepped parapet with decorative corbelling and cast concrete cap. There are metal multi-light windows. At the entrance is a double glass and wood paneled door with multi-light fanlight with a stepped brick corbelwork surround. To the rear is a one story,

United States Department of the Interior
National Park Service

**National Register of Historic Places
Continuation Sheet**

Section number 7 Page 239

concrete block addition. The building is covered with textured, common bond brickwork and has an asphalt shingled roof and a textured brick foundation.

One contributing building.

.772 (3.32.1.07.132) Parking Lot, Northeast corner of Delaware Avenue and Market Street

One non-contributing site.

.773 (3.32.1.07.132) Dwelling, East side of Delaware Avenue north of Market Street, mid 19th century

This is a three bay, one and one half story, frame, rectangular, gable front cottage with a ridge, cinder block chimney and six over six, double hung, sash windows. Across the front is a shed roofed porch with square wood posts. To the rear is a one story, gable roofed addition. The house is covered with asphalt shingles and has an asphalt shingled roof and a concrete block foundation.

One contributing building.

.774 (3.32.1.07.135) Utility Building, East side of Delaware Avenue north of Market Street, late 19th century

This is a one story, frame, rectangular, gable roofed utility building with two, hinged, vertical board and a single vertical board sliding door. The building is covered with T-111 siding and has an asphalt shingled roof.

One contributing building.

.775 (3.32.1.07.134) Vacant Lot, South side of Front Street between Delaware Avenue and Willow Street

One non-contributing site.

.776 (3.32.1.07.133) Vacant Lot, South side of Front Street between Delaware Avenue and Willow Street

One non-contributing site.

**United States Department of the Interior
National Park Service**

**National Register of Historic Places
Continuation Sheet**

Section number 7 Page 240

.777 (3.32.1.07.161) Duplex, 240-242 Front Street, late 19th century

This is a four bay, two and one half story, frame, rectangular, side hall, gable front house with exposed decorative rafters and a center ridge, corbel capped, brick chimney. The one over one, double hung, sash windows have moulded tops. At the entrance is a glass and wood paneled door. Across the front is a shed roofed porch with square posts. The house is covered with weatherboard and has an asphalt shingled roof and a rockfaced concrete block foundation.

One contributing building.

.778 (3.32.1.07.160) Dwelling, 238 Front Street, late 19th century

This is a two bay, two and one half story, frame, rectangular, side hall, gable front house with exposed rafters and with two over two, double hung, sash windows with moulded tops. At the entrance is a glass and wood paneled door with a moulded top, and across the front is a shed roofed porch with square posts. To the rear is a one story, shed roofed addition. The building is covered with asphalt shingles and has an asphalt shingled roof and a rockfaced concrete block foundation.

One contributing building.

.779 (3.32.1.07.159) Utility Building, North side of Front Street between Delaware Avenue and Willow Avenue, late 19th century

This is a large, three bay, one story, frame, rectangular, gable roofed utility building covered with weatherboard and having a metal roof.

One contributing building.

.780 (3.32.1.07.158) Duplex, 230-232 Front Street, early 20th century

This is a four bay, one and one half story, frame, rectangular, gable roofed bungalow with exposed rafters and with large gabled

United States Department of the Interior
National Park Service

National Register of Historic Places
Continuation Sheet

Section number 7 Page 241

dormer to the front with two sets of paired one over one, double hung, sash windows and with exposed rafters. There is a brick chimney on the rear roof slope. At the entrance is a glass and wood paneled door. Across the front is a shed roofed porch with square posts and to the rear is a one story, shed roofed addition. The building is covered with wood shingles and has an asphalt shingled roof and a rockfaced concrete block foundation.

One contributing building.

.781 (3.32.1.07.157) Duplex, 228-226 Front Street, early 20th century

This is a four bay, one and one half story, frame, rectangular, gable roofed bungalow with exposed rafters and a shed dormer to the front with two, single, one over one, double hung, sash windows with moulded tops and with exposed rafters. The one over one, double hung, sash have moulded tops. At the entrance is a glass and wood paneled door with a moulded top. Across the front is a shed roofed porch with square posts. To the rear is a one and one half story, shed roofed addition. The house is covered with wood shingles and has an asphalt shingled roof and a brick foundation.

One contributing building.

.782 (3.32.1.07.156) Vacant Lot, North side of Front Street, between 226 and 216 Front Street

One non-contributing site.

.783 (3.32.1.07.155) Dwelling, 216 Front Street, late 19th century

This is a three bay, two and one half story, frame, rectangular, gable front, Queen Anne house with a boxed cornice with partial returns and with one over one, double hung, sash windows. Across the front is a shed roofed porch with square posts and over the rear entrance there is a shed overhang. The house is covered with aluminum siding and has an asphalt shingled roof and a rockfaced concrete block foundation.

One contributing building.

United States Department of the Interior
National Park Service

**National Register of Historic Places
Continuation Sheet**

Section number 7 Page 242

.784 (3.32.1.07.134) Vacant Lot, Northeast corner of Front Street and Delaware Avenue

One non-contributing site.

.785 (3.32.1.07.136) Commercial Building, West side of Delaware Avenue north of Market Street, post 1940

This is a three bay, one story, masonry, rectangular, gable roofed warehouse with exposed rafters and sliding metal windows and door. It is covered with cinder block and has an asphalt shingled roof and a concrete block foundation.

One non-contributing building.

.786 (3.32.1.07.137) Commercial Building, West side of Delaware Avenue north of Market Street, c.1900

This is a three bay, two and one half story, frame, rectangular, gable front commercial building with an aluminum clad cornice with partial returns and with an exterior gable end, brick chimney. On the front is a large, twenty light window and on the sides are two over two, double hung, sash windows. There is a gabled porch at the front entrance, and to the rear is a one story, shed roofed addition. The building is covered with asphalt shingles and has a corrugated metal roof.

One contributing building.

.787 (3.32.1.07.137) Commercial Building, West side of Delaware Avenue north of Market Street, post 1940 (c.1960s)

This is a one story, frame, rectangular, flat roofed commercial building with side and front plate glass show windows and side and front glass doors. The building is covered with brick and enamel paneling.

One non-contributing building.

**United States Department of the Interior
National Park Service**

**National Register of Historic Places
Continuation Sheet**

Section number 7 Page 243

.788 (3.32.1.07.138) Commercial Building, Northwest corner of Delaware Avenue and Market Street, 1899

This is a two story, masonry over frame, rectangular, flat roofed, Italianate commercial building with thirteen bays on Market Street and four bays on Delaware Avenue. It has a corbelled parapet and two over two, double hung, sash windows with segmentally arched, corbelled lintels. There are six storefronts on Market Street with 20th century brick, angled show windows and recessed glass and paneled doors. Over all is a large pent eave. On the new brickwork is "Johnny Janosik Inc. 1972." There is an exterior door to the second floor at the 7th and 13th bays. To the rear is a large, gable roofed, concrete block, one story, commercial addition which has a central door flanked by show windows and a pent eave. The building is covered with common bond brickwork with colored mortar and has a brick foundation. On the marble over the 7th bay is inscribed "J T Moore Block 1899."

One contributing building.

.789 (3.32.1.07.138) Commercial Building, North side of Market Street between Delaware Avenue and Central Avenue, c.1900

This is a five bay, two story, masonry over frame, rectangular, flat roofed, Italianate commercial building with a corbelled parapet and with two over two, double hung, sash windows with segmentally arched, corbelled lintels and with rockfaced stone sills. On the first floor there are new store windows and doors with an aluminum awning above. The building is laid in common bond brickwork with colored mortar on the second floor and with new brick mechanical bond on the first floor.

One contributing building.

.790 (3.32.1.07.139) Commercial Building, Northeast corner of Market Street and Central Avenue, 1900

The Dashiell Building is a two story, brick over frame, rectangular, flat roofed, Italianate commercial building with five bays on Central Avenue and eight on Market Street. It has a corbelled parapet and some of the original two over two, double hung, segmentally arched, sash windows with wood frames with decorative incised work in the arch and corbelled lintels; the other windows are more recent aluminum sash windows. The three store fronts on

United States Department of the Interior
National Park Service

**National Register of Historic Places
Continuation Sheet**

Section number 7 Page 244

Market Street have angled show windows and recessed doors with two part fanlights. At the chamfered corner there is a double door flanked by two display windows. The moulded and bracketed cornice extends across the Market Street elevation to the end of the Central Avenue elevation. The Central Avenue facade has a large painted sign on the first floor for "Waller's Mens Store est. 1885 Quality Merchandise. since 1887. est. T. J. Waller." Some black structural glass remains from the 1930s rehabilitation on the Market Street facade.

One contributing building.

.791 (3.,32.1.07.140) Vacant Lot, East side of Central Avenue north of Market Street

One non-contributing site.

.792 (3.32.1.07.140.1) Commercial Building, East side of Central Avenue north of Market Street, post 1940

This is a one story, frame, rectangular, gable roofed, commercial building with a flat roofed addition and with angled show windows on the first floor with two recessed doors. Above is a pent eave. The building is covered with T-111 siding, brick, and concrete block and has an asphalt shingled roof and a concrete block foundation.

One non-contributing building.

.793 (3.32.1.07.141) Theatre, East side of Central Avenue north of Market Street, c.1920s

This is a two story, masonry over frame, rectangular, sloping roofed, Classical Revival theatre with a parapet having a denticulated cornice below. There are triple arches with keystones above the marquee which is flanked by pilasters. The arches are now blind and the marquee is now asphalt shingled. There are three sets of double recessed doors. The building is covered with buff and brown textured brick laid in mechanical bond and has a brick foundation.

One contributing building.

United States Department of the Interior
National Park Service

**National Register of Historic Places
Continuation Sheet**

Section number 7 Page 245

.794 43.32.1.07.141) Commercial Building, East side of Central Avenue north of Market Street, post 1940

This is a two story, frame, rectangular, gable roofed, commercial building with two, flat roofed additions with parapets and two plate glass "picture windows" on the main block. The store front has a large show windows with a central recessed door having a pent eave above the entire storefront. There is a one story, brick and aluminum addition to the side. The building is covered with aluminum and brick and has a corrugated metal roof and a brick foundation.

One non-contributing building.

.795 (3.32.1.07.141) Dwelling, 111 Central Avenue, early 20th century

This is a two bay, two and one half story, frame, rectangular, gable front house with exposed decorative rafters and with two, ridge, corbel capped, brick chimneys and two over two, double hung, sash windows. There is a glass and wood paneled entrance door. To the rear is a one story, shed roofed addition. The building is covered with weatherboard on the sides and rear and with aluminum siding and brick facing on the front; it has an asphalt shingled roof and a concrete block foundation.

One contributing building.

.796 (3.32.1.07.144) Commercial Building, 109 Central Avenue, c.1920

This is a three bay, two story, frame and brick, rectangular, gable and flat roofed commercial building with a parapet with pointed center, sloping sides, and end piers. There is a corbel capped, brick chimney in the center of the gable roofed section. The windows are two over two, double hung sash. At the entrance is a glass and wood paneled door with fanlight. The storefront contains a recessed center door flanked by angled show windows. Above is a fabric awning and a projecting aluminum sign. The building is covered with brick with diaperwork between the floors and at the parapet. The gable roofed portion has an asphalt shingled roof and there is tile coping on the parapet. The foundation is brick.

One contributing building.

United States Department of the Interior
National Park Service

National Register of Historic Places
Continuation Sheet

Section number 7 Page 246

.797 (3.32.1.07.145) Dwelling, 107 Central Avenue, c.1900

This is a three bay, two and one half story, L plan, frame, gable front, Queen Anne house with exposed rafters and a center ridge, stuccoed brick chimney. The windows are two over two, double hung sash. Across the front is an enclosed porch with jalousie windows. To the rear is a two story, gable roofed wing with a one story, shed roofed addition. The building is covered with asphalt shingles and has an asphalt shingled roof.

One contributing building.

.798 (3.32.1.07.146) Dwelling, 105 Central Avenue, c.1900

This is a three bay, two and one half story, frame, rectangular, L plan, gable front, Queen Anne house with exposed rafters and center ridge brick chimney. The windows are two over two, double hung sash and there is a wood paneled door. Across the front is a shed roofed porch with turned posts and to the rear is a two story, gable roofed wing with a one story, shed roofed addition. The building is covered with asphalt shingles and has an asphalt shingled roof and a rockfaced concrete block foundation.

One contributing building.

.799 (3.32.1.07.147) Commercial Building, 103 Central Avenue, c.1920

This is a three bay, two story, masonry over frame, rectangular, flat roofed commercial building with a corbelled cornice and with a stepped roof to the rear. There is one corbel capped, brick chimney visible. The windows are one over one, double hung sash and are paired in places; they have soldier course lintels and sills. There is a central door; two show windows flank the door and have fixed sash and divided lights. A moulded cornice is over the storefront. To the north is a one story, shed roofed, concrete block addition. The building is covered with textured, mechanical bond brickwork on the front and ashlar concrete block on the sides. There is tile coping at the roof and a brick foundation.

One contributing building.

United States Department of the Interior
National Park Service

National Register of Historic Places
Continuation Sheet

Section number 7 Page 247

.800 (3.32.1.07.148) Commercial Building, 101 Central Avenue,
post 1940

This is a three bay, one story, frame, rectangular, gable front commercial building with one over one, double hung, sash windows on the sides and two large double windows on the front. There is a modern metal and glass entrance door. The building is covered with wood grained vinyl and has an asphalt shingled roof and a concrete block foundation.

One non-contributing building.

.801 (3.32.1.07.149) Commercial Building, South side of Front Street between Central Avenue and Delaware Avenue, post 1940

This is a three bay, one story, masonry, rectangular, stepped shed roofed commercial building with two over two, double hung, sash windows and with a wood and glass paneled door. There is a concrete block terrace to the front. The building is covered with concrete block and has a concrete block foundation.

One non-contributing building.

.802 (3.32.1.07.150) Vacant Lot, South side of Front Street between Central Avenue and Delaware Avenue

One non-contributing site.

.803 (3.32.1.07.150.1) Dwelling, 106 Front Street, late 19th century

This is a two bay, one and one half story, frame, rectangular, gable front cottage with a center ridge stuccoed brick chimney with two over two, double hung, sash windows with moulded tops. There is a glass and wood paneled door. To the rear is a one story, shed roofed addition and to the rear is another. It is covered with asbestos shingles and has an asphalt shingled roof.

One contributing building.

United States Department of the Interior
National Park Service

National Register of Historic Places
Continuation Sheet

Section number 7 Page 248

.804 (3.32.1.07.150.1) Utility Building, 106 Front Street,
c.1930s

This is a one story, frame, rectangular, shed roofed utility building covered with plywood and having a corrugated metal roof.

One contributing building.

.805 (3.32.1.07.153) Commercial Building, Front Street along
Broad Creek, late 19th century

This is a mostly two story, large, frame, complex plan commercial building with large, metal, cylindrical chimney and central, four story, square elevator with gable roof. There are numerous small windows and numerous large loading entrances with most of the doors and windows boarded up. There are three large loading bays open on the Front Street side. There are many additions. The building is covered with German siding, metal board and batten, weatherboard, asbestos shingles, asphalt shingles, and corrugated metal and has a corrugated metal roof and stuccoed brick foundation.

One contributing building.

.806 (3.32.1.07.153) Commercial Building, North side of Front Street between Delaware Avenue and Central Avenue, early 20th century

This is a two bay, one and one half story, frame, rectangular, gable front commercial building with a moulded cornice and corbel capped, center ridge, brick chimney. The windows are covered with soldier course arches. There is a recessed, single, wood door with a large, vertical board, sliding door. The building is covered with rockfaced concrete block and asphalt shingles at the gable end. There is a corrugated asphalt roof and a rockfaced concrete block foundation. This was originally the city power plant.

One contributing building.

**United States Department of the Interior
National Park Service**

**National Register of Historic Places
Continuation Sheet**

Section number 7 Page 249

.807 (3.32.1.07.152) Commercial Building, Northeast corner of Front Street and Central Avenue, c.1930

This is a one story, frame, rectangular, pyramidal roofed commercial building with an exterior brick chimney to the east and with T-111 and asphalt shingled exterior. There is an asphalt shingled roof and a brick foundation.

One contributing building.

.808 (3.32.1.07.151) Vacant Lot, East side of Central Avenue next to Broad Creek

One non-contributing site.

United States Department of the Interior
National Park Service

National Register of Historic Places
Continuation Sheet

Section number 8 Page 2

did have such land holdings. While some early settlers did accumulate 2,000 to 3,000 acres of land, most of it was held for speculation and resale.

Because the principal navigable river, the Nanticoke, flows into the Chesapeake Bay, the market orientation of this area of southwest Delaware was the Chesapeake region. The early architecture and agriculture was that of the Chesapeake region. However, tobacco does not appear to have been a popular crop. Logging, though, was a popular activity. The principal crop was corn with some wheat being grown as well.

The principal religious group were the Anglicans. The main church for Laurel was Christ Church at Broad Creek erected in 1771. It was a mission of the Maryland Diocese. The Presbyterians were also well represented in the area. Towards the end of the Revolutionary War, the Methodist sect began to gain strength in southern Delaware. In time this would become the dominant religious group.

The founder of Laurel was a Dorchester County, Maryland resident named Barkley Townsend. A wealthy merchant and ship owner, he bought land at the former Indian reservation site which by this time was known as "Broad Creek Wading Place". He laid out 32 lots and began selling them to tradesman and merchants. The first lot was leased to Henry Edger, a blacksmith, in 1789. By 1803 the lots were owned by nine individuals.

The various census and tax lists of the late eighteenth and early nineteenth century do not separate Laurel from the surrounding Hundred. The 1800 population census showed 1909 free individuals and 255 slaves in Little Creek Hundred. The town of Laurel was described in the 1807 edition of Scott's Geography as having 40 houses. This would indicate that Laurel had grown to about 150-200 people within its first two decades.

During the first half of the nineteenth century, Laurel functioned as a small regional trading center and shipping point for grain and lumber. Products were loaded on small boats and boxes and floated down the Broad Creek to Bethel and Portsville just downstream. Bethel was the head of navigation for Broad Creek, about a mile up from the Nanticoke River. Bethel was an important shipbuilding site. Later in the nineteenth century, Bethel would produce large five to seven mast ocean-going vessels.

United States Department of the Interior
National Park Service

National Register of Historic Places
Continuation Sheet

Section number 8 Page 3

Almost all of the grain and lumber was processed locally. The number of saw mills and grist mills was high, especially considering the slow moving nature of most of the streams in the Laurel area. Most of the mills were small; none of them survive. Most of their sites have been obliterated. Ownership of the mills was local and spread among the population. Tax records show that it was common for a number of individuals to hold $\frac{1}{4}$ or less interests in the mills.

During the first half of the nineteenth century, Laurel was important politically. Four Laurel men were elected Governor of Delaware between 1805 and 1855. The first, Nathaniel Mitchell, was an original settler of Laurel. Trained as a lawyer, he also had interests in a number of mills. Mitchell was elected as a Federalist in 1805 and served till 1808. The second was John Collins. A miller, he was elected as a Democrat-Republican in 1821 and served one term. William Barkley Cooper was the third. A grandson of Laurel founder Barkley Townsend, Cooper won the 1841 election as a Whig. He served till 1845. The fourth Laurel governor was William Ross. He was elected in 1851, several years after moving just north of Laurel to Seaford. Ross had business interests in that town which also served as a shipping point for produce.

Laurel continued its steady growth during the first half of the nineteenth century. Roads and transportation had been a concern from the first settlement of the town. In 1798 and in 1810 the town petitioned the state legislature to authorize bridges over the Broad Creek. The bridges were to be public and high enough for boats without masts to pass underneath. In 1822, swine running through the town was a problem that had to be addressed. Shortly thereafter, official roads were laid out and in 1830 the town's boundaries were established.

Laurel's industrial base increased along with the town. The iron industry was still in evidence. Established in the early eighteenth century, it continued into the nineteenth century near Laurel using bog iron as its source of raw material. Tanning and wool carding were other important industries. The abundant forests encouraged cabinetmakers, chair makers and shingle makers to locate near Laurel. The enterprises were not large, mostly employing several men.

The economy of Laurel was greatly altered by the arrival of the railroad in 1859. The Delaware Railroad was started in 1856 at

United States Department of the Interior
National Park Service

National Register of Historic Places
Continuation Sheet

Section number 8 Page 4

Wilmington and was built south. The economic orientation of the town changed from the Chesapeake Bay to Philadelphia and Wilmington; the railroad provided shipping to large urban centers of Wilmington and Philadelphia in addition to Baltimore and New York. There was a ready market for the corn and lumber products of southwest Delaware. Laurel and Seaford to the north competed for the trade with Laurel having the advantage for lumber by virtue of its location. The railroad also brought many new consumer goods into the town including hardware, drugs, package goods, and clothing. Books, magazines, and newspapers also arrived on the railroad. Laurel residents were also able to travel more widely although travel had never been a major problem because of the river traffic on the Nanticoke.

The same year that the railroad arrived, the Delaware State Directory listed the various occupations of the town's inhabitants; these included a boat and ship manufacturer, a guano dealer, and several lumber dealers, carriage builders, and grain and flour dealers. There was also a daguerrotypist. Five country stores supplied general merchandise. To service the building needs of the inhabitants there were three carpenters, two cabinet makers, one painter, and one sash, door, and blind manufacturer working in the town. The early to mid-19th-century houses, such as the Annie Bacon House (.54), the two houses across the street on Front Street (.55 and .56), and the house at 6th and Spruce Streets (.664), that remain attest to their presence.

In 1860 lumber was the most important Laurel product; about five million board feet were shipped by rail or steamer that year and for years afterward. One of the largest suppliers was John S. Bacon whose family remained in the lumber and building supply business until the early 20th century.

On the eve of the Civil War, the population of Laurel was 1200 not including about 500 free Blacks and about 200 slaves. The Civil War, which began in April of 1861, divided this southern Delaware town. There were two militia companies: one fought for the North and the other for the South. Many Laurel residents supplied the South with goods and others supplied the north.

After the Civil War while shallops still carried goods and passengers to Bethel or Portsville where steamers then went the rest of the way to Baltimore, more and more of Laurel's economy was involved with the railroad. After the Civil War, the agriculture

United States Department of the Interior
National Park Service

National Register of Historic Places Continuation Sheet

Section number 8 Page 5

based of the Laurel area changed to meet the demands of rapidly growing cities along the eastern seaboard. The local farmers began shifting their crops to be more market conscious and to take advantage of the demand for fresh produce. Hence, berries, peaches and melons became popular crops although corn was to remain the principal crop.

In 1867, the Delaware Tribune, a Wilmington newspaper ran an article announcing that three large fruit canneries had been established along the Delaware Railroad at Seaford, Princess Anne, and Laurel. All of the canneries were owned by Abraham Anderson of Camden, New Jersey who later formed a partnership with Joseph Campbell; their company became the Campbell Soup Company. The Laurel cannery was most likely located on rented land as there is no record of Anderson's having purchased land in the town. Because he had business connections with the Dashiell family, it is possible that this first cannery was located on their land.

From time to time after the Civil War, attempts were made to dredge Broad Creek to allow access to shallow draft steamboats, but these attempts were never completely satisfactory. However, the exportation by rail gradually led to increased wealth for the town.

In 1868, when Beers' Atlas of Delaware was published, the streets had names reflecting the economy of the town including Wheat, Corn, Rye, Cedar, and Pine Street. Only Pine remains as a name today. According to the Atlas, there were two hotels in the town: the Cannon Hotel on the west side of Wheat (Central Avenue) on the site of the Rigbie Hotel (.74) and the Planter's Hotel at the southwest corner of Wheat and Back (Market Street).

Four churches were shown on the map: the African Church west of Back Street (West Street); the Methodist Episcopal Church at the southwest corner of Corn (Poplar Street) and Back Street on the site of Centenary Methodist Church (.14); the Methodist Protestant Church where a later church now stands (.182); and St. Philips Episcopal Church also on the site of the present church (.463).

The train depot was south of where it is today (.1) and was located just north of W.W. Dashiell's Fruit Packing House. An Academy was shown at the far east end of Mechanic Street (6th Street). Also shown was the J.B. Lewis Grist Mill and his house (.744) which still stands today on the south side of Cooper Street

United States Department of the Interior
National Park ServiceNational Register of Historic Places
Continuation SheetSection number 8 Page 6

just east of Willow Street. There were also four lumber dealers and grain buyers and ten General Merchandise dealers. In addition there were two carpenter-contractor-builders. Among the names listed included such families as the Bacons, Dashiells, Horseys, Hearns, Cannons, and Fooks; all of these families became wealthy, prominent, influential residents during the second half of the century.

In 1869, the Delaware Tribune published another article on Laurel which described the surrounding land as good farmland, but described the farmers as being behind the more progressive farmers in other areas in that they were still mainly growing corn. By the 1870s, however, this emphasis on corn shifted to fruits and small berries which became the basis of the area's prosperity.

Concurrent with the gradual change from mostly corn to fruits and berries was the arrival in town of an entrepreneur who amassed a fortune with his fruit basket and container business. Joshua H. Marvil, a former shipwright, manufacturer of agricultural equipment, carpenter, and cabinetmaker, was one of the most important and most colorful of 19th century Laurel residents. Besides being an entrepreneur, he was also an inventor who received seventeen patents in eighteen years; most of these patents were for fruit baskets and fruit containers.

Around 1870, he built a basket factory on the west side of West Market Street and used the Gothic Revival house (.117) across the street as his office. During his first year of operation he manufactured 600,000 baskets. Thereafter he expanded his business to include wharves and warehouses along the river and warehouses along the railroad. By the 1880s, he was producing 2,000,000 baskets and crates yearly; one of his workers could make a basket in two minutes. He also developed a network of agents, subagents, and contractors. He later expanded his business to Sharptown, Maryland. In 1894, he was elected Governor of Delaware but died shortly after being sworn in. He was the fifth Delaware Governor to come from Laurel. He and his family were responsible for many of the Queen Anne and Colonial Revival houses which remain in the town, including two houses on the west side of West Street (.225 and .237).

After his death in 1895, his company was taken over by his son Joshua Dallas Marvil who continued to expand the business to include baskets and packages for tomatoes, apples, and potatoes as well as half barrels for beans and onions. When he feared the

United States Department of the Interior
National Park ServiceNational Register of Historic Places
Continuation SheetSection number 8 Page 7

supply of wood was diminishing in the area, he purchased timber land along the Roanoke River in North Carolina. In 1903, the business became the Marvil Package Company and was in operation until 1957. Some of the warehouses (.107) remain along the west side of the railroad and along Broad Creek (.30).

The same year that Marvil first opened his basket factory, the Delaware Gazette reported that business in Laurel was in a slump and that there was "an apology" for a town hall. The town did have a private school for 50 students and another school was under construction. That same year Adams & Company, owner of one of the largest mills near town installed a new turbine waterwheel making it one of the finest in the state. There were also two mills on the other side of the dam from the Adams mill; one had a large circular saw and the other a much smaller one.

By 1873, the town included ten ship captains, six grain merchants and lumber dealers, three fruit basket and crate manufacturers, four flour and lumber millers, and three fertilizer and phosphate dealers. To aid in new construction there were three carpenters, one bricklayer, one plasterer, and two sash, door, and blind dealers. A chairmaker and a cabinetmaker were also operating in Laurel.

The following year, Milford's Peninsular News and Advertiser published an article about Laurel which stated that the town did not provide a welcome environment for strangers. Another drawback to the community, the article stated, was that the individualistic farmers refused to form and join organizations which would benefit them in their agricultural undertakings such as a Grange, a Fruit Grower's Association, or an Immigration Society. The article also claimed that the sale of liquor in the town was only clandestine where it had once been quite popular. Milford and Laurel, along with other Delmarva towns were competing for new residents from New York and New England. The benefits of moving to the Peninsula were widely advertised with each section claiming to have the cheapest and best land and the most convenient transportation system.

Laurel Academy was described in the article as being very prosperous under the direction of Professor Thomas N. Williams and his assistant M. Thomas Beerwood of Cambridge, Maryland. The academy offered a Classical education to 50 students per year. Public examinations were given twice a year. There was another private school under the leadership of Robert B. Beerwood which also had 50 students.

United States Department of the Interior
National Park ServiceNational Register of Historic Places
Continuation SheetSection number 8 Page 8

The article concluded that there was some industry such as the Marvil basket factory and the Adams mill that provided capital, but what was needed was enterprise and an increased population. Over the next two decades Laurel received both.

By 1878 The Delawarean reported that business was improving in Laurel and that house carpenters and mechanics were very busy. The following year there was an act passed to incorporate Lodge #1528 of the Grand Union Order of Odd Fellows showing that Laurel inhabitants could organize and join organizations. Thereafter the number of men's groups grew.

In the 1880s, a new business was introduced into the town--that of fruit drying or evaporating. In 1882, a Laurel physician, William Short Hitch, purchased a Williams evaporator machine for drying fruits. He employed 75 people, mostly women, whom he paid between \$1 and \$3 per day; they could dry 700 baskets of fruit daily. This company continued until 1888 when Joshua Marvel bought the building and used it for storage; he did do some evaporating, but nothing on the scale of the Hitch operation.

During the 1880s, there was a building boom in Laurel. In February of 1881 the Morning News reported that many new houses were being built and that many older ones were being freshly painted. That same year the Delaware State Journal reported that Laurel had the largest lumber market on the Peninsula and that there was much new construction taking place. The following year, The Morning News reported that a law had been passed in Laurel to protect the shade trees, and thus citizens were placing hitching posts in front of their homes. The streets were being improved with the laying of oyster shell in front of the homes. According to the article more building and repairing of buildings was continuing so that all of the town's mechanics and laborers were busy.

In 1882, the Peninsula Directory included an article about Laurel in which it was described as not being a well planned town. The streets were too narrow and the architecture needed much improvement; however, the paper saw improvements occurring in the town. In 1883, the Morning News reported that Joshua Marvil was building a "fine residence" for his youngest son and that William W. Dashiell was building a "commodious mansion" for his son-in-law, Dr. Joshua Ellegood. In 1885 the Morning News reported that Marvil was erecting a windmill to supply water to his son Dallas' home which had rooms warmed by heated air and bathrooms with hot and cold water on the first and second floors. Later in the 1890s

United States Department of the Interior
National Park Service

National Register of Historic Places
Continuation Sheet

Section number 8 Page 9

Dallas Marvil added statuary to his front yard, including statues of dogs and angels, one of which remains today after having been saved from the fire which destroyed the mansion in 1918. During the fire an unsuspecting fireman thought the statue of the angel was really an angel coming to get him.

In 1883, Laurel received a charter and organized a town government. The new town government contracted with George Parsons to build an iron bridge over Broad Creek and also began to pave the streets which gave the town a "neat appearance".

In 1885, the Morning News reported that Henry Bacon's planing mill was useful to many builders and that Selby Lowe's planing mill five miles away supplied most of the good quality house frames used in the area. By 1886, Harry Bacon had built another planing mill near the railroad station and planned to build a phone line from the mill to the town. Thomas Bacon was also building a planing mill on his wharf below the pivot bridge.

In 1887, the Morning News reported that the building of stores and dwellings in Laurel had been progressing at an unprecedented rate, but that this building had come to a standstill. No reason was given for the sudden decline in building; however, it was only a temporary lapse as the following year, the State Directory listed a dozen carpenters, several painters, a brickmaker, two paper hangers, a housemover, well digger and several contracting firms in addition to the various Bacon planing mills.

Because so many of Laurel's houses were frame, the Bacon planing mills and building supply company no doubt supplied the materials, including the jigsawn fleur de lis brackets so prevalent on the many porches.

In 1889, another cannery was established in town. Originally called Wright & Smith, it became known as the Laurel Canning Company and operated until the early part of the 20th century.

During the 1880s, two newspapers carried accounts of the opening of a grocery and confectionery shop on the corner of Wheat (Central Avenue) and Front Streets by Stanford Parker, a black man.

United States Department of the Interior
National Park Service

National Register of Historic Places
Continuation Sheet

Section number 8 Page 10

His business, which included ice cream and peaches, was very profitable for someone who began with \$40 and was making \$6,000 at the end of two years.

In 1890, the newspaper Every Evening reported that Laurel needed a cemetery even though there were three in town. Those the paper believed were a menace and an eyesore. Today there are two cemeteries within the town limits: the Methodist Protestant Cemetery (.25) just to the west of the railroad and south of Market Street and the Centenary Methodist Cemetery (.15) just to the south of the church. These cemeteries still have beautiful wrought and cast iron fences around the family plots. Whether these fences were built after this time is not known, but they could have been added to improve a "menace and eyesore". Within a number of years the Odd Fellows Cemetery just to the south of the district was opened.

By 1893, brick pavements were gradually replacing plank walks in town and the town had hired a bailiff, lamplighter, and street repairer. Street crossings were made of "good white oak lumber". In the Minutes of the Laurel Town Commissioners there are numerous references to people being ordered to repair their brick pavements.

In 1894, the city government allowed a merry-go-round to operate in the town. Other leisure activities of the citizens included bicycling which became very popular in the late 1890s and early 20th century. A bicycle club was organized in the town. In September of 1896, the Town Commissioners passed an ordinance forbidding bicycle riding on sidewalks. At night bicycles were required to have a lamp and a bell which had to be rung three times at each crossing.

One of Laurel's residents, Eugene Fowler, received a patent for a bicycle stand in 1899.

By 1894, there was a marble works in town run under the name of the Laurel Marble Works. Not only did they make marble and granite monuments, head, and foot stones, but they also made galvanized ironfencing. The Laurel Marble Works also made stone, granite, and marble sills and coping as well as marble and slate mantels, many of which survive today. The business was located on Market Street.

That same year a local directory listed 16 carpenters, 4 builders, 2 paper hangers, and 5 painters in addition to Samuel Bacon & Sons, who still produced building materials. The marble works was

United States Department of the Interior
National Park Service

National Register of Historic Places
Continuation Sheet

Section number 8 Page 11

also listed. Every Evening reported that S. H. Bacon & Company was adding a wing for the production of window sashes and that it was enlarging its lumber, sash, and door factory as well as starting a branch in Seaford. The Bacon firm sold framing, flooring, siding, mouldings, boxes, sashes, doors, laths, and shingles.

In 1895, there was a Chinese laundry located in the town run by a man by the name of Jack Lee; this laundry, however, only remained for about a month. Perhaps Lee was attracted by the town's attractive offer of a ten year tax exemption for new businesses. The Odd Fellows also offered to donate manufacturing sites along the railroad to any new businesses. A pickle factory and a hosiery and underwear factory were two businesses that were persuaded to come to Laurel.

It was at this time that Daniel J. Fooks built a cannery at the foot of Central Avenue. He was a wealthy local landowner, ship owner, large fruit grower, and the first President of the Sussex Trust, Title and Safe Deposit Company. Fooks brought in George W. Stradley, a canner from Bridgeville, to run the cannery. He did so until 1908 when he left Fooks and opened his own cannery. The Fooks family, including his son Harry K., remained in the canning business until the 1920s. It was Harry K. Fooks who built the large Colonial Revival house (.304) on West Street; this was and continues to be one of the most impressive houses in town. Stradley lived on Pine Street in a smaller, but very interesting house with decorative fleur de lis brackets and shinglework (.631).

Other canneries were located outside Laurel until the 1950s; these canneries provided many opportunities for employment. Many cannery workers lived along 10th Street in the many simple gable front Queen Anne houses or along 5th Street.

Many of the Laurel working class males joined fraternal lodges. By 1896, there were seven including the Improved Order of the Red Men, the United American Mechanics, the Improved Order of Heptasophs, the Bortherhood of Union, the Ancient Order of United Workmen, the Improved Order of the Odd Fellows and the Ancient Free and Accepted Masons. The Odd Fellows and several other groups met in the Odd Fellows Hall (.88) on the east side of Poplar Avenue. The Masons had their own meeting hall (.176) on the south side of 6th Street, and the Red Men met in the wigwam over the Sussex Countian offices on the north side of Market

United States Department of the Interior
National Park Service

National Register of Historic Places
Continuation Sheet

Section number 8 Page 12

Street near the present Dashiell Building. The latter building was destroyed in the disastrous fire which claimed most of the commercial district of Laurel in 1899.

By 1896, the telephone company was allowed to come into town with its poles and wires. The Dover Telephone Company was given the business. The next year, the telephone company now called the Diamond State Telephone Company was extending lines from the county seat at Georgetown to Laurel.

That same year the Wilmington newspaper, Every Evening reported that houses in Laurel were in such demand that many people could not find housing and were forced to sell their possessions and board with families despite the fact that in one month sixteen dwellings had been built. This housing crisis was caused by the business boom experienced by the grist mills and basket factories in the town which were running full-time. Also in 1897, the paper reported that A. J. Horsey was building a handsome residence (.35) on the site of Barkley Townsend's home on Oak Street. The deeds to this property, however, do not list a Horsey as owner, but instead a Joseph A. Prettyman was given as the owner. This house is an excellent example of the Colonial Revival houses being built in the town at that time. That same year, Dallas Marvil purchased a 400 foot frontage on West Street which he divided into eight building lots and was constructing dwellings on them. He was also building several houses and a store on Market Street.

The population of Laurel had grown to nearly 3,000 by 1897 and there were fourteen carpenters, four builders, three painters, a marble works and the Bacon firms to keep up with the building demands.

With all the building there was a demand to improve public services. The Town Commissioners investigated the possibilities of developing a town water system which subsequently was adopted and built. A lot was purchased from Dr. Edward Fowler on Poplar Street for the water plant and locations for fire plugs were chosen. The town clerk also ordered illustrated catalogues for hose carts and trucks for the fire department. Unfortunately this water system was not completed in time to help combat the fire of 1899.

By 1898, there was a shirt factory in the town, the Laurel Shirt Factory, located on the north side of Market Street near 4th Street. It was employing a full force and plans were being made to enlarge it. Later it was reported that it was running night

United States Department of the Interior
National Park Service

National Register of Historic Places
Continuation Sheet

Section number 8 Page 13

and day. In a similar manner, the local basket factories were working eleven hours daily to keep up with the large number of orders.

In June of 1899, there was a fire that destroyed several blocks of the business district. The result of the fire was, of course, increased building, but with a new emphasis. Almost all of the commercial buildings constructed after the fire were made of brick. Thus along Market Street today there are many good examples of Italianate and Colonial Spanish Revival brick commercial buildings. There was also a concerted effort made to finish the town's water system and to create an effective fire company.

On July 4th of 1899, Laurel hosted a big celebration honoring business in the town and included wagons for each of the major businesses including the Bacon Planing Mill, Adams and Company, J. H. Marvil Basket Company, Windsor Bricks, Laurel Marble Works and many others. This celebration of business was occurring all over America at that time as the country approached a new century.

Also in 1899, Laurel completed construction of a new graded school which was to be heated by steam and which would employ five teachers. That same year, the town also attempted to dredge Broad Creek again and to establish a county trolley line.

In 1899, the town was divided over the issue of liquor consumption. In that year, Ira Melvin put in a distilling machine and planned to open a distillery. A complaint was made by the Women's Christian Temperance Union to the Town Commissioners that Simeon Brown and his wife were selling cider at their mill.

By 1900, Laurel had grown to a city of about 4,000, a population which remained stable until after World War II when the population was 3,000 as it is today. In 1900 a Delaware newspaper characterized the town as a "thriving manufacturing city."

At the turn of the century, Laurel was still experiencing a great deal of house and commercial construction, some related to the fire and some answering the demands of a growing town. There were twelve carpenters employed in the town as well as plasterers, painters, builders, masons, brickmakers, and cabinetmakers. The Bacon building supply firm was also thriving even though in March it was hit by fire and much of its crate and basket operations were destroyed.

United States Department of the Interior
National Park Service

**National Register of Historic Places
Continuation Sheet**

Section number 8 Page 14

In the summer of 1900, the newspapers reported that members of the Fooks family were spending the hot summer in Fenwick Island and in Atlantic City. The J. Dallas Marvil family was summering in Rehoboth at their summer cottage. Having summer or vacation homes was the rage among the upper class during the 1890s and early 20th century as it continues to be today. Laurel's wealthy families were very much in vogue in leaving Laurel to seek relief from the heat at nearby beaches. By 1907, the Pennsylvania Railroad was running special trains to Rehoboth for which a round trip ticket cost \$1.80.

In 1901, F. H. Small was advertising that he was selling furniture, carpets, wall paper, and paints at his store on Central Avenue. The following year S. L. Parker advertised that he had the best sweet potato house in the area at the rear of his Egg and Poultry business. The potato building measured 28 by 40 and could hold 10,000 bushels of sweet potatoes. He would buy potatoes from the local farmers and store them year round.

During the early twentieth century, Laurel continued to be an important economic distribution center for Southwestern Sussex County as well as a continuing to be a large manufacturing center with her canneries, basket and crate factories, planing mills, shirt factories, and other businesses.

**United States Department of the Interior
National Park Service**

**National Register of Historic Places
Continuation Sheet**

Section number 8 Page 15

Laurel Historic District and Comprehensive Planning

The Laurel Historic District is located in Laurel, Sussex County, Delaware. Each Delaware county is further divided into Hundreds, an archaic administrative unit. Laurel is in Little Creek Hundred in the Southwest corner of Delaware. Geographically, Laurel is in the Lower Peninsula/Cypress Swamp zone of Delaware. The landscape is relatively flat and well watered. The water table is high with extensive ditching required to make the rural agricultural land usable. Most of the rivers drain into the Chesapeake Bay. Laurel is 20 to 30 feet above sea level. The Cypress Swamp is an extensive marsh and swamp that historically was a major source for lumber and bog iron. It presently has the northern most stand of bald Cypress trees in the United States.

Historically, the Laurel Historic District was established during the third phase in Delaware's history, the 1770 - 1830 period of transformation from colony to state. The town continues to be a viable trading and manufacturing site. The period of significance for the historic district continues to 1940. World War II and post war economic changes altered Laurel's manufacturing base and effected its commercial activities. Those have stabilized in the past five years. Today Laurel buildings are being rehabilitated with private money and without government control. Most of the rehabilitation is sympathetic to the historic character of the original buildings.

The Laurel Historic District represents a number of historic themes identified in the Delaware Comprehensive Historic Preservation Plan. As a major trading center in southwest Delaware, Laurel serves as an example of urbanization throughout its history. As a manufacturing town from its founding, Laurel has resources that represent manufacturing including saw mills, basket factories and canneries. The various building styles and techniques used in Laurel provide examples for the theme of architecture, engineering and decorative arts. Additional information on Laurel history can be found in such themes as transportation, religion and education.

Among the property types represented in the Laurel Historic District are houses, various outbuildings, stores, warehouses, manufacturing buildings, bridges, schools, churches, and railroad related buildings and structures.

**United States Department of the Interior
National Park Service**

**National Register of Historic Places
Continuation Sheet**

Section number 8 Page 16

**Justification - Period of Significance
1789 - 1940**

The period of significance for the Laurel Historic District begins in 1789. That is the year that Barkely Townsend purchased the land on the Broad Creek, and laid out the town lots and began to sell them to others. The period of significance continues in an unbroken line until 1940. Laurel was a successful development from its beginning. It grew dramatically during the nineteenth century. The growth and development of Laurel began to level in the early twentieth century. Laurel remained an important lumbering and fruit processing center until the end of the second World War, when lumber mills and canneries began to close the older plants or sold their plants to larger companies who then closed the Laurel plants and consolidated their activities elsewhere. This economic change caused a drop in population and a loss of income in the community. This relieved the pressure on the historic building stock in Laurel. This had the effect of saving most historic buildings, although some commercial buildings in the business district were lost in an urban renewal effort.

United States Department of the Interior
National Park Service

**National Register of Historic Places
Continuation Sheet**

Section number ⁹ _____ Page ¹ _____

BIBLIOGRAPHY

Beers, D. G., Atlas of the State of Delaware, Pomeroy & Beers,
Philadelphia, PA, 1868.

City Directories, Various years - Collection of the Delaware State
Archives, Dover, DE.

Hancock, Harold, The History of Nineteenth Century, Laurel, Laurel
Historical Society, Laurel, DE, 1983.

Martin, Roger A., A History of Delaware Through its Governors,
McClafferty Printing, Wilmington, DE, 1984.

Scharf, J. Thomas, History of Delaware, L.J. Richards & Co.,
Philadelphia, PA, 1888.

Records of the Recorder of Deeds, Sussex County, Delaware.

Tax Records, Various Years, State of Delaware.

Bureau of Census, United States of America, 1790 - 1900, Census of
Population; 1850 - 1900, Census of Agriculture; and 1850 -
1900, Census of Manufacture.

United States Department of the Interior
National Park Service

National Register of Historic Places
Continuation Sheet

Section number 10 Page 1

UTM References

A.	18 - 450700 - 4267580	Q.	18 - 449910 - 4266780
B.	18 - 450650 - 4267310	R.	18 - 449650 - 4266790
C.	18 - 450600 - 4267140	S.	18 - 449620 - 4266680
D.	18 - 450510 - 4267180	T.	18 - 449580 - 4266700
E.	18 - 450490 - 4267130	U.	18 - 449790 - 4267410
F.	18 - 450450 - 4267150	V.	18 - 449820 - 4267410
G.	18 - 450320 - 4266960	W.	18 - 449930 - 4267530
H.	18 - 450260 - 4266960	X.	18 - 449880 - 4267640
I.	18 - 450256 - 4267060	Y.	18 - 450090 - 4267770
J.	18 - 450000 - 4267020	Z.	18 - 450550 - 4267730
K.	18 - 449850 - 4267040		
L.	18 - 449840 - 4266960		
M.	18 - 449740 - 4266970		
N.	18 - 449710 - 4266880		
O.	18 - 449810 - 4266840		
P.	18 - 449920 - 4266840		

**United States Department of the Interior
National Park Service**

**National Register of Historic Places
Continuation Sheet**

Section number 10 Page 2

BOUNDARY JUSTIFICATION

The bounds of the Laurel Historic District include those areas of the town of Laurel that represent the original settlement of Laurel in 1789 and its subsequent expansion in the nineteenth century and into the twentieth century. It excludes those areas that contain properties that are not eligible for listing on the National Register of Historic Places because of loss of integrity. The historic district does not include the residential neighborhood on the north side of the Broad Creek known as Brooklyn. That area is a late nineteenth-century community whose history paralleled the late growth of Laurel, but it is physically separated from the rest of Laurel by the Broad Creek. The land on the north bank of the Broad Creek is not developed and would introduce too much open space between the two halves of a district.

United States Department of the Interior
National Park Service

National Register of Historic Places Continuation Sheet

Section number 11 Page 1

Form prepared by:

Description and State of Significance -
Stephen G. Del Sordo, Historian

Based on Research by Susanne Fox, Susan Chandler &
Donald Duhadaway

Inventory - Susanne Fox, Historian
Susan Chandler, Historic Architect
Donald Duhadaway, Research Assistant

**United States Department of the Interior
National Park Service**

**National Register of Historic Places
Continuation Sheet**

PHOTOGRAPHS 1

Section number _____ Page _____

1. Laurel Historic District
2. Laurel, Sussex County, Delaware
3. Stephen G. Del Sordo
4. August, 1987
5. Bureau of Archaeology and Historic Preservation, Dover, DE
6. See individual photograph
7. See inventory number on individual photograph

LAUREL

Little Creek Sussex Co. Del.
Scale 25 rods to the inch.

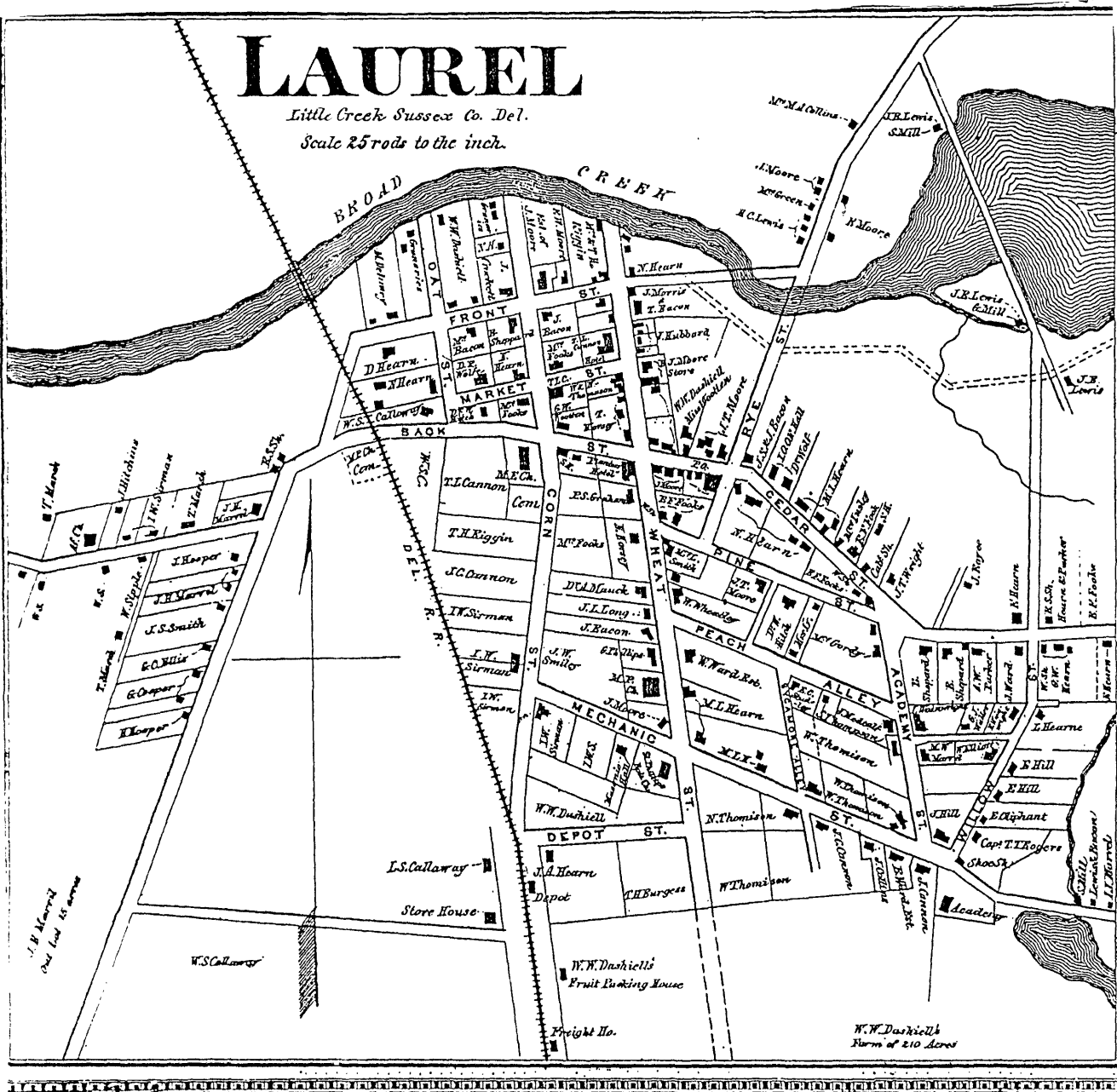

Laurel, Sussex County, Delaware from Beer's Atlas of Delaware, 1868

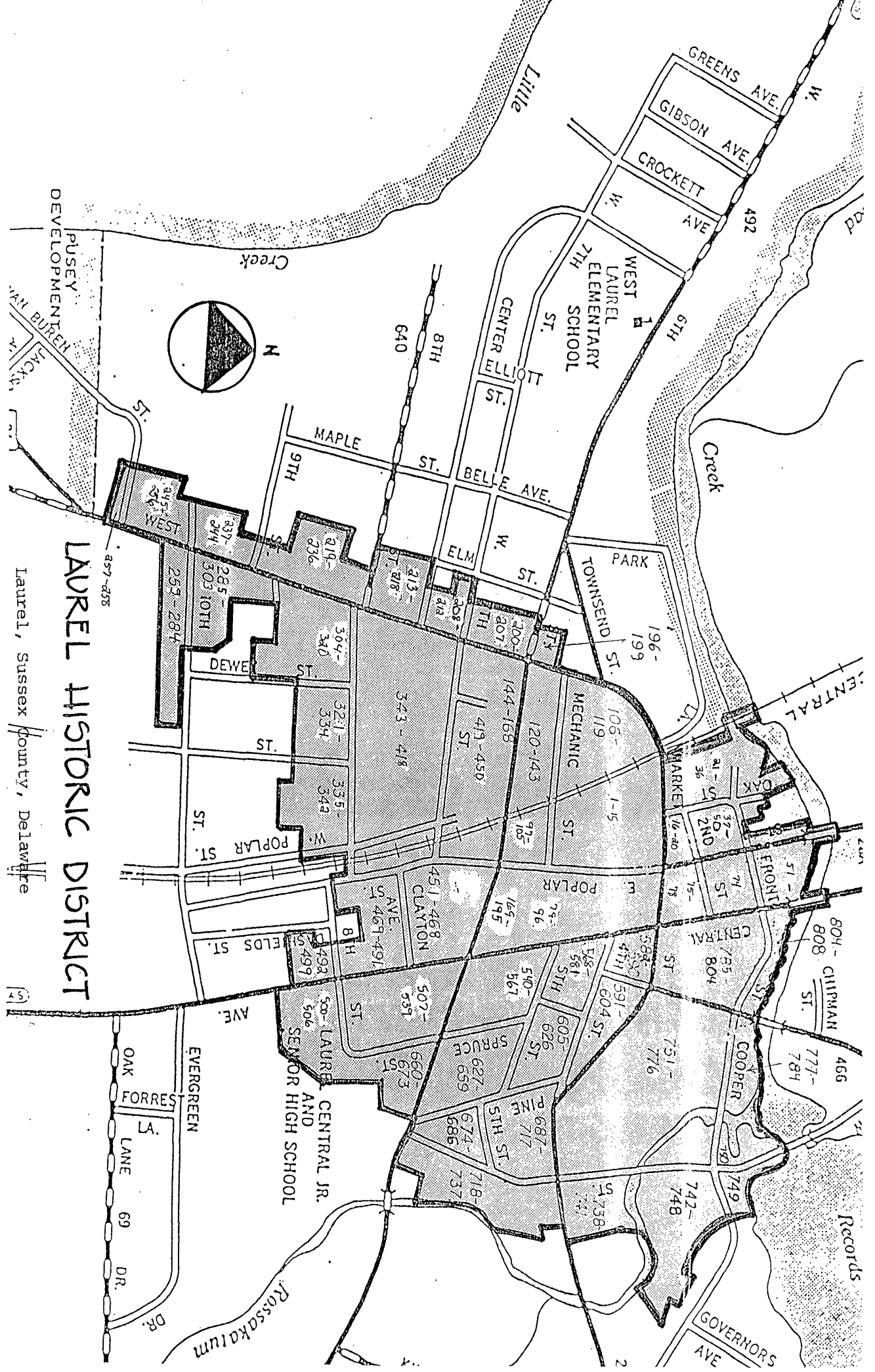

LAUREL HISTORIC DISTRICT

Laurel, Sussex County, Delaware

S-7656

PUSEY DEVELOPMENT
JACKSON

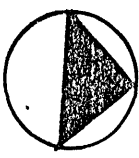

Creek

Lille

GREENS AVE.

GIBSON AVE.

CROCKETT AVE.

WEST LAUREL
ELEMENTARY
SCHOOL

CENTER ST.

ELLIOTT ST.

8TH

640

MAPLE ST.

9TH

DEWEY ST.

ST.

POPULAR ST.

FIELDS ST.

EVERGREEN AVE.

OAK FORREST LANE

69 DR.

DR.

Rossakalum

Creek

TOWNSEND ST.

PARK

ELM ST.

W. ST.

100-

107

108-

118

113-

118-

119-

124

1304-

1340

1285

1303

10TH

257-

284

345-

374

337-

344

304-

340

321-

334

335-

344

343-

418

CLAYTON AVE.

451-

468

169-

195

79-

96

120-

143

POPULAR ST.

79-

96

169-

195

540-

567

502-

539

CLAYTON AVE.

451-

468

169-

195

79-

96

540-

567

LAUREL AVE.

500-

506

588-

581

581-

581

581

LAUREL AVE.

500-

506

588-

581

581-

581

581

LAUREL AVE.

500-

506

588-

581

581-

581

581

LAUREL AVE.

500-

506

588-

581

581-

581

581

LAUREL AVE.

500-

506

588-

581

581-

581

581

LAUREL AVE.

500-

506

588-

581

581-

581

581

LAUREL AVE.

500-

506

588-

581

581-

581

581

Laurel Historic District
Laurel, Delaware

indicates boundary lines

8.05

PAUL LAWRENCE DUNBAR SCHOOL

(303)
5.95 Ac S

SIXTH
390'S

SEVENTH
LANDS

CENTER
LANDS

EIGHTH
LANDS OF PARSONS & RESL

N 201,400

E 452,600

11 of 6
[map 4-32-8.06]



AERO SERVICE

DATE OF REVISION

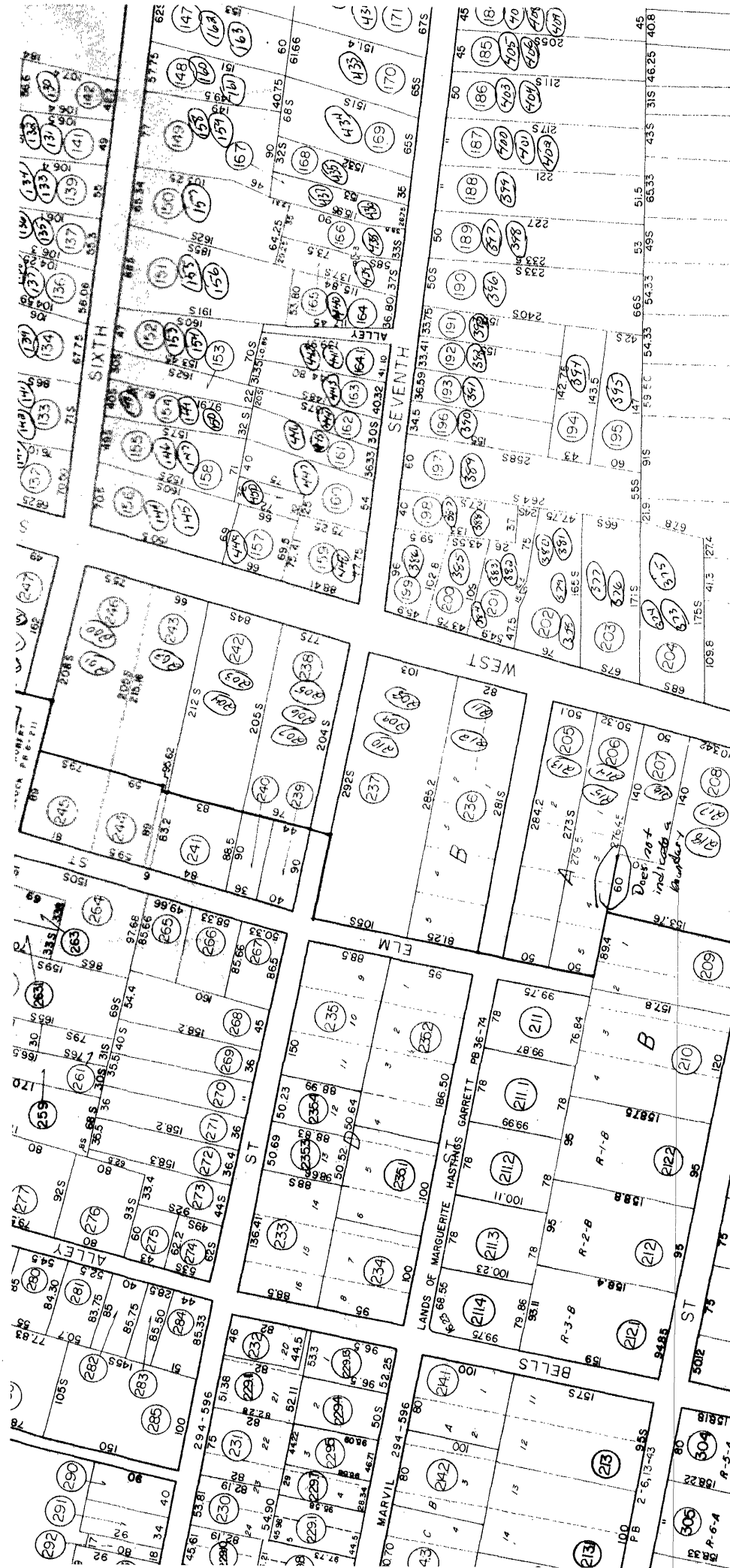

8.10

SUSSEX COUNTY DELAWARE

SCALE: 1 INCH = 100 FEET

LEGEND

- County line
- Hundred line
- District line
- City or Borough line
- All purpose line
- Property line

- Map parcel numb (123)
- Original lot numb 72
- Map scaled dimer 400S
- Denotes same on 7

THE INFORMATION SHOWN HEREON HAS BEEN COMPILED FROM DEED RECORDS, RECORDS OF THE COUNTY AND CITY RECORDS, AND OTHER SOURCES. THE ACTUAL BOUNDARIES MAY DIFFER FROM THOSE SHOWN BY AN APPROPRIATE SURVEY.

PHOTOGRAPHY DECEMBER 1971
RENAISSANCE AND RECORDED PLATS.
PLANE COORDINATE SYSTEM

2400
Comp 4-22-84



MAYOR & COUNCIL OF LAUREL

SEE 4-32-8 10

3-32

8.10

X COUNTY
A W A D E

LEGEND

County line
Map parcel number
Municipal lot number

E 455, 600

See 4-32-8-10

Does not indicate boundary

3-32
CENTRAL AVE

POPLAR

2-32

bridge limits define boundary

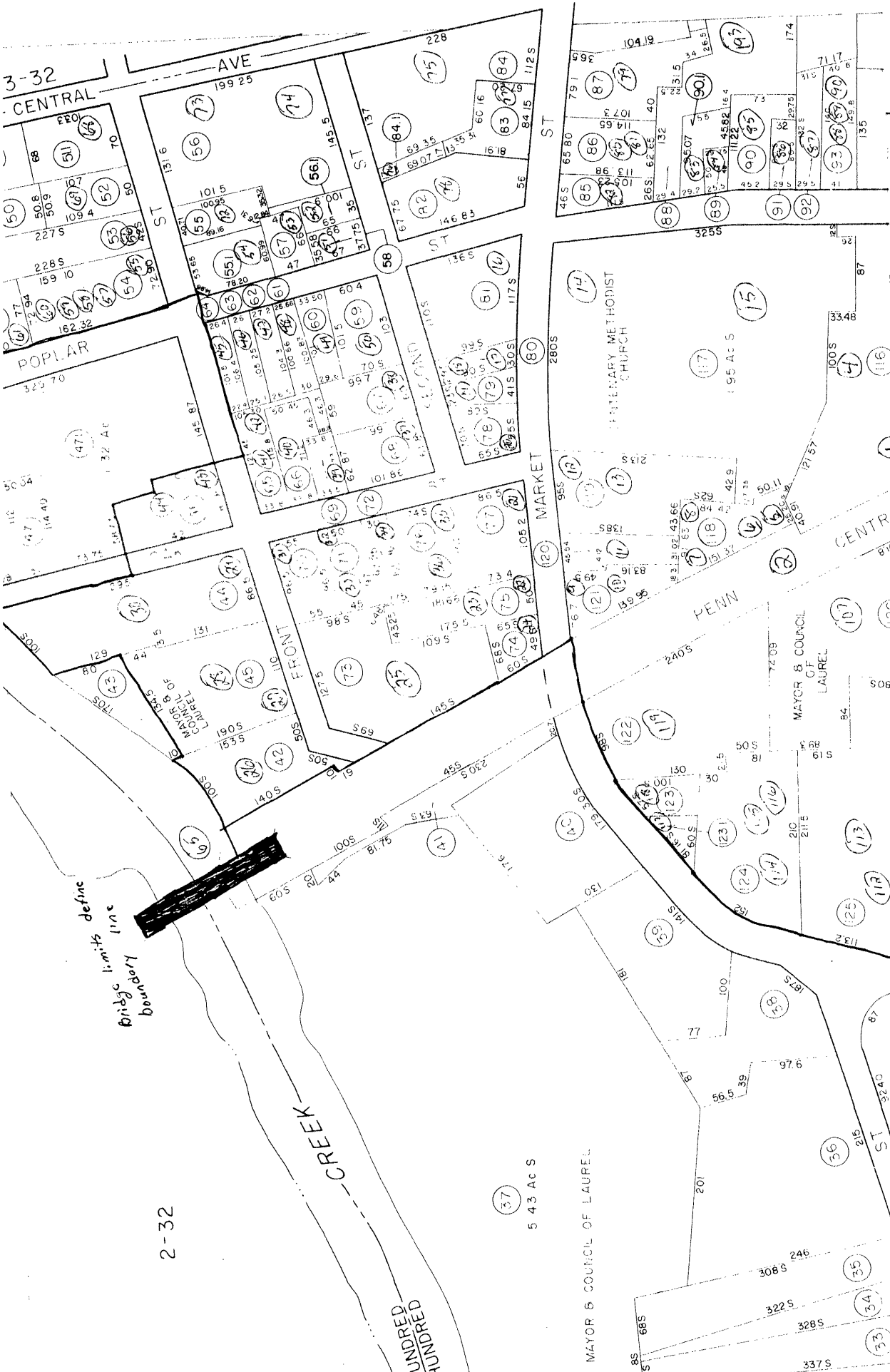

HUNDRED CREEK

37
5.43 AC S

MAYOR & COUNCIL OF LAUREL

PRIMARY METHODIST CHURCH

MAYOR & COUNCIL OF LAUREL

Bridge and bridge tender's house define boundary line.

Paper bridge with street grade included within 195

bridge limits define boundary line

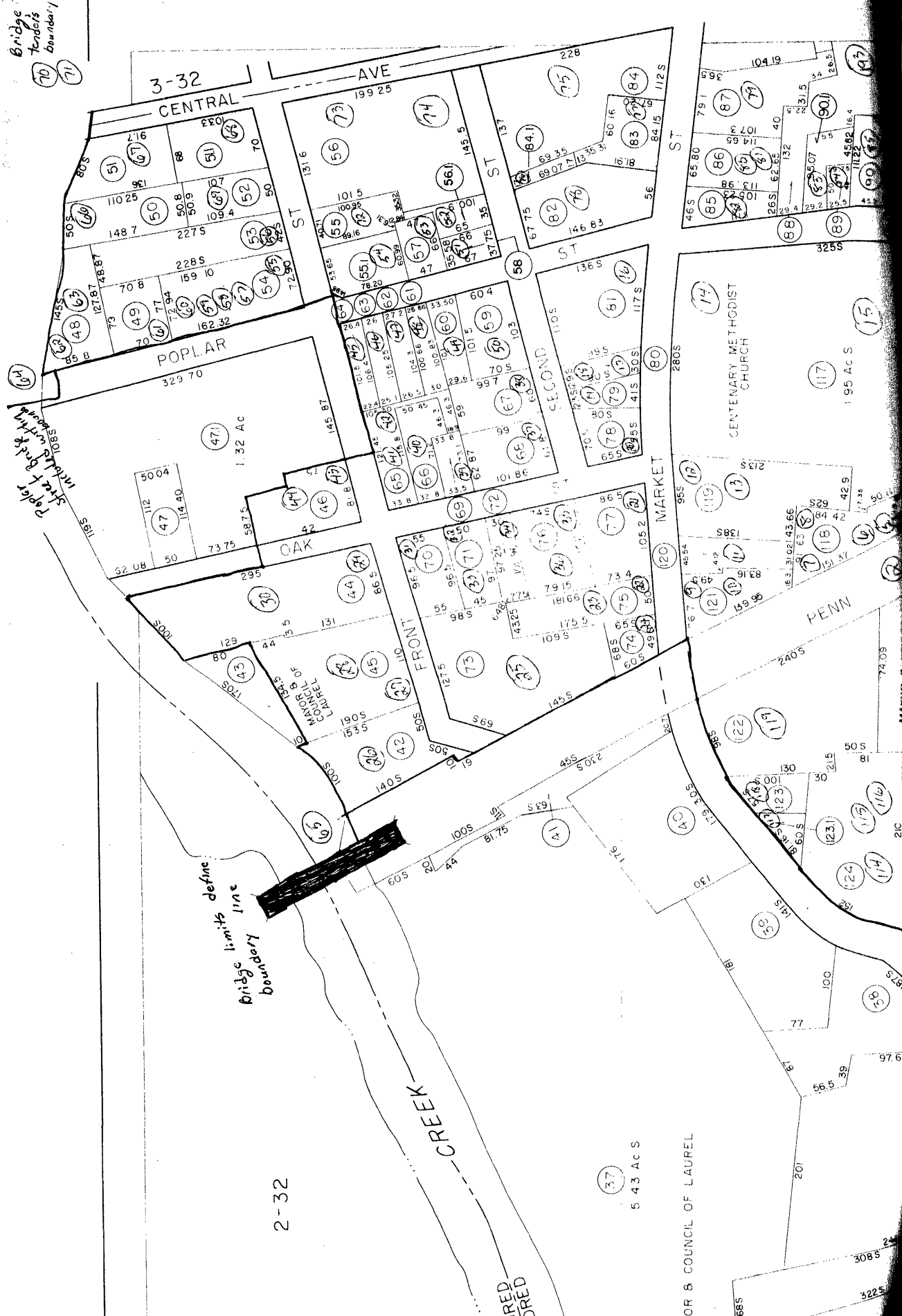

Laurel Historic District
Laurel, Delaware

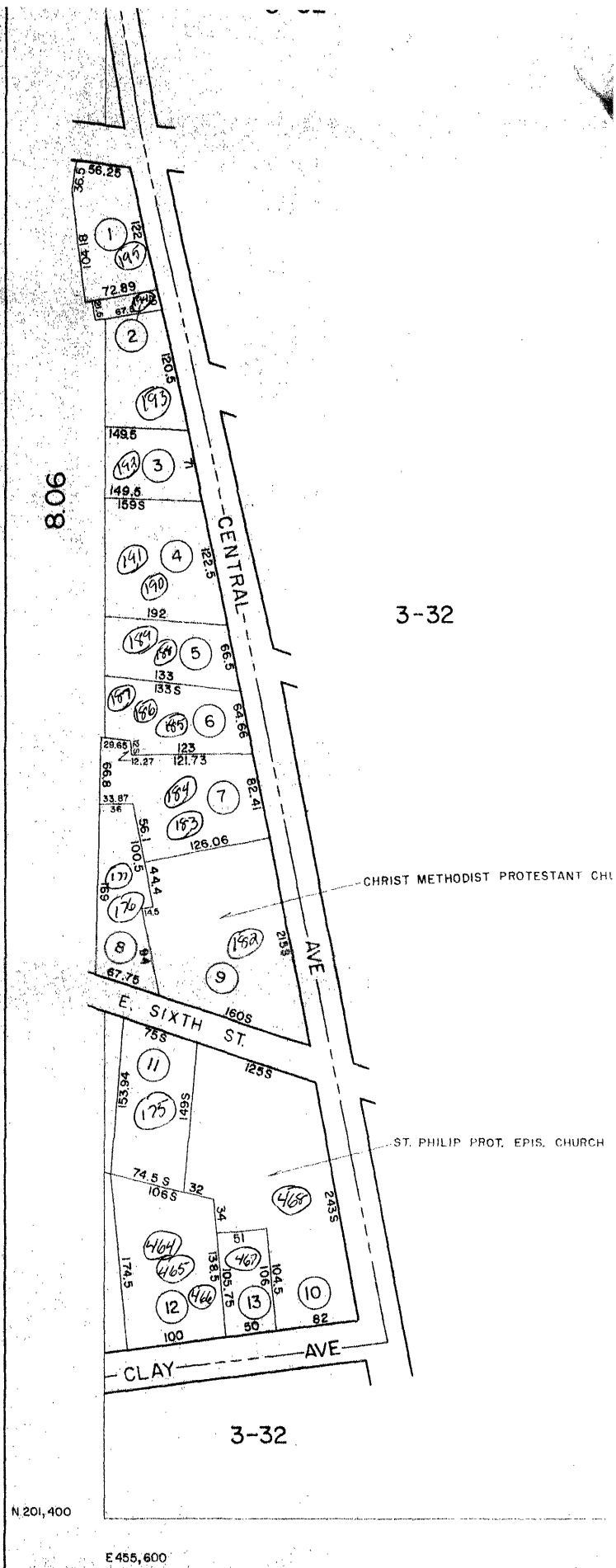

1012
[unclear 4-31-8-07]

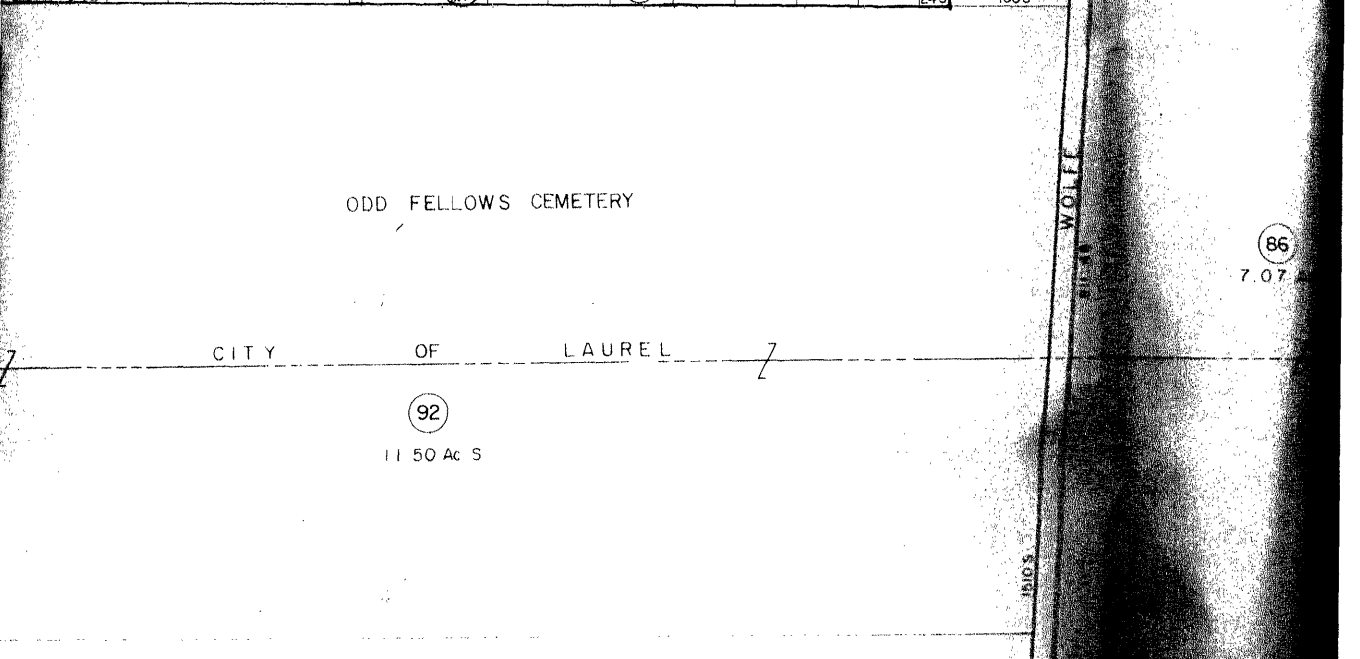
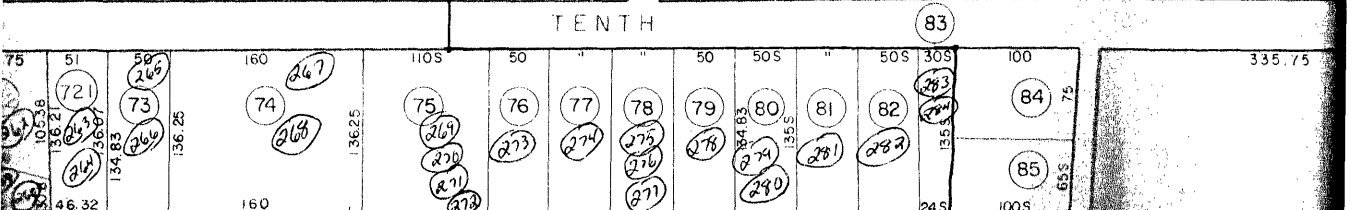
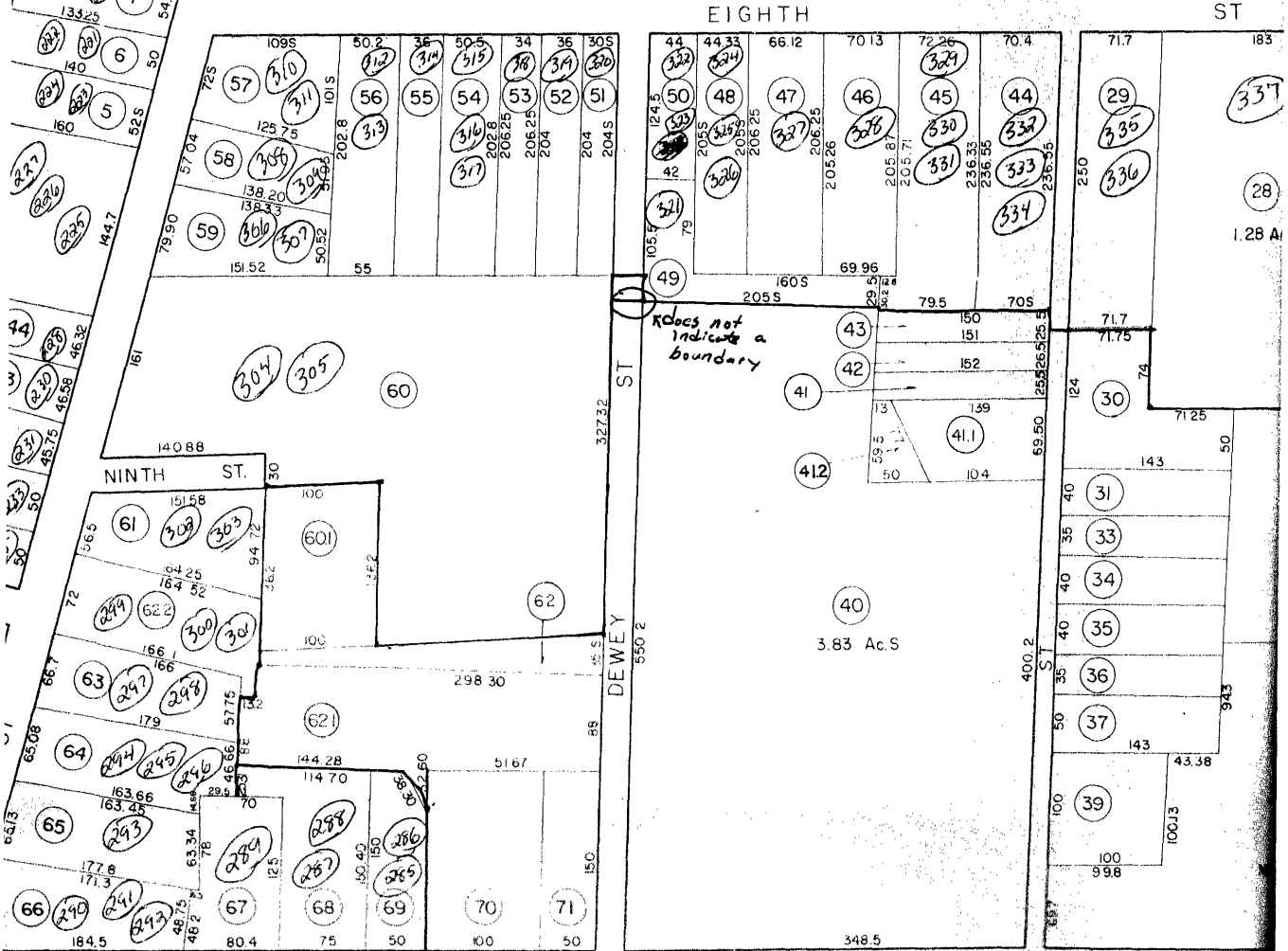
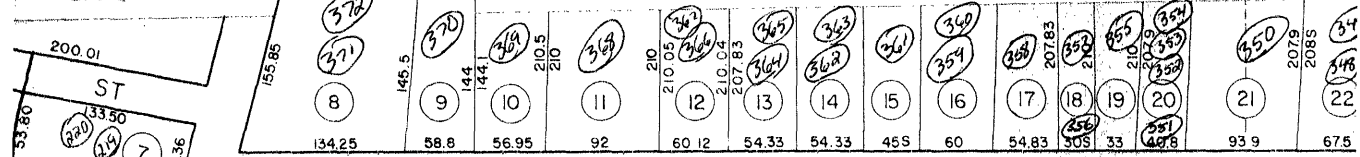

Does not indicate a boundary

4 of 7
map 4-32-2001

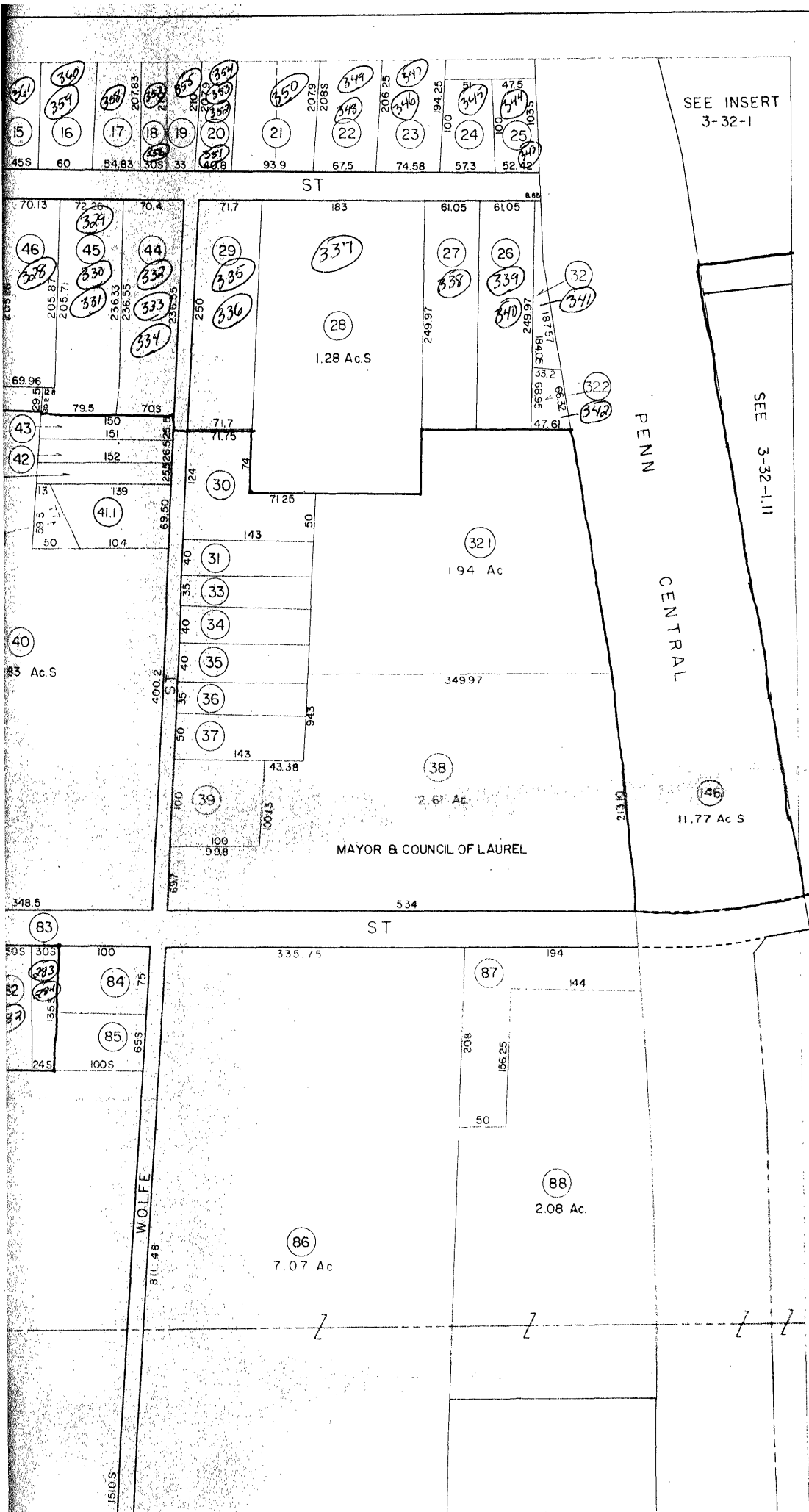

SEE INSERT
3-32-1

SEE 3-32-111

PENN
CENTRAL

MAYOR & COUNCIL OF LAUREL

6 of 7
Comp 4-32-8107

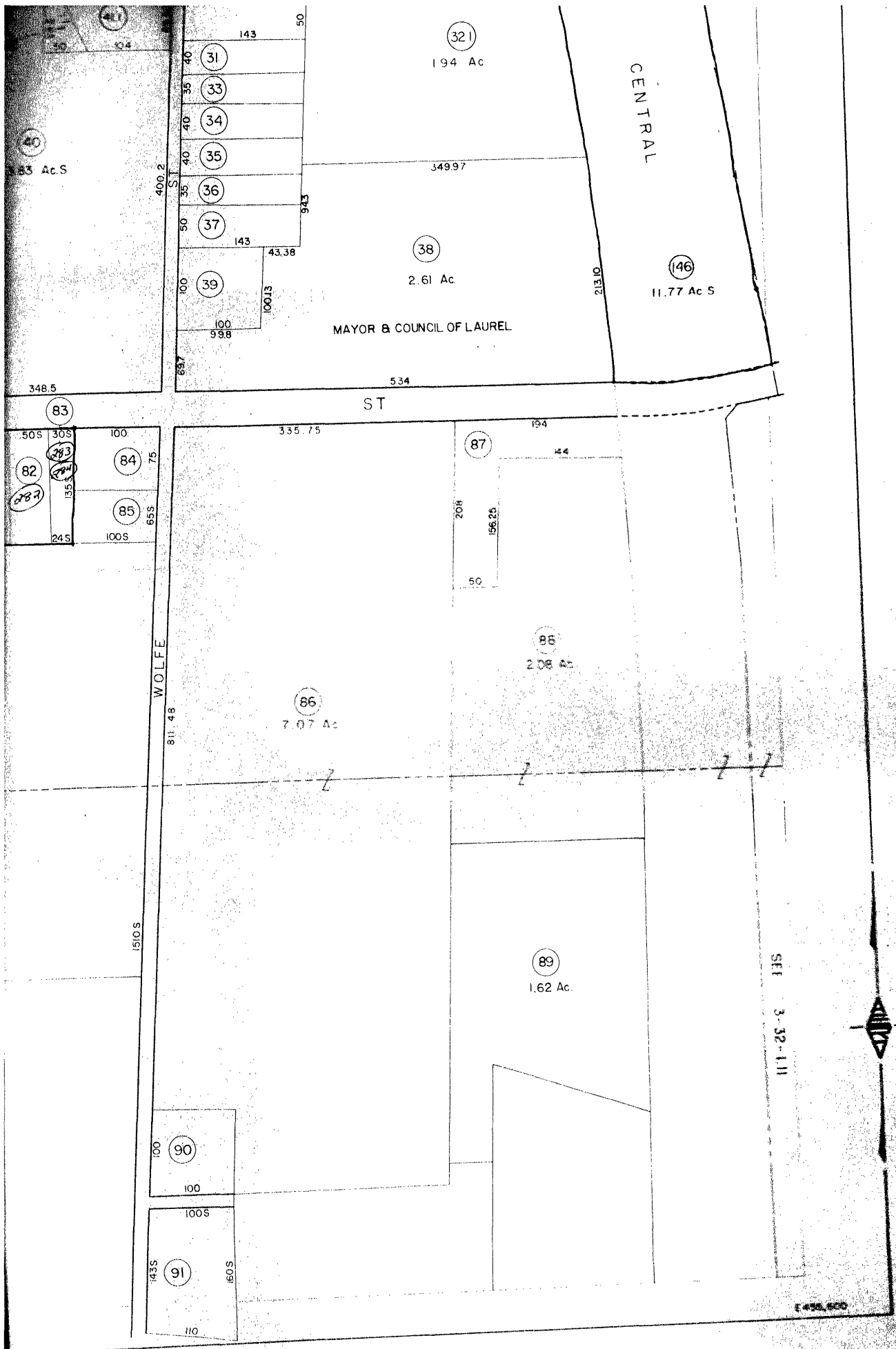

LEGEND	
(123)	Map parcel number
12	Original lot number
100	Map scaled dimension
100S	Section line
100E	Section line
100W	Section line
100N	Section line

7 of 7
 [map 4-32-810]

Laurel Historic District
Laurel, Delaware

indicates boundary lines

SEE 4-32-8

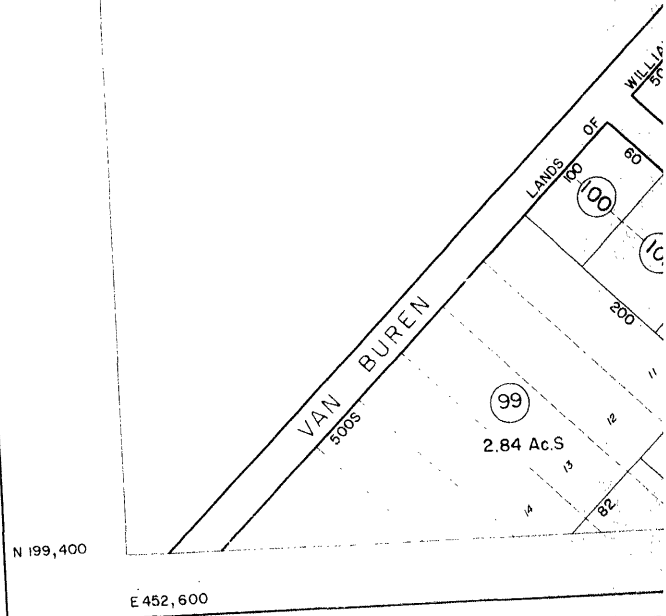

1 of 1
[map 4-32-8.10]

DATE OF

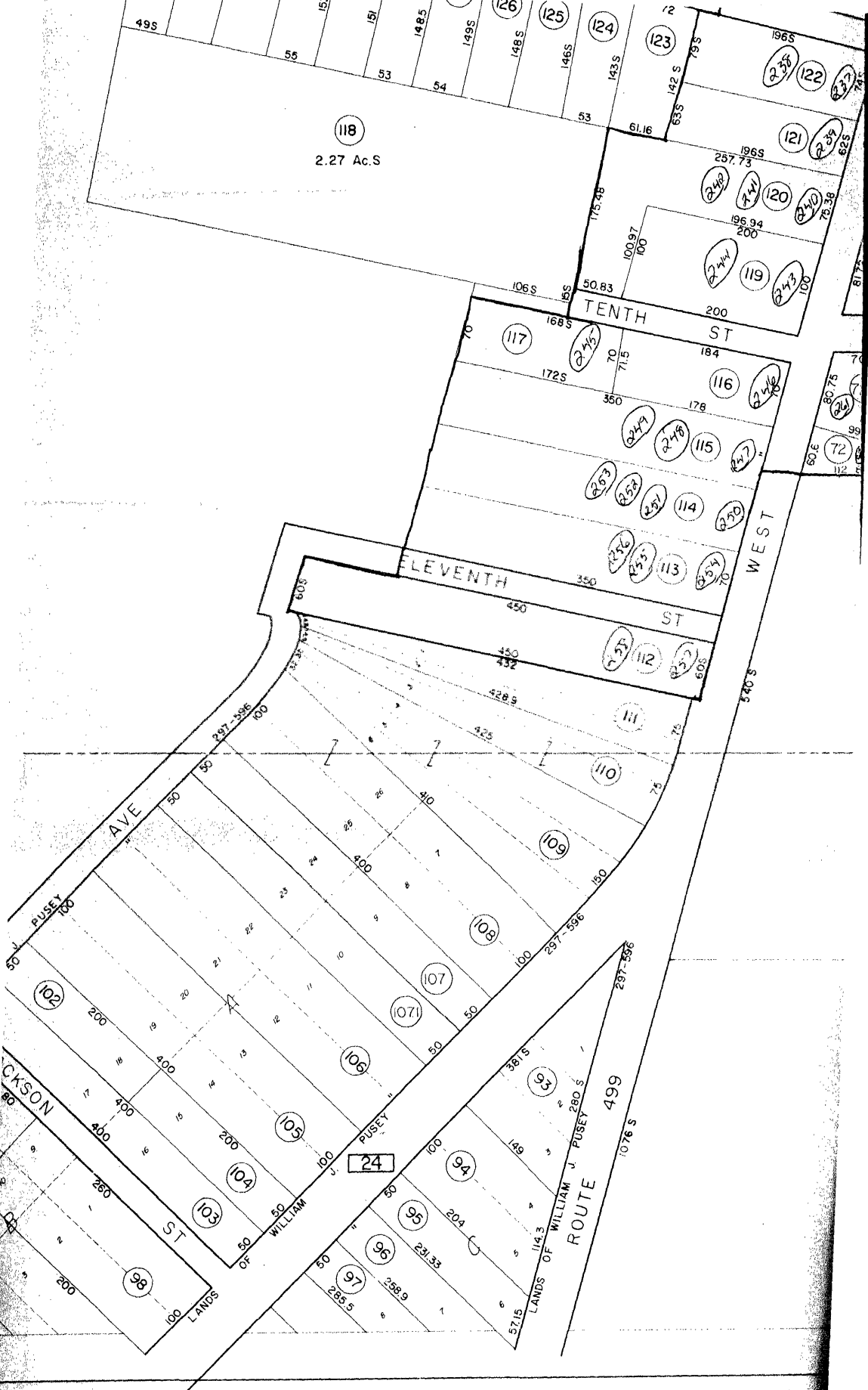

VISION

DATE OF PHOTOGRAPHY DEC 1971
 FROM DEED RESEARCH FIELD RECONNAISSANCE AND RECORDED PLATS
 ON THE DEED RESEARCH FIELD RECONNAISSANCE AND RECORDED PLATS

THE INFORMATION SHOWN HEREON
 HAS BEEN COMPILED FROM DEED
 DESCRIPTIONS, IF AVAILABLE, AND
 AERIAL PHOTOGRAPHS THE ACTUAL
 BOUNDARIES CAN ONLY BE DETER-
 MINED BY AN APPROPRIATE SURVEY

SU

3 of 3
 Comp 4-30-8-103

Laurel Historic District
Laurel, Delaware

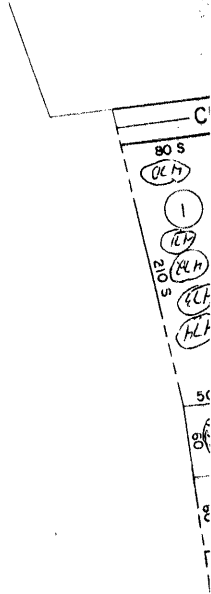

N 195,400

E 449,600

1 of 3
[map 3-37-1]



AERO SERVICE
Litton Philadelphia, Pennsylvania 19135

DATE OF REVISION

PREPARED FOR THE SUSSEX COUNTY COUNCIL, DEPARTMENT
OF FINANCE, SOLE AGENCY FOR THE SALE AND DISTRIBUTION
OF PROPERTY MAPS.

DATE OF COMPILATION
PROPERTY DATA FROM
SHEET LAYOUT BASED

SUSSEX COUNTY DELAWARE

SCALE INCH = 400 FEET

400 500 600

3

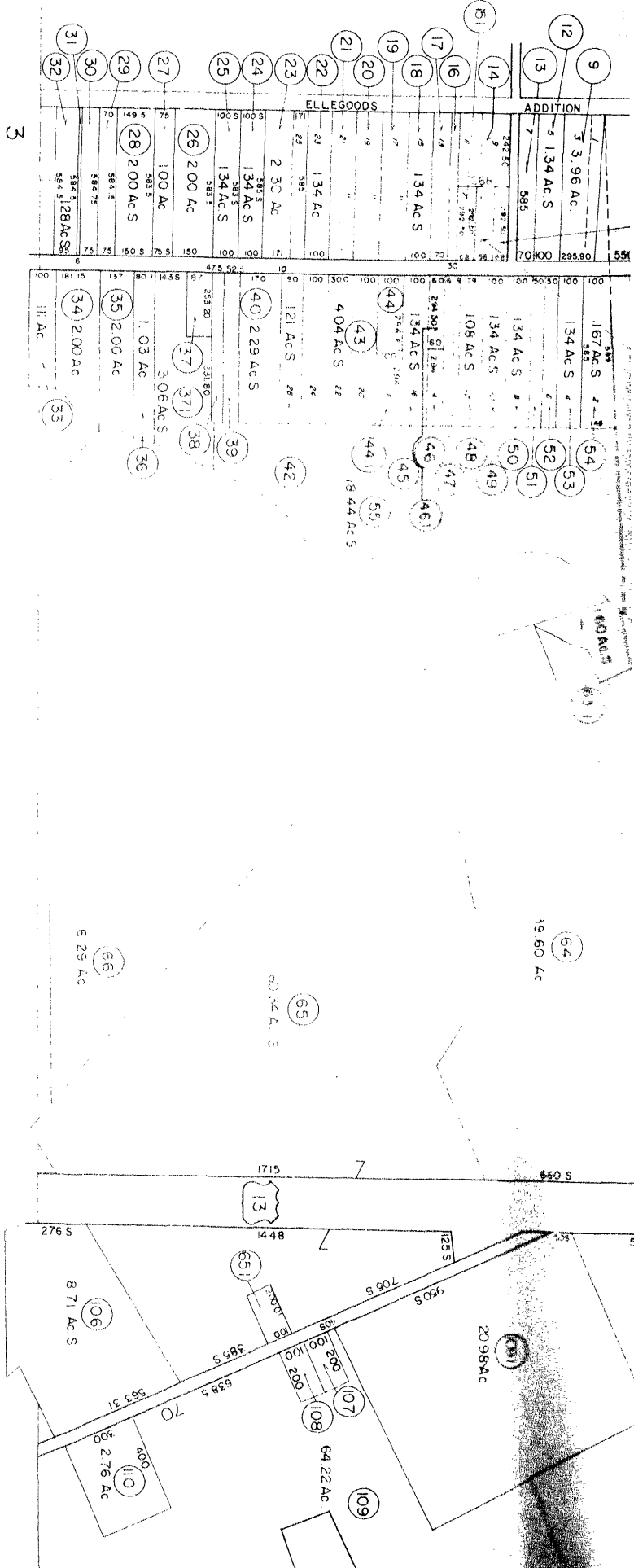

LEGEND	
(23)	Map parcel number
1/2	Original lot number
1000	Map scaled dimensions
1	Denotes same owner
7	All Dimensions Shown in Feet

MAP 3 - 32 -

3 of 3
Map 3-32-17

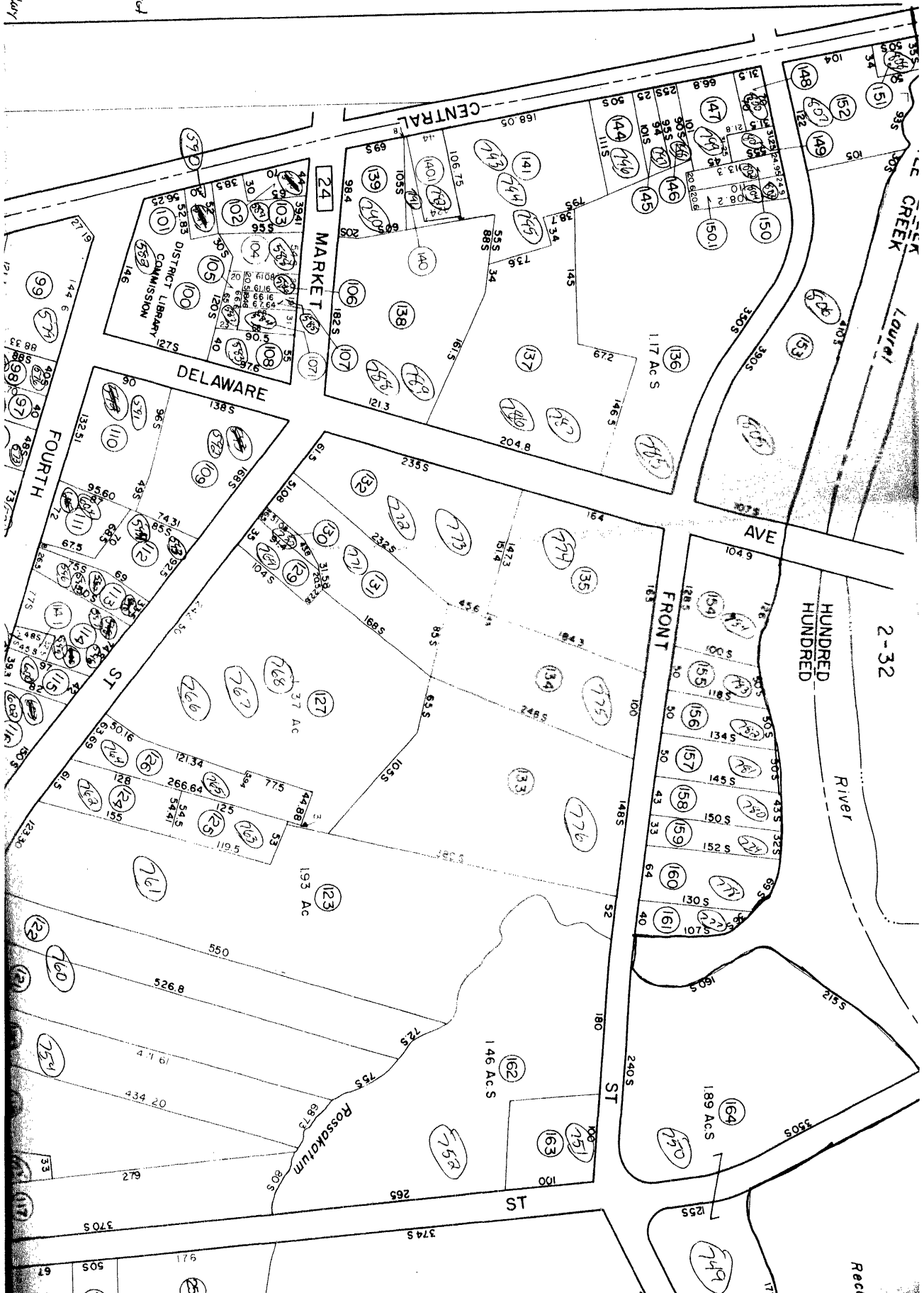

rel Historic District
 curel, Delaware

indicated boundary

1067
 Map 3-32-107

2-32

HUNDRED
HUNDRED

River

Records

Pond

107 Ac.S
(178)

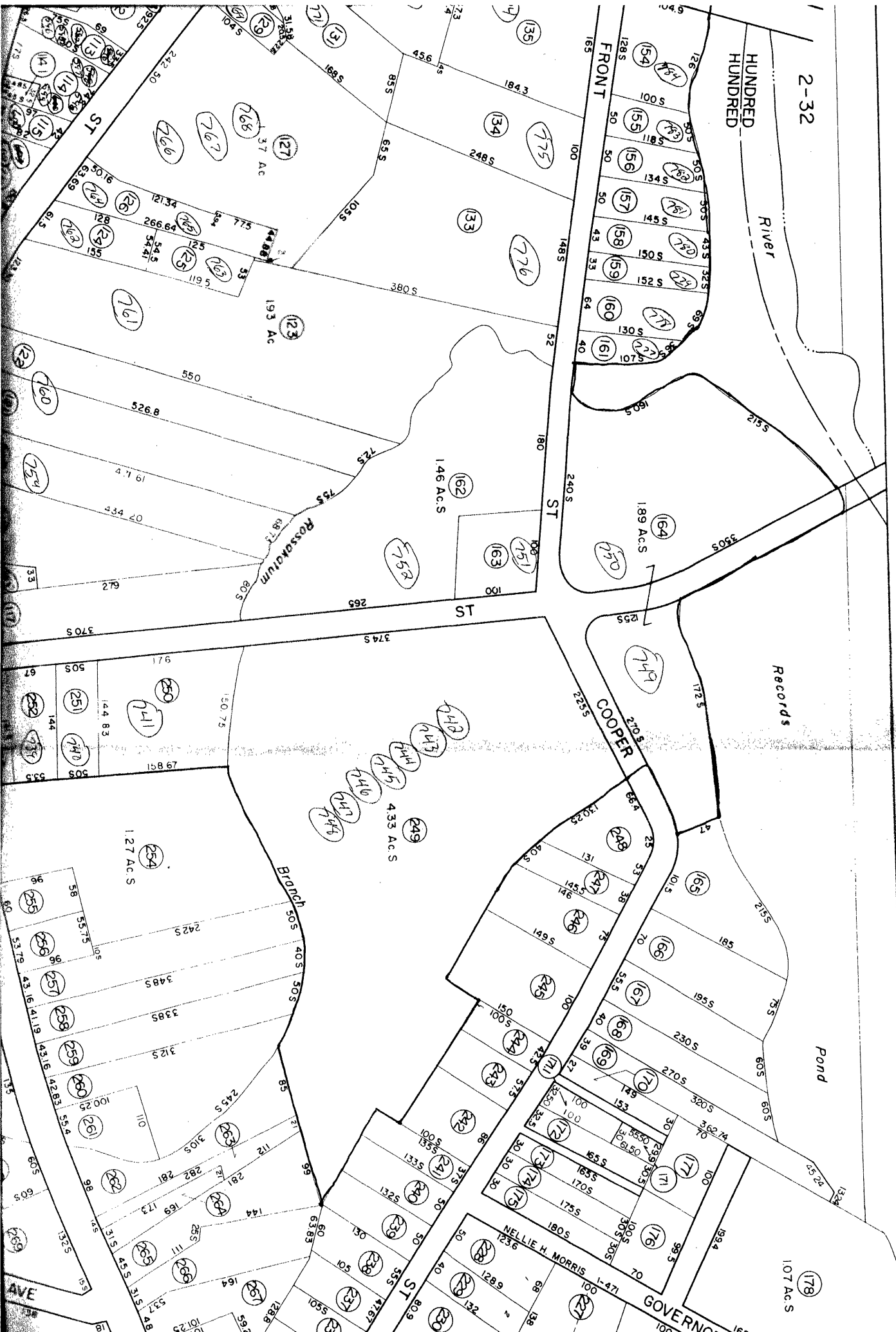

Map 12-1-1973

Historic District
of Delaware

Indicates boundary
lines

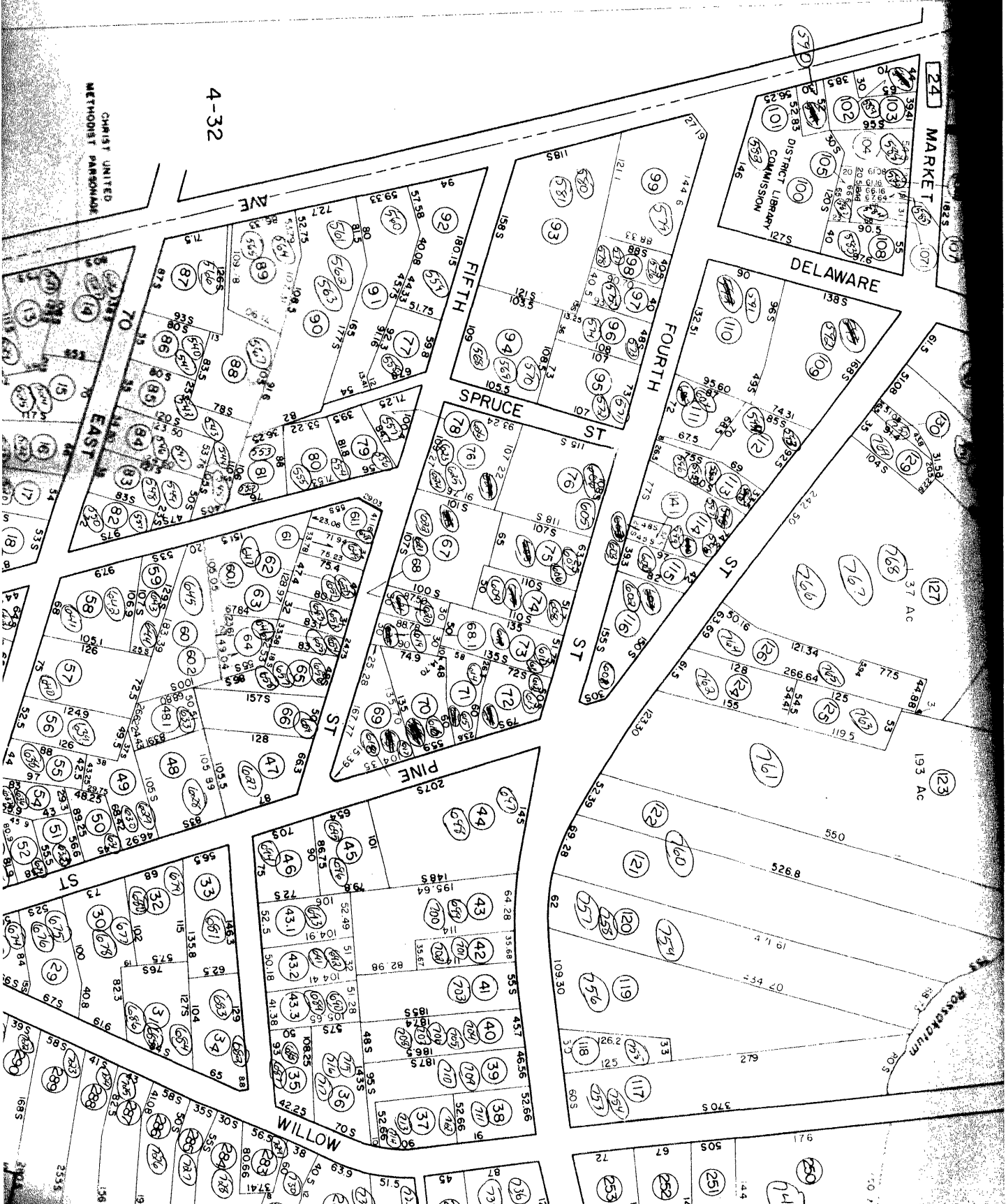

4-32

CHRIST UNITED
METHODIST PARISH

MARKET ST
DELAWARE ST

FOURTH ST

FIFTH ST

SPRUCE ST

PINE ST

WILLOW ST

EAST ST

MORNINGLUM

DISTRICT LIBRARY
COMMISSION

CHRIST UNITED
METHODIST PARISH

Map 3-22-1-07

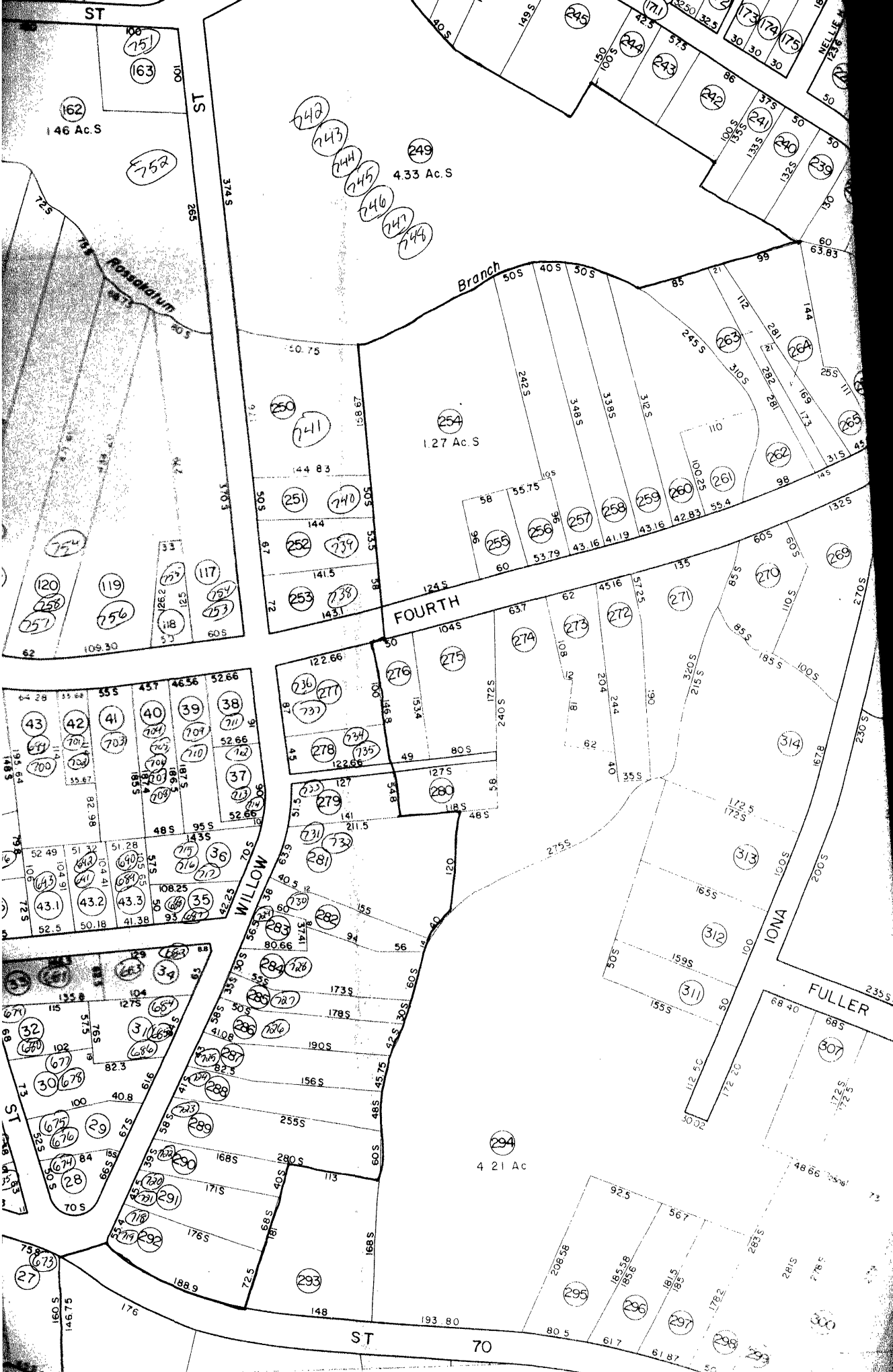

ST 146
146 Ac. S
752
754
756
757
119
117
118
120
125
128
153
154
155
156
157
158
159
160
161
162
163
164
165
166
167
168
169
170
171
172
173
174
175
176
177
178
179
180
181
182
183
184
185
186
187
188
189
190
191
192
193
194
195
196
197
198
199
200

4.33 Ac. S
249
742
743
744
745
746
747
748
250
741
127 Ac. S
251
740
252
739
253
738
254
255
256
257
258
259
260
261
262
263
264
265
266
267
268
269
270
271
272
273
274
275
276
277
278
279
280
281
282
283
284
285
286
287
288
289
290
291
292
293
294
295
296
297
298
299
300

Branch
FOURTH
WILLOW
IONA
FULLER
ST 170
ST 180
ST 190
ST 200
ST 210
ST 220
ST 230
ST 240
ST 250
ST 260
ST 270
ST 280
ST 290
ST 300
ST 310
ST 320
ST 330
ST 340
ST 350
ST 360
ST 370
ST 380
ST 390
ST 400
ST 410
ST 420
ST 430
ST 440
ST 450
ST 460
ST 470
ST 480
ST 490
ST 500
ST 510
ST 520
ST 530
ST 540
ST 550
ST 560
ST 570
ST 580
ST 590
ST 600
ST 610
ST 620
ST 630
ST 640
ST 650
ST 660
ST 670
ST 680
ST 690
ST 700
ST 710
ST 720
ST 730
ST 740
ST 750
ST 760
ST 770
ST 780
ST 790
ST 800
ST 810
ST 820
ST 830
ST 840
ST 850
ST 860
ST 870
ST 880
ST 890
ST 900
ST 910
ST 920
ST 930
ST 940
ST 950
ST 960
ST 970
ST 980
ST 990
ST 1000

7 35 77
Group 5-30



DATE OF COMPILATION OCTOBER 16, 1972 DATE OF PHOTOGRAPHY DECEMBER, 1971
DATE OF REVISION
AERO SERVICE
Philadelphia, Pennsylvania 19135

THE INFORMATION SHOWN HEREON HAS BEEN COMPILATED FROM AERIAL PHOTOGRAPHS, IF AVAILABLE, AND OTHER SOURCES. THE ACTUAL BOUNDARIES CAN ONLY BE DETERMINED BY AN APPROPRIATE SURVEY.

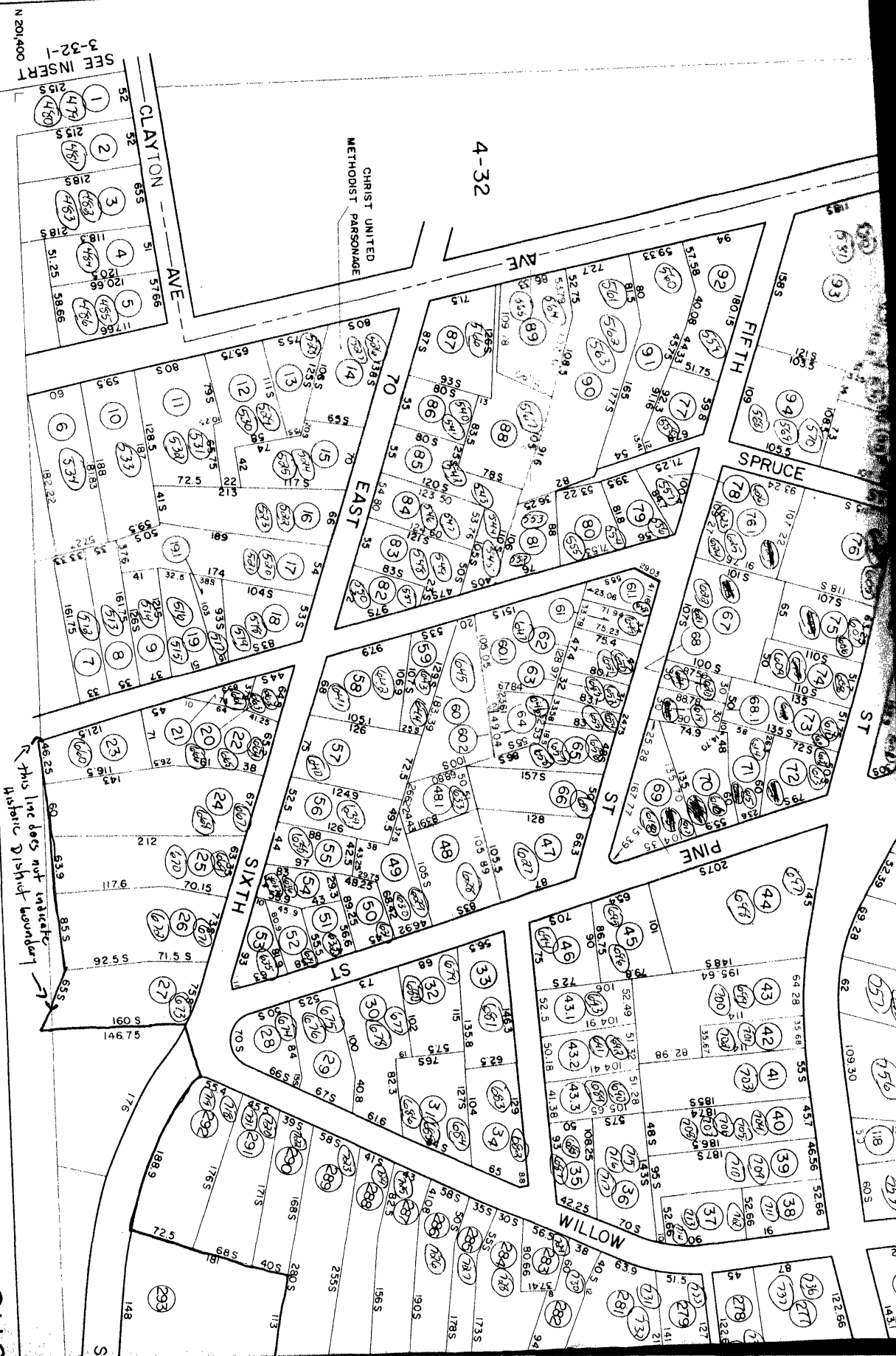

SUS

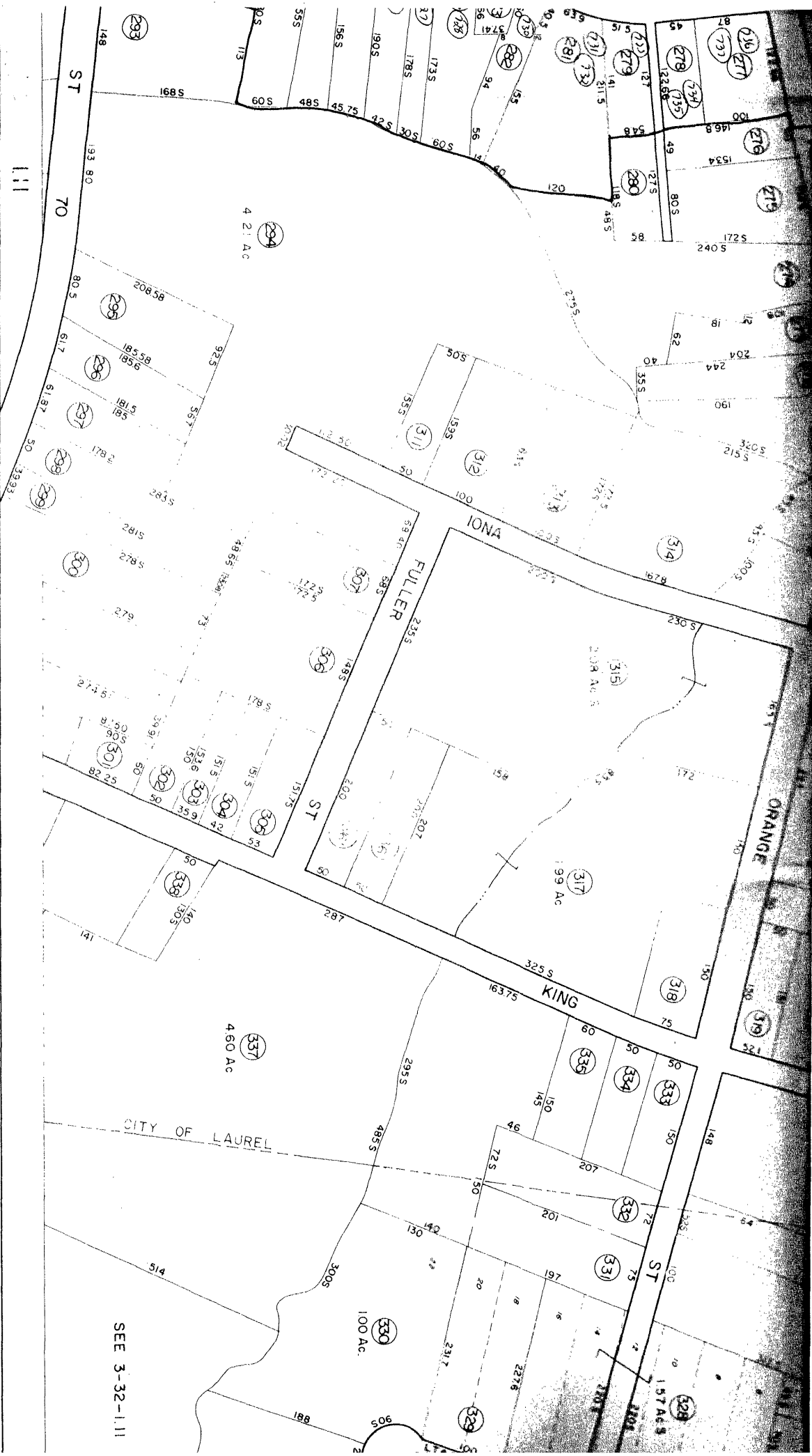

SUSSEX COUNTY
 DELAWARE

SCALE 1 INCH = 100 FEET

LEGEND

	County line		Map parcel number
	Hundred line		Original lot number
	District line		Map scaled dimension
	City or Borough line		Denotes same owner
	City or Borough line		
	City or Borough line		
	City or Borough line		
	City or Borough line		
	City or Borough line		
	City or Borough line		
	City or Borough line		
	City or Borough line		
	City or Borough line		
	City or Borough line		
	City or Borough line		
	City or Borough line		
	City or Borough line		
	City or Borough line		
	City or Borough line		
	City or Borough line		
	City or Borough line		
	City or Borough line		
	City or Borough line		
	City or Borough line		
	City or Borough line		
	City or Borough line		
	City or Borough line		
	City or Borough line		
	City or Borough line		
	City or Borough line		
	City or Borough line		
	City or Borough line		
	City or Borough line		
	City or Borough line		
	City or Borough line		
	City or Borough line		
	City or Borough line		
	City or Borough line		
	City or Borough line		
	City or Borough line		
	City or Borough line		
	City or Borough line		
	City or Borough line		
	City or Borough line		
	City or Borough line		
	City or Borough line		
	City or Borough line		

SEE 3-32-1.11

Map 3-32-1.07

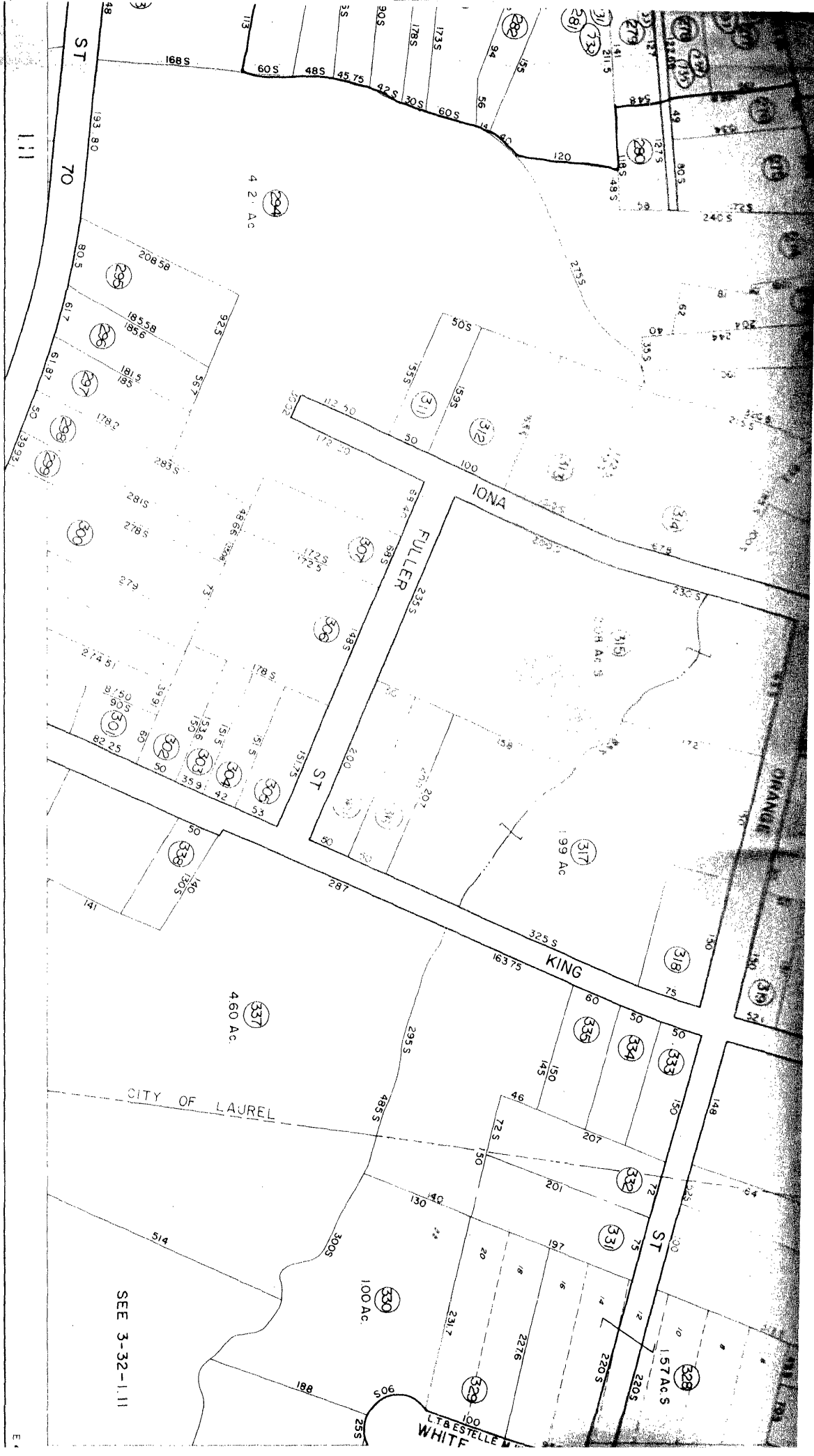

SUSSEX COUNTY DELAWARE

SCALE 1 INCH = 100 FEET

LEGEND

- Country line
- Hundred line
- District line
- City or Borough line
- All Purpose line
- Original lot line
- Property line
- Map parcel number
- Original lot number
- Map scaled dimension
- Denotes same owner
- Dimensions Shown in Feet

SEE 3-32-1.11

MAP 3-32-1.07