



NATIONAL REGISTER OF HISTORIC PLACES
PROPERTY PHOTOGRAPH FORM

(Type all entries - attach to or enclose with photograph)

1. NAME

COMMON	AND/OR HISTORIC	NUMERIC CODE (Assigned by NPS)
Castillo de San Marcos	Castillo de San Marcos	

2. LOCATION

STATE	COUNTY	TOWN
Florida	St. Johns	St. Augustine
STREET AND NUMBER		
1 Castillo Drive		

3. PHOTO REFERENCE

PHOTO CREDIT	DATE	NEGATIVE FILED AT
NPS	October 11, 1965	Castillo de San Marcos NM

4. IDENTIFICATION

DESCRIBE VIEW, DIRECTION, ETC.

Negative No. A-2499. Aerial view from northwest showing location in relation to town. Water Battery is seaward of Castillo, City Gate at lower right. Castillo is the south and west boundaries of the national monument.

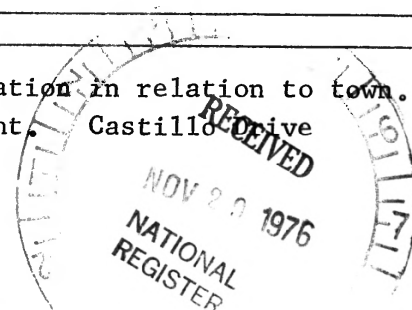



UNITED STATES DEPARTMENT OF THE INTERIOR
NATIONAL PARK SERVICE

State: Florida
County: St. Johns

NATIONAL REGISTER OF HISTORIC PLACES
PROPERTY PHOTOGRAPH FORM

(Type all entries - attach to or enclose with photograph)

1. NAME		
COMMON	AND/OR HISTORIC	NUMERIC CODE (Assigned by NPS)
Castillo de San Marcos	Castillo de San Marcos	
2. LOCATION		
STATE	COUNTY	TOWN
Florida	St. Johns	St. Augustine
STREET AND NUMBER		
1 Castillo Drive		
3. PHOTO REFERENCE		
PHOTO CREDIT	DATE	NEGATIVE FILED AT
NPS	August 20, 1968	Castillo de San Marcos NM

4. IDENTIFICATION
DESCRIBE VIEW, DIRECTION, ETC.

Negative No. A-2825. Water Battery seen from the north. On ground, arcs for barbette-type gun emplacements. In center, hot shot furnace. At right, seawall.

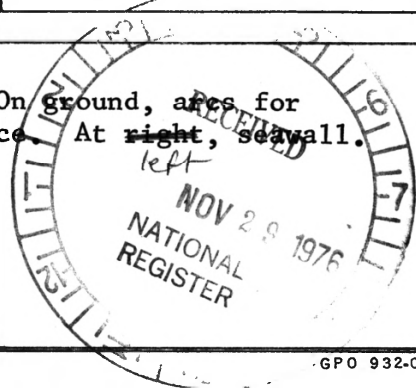



NATIONAL REGISTER OF HISTORIC PLACES
PROPERTY PHOTOGRAPH FORM

(Type all entries - attach to or enclose with photograph)

1. NAME

COMMON Castillo de San Marcos	AND/OR HISTORIC Castillo de San Marcos	NUMERIC CODE (Assigned by NPS)
----------------------------------	---	--------------------------------

2. LOCATION

STATE Florida	COUNTY St. Johns	TOWN St. Augustine
STREET AND NUMBER 1 Castillo Drive		

3. PHOTO REFERENCE

PHOTO CREDIT NPS	DATE July 5, 1965	NEGATIVE FILED AT Castillo de San Marcos NM
---------------------	----------------------	--

4. IDENTIFICATION

DESCRIBE VIEW, DIRECTION, ETC.
Negative No. CG-453. City Gate seen from northeast. Road in foreground
Castillo Drive.





cubo line

CASA

St. John's, FL

William Chapman

7/91

SERO / NPS

view from  NW (looking  SE)

5

3244



water Battery / seawall

CASA

st. John's, FL

william chapman

7/91

view from s (looking N)

26
3244

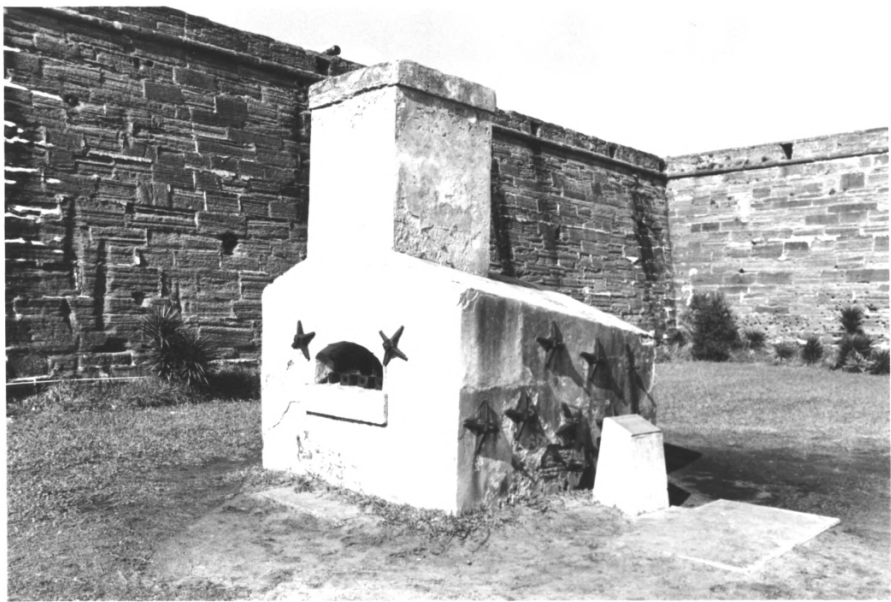

Hot shot furnace

IDLCS 91419

Castillo de San Marcos Nat'l Monument

St. Johns Co., FL

View from S

Nov. 1995



Moor

1DLCS 91415

Castillo de San Marcos Nat'l Monument

St. Johns Co., FL

View from NE

Nov. 1995



Outer defenses: Moat, Covered way, glacis

IDLCS 91415, 91416, 91417

Castillo de San Marcos Nat'l Monument

St. Johns Co., FL

View from E

Nov. 1995



Glacis

IDLCS 91517

Castillo de San Marcos Nat'l Monument

St. Johns Co., FL

View from W

Nov. 1995



Ravelin

10LCS 91418

Castillo de San Marcos Nat'l Monument

St. Johns Co., FL

View from W

Nov. 1995