



DISTRICT: North Third Street HD

NAME: Boundary

ADDRESS: North edge of district along

LOCATION: ^{North Avenue} Milwaukee, Milw. County, WI.

PHOTOGRAPHER: Resource Design Group, Inc.

DATE OF PHOTO: Fall 1983

NEG. FILED: State Hist. Soc. of Wisc.

VIEW FROM: N NE E SE S SW W (NW)

PHOTO NUMBER: 1 of 48



MEATS

MEAT MARKET

VINE ST

MOHNS BROS. CO.

SALT CANDY

MOHNS

DISTRICT: North Third Street HD

NAME: Streetscape

ADDRESS: West side of 1700 block of N. 3rd St.

LOCATION: Milwaukee, Milw. County, WI.

PHOTOGRAPHER: Resource Design Group, Inc.

DATE OF PHOTO: Fall 1983

NEG. FILED: State Hist. Soc. of Wisc.

VIEW FROM: N (NE) E SE S SW W NW

PHOTO NUMBER: 2 of 48



NORTH THIRD STREET HISTORIC DISTRICT

Streetscape - Westside 1700 block N. 3rd St.

Milwaukee, Milwaukee County, WI

Photo by R.D. Wenger

March, 1984

Neg. at WI Hist. Society

View from northwest. Photo #3 of 48



NORTH THIRD STREET HISTORIC DISTRICT

Streetscape - Eastside 1800 block N. 3rd St.

Milwaukee, Milwaukee County, WI

Photo by R.D. Wenger

March, 1984

Neg. at WI Hist. Society

View from southwest. Photo #4 of 48

Seagram's
GIN DO IT WITH GIN

PETTON PLACE
Lounge
Restaurant
Room



1039 N. 3-61

FINE
RESTAURANT
LUNCH
DRINKS



PIGONS BBQ



NORTH THIRD STREET HISTORIC DISTRICT

Streetscape - Westside 1800 block N. 3rd St.

Milwaukee, Milwaukee County, WI

Photo by R.D. Wenger

March, 1984

Neg. at WI Hist. Society

View from northeast. Photo #5 of 48

SANDER'S *Super Bowl*



OPEN

67 24



NORTH THIRD STREET HISTORIC DISTRICT

Streetscape - Westside 1800 block N. 3rd St.

Milwaukee, Milwaukee County, WI

Photo by R.D. Wenger

March, 1984

Neg. at WI Hist. Society

View from southeast. Photo #6 of 48



Un-versa

BY CLEANING



NORTH THIRD STREET HISTORIC DISTRICT

Streetscape - Eastside 1800 block N. 3rd St.

Milwaukee, Milwaukee County, WI

Photo by R.D. Wenger

March, 1984

Neg. at WI Hist. Society

View from northwest. Photo #7 of 48

WHEN YOU BUY
OR SELL, TURN TO
THE GENUINE
BELL



NORTH THIRD STREET HISTORIC DISTRICT

Streetscape - Eastside 1900 block N. 3rd St.

Milwaukee, Milwaukee County, WI

Photo by R.D. Wenger

March, 1984

Neg. at WI Hist. Society

View from southwest. Photo #8 of 48



NORTH THIRD STREET HISTORIC DISTRICT

Streetscape - Eastside 1900 block N. 3rd St.

Milwaukee, Milwaukee County, WI

Photo by R.D. Wenger

March, 1984

Neg. at WI. Hist. Society

View from northwest. Photo #9 of 48



NORTH THIRD STREET HISTORIC DISTRICT

Streetscape - Westside 1900 block N. 3rd St.

Milwaukee, Milwaukee County, WI

Photo by R.D. Wenger

March, 1984

Neg. at WI Hist. Society

View from Northeast. Photo #10 of 48



NORTH THIRD STREET HISTORIC DISTRICT

Streetscape - Eastside 2000 block N. 3rd St

Milwaukee, Milwaukee County, WI

Photo by R.D. Wenger

March, 1984

Neg. at WI Hist. Society

View from northeast. Photo #11 of 48



NORTH THIRD STREET HISTORIC DISTRICT

Streetscape - Eastside 2000 block N. 3rd St.

Milwaukee, Milwaukee County, WI

Photo by R.D. Wenger

March, 1984

Neg. at WI Hist. Society

View from southwest. Photo #12 of 48



NORTH THIRD STREET HISTORIC DISTRICT

Streetscape - Westside 2000block N. 3rd St.

Milwaukee, Milwaukee County, WI

Photo by R.D. Wenger

Neg. at WI Hist. Society

View from southeast. Photo #13 of 48

March, 1984



SAFER

Liquor Beer
Coke Ice Wine & Sausages

THIS WEEK'S
Special
GALLO 3 \$47.00
FRI SAT TO 3
MOTOR OIL @ 1.50
40 DIAPERS \$5.99
MIST @ 1.06

NORTH THIRD STREET HISTORIC DISTRICT

Streetscape - Westside 2100 block N. 3rd St.

Milwaukee, Milwaukee County, WI

Photo by R.D. Wenger

March, 1984

Neg. at WI Hist. Society

View from southeast. Photo #14 of 48



DISTRICT: North Third Street HD

NAME: Streetscape

ADDRESS: West side of 2100 block of N. 3rd. ST.

LOCATION: Milwaukee, Milw. County, WI.

PHOTOGRAPHER: Resource Design Group, Inc.

DATE OF PHOTO: Fall 1983

NEG. FILED: State Hist. Soc. of Wisc.

VIEW FROM: N (NE) E SE S SW W NW

PHOTO NUMBER: 15 of 48



DISTRICT: North Third Street HD

NAME: Streetscape

ADDRESS: Eastside, 2200 block N 3rd St.

LOCATION: Milwaukee, Milw. County, WI.

PHOTOGRAPHER: Resource Design Group, Inc.

DATE OF PHOTO: Fall 1983

NEG. FILED: State Hist. Soc. of Wisc.

VIEW FROM: (N) NE E SE S SW W NW

PHOTO NUMBER: 16 of 48



NORTH THIRD STREET HISTORIC DISTRICT

Streetscape - Eastside 2200 block N. 3rd St.

Milwaukee, Milwaukee County, WI

Photo by R.D. Wenger

March, 1984

Neg. at WI Hist. Society

View from southwest. Photo #17 of 48



DISTRICT:North Third Street HD

NAME: Charles Kurbs House

ADDRESS: 1948 N. Third Street

LOCATION:Milwaukee, Milw. County, WI.

PHOTOGRAPHER:Resource Design Group, Inc.

DATE OF PHOTO:Fall 1983

NEG. FILED:State Hist. Soc. of Wisc.

VIEW FROM:N NE E SE S SW **W** NW

PHOTO NUMBER. 18 of 48



OFFICE
1930

FLATS FOR RENT
962-1131

HUNT-VERN
STAGE EQUIPMENT CO.
1000 N. W. 10th St.
Oklahoma City, Ok.
424-3023

DISTRICT:North Third Street HD

NAME: Deffner Building

ADDRESS: 2034-36 N. Third Street

LOCATION:Milwaukee, Milw. County, WI.

PHOTOGRAPHER:Resource Design Group, Inc.

DATE OF PHOTO:Fall 1983

NEG. FILED:State Hist. Soc.of Wisc.

VIEW FROM:N NE E SE S SW **W** NW

PHOTO NUMBER: 19 of 48



DISTRICT:North Third Street HD

NAME:Club 1806

ADDRESS:1806-08 N. Third Street

LOCATION:Milwaukee, Milw. County, WI.

PHOTOGRAPHER:Resource Design Group, Inc.

DATE OF PHOTO:Fall 1983

NEG. FILED:State Hist. Soc.of Wisc.

VIEW FROM:N NE ~~E~~ SE S SW **(W)** NW

PHOTO NUMBER:20 of 48



THE MASTER BUTCHER
Food Center

Wedges
BREAD
3 loaves
99

SALE
PINTO BEANS
39

SALE! Smeared
RICE **39**

Milk

CONVENIENCE
OPEN
7 AM - 11 PM

ICE
HOMETOWN

Quality
Cuts of
PORK

SERVICE
CUSTOMERS TO PLEASE!

FISH
DAILY
Deli

SALE
Turkey
TAILS
31

SALE
Chicken
NECKBONES
BACKS
4.99

BEER
79

MEAT

SALE
Jumbo
PORK
TROUSERS
4.99

MEAT

MEAT

MEAT

MEAT

MEAT

MEAT

PHOTO NUMBER: _____

DISTRICT: North Third Street HD

NAME: Master Butcher Food Center

ADDRESS: 2000-02 N. Third Street

LOCATION: Milwaukee, Milw. County, WI.

PHOTOGRAPHER: Resource Design Group, Inc.

DATE OF PHOTO: Fall 1983

NEG. FILED: State Hist. Soc. of Wisc.

VIEW FROM: N NE E SE S SW (W) NW

PHOTO NUMBER: 21 of 48



THE MASTER BUTCHER
Food Center

SALE
Chicken Breast **79**

SALE
Mustard
GREENS
3.89

SALE
Wonder
BREAD
(loaves)
99

MILK
1/2 GAL
49

SALE
PINTO BEANS
39

SALE Salsad
RICE **39**

CONVENIENCE
OPEN
9 AM - 11 PM

FISH
DAILY SPECIALS

SALE
Turkey
TAILS
3.19

SALE
Chicken
NECKS
4.99

ICE
HOMETOWN

SALE
BEEF
99

SALE
PORK
99



NAME:Master Butcher Food Center

ADDRESS:2004-06 N. Third Street

LOCATION:Milwaukee, Milw. County, WI.

PHOTOGRAPHER:Resource Design Group, Inc.

DATE OF PHOTO:Fall 1983

NEG. FILED:State Hist. Soc.of Wisc.

VIEW FROM:N NE E SE S SW **(W)** NW

PHOTO NUMBER:22 of 46

WINES
WARE PARTY SUPPLIES

APARTMENT
FOR RENT
372-1697



DISTRICT:North Third Street HD

NAME:Manz Building

ADDRESS:2107 N. Third Street

LOCATION:Milwaukee, Milw. County, WI.

PHOTOGRAPHER:Resource Design Group, Inc.

DATE OF PHOTO:Fall 1983

NEG. FILED:State Hist. Soc. of Wisc.

VIEW FROM:N NE (E) SE S SW W NW

PHOTO NUMBER:23 of 48



DISTRICT:North Third Street HD

NAME:L & L Men's Wear

ADDRESS:2109 N. Third Street

LOCATION:Milwaukee, Milw. County, WI.

PHOTOGRAPHER:Resource Design Group, Inc.

DATE OF PHOTO:Fall 1983

NEG. FILED:State Hist. Soc.of Wisc.

VIEW FROM:N NE (E) SE S SW W NW

PHOTO NUMBER:24 of 48



DISTRICT:North Third Street HD

NAME:Vogt's Block

ADDRESS:2111-15 N. Third Street

LOCATION:Milwaukee, Milw. County, WI.

PHOTOGRAPHER:Resource Design Group, Inc.

DATE OF PHOTO:Fall 1983

NEG. FILED:State Hist. Soc.of Wisc.

VIEW FROM:N NE (E) SE S SW W NW

PHOTO NUMBER:25 of 48



DISTRICT:North Third Street HD

NAME:Edward Schuster & Company

ADDRESS:2153 N. Third Street

LOCATION:Milwaukee, Milw. County, WI.

PHOTOGRAPHER:Resource Design Group, Inc.

DATE OF PHOTO:Fall 1983

NEG. FILED:State Hist. Soc. of Wisc.

VIEW FROM:N NE (E) SE S SW W NW

PHOTO NUMBER:26 of 48



RESTAURANT
SUPPLIES - EQUIPMENT

NEW
USED

RESTAURANT
SUPPLIES EQUIPMENT

NEW
USED

CHINA — BAR SUPPLIES — GLASSWARE

RESTAURANTS — FULLY EQUIPPED

DISTRICT:North Third Street HD

NAME:Edward Schuster/Fein Brothers

ADDRESS:2007 N. Third Street

LOCATION:Milwaukee, Milw. County, WI.

PHOTOGRAPHER:Resource Design Group, Inc.

DATE OF PHOTO:Fall 1983

NEG. FILED:State Hist. Soc. of Wisc.

VIEW FROM:N NE (E) SE S SW W NW

PHOTO NUMBER:27 of 48



FOR THE CITY OF CHICAGO
PUBLIC INVITED

WIGS

NORTHTOWN
INNER-CITY
Redevelopment Corp.
PUBLIC INVITED

COGGS COGGS

COGGS COGGS

COGGS

COGGS

COGGS

COGGS

COGGS

COGGS

COGGS

COGGS

COGGS

COGGS

COGGS

COGGS

COGGS

COGGS

COGGS

North Third Street Historic District

NAME:Dorsen Office Building

ADDRESS:2208-18 N. Third Street

LOCATION:Milwaukee, Milw. County, WI.

PHOTOGRAPHER:Resource Design Group, Inc.

DATE OF PHOTO:Fall 1983

NEG. FILED:State Hist. Soc.of Wisc.

VIEW FROM:N NE E SE S SW (W) NW

PHOTO NUMBER:28 of 48



LEE'S
SHOE CITY

LEE'S SHOES

HIRO ST. OPTICAL CO.

HIRO ST. OPTICAL CO.

B-B-Q RIBS CHICKEN
B-B-Q SHRIMP-FISH
Video Game Room
HALL FOR RENT

Sale!
COATS-JACKET
SNOW SUITS
20

Don't Miss...
B-B-Q ribs...
Shrimp...
1972

North Third Street Historic District

NAME: Lee's Shoe City

ADDRESS: 2215 N. Third Street

LOCATION: Milwaukee, Milw. County, WI.

PHOTOGRAPHER: Resource Design Group, Inc.

DATE OF PHOTO: Fall 1983

NEG. FILED: State Hist. Soc. of Wisc.

VIEW FROM: N NE **(E)** SE S SW W NW

PHOTO NUMBER: 29 of 48



North Third Street Historic District

NAME: Porth Building

ADDRESS: 331-39 W. North Avenue

LOCATION: Milwaukee, Milw. County, WI.

PHOTOGRAPHER: Resource Design Group, Inc.

DATE OF PHOTO: Fall 1983

NEG. FILED: State Hist. Soc. of Wisc.

VIEW FROM: (N) NE E SE S SW W NW

PHOTO NUMBER: 30 of 48



NORTH THIRD STREET HISTORIC DISTRICT
Home Savings Bank - 2200 N. 3rd Street
Milwaukee, Milwaukee County, WI
Photo by R.D. Wenger
March, 1984
Neg. at WI Hist. Society
View from southwest. Photo #31 of 48



North Third Street Historic District

NAME: Non-Contributing

ADDRESS: 1829 N. Third Street

LOCATION: Milwaukee, Milw. County, WI.

PHOTOGRAPHER: Resource Design Group, Inc.

DATE OF PHOTO: Fall 1983

NEG. FILED: State Hist. Soc. of Wisc.

VIEW FROM: N NE (E) SE S SW W NW

PHOTO NUMBER: 32 of 48



North Third Street Historic District

NAME: Non-Contributing

ADDRESS: 1830 N. Third Street

LOCATION: Milwaukee, Milw. County, WI.

PHOTOGRAPHER: Resource Design Group, Inc.

DATE OF PHOTO: Fall 1983

NEG. FILED: State Hist. Soc. of Wisc.

VIEW FROM: N NE E SE S SW **(W)** NW

PHOTO NUMBER: 33 of 48



DISTRICT: North Third Street HD

NAME: Non-Contributing

ADDRESS: 1913-19 N. Third Street

LOCATION: Milwaukee, Milw. County, WI.

PHOTOGRAPHER: Resource Design Group, Inc.

DATE OF PHOTO: Fall 1983

NEG. FILED: State Hist. Soc. of Wisc.

VIEW FROM: N NE (E) SE S SW W NW

PHOTO NUMBER: 34 of 48



DISTRICT: North Third Street HD

NAME: Non-Contributing

ADDRESS: 1921 N. Third Street

LOCATION: Milwaukee, Milw. County, WI.

PHOTOGRAPHER: Resource Design Group, Inc.

DATE OF PHOTO: Fall 1983

NEG. FILED: State Hist. Soc. of Wisc.

VIEW FROM: N NE (E) SE S SW W NW

PHOTO NUMBER: 35 of 48

NEW Nazareth M.B. CHURCH

Sunday School 9:00 | MORNING Worship 10:45
Prayer Service & Bible Class 7:00 PM Wed.



1934



1930



DISTRICT: North Third Street HD

NAME: Non-Contributing

ADDRESS: 1934 N. Third Street

LOCATION: Milwaukee, Milw. County, WI.

PHOTOGRAPHER: Resource Design Group, Inc.

DATE OF PHOTO: Fall 1983

NEG. FILED: State Hist. Soc. of Wisc.

VIEW FROM: N NE E SE S SW (W) NW

PHOTO NUMBER: 36 of 48

STAGE EQUIPMENT CO.

HUNT-VERN



HUNT-VERN

STAGE EQUIPMENT CO.

STAGE EQUIPMENT CO.
1000 N. W. 10th St.
Miami, Fla. 33136
Tel. 361-1111
Telex 511111

DISTRICT: North Third Street HD

NAME: Non-Contributing

ADDRESS: 2044 N. Third Street

LOCATION: Milwaukee, Milw. County, WI.

PHOTOGRAPHER: Resource Design Group, Inc.

DATE OF PHOTO: Fall 1983

NEG. FILED: State Hist. Soc. of Wisc.

VIEW FROM: N NE E SE S SW (W) NW

PHOTO NUMBER: 31 of 48

NO
PARKING
LOADING
ZONE
7:30 - 6:00
←

R
A
Y



DISTRICT: North Third Street HD

NAME: Non-Contributing

ADDRESS: 2045 N. Third Street

LOCATION: Milwaukee, Milw. County, WI.

PHOTOGRAPHER: Resource Design Group, Inc.

DATE OF PHOTO: Fall 1983

NEG. FILED: State Hist. Soc. of Wisc.

VIEW FROM: N NE (E) SE S SW W NW

PHOTO NUMBER: 38 of 48



Small vertical sign on the left building, partially obscured.

2409

DYN-O-MITE Lounge & Diner SOUL FOOD

Small sign posted in the window of the diner.

B-B-Q RIBS CHICKEN
B-B-Q SAUSAGE SHRIMP & FIS

Quality Women's
TOP
Manufacturer



DISTRICT: North Third Street HD

NAME: Non-Contributing

ADDRESS: 2209 N. Third Street

LOCATION: Milwaukee, Milw. County, WI.

PHOTOGRAPHER: Resource Design Group, Inc.

DATE OF PHOTO: Fall 1983

NEG. FILED: State Hist. Soc. of Wisc.

VIEW FROM: N NE **(E)** SE S SW W NW

PHOTO NUMBER: 39 of 48



209
O-MITE Lounge & Diner SOUL FOOD

O-MITE
RESTAURANT
1212 N. W. 10th St.
MIAMI, FLORIDA 33136

B-B-Q RIBS
B-B-Q Shoulders
CHICKEN
SHRIMP-FISH
Video Game Room
HALL FOR RENT

Quality Women's & Jr
TOP ST
Manufacturers • Impor

OPEN

DISTRICT: North Third Street HD

NAME: Non-Contributing

ADDRESS: 2213 N. Third Street

LOCATION: Milwaukee, Milw. County, WI.

PHOTOGRAPHER: Resource Design Group, Inc.

DATE OF PHOTO: Fall 1983

NEG. FILED: State Hist. Soc. of Wisc.

VIEW FROM: N NE (E) SE S SW W NW

PHOTO NUMBER: 40 of 48

RCA
RECORDS
TAPES

Capitol
RECORDS

COLUMBIA

DECCA

RECORD STORES



DISTRICT: North Third Street HD

NAME: Non-Contributing

ADDRESS: 2225 N. Third Street

LOCATION: Milwaukee, Milw. County, WI.

PHOTOGRAPHER: Resource Design Group, Inc.

DATE OF PHOTO: Fall 1983

NEG. FILED: State Hist. Soc. of Wisc.

VIEW FROM: N NE (E) SE S SW W NW

PHOTO NUMBER: 41 of 48



DECCA

RES

TH
C

DISTRICT: North Third Street HD

NAME: Non-Contributing

ADDRESS: 2227 N. Third Street

LOCATION: Milwaukee, Milw. County, WI.

PHOTOGRAPHER: Resource Design Group, Inc.

DATE OF PHOTO: Fall 1983

NEG. FILED: State Hist. Soc. of Wisc.

VIEW FROM: N NE (E) SE S SW W NW

PHOTO NUMBER: 42 of 48

THE
Cotton
SHOES



DISTRICT: NORTH THIRD STREET HD

NAME: Non-Contributing

ADDRESS: 2231 N. Third Street

LOCATION: Milwaukee, Milw. County, WI.

PHOTOGRAPHER: Resource Design Group, Inc.

DATE OF PHOTO: Fall 1983

NEG. FILED: State Hist. Soc. of Wisc.

VIEW FROM: N NE (E) SE S SW W NW

PHOTO NUMBER: 43 of 48

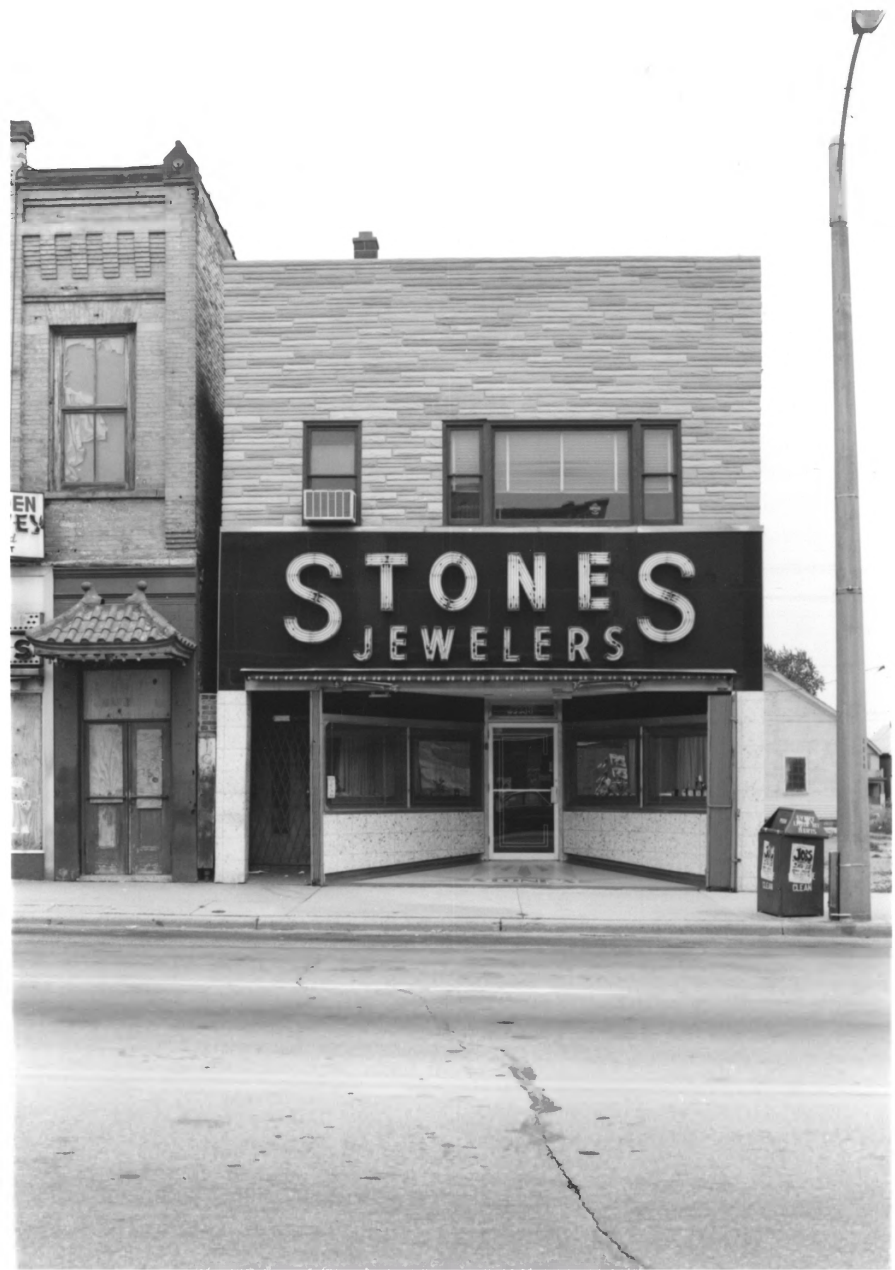

STONES
JEWELERS

DISTRICT: North Third Street HD

NAME: Non-Contributing

ADDRESS: 2238-40 N. Third Street

LOCATION: Milwaukee, Milw. County, WI.

PHOTOGRAPHER: Resource Design Group, Inc.

DATE OF PHOTO: Fall 1983

NEG. FILED: State Hist. Soc. of Wisc.

VIEW FROM: N NE E SE S SW (W) NW

PHOTO NUMBER: 44 of 48

BRAKE *Work*
- TUNE UP - OIL CHANGE

NO PARKING
NO DUMPING



DISTRICT: North Third Street HO

NAME: Non-Contributing

ADDRESS: 230 W. Reservoir Avenue

LOCATION: Milwaukee, Milw. County, WI.

PHOTOGRAPHER: Resource Design Group, Inc.

DATE OF PHOTO: Fall 1983

NEG. FILED: State Hist. Soc. of Wisc.

VIEW FROM: N NE E SE S SW (W) NW

PHOTO NUMBER: 45 of 48



COOL
-
CITY



McGee's
RESTAURANT
& CAFE

COOKING
FRESH
CLEAN
FINGER
FOODS



← OPEN →
6 AM - 7 PM MON - THU
6 AM - 10 PM FRI & SAT
10 AM - 6 PM SUN

LOCATION
ALBERTA ST
& BURBON
SEATTLE

562-4004
562-0362

BAR-B-B



Del.
TRY OUR FINEST!

QS 9694

PUS

JUS

BLAZER
2 HOTS - 1 COT

MEMBER - SERVICE
Friday July 15th 74

DISTRICT: North Third Street HD

NAME: Non-Contributing

ADDRESS: 227 W. Brown Street

LOCATION: Milwaukee, Milw. County, WI.

PHOTOGRAPHER: Resource Design Group, Inc.

DATE OF PHOTO: Fall 1983

NEG. FILED: State Hist. Soc. of Wisc.

VIEW FROM: N NE E SE S SW W (NW)

PHOTO NUMBER: 46 of 48

DISTRICT: North Third Street HD

NAME: Non-Contributing

ADDRESS: 235 W. Brown Street

LOCATION: Milwaukee, Milw. County, WI.

PHOTOGRAPHER: Resource Design Group, Inc.

DATE OF PHOTO: Fall 1983

NEG. FILED: State Hist. Soc. of Wisc.

VIEW FROM: N NE E SE S SW (W) NW

PHOTO NUMBER: 46 of 48



DISTRICT: North Third Street HO

NAME: Non-Contributing

ADDRESS: 235 W Reservoir Ave

LOCATION: Milwaukee, Milw. County, WI.

PHOTOGRAPHER: Resource Design Group, Inc.

DATE OF PHOTO: Fall 1983

NEG. FILED: State Hist. Soc. of Wisc.

VIEW FROM: N NE E SE S SW (W) NW

PHOTO NUMBER: 47 of 48



Buehler's MEATS

THE BUEHLER'S
SALE
OFFICE
264-2828

SALE
OFFICE
264-2828

NORTH THIRD STREET HISTORIC DISTRICT

Non-Contributing building - 2200-28 N. 3rd St

Milwaukee, Milwaukee County, WI

Photo by R.D. Wenger

April, 1984

Neg. at WI Hist. Society

View from southwest. Photo #48 of 48