



K. V. BUNKE COMPANY

K. V. BUNKE COMPANY

UNITED STATES DEPARTMENT OF THE INTERIOR  
NATIONAL PARK SERVICE

NATIONAL REGISTER OF HISTORIC PLACES

PROPERTY PHOTOGRAPH FORM

(Type all entries - attach to or enclose with photograph)

STATE <b>California</b>	
COUNTY <b>Humboldt</b>	
FOR NPS USE ONLY	
ENTRY NUMBER <b>JUL 16</b>	DATE <b>1973</b>

1. NAME

COMMON: **Humboldt Cultural Center**

AND/OR HISTORIC: **E. Janssen Building**

2. LOCATION

STREET AND NUMBER:

**422 First Street**

CITY OR TOWN:

**Eureka**

STATE:

**California**

CODE

**06**

COUNTY:

**Humboldt**

CODE

**023**

3. PHOTO REFERENCE

PHOTO CREDIT: **Unknown**

DATE OF PHOTO: **About 1875**

NEGATIVE FILED AT:

**Unknown**

4. IDENTIFICATION

DESCRIBE VIEW, DIRECTION, ETC.

**Photo #1. North frontal view.**



SEE INSTRUCTIONS

E. JANSSEN BUILDING

422 FIRST

1888

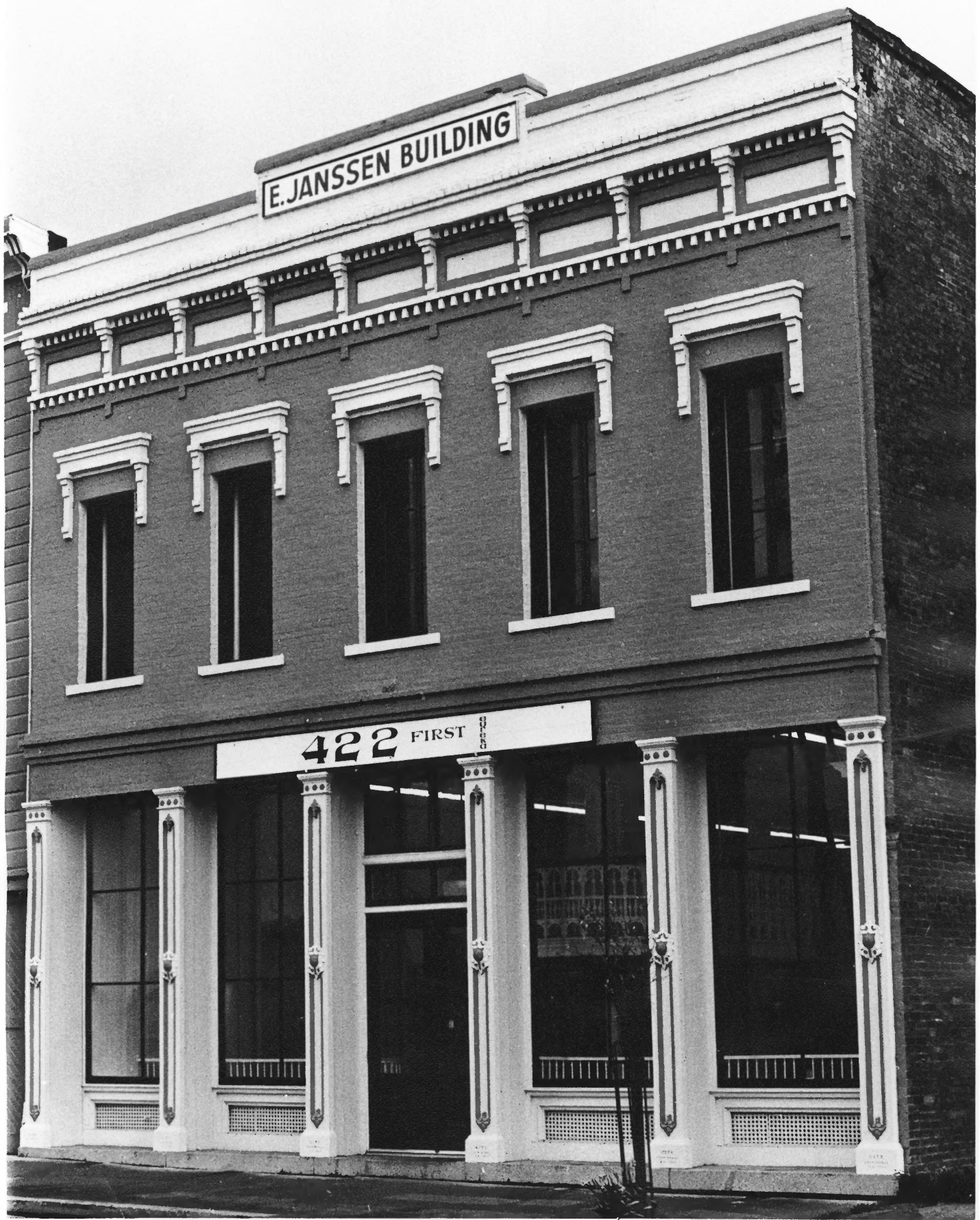

UNITED STATES DEPARTMENT OF THE INTERIOR  
NATIONAL PARK SERVICE

NATIONAL REGISTER OF HISTORIC PLACES

PROPERTY PHOTOGRAPH FORM

(Type all entries - attach to or enclose with photograph)

STATE	
California	
COUNTY	
Humboldt	
FOR NPS USE ONLY	
ENTRY NUMBER	DATE
	JUL 16 1973

1. NAME

COMMON: Humboldt Cultural Center

AND/OR HISTORIC: E. Janssen Building

2. LOCATION

STREET AND NUMBER:

422 First Street

CITY OR TOWN:

Eureka

STATE:

California

CODE

06

COUNTY:

Humboldt

CODE

023

3. PHOTO REFERENCE

PHOTO CREDIT: David Genzoli

DATE OF PHOTO: March 10, 1973

NEGATIVE FILED AT:

Ferndale, California

4. IDENTIFICATION

DESCRIBE VIEW, DIRECTION, ETC.

Photo #3. North end of building. Frontal view.



SEE INSTRUCTIONS



UNITED STATES DEPARTMENT OF THE INTERIOR  
NATIONAL PARK SERVICE

NATIONAL REGISTER OF HISTORIC PLACES  
PROPERTY PHOTOGRAPH FORM

(Type all entries - attach to or enclose with photograph)

STATE	
California	
COUNTY	
Humboldt	
FOR NPS USE ONLY	
ENTRY NUMBER	DATE
	JUL 16 1973

1. NAME

COMMON: Humboldt Cultural Center

AND/OR HISTORIC: E. Janssen Building

2. LOCATION

STREET AND NUMBER:

422 First Street

CITY OR TOWN:

Eureka

STATE:

California

CODE

06

COUNTY:

Humboldt

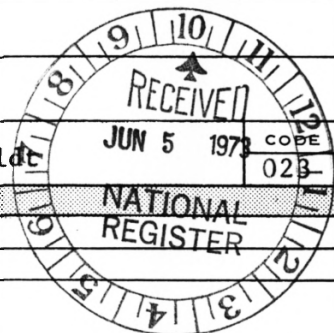

3. PHOTO REFERENCE

PHOTO CREDIT: David Genzoli

DATE OF PHOTO: March 10, 1973

NEGATIVE FILED AT:

Ferndale, California

4. IDENTIFICATION

DESCRIBE VIEW, DIRECTION, ETC.

Photo #4. Interior showing mezzanine with shelving on front northwest wall.

SEE INSTRUCTIONS

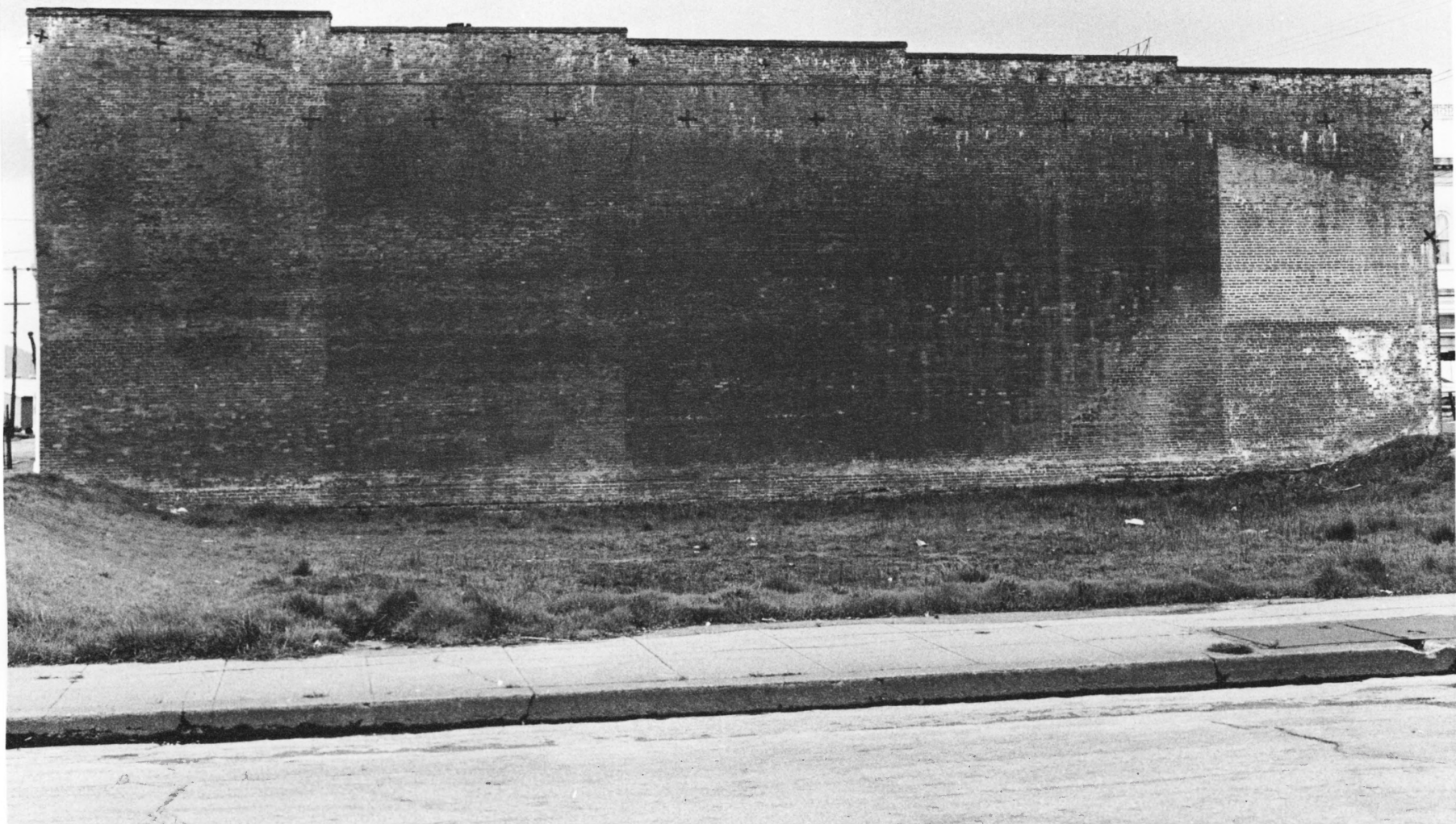

NPS Number 7/16/73

*x 52 m*  
*37*

Title: JANSSEN Bldg.

UNITED STATES DEPARTMENT OF THE INTERIOR  
NATIONAL PARK SERVICE

NATIONAL REGISTER OF HISTORIC PLACES

PROPERTY PHOTOGRAPH FORM

(Type all entries - attach to or enclose with photograph)

STATE	
California	
COUNTY	
Humboldt	
FOR NPS USE ONLY	
ENTRY NUMBER	DATE
	JUL 16 1973

SEE INSTRUCTIONS

1. NAME

COMMON: Humboldt Cultural Center  
AND/OR HISTORIC: E. Janssen Building

2. LOCATION

STREET AND NUMBER:  
422 First Street

CITY OR TOWN:  
Eureka

STATE:	CODE	COUNTY:	CODE
California	06	Humboldt	023

3. PHOTO REFERENCE

PHOTO CREDIT: David Genzoli

DATE OF PHOTO: March 10, 1973

NEGATIVE FILED AT:  
Ferndale, California

4. IDENTIFICATION

DESCRIBE VIEW, DIRECTION, ETC.  
Photo #5. Bricked West side of building.

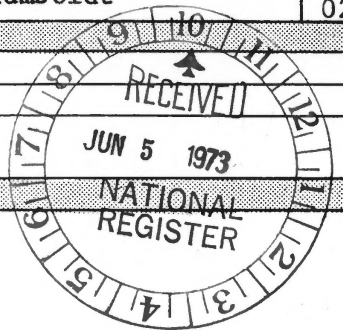





NPS Number 7/16/73

Title: Janssen Bldg.

*4715 9 #*

UNITED STATES DEPARTMENT OF THE INTERIOR  
NATIONAL PARK SERVICE

Loc. Humboldt, CALIF.

NATIONAL REGISTER OF HISTORIC PLACES

PROPERTY PHOTOGRAPH FORM

(Type all entries - attach to or enclose with photograph)

STATE	California	
COUNTY	Humboldt	
FOR NPS USE ONLY		
ENTRY NUMBER		DATE
		JUL 16 1973

SEE INSTRUCTIONS

PROPERTY

1. NAME		
COMMON:	Humboldt Cultural Center	
AND/OR HISTORIC:	E. Janssen Building	
2. LOCATION		
STREET AND NUMBER:		
422 First Street		
CITY OR TOWN:		
Eureka		
STATE:	CODE	COUNTY:
California	06	Humboldt
3. PHOTO REFERENCE		
PHOTO CREDIT:	David Genzoli	
DATE OF PHOTO:	March 10, 1973	
NEGATIVE FILED AT:	Ferndale, California	
4. IDENTIFICATION		
DESCRIBE VIEW, DIRECTION, ETC.		
Photo #6. South rear end of building showing steel shutters and door.		

