



## United States Department of the Interior

### NATIONAL PARK SERVICE

1849 C Street, N.W.  
Washington, D.C. 20240

The attached property, the Watson House, in Ashley County, Arkansas , reference number 77000242, was listed in the National Register of Historic Places by the Keeper of the National Register on 12-28-1977, as evidenced by the FEDERAL REGISTER/WEEKLY LIST notice of Tuesday, February 7, 1978, Part II, Vol. 43, No. 26, page 5169. The attached nomination form is a copy of the original documentation provided to the Keeper at the time of listing.

  
Keeper of the National Register of Historic Places

9/12/2008  
Date

2-45-Holo-61

NR listed 12-28-77

UNITED STATES DEPARTMENT OF THE INTERIOR  
NATIONAL PARK SERVICE

**NATIONAL REGISTER OF HISTORIC PLACES  
INVENTORY -- NOMINATION FORM**

RECEIVED

DATE ENTERED

SEE INSTRUCTIONS IN HOW TO COMPLETE NATIONAL REGISTER FORMS  
TYPE ALL ENTRIES -- COMPLETE APPLICABLE SECTIONS

**1. NAME**

HISTORIC

Watson House

AND/OR COMMON

**2. LOCATION**

STREET & NUMBER

300 North Cherry

NOT FOR PUBLICATION

CITY, TOWN

Hamburg

VICINITY OF

CONGRESSIONAL DISTRICT

Fourth

STATE

Arkansas

CODE

05

COUNTY

Ashley

CODE

003

**3. CLASSIFICATION**

**CATEGORY**

☐ DISTRICT  
☒ BUILDING(S)  
☐ STRUCTURE  
☐ SITE  
☐ OBJECT

**OWNERSHIP**

☐ PUBLIC  
☒ PRIVATE  
☐ BOTH  
**PUBLIC ACQUISITION**  
☐ IN PROCESS  
☐ BEING CONSIDERED

**STATUS**

☒ OCCUPIED  
☐ UNOCCUPIED  
☐ WORK IN PROGRESS  
**ACCESSIBLE**  
☒ YES: RESTRICTED  
☐ YES: UNRESTRICTED  
☐ NO

**PRESENT USE**

☐ AGRICULTURE ☐ MUSEUM  
☐ COMMERCIAL ☐ PARK  
☐ EDUCATIONAL ☒ PRIVATE RESIDENCE  
☐ ENTERTAINMENT ☐ RELIGIOUS  
☐ GOVERNMENT ☐ SCIENTIFIC  
☐ INDUSTRIAL ☐ TRANSPORTATION  
☐ MILITARY ☐ OTHER

**4. OWNER OF PROPERTY**

NAME

Mr. and Mrs. N. T. Watson, Jr.

STREET & NUMBER

300 North Cherry

CITY, TOWN

Hamburg

VICINITY OF

STATE

Arkansas

**5. LOCATION OF LEGAL DESCRIPTION**

COURTHOUSE,  
REGISTRY OF DEEDS, ETC.

Circuit Clerk's Office

STREET & NUMBER

Ashley County Courthouse

CITY, TOWN

Hamburg

STATE

Arkansas

**6. REPRESENTATION IN EXISTING SURVEYS**

TITLE

DATE

FEDERAL STATE COUNTY LOCAL

DEPOSITORY FOR  
SURVEY RECORDS

CITY, TOWN

STATE

## DESCRIPTION

### CONDITION

☒ EXCELLENT  
☐ GOOD  
☐ FAIR

☐ DETERIORATED  
☐ RUINS  
☐ UNEXPOSED

### CHECK ONE

☐ UNALTERED  
☒ ALTERED

### CHECK ONE

☒ ORIGINAL SITE  
☐ MOVED DATE \_\_\_\_\_

### DESCRIBE THE PRESENT AND ORIGINAL (IF KNOWN) PHYSICAL APPEARANCE

The Watson House, designed in the Neo-Classical Revival style, was completed in 1918. The two story structure is essentially square in plan with a one-story rear projection (originally the kitchen). The house is sited on a large, tree-shaded, corner lot. A two-story verandah shelters the two street side elevations (south and west elevations). The fenestration of the front or entry facade (west elevation) is symmetrically composed. The location of window and door penetrations on other elevations are due to interior space utilization.

The house is constructed of tan or buff brick. Window and door openings are spanned by simple rectangular cast stone lintels. The wooden frame windows are double hung with a large single paned lower sash and a smaller multiple paned (vertical and diamond pattern) upper sash. The main entry door and the door opening onto the second verandah level have glass sidelights and transoms.

The two-story verandah is unique in that its eight large Ionic columns rise their full height, untouched by the second-story porch framing, to support the verandah roof which, in turn, supports, by steel rods, the second story verandah.

The main roof is hipped with two gabled projections, occurring over the otherwise flat verandah roof. These gable ends are stuccoed and decorated with semi-circular fanlights. A Classic three-part entablature, with an extended cornice and denticulated frieze, bands the house's entire roof/wall juncture, gable ends, and second floor verandah floor structure. The upper verandah has a simple wooden railing consisting of large capped newel posts, a rectangular hand rail and square balusters.

The interior of the house, remodeled circa 1963, retains many of its original decorative elements. Two massive Roman columns and a panelled beam visually separate the entry hall/sitting room and parlor. Interior doors are paneled and simply trimmed.



# SIGNIFICANCE

PERIOD		AREAS OF SIGNIFICANCE -- CHECK AND JUSTIFY BELOW			
<input type="checkbox"/> PREHISTORIC	<input type="checkbox"/> ARCHEOLOGY-PREHISTORIC	<input type="checkbox"/> COMMUNITY PLANNING	<input type="checkbox"/> LANDSCAPE ARCHITECTURE	<input type="checkbox"/> RELIGION	
<input type="checkbox"/> 1400-1499	<input type="checkbox"/> ARCHEOLOGY-HISTORIC	<input type="checkbox"/> CONSERVATION	<input type="checkbox"/> LAW	<input type="checkbox"/> SCIENCE	
<input type="checkbox"/> 1500-1599	<input type="checkbox"/> AGRICULTURE	<input type="checkbox"/> ECONOMICS	<input type="checkbox"/> LITERATURE	<input type="checkbox"/> SCULPTURE	
<input type="checkbox"/> 1600-1699	<input checked="" type="checkbox"/> ARCHITECTURE	<input type="checkbox"/> EDUCATION	<input type="checkbox"/> MILITARY	<input type="checkbox"/> SOCIAL/HUMANITARIAN	
<input type="checkbox"/> 1700-1799	<input type="checkbox"/> ART	<input type="checkbox"/> ENGINEERING	<input type="checkbox"/> MUSIC	<input type="checkbox"/> THEATER	
<input type="checkbox"/> 1800-1899	<input type="checkbox"/> COMMERCE	<input checked="" type="checkbox"/> EXPLORATION/SETTLEMENT	<input type="checkbox"/> PHILOSOPHY	<input type="checkbox"/> TRANSPORTATION	
<input checked="" type="checkbox"/> 1900-	<input type="checkbox"/> COMMUNICATIONS	<input type="checkbox"/> INDUSTRY	<input type="checkbox"/> POLITICS/GOVERNMENT	<input type="checkbox"/> OTHER (SPECIFY)	
		<input type="checkbox"/> INVENTION			

SPECIFIC DATES 1918

BUILDER/ARCHITECT

## STATEMENT OF SIGNIFICANCE

Constructed in 1918 at a cost of \$11,000, the Watson House in Hamburg, Arkansas, is an architecturally significant structure in its massive architectural design. Not only significant architecturally, the Watson House is important in its representation of one of the pioneer families who settled in Hamburg. The house is set in a grove of large pin oaks, planted by the original owner, on a corner lot two blocks from the downtown square. In an area in which smaller structures surround the property, the Watson House is a focal point in the community.

Designed and built by W. C. Major Bunn, the architecturally significant Watson House is a two-story brick structure with large proportions. The house is covered by an intersecting gable roof with fan windows in the pediments. A two-story portico which spans the width of two elevations features a flat roof and denticulated cornice. The portico is supported by eight evenly spaced round Ionic capital columns and surrounded on the second story by a railing and balusters.

Skilled cabinetmaker E. T. Johnson of Hamburg worked on the construction of the Watson House. The stairway and flooring are of pine which was hauled from an eastern Arkansas town. The huge columns were bought in West Virginia and shipped to Hamburg by rail. The brick sidewalk leading to the structure was originally from a previous house which stood on the property.

The original house on the property was bought by Fannie Mosley, grandmother of the wife of David Watson. The entire block was the property of the Watson-Mosley family at one time.

The house was constructed by David Elijah Watson, son of Elijah David Watson of North Carolina. The elder Watson came to Ashley County, Arkansas, by wagon train in 1864. In 1865 he began a hardware business in Hamburg, which is operating in the same location today. Elijah David Watson owned farm land in the delta region of Ashley County, and in addition to his hardware business, he maintained a "furnishing" business for local farmers.

David Watson married George Trezevant in 1896. They had two children, Norman Trezevant and Floie. Mrs. Watson was never a healthy person and died in 1910 in Phoenix, Arizona while suffering from tuberculosis. During her years of residence in Hamburg, she was an active citizen in community affairs. Among her activities, she drew the plans for the Presbyterian Church in Hamburg, which is located only a block from the Watson House.



UNITED STATES DEPARTMENT OF THE INTERIOR  
NATIONAL PARK SERVICE

**NATIONAL REGISTER OF HISTORIC PLACES  
INVENTORY -- NOMINATION FORM**

FOR NPS USE ONLY

RECEIVED

DATE ENTERED

CONTINUATION SHEET

ITEM NUMBER 8

PAGE 1

David Watson attended school at the Academy in Hamburg and at Vanderbilt in Nashville, Tennessee. He was on the Board of Directors of the Hamburg Bank, was a member of the Chamber of Commerce, was on the Flood Administration Board during World War I and was active in local political affairs. His son, Trezevant Watson, attended the Military Academy in Sweetwater, Tennessee.

The present owner of the house is the grandson of David Watson. Norman Trezevant Watson, Jr., graduated from Hamburg High School, then joined the Army ROTC. Lt. Col. Watson retired from the Army in 1975 and returned to Hamburg where he operates the family hardware business.

The Ashley County Historical Society is aware of the historical significance of the Watson House and hopes to obtain the structure and utilize it as an Ashley County Museum. As a representation of a pioneer family in Ashley County and as an architecturally important structure in the City of Hamburg, the Watson House is an historically significant structure.

## 9 MAJOR BIBLIOGRAPHICAL REFERENCES

Watson, Mr. and Mrs. N. L., Jr. Personal interview at the Watson House, Hamburg, Arkansas, January 25, 1977.

White, Mr. and Mrs. Edward. Personal interview at the Watson House, Hamburg, Arkansas, January 25, 1977.

White, Mrs. Edward. Information gathered from local sources in Ashley County, January, 1977.

## 10 GEOGRAPHICAL DATA

ACREAGE OF NOMINATED PROPERTY less than one acre

UTM REFERENCES

A 15 612340 3676910

ZONE EASTING NORTHING

C                              

B                              

ZONE EASTING NORTHING

D                              

VERBAL BOUNDARY DESCRIPTION

LIST ALL STATES AND COUNTIES FOR PROPERTIES OVERLAPPING STATE OR COUNTY BOUNDARIES

STATE	CODE	COUNTY	CODE
STATE	CODE	COUNTY	CODE

## 11 FORM PREPARED BY

NAME / TITLE

Dan Chapel, Architect and Sandra Taylor, Historian

ORGANIZATION

DATE

Arkansas Historic Preservation Program

3-8-77

STREET & NUMBER

TELEPHONE

Suite 500, Continental Building

501-371-2763

CITY OR TOWN

STATE

Little Rock

Arkansas

## 12 STATE HISTORIC PRESERVATION OFFICER CERTIFICATION

THE EVALUATED SIGNIFICANCE OF THIS PROPERTY WITHIN THE STATE IS:

NATIONAL   

STATE   

LOCAL X

As the designated State Historic Preservation Officer for the National Historic Preservation Act of 1966 (Public Law 89-665), I hereby nominate this property for inclusion in the National Register and certify that it has been evaluated according to the criteria and procedures set forth by the National Park Service.

STATE HISTORIC PRESERVATION OFFICER SIGNATURE Anne Bartley



TITLE State Historic Preservation Officer

DATE 3-8-77

FOR NPS USE ONLY

I HEREBY CERTIFY THAT THIS PROPERTY IS INCLUDED IN THE NATIONAL REGISTER

DATE

DIRECTOR, OFFICE OF ARCHEOLOGY AND HISTORIC PRESERVATION

ATTEST:

DATE

KEEPER OF THE NATIONAL REGISTER



FEB 08 1977

## ARKANSAS HISTORIC PRESERVATION PROGRAM

Suite 500, Continental Building, Main and Markham  
Little Rock, Arkansas 72201 Telephone: (501) 371-2763



February 3, 1977

Mr. and Mrs. N. T. Watson, Jr.  
300 North Cherry  
Hamburg, Arkansas

Re: Watson House  
Hamburg, Ashley County

Dear Mr. and Mrs. Watson:

The staff of the Arkansas Historic Preservation Program is preparing a National Register nomination for the Watson House which will be presented to the Arkansas State Review Committee at their March meeting. If approved, the nomination will be submitted to the National Register office in Washington for final consideration.

The National Register of Historic Places is a listing of historic sites, buildings, objects and districts from all across the country that are worthy of preservation.

Entry in the National Register is an honor which places no obligation on a private owner. It does, however, provide protection through comment by the Advisory Council on Historic Preservation from federally financed, assisted or licensed projects that might affect a National Register property.

On October 4, 1976, the President signed a Tax Reform Act of which Section 2124 refers to tax incentives for historic properties. Enclosed you will find an information sheet on that tax act.

If you have any questions concerning the program or your property's nomination, please contact Sandra Taylor of our staff.

Enclosed are two copies of this letter. Please complete the form below, sign and return the original to our office. The copy is for your files. We would appreciate receiving any comments you might have concerning the nomination of this property. If we do not hear from you within 30 days, your approval will be assumed.

Sincerely,

*Barbara Woodard*

Barbara Woodard, Deputy Director  
Arkansas Historic Preservation Program

I approve of the above property being nominated  
to the National Register of Historic Places.

☒ Yes

☐ No

Comments:

*2-7-77*  
Date

*Norman T. Watson Jr.*  
Signature



PH0672416

DATA SHEET

UNITED STATES DEPARTMENT OF THE INTERIOR  
NATIONAL PARK SERVICE

NATIONAL REGISTER OF HISTORIC PLACES  
INVENTORY -- NOMINATION FORM

DATE RECEIVED JUN 24 1977  
DATE SHIPPED DEC 28 1977

SEE INSTRUCTIONS IN HOW TO COMPLETE NATIONAL REGISTER FORMS  
TYPE ALL ENTRIES -- COMPLETE APPLICABLE SECTIONS

1 NAME

HISTORIC **Watson House**

AND/OR COMMON

2 LOCATION

STREET & NUMBER

300 North Cherry

CITY, TOWN

Hamburg

STATE

Arkansas

VICINITY OF

CODE

05

NOT FOR PUBLICATION

CONGRESSIONAL DISTRICT

Fourth

COUNTY

Ashley

CODE

000

3 CLASSIFICATION

CATEGORY

\_\_\_ DISTRICT

☒ BUILDING(S)

\_\_\_ STRUCTURE

\_\_\_ SITE

\_\_\_ OBJECT

OWNERSHIP

\_\_\_ PUBLIC

☒ PRIVATE

\_\_\_ BOTH

PUBLIC ACQUISITION

\_\_\_ IN PROCESS

\_\_\_ BEING CONSIDERED

STATUS

☒ OCCUPIED

\_\_\_ UNOCCUPIED

\_\_\_ WORK IN PROGRESS

ACCESSIBLE

☒ YES RESTRICTED

\_\_\_ YES UNRESTRICTED

\_\_\_ NO

PRESENT USE

\_\_\_ AGE CULTURE

\_\_\_ COMMERCIAL

\_\_\_ EDUCATIONAL

\_\_\_ ENTERTAINMENT

\_\_\_ GOVERNMENT

\_\_\_ INDUSTRIAL

\_\_\_ MILITARY

\_\_\_ MUSEUM

\_\_\_ PARK

☒ PRIVATE RESIDENCE

\_\_\_ RELIGIOUS

\_\_\_ SCIENTIFIC

\_\_\_ TRANSPORTATION

\_\_\_ OTHER

4 OWNER OF PROPERTY

NAME

M. and Mrs. N. T. Watson, Jr.

STREET & NUMBER

300 North Cherry

CITY, TOWN

Hamburg

VICINITY OF

STATE

Arkansas

5 LOCATION OF LEGAL DESCRIPTION

COURTHOUSE,  
REGISTRY OF DEEDS, ETC

Circuit Clerk's Office

STREET & NUMBER

Ashley County Courthouse

CITY, TOWN

Hamburg

STATE

Arkansas

6 REPRESENTATION IN EXISTING SURVEYS

TITLE

DATE

\_\_\_ FEDERAL \_\_\_ STATE \_\_\_ COUNTY \_\_\_ LOCAL

DEPOSITORY FOR  
SURVEY RECORDS

# DATA SHEET

MASTER FORMS  
CTIONS

NOT FOR PUBLICATION  
CONGRESSIONAL DISTRICT  
Birth  
COUNTY CODE  
Shiley 002

## PRESENT USE

- ☐ AGRICULTURE ☐ MUSEUM
- ☐ COMMERCIAL ☐ PARK
- ☐ EDUCATIONAL ☒ PRIVATE RESIDENCE
- ☐ ENTERTAINMENT ☐ RELIGIOUS
- ☐ GOVERNMENT ☐ SCIENTIFIC
- ☐ INDUSTRIAL ☐ TRANSPORTATION
- ☐ MILITARY ☐ OTHER

STATE  
Arkansas

STATE  
Arkansas

COUNTY LOCAL

STATE

## DESCRIPTION

CONDITION		CHECK ONE	CHECK ONE
<input checked="" type="checkbox"/> EXCELLENT	<input type="checkbox"/> DETERIORATED	<input type="checkbox"/> UNALTERED	<input checked="" type="checkbox"/> ORIGINAL SITE
<input type="checkbox"/> GOOD	<input type="checkbox"/> RUINS	<input checked="" type="checkbox"/> ALTERED	<input type="checkbox"/> MOVED DATE _____
<input type="checkbox"/> FAIR	<input type="checkbox"/> UNEXPOSED		

### DESCRIBE THE PRESENT AND ORIGINAL (IF KNOWN) PHYSICAL APPEARANCE

The Watson House, designed in the Neo-Classical Revival style, was completed in 1918. The two story structure is essentially square in plan with a one-story rear projection (originally the kitchen). The house is sited on a large, tree-shaded, corner lot. A two-story verandah shelters the two street side elevations (south and west elevations). The fenestration of the front or entry facade (west elevation) is symmetrically composed. The location of window and door penetrations on other elevations are due to interior space utilization.

The house is constructed of tan or buff brick. Window and door openings are spanned by simple rectangular cast stone lintels. The wooden frame windows are double hung with a large single paned lower sash and a smaller multiple paned (vertical and diamond pattern) upper sash. The main entry door and the door opening onto the second verandah level have glass sidelights and transoms.

The two-story verandah is unique in that its eight large Ionic columns rise their full height, untouched by the second-story porch framing, to support the verandah roof which, in turn, supports, by steel rods, the second story verandah.

The main roof is hipped with two gabled projections occurring over the otherwise flat verandah roof. These gable ends are stuccoed and decorated with semi-circular fanlights. A Classic three-part entablature, with an extended cornice and denticulated frieze, bands the house's entire roof/wall juncture, gable ends, and second floor verandah floor structure. The upper verandah has a simple wooden railing consisting of large capped newel posts, a rectangular hand rail and square balusters.

The interior of the house, remodeled circa 1963, retains many of its original decorative elements. Two massive Roman columns and a panelled beam visually separate the entry hall/sitting room and parlor. Interior doors are paneled and simply trimmed.

## SIGNIFICANCE

PERIOD	
<input type="checkbox"/> PREHISTORIC	<input type="checkbox"/> ARCHITECTURE
<input type="checkbox"/> 1400-1499	<input type="checkbox"/> ARCHITECTURE
<input type="checkbox"/> 1500-1599	<input type="checkbox"/> AGRICULTURE
<input type="checkbox"/> 1600-1699	<input checked="" type="checkbox"/> ARCHITECTURE
<input type="checkbox"/> 1700-1799	<input type="checkbox"/> ART
<input type="checkbox"/> 1800-1899	<input type="checkbox"/> COMMERCIAL
<input checked="" type="checkbox"/> 1900-	<input type="checkbox"/> COMMUNITY

SPECIFIC DATES 1918

### STATEMENT OF SIGNIFICANCE

Constructed in 1918, the Watson House is an architectural representation of the house is set in a corner lot two structures surrounding community.

Designed and built, the Watson House is a two-story covered by an iron two-story portico roof and denticulated spaced round Ionic a railing and balustrade.

Skilled cabinetmaker, the Watson House was from an eastern and shipped to Arkansas and was originally for the Watson family.

The original house was the wife of David Mosley family at the time of construction.

The house was constructed of North Carolina wagon train in 1918 is operating in the land in the delta business, he maintained the house.

David Watson married Trezevant and Flannery in 1910 in Phoenix, of residence in her activities, which is located in the Watson House.



## CHECK ONE

UNALTERED  
X ALTERED

## CHECK ONE

X ORIGINAL SITE  
MOVED DATE

## SENT AND ORIGINAL (IF KNOWN) PHYSICAL APPEARANCE

in the Neo-Classical Revival style, was completed structure is essentially square in plan with a one- (originally the kitchen). The house is sited on a lot. A two-story verandah shelters the two street (west elevations). The fenestration of the front (ation) is symmetrically composed. The location of ns on other elevations are due to interior space

f tan or buff brick. Window and door openings are lar cast stone lintels. The wooden frame windows ge single paned lower sash and a smaller multiple d pattern) upper sash. The main entry door and the nd verandah level have glass sidelights and transoms.

unique in that its eight large Ionic columns rise ed by the second-story porch framing, to support n turn, supports, by steel rods, the second story

th two gabled projections occurring over the otherwise gable ends are stuccoed and decorated with semi- ssic three-part entablature, with an extended rizee, bands the house's entire roof/wall juncture, or verandah floo structure. The upper verandah g consisting of large capped newel posts, a rectan- e balusters.

remodeled circa 1963, retains many of its original massive Roman columns and a panelled beam visually tting room and parlor. Interior doors are paneled

## SIGNIFICANCE

## PERIOD

PREHISTORIC  
1400-1499  
1500-1599  
1600-1699  
1700-1799  
1800-1899  
X 1900-

ARCHAEOLOGY-PREHISTORIC  
ARCHAEOLOGY-HISTORIC  
X AGRICULTURE  
X ARCHITECTURE  
ART  
COMMERCE  
COMMUNICATIONS

## AREAS OF SIGNIFICANCE -- CHECK AND JUSTIFY BELOW

COMMUNITY PLANNING  
CONSERVATION  
ECONOMICS  
EDUCATION  
ENGINEERING  
X EXPLORATION/SETTLEMENT  
INDUSTRY  
INVENTION

LANDSCAPE ARCHITECTURE  
LAW  
LITERATURE  
MILITARY  
MUSIC  
PHILOSOPHY  
POLITICS/GOVERNMENT

RELIGION  
SCIENCE  
SCULPTURE  
SOCIAL/HUMANITARIAN  
THEATER  
TRANSPORTATION  
OTHER (SPECIFY)

SPECIFIC DATES 1918

BUILDER/ARCHITECT

## STATEMENT OF SIGNIFICANCE

Constructed in 1918 at a cost of \$11,000, the Watson House in Hamburg, Arkansas, is an architecturally significant structure in its massive architectural design. Not only significant architecturally, the Watson House is important in its representation of one of the pioneer families who settled in Hamburg. The house is set in a grove of large pin oaks, planted by the original owner, on a corner lot two blocks from the downtown square. In an area in which smaller structures surround the property, the Watson House is a focal point in the community.

Designed and built by W. C. Major Bunn, the architecturally significant Watson House is a two-story brick structure with large proportions. The house is covered by an intersecting gable roof with fan windows in the pediments. A two-story portico which spans the width of two elevations features a flat roof and denticulated cornice. The portico is supported by eight evenly spaced round Ionic capital columns and surrounded on the second story by a railing and balusters.

Skilled cabinetmaker E. T. Johnson of Hamburg worked on the construction of the Watson House. The stairway and flooring are of pine which was hauled from an eastern Arkansas town. The huge columns were bought in West Virginia and shipped to Hamburg by rail. The brick sidewalk leading to the structure was originally from a previous house which stood on the property.

The original house on the property was bought by Fannie Mosley, grandmother of the wife of David Watson. The entire block was the property of the Watson-Mosley family at one time.

The house was constructed by David Elijah Watson, son of Elijah David Watson of North Carolina. The elder Watson came to Ashley County, Arkansas, by wagon train in 1864. In 1865 he began a hardware business in Hamburg, which is operating in the same location today. Elijah David Watson owned faru land in the delta region of Ashley County, and in addition to his hardware business, he maintained a "furnishing" business for local farmers.

David Watson married George Trezevant in 1896. They had two children, Norman Trezevant and Floie. Mrs. Watson was never a healthy person and died in 1910 in Phoenix, Arizona while suffering from tuberculosis. During her years of residence in Hamburg, she was an active citizen in community affairs. Among her activities, she drew the plans for the Presbyterian Church in Hamburg, which is located only a block from the Watson House.



UNITED STATES DEPARTMENT OF THE INTERIOR  
NATIONAL PARK SERVICE

NATIONAL REGISTER OF HISTORIC PLACES  
INVENTORY -- NOMINATION FORM

FOR NPS USE ONLY	
RECEIVED JUN 24 1977	
DATE ENTERED	DEC 28 1977

CONTINUATION SHEET

ITEM NUMBER 8 PAGE 1

David Watson attended school at the Academy in Hamburg and at Vanderbilt in Nashville, Tennessee. He was on the Board of Directors of the Hamburg Bank, was a member of the Chamber of Commerce, was on the Flood Administration Board during World War I and was active in local political affairs. His son, Trezevant Watson, attended the Military Academy in Sweetwater, Tennessee.

The present owner of the house is the grandson of David Watson. Norman Trezevant Watson, Jr., graduated from Hamburg High School, then joined the Army ROTC. Lt. Col. Watson retired from the Army in 1975 and returned to Hamburg where he operates the family hardware business.

The Ashley County Historical Society is aware of the historical significance of the Watson House and hopes to obtain the structure and utilize it as an Ashley County Museum. As a representation of a pioneer family in Ashley County and as an architecturally important structure in the City of Hamburg, the Watson House is an historically significant structure.

USE ONLY

JUN 24 1977

REC'D DEC 28 1977

GE 1

d at Vanderbilt in  
of the Hamburg Bank,  
Administration  
l affairs. His  
Sweetwater, Tennessee.

Watson. Norman  
, then joined the  
and returned to

historical significance  
utilize it as an  
family in Ashley  
the City of Hamburg,

## MAJOR BIBLIOGRAPHICAL REFERENCES

Watson, Mr. and Mrs. N. L., Jr. Personal interview at the Watson House, Hamburg, Arkansas, January 25, 1977.  
White, Mr. and Mrs. Edward. Personal interview at the Watson House, Hamburg, Arkansas, January 25, 1977.  
White, Mrs. Edward. Information gathered from local sources in Ashley County, January, 1977.

## GEOGRAPHICAL DATA

ACREAGE OF NOMINATED PROPERTY less than one acre

UTM REFERENCES

A	1	5	6	1	2	3	4	0	2	6	7	6	9	1	0				
	ZONE			EASTING			NORTHING				ZONE			EASTING			NORTHING		
C																			
D																			

VERBAL BOUNDARY DESCRIPTION

LIST ALL STATES AND COUNTIES FOR PROPERTIES OVERLAPPING STATE OR COUNTY BOUNDARIES

STATE	CODE	COUNTY	CODE
STATE	CODE	COUNTY	CODE

## FORM PREPARED BY

NAME / TITLE

Dan Chapel, Architect and Sandra Taylor, Historian

ORGANIZATION

Arkansas Historic Preservation Program

STREET & NUMBER

Suite 500, Continental Building

CITY OR TOWN

Little Rock

DATE

3-8-77

TELEPHONE

501-371-2763

STATE

Arkansas

## STATE HISTORIC PRESERVATION OFFICER CERTIFICATION

THE EVALUATED SIGNIFICANCE OF THIS PROPERTY WITHIN THE STATE IS:

NATIONAL     

STATE     

LOCAL X

As the designated State Historic Preservation Officer for the National Historic Preservation Act of 1966 (Public Law 89-665), I hereby nominate this property for inclusion in the National Register and certify that it has been evaluated according to the criteria and procedures set forth by the National Park Service.

STATE HISTORIC PRESERVATION OFFICER SIGNATURE Anne Bartley

TITLE State Historic Preservation Officer

DATE 3-8-77

FOR NPS USE ONLY

I HEREBY CERTIFY THAT THIS PROPERTY IS INCLUDED IN THE NATIONAL REGISTER

Phyllis B. Rott

DATE 12/28/77

OFFICER OF THE NATIONAL REGISTER

DATE 12-22-77

## Missing Core Documentation

**Property Name**

Watson House

**County, State**

Ashley, Arkansas

**Reference Number**

77000242

The following Core Documentation is missing from this entry:

☒ Nomination Form (Copies from state SHPO and microfiche present)

☐ Photographs

☐ USGS Map



NATIONAL REGISTER OF HISTORIC PLACES  
EVALUATION/RETURN SHEET

Watson House  
Ashley Co., AR

- ☐ resubmission  
☐ nomination by person or local government  
☐ owner objection  
☐ appeal

Substantive Review: ☐ sample ☐ request ☐ appeal ☐ NR decision

Reviewer's comments:

Working No. \_\_\_\_\_

Fed. Reg. Date: \_\_\_\_\_

Date Due: \_\_\_\_\_

Action: ☐ ACCEPT 12/28/77

☐ RETURN

☐ REJECT

Federal Agency: \_\_\_\_\_

Recom./Criteria \_\_\_\_\_

Reviewer \_\_\_\_\_

Discipline \_\_\_\_\_

Date \_\_\_\_\_

\_\_\_\_\_ see continuation sheet

Nomination returned for: ☐ technical corrections cited below  
☐ substantive reasons discussed below

1. Name

2. Location

3. Classification

Category	Ownership	Status	Present Use
	Public Acquisition	Accessible	

4. Owner of Property

5. Location of Legal Description

6. Representation in Existing Surveys

Has this property been determined eligible? ☐ yes ☐ no

7. Description

Condition

- ☐ excellent  
☐ good  
☐ fair

- ☐ deteriorated  
☐ ruins  
☐ unexposed

Check one

- ☐ unaltered  
☐ altered

Check one

- ☐ original site  
☐ moved date \_\_\_\_\_

Describe the present and original (if known) physical appearance

- ☐ summary paragraph  
☐ completeness  
☐ clarity  
☐ alterations/integrity  
☐ dates  
☐ boundary selection

## 8. Significance

Period \_\_\_\_\_ Areas of Significance—Check and justify below

Specific dates \_\_\_\_\_

Builder/Architect \_\_\_\_\_

Statement of Significance (*in one paragraph*)

- ☐ summary paragraph
- ☐ completeness
- ☐ clarity
- ☐ applicable criteria
- ☐ justification of areas checked
- ☐ relating significance to the resource
- ☐ context
- ☐ relationship of integrity to significance
- ☐ justification of exception
- ☐ other

## 9. Major Bibliographical References

## 10. Geographical Data

Acreage of nominated property \_\_\_\_\_

Quadrangle name \_\_\_\_\_

UTM References \_\_\_\_\_

Verbal boundary description and justification \_\_\_\_\_

## 11. Form Prepared By

## 12. State Historic Preservation Officer Certification

The evaluated significance of this property within the state is:

\_\_\_\_\_ national \_\_\_\_\_ state \_\_\_\_\_ local

State Historic Preservation Officer signature \_\_\_\_\_

title \_\_\_\_\_ date \_\_\_\_\_

## 13. Other

- ☐ Maps
- ☐ Photographs
- ☐ Other

Questions concerning this nomination may be directed to \_\_\_\_\_

Signed \_\_\_\_\_ Date \_\_\_\_\_ Phone: \_\_\_\_\_







Form No. 10-301a  
(Rev. 10-74)

UNITED STATES DEPARTMENT OF THE INTERIOR  
NATIONAL PARK SERVICE

NATIONAL REGISTER OF HISTORIC PLACES  
PROPERTY PHOTOGRAPH FORM

FOR NPS USE ONLY

RECEIVED JUN 24 1977

DATE ENTERED DEC 28 1977

SEE INSTRUCTIONS IN *HOW TO COMPLETE NATIONAL REGISTER FORMS*  
TYPE ALL ENTRIES -- ENCLOSE WITH PHOTOGRAPH

**1 NAME**

HISTORIC Watson House

AND/OR COMMON

**2 LOCATION**

CITY, TOWN Hamburg

\_\_\_\_ VICINITY OF

COUNTY

Ashley

STATE

Arkansas

**3 PHOTO REFERENCE**

PHOTO CREDIT Bob Dunn

DATE OF PHOTO 1977

NEGATIVE FILED AT Arkansas Historic Preservation Program

**4 IDENTIFICATION**

DESCRIBE VIEW, DIRECTION, ETC. IF DISTRICT, GIVE BUILDING NAME & STREET

Facade & south elevation, viewed from the southeast

PHOTO NO.

1







2. WATSON HOUSE  
ASHLEY COUNTY, ARKANSAS  
FACADE AND NORTH ELEVATION, VIEWED FROM THE NORTHWEST

Form No. 10-301a  
(Rev. 10-74)

UNITED STATES DEPARTMENT OF THE INTERIOR  
NATIONAL PARK SERVICE

**NATIONAL REGISTER OF HISTORIC PLACES  
PROPERTY PHOTOGRAPH FORM**

FOR NPS USE ONLY

RECEIVED JUN 24 1977

DATE ENTERED DEC 28 1977

SEE INSTRUCTIONS IN *HOW TO COMPLETE NATIONAL REGISTER FORMS*  
TYPE ALL ENTRIES -- ENCLOSE WITH PHOTOGRAPH

**1 NAME**

HISTORIC Watson House

AND/OR COMMON

**2 LOCATION**

CITY, TOWN

Hamburg

\_\_\_\_ VICINITY OF

COUNTY

Ashley

STATE

Arkansas

**3 PHOTO REFERENCE**

PHOTO CREDIT Bob Dunn

DATE OF PHOTO 1977

NEGATIVE FILED AT Arkansas Historic Preservation Program

**4 IDENTIFICATION**

DESCRIBE VIEW, DIRECTION, ETC. IF DISTRICT, GIVE BUILDING NAME & STREET

facade & north elevation, viewed from the northwest

PHOTO NO.

2







3. WATSON HOUSE  
ASHLEY County, ARKANSAS  
SOUTH ELEVATION, VIEWED from the south

Form No. 10-301a  
(Rev. 10-74)

UNITED STATES DEPARTMENT OF THE INTERIOR  
NATIONAL PARK SERVICE

**NATIONAL REGISTER OF HISTORIC PLACES  
PROPERTY PHOTOGRAPH FORM**

FOR NPS USE ONLY

RECEIVED JUN 24 1977

DEC 28 1977

DATE ENTERED

SEE INSTRUCTIONS IN HOW TO COMPLETE NATIONAL REGISTER FORMS  
TYPE ALL ENTRIES -- ENCLOSE WITH PHOTOGRAPH

**1 NAME**

HISTORIC Watson House

AND/OR COMMON

**2 LOCATION**

CITY, TOWN Hamburg

\_\_\_\_ VICINITY OF

COUNTY Ashley

STATE Arkansas

**3 PHOTO REFERENCE**

PHOTO CREDIT Bob Dunn

DATE OF PHOTO 1977

NEGATIVE FILED AT Arkansas Historic Preservation Program

**4 IDENTIFICATION**

DESCRIBE VIEW, DIRECTION, ETC. IF DISTRICT. GIVE BUILDING NAME & STREET  
south elevation, viewed from the south

PHOTO NO.

3

INT: 2983-75







4. WATSON HOUSE  
ASHLEY COUNTY, ARKANSAS  
EAST ELEVATION, VIEWED FROM THE EAST

Form No. 10-301a  
(Rev. 10-74)

UNITED STATES DEPARTMENT OF THE INTERIOR  
NATIONAL PARK SERVICE

# NATIONAL REGISTER OF HISTORIC PLACES PROPERTY PHOTOGRAPH FORM

FOR NPS USE ONLY

RECEIVED

JUN 24 1977

DEC 28 1977

DATE ENTERED

SEE INSTRUCTIONS IN HOW TO COMPLETE NATIONAL REGISTER FORMS  
TYPE ALL ENTRIES -- ENCLOSE WITH PHOTOGRAPH

## 1 NAME

HISTORIC Watson House

AND/OR COMMON

## 2 LOCATION

CITY, TOWN Hamburg

VICINITY OF

COUNTY Ashley

STATE Arkansas

## 3 PHOTO REFERENCE

PHOTO CREDIT Bob Dunn

DATE OF PHOTO 1977

NEGATIVE FILED AT Arkansas Historic Preservation Program

## 4 IDENTIFICATION

DESCRIBE VIEW, DIRECTION, ETC. IF DISTRICT. GIVE BUILDING NAME & STREET  
east elevation, viewed from the east

PHOTO NO.  
4

INT: 2983-75





5. WATSON HOUSE  
Ashley County  
detail of interior entry hall

Form No. 10-301a  
(Rev. 10-74)

UNITED STATES DEPARTMENT OF THE INTERIOR  
NATIONAL PARK SERVICE

NATIONAL REGISTER OF HISTORIC PLACES  
PROPERTY PHOTOGRAPH FORM

FOR NPS USE ONLY

RECEIVED JUN 24 1977

DATE ENTERED DEC 28 1977

SEE INSTRUCTIONS IN HOW TO COMPLETE NATIONAL REGISTER FORMS  
TYPE ALL ENTRIES --|ENCLOSE WITH PHOTOGRAPH

**1 NAME**

HISTORIC Watson House

AND/OR COMMON

**2 LOCATION**

CITY, TOWN Hamburg

\_\_\_\_ VICINITY OF

COUNTY Ashley

STATE Arkansas

**3 PHOTO REFERENCE**

PHOTO CREDIT Bob Dunn

DATE OF PHOTO 1977

NEGATIVE FILED AT Arkansas Historic Preservation Program

**4 IDENTIFICATION**

DESCRIBE VIEW, DIRECTION, ETC. IF DISTRICT, GIVE BUILDING NAME & STREET  
detail of interior, entry hall

PHOTO NO.  
5



UNITED STATES DEPARTMENT OF THE INTERIOR  
NATIONAL PARK SERVICE

**NATIONAL REGISTER OF HISTORIC PLACES  
PROPERTY MAP FORM**

FOR NPS USE ONLY

RECEIVED JUN 24 1977

DATE ENTERED

DEC 28 1977

SEE INSTRUCTIONS IN *HOW TO COMPLETE NATIONAL REGISTER FORMS*  
TYPE ALL ENTRIES -- ENCLOSE WITH MAP

**1 NAME**

HISTORIC Watson House

AND/OR COMMON

**2 LOCATION**

CITY, TOWN Hamburg

\_\_\_\_ VICINITY OF

COUNTY Ashley

STATE Arkansas

**3 MAP REFERENCE**

SOURCE U. S. Geological Survey

SCALE 1:24,000

DATE 1973

**4 REQUIREMENTS**

TO BE INCLUDED ON ALL MAPS

1. PROPERTY BOUNDARIES
2. NORTH ARROW
3. UTM REFERENCES



UNITED STATES  
DEPARTMENT OF THE INTERIOR  
GEOLOGICAL SURVEY

HAMBURG QUADRANGLE  
ARKANSAS—ASHLEY CO.  
7.5 MINUTE SERIES (TOPOGRAPHIC)  
NE/4 CROSSETT 15' QUADRANGLE

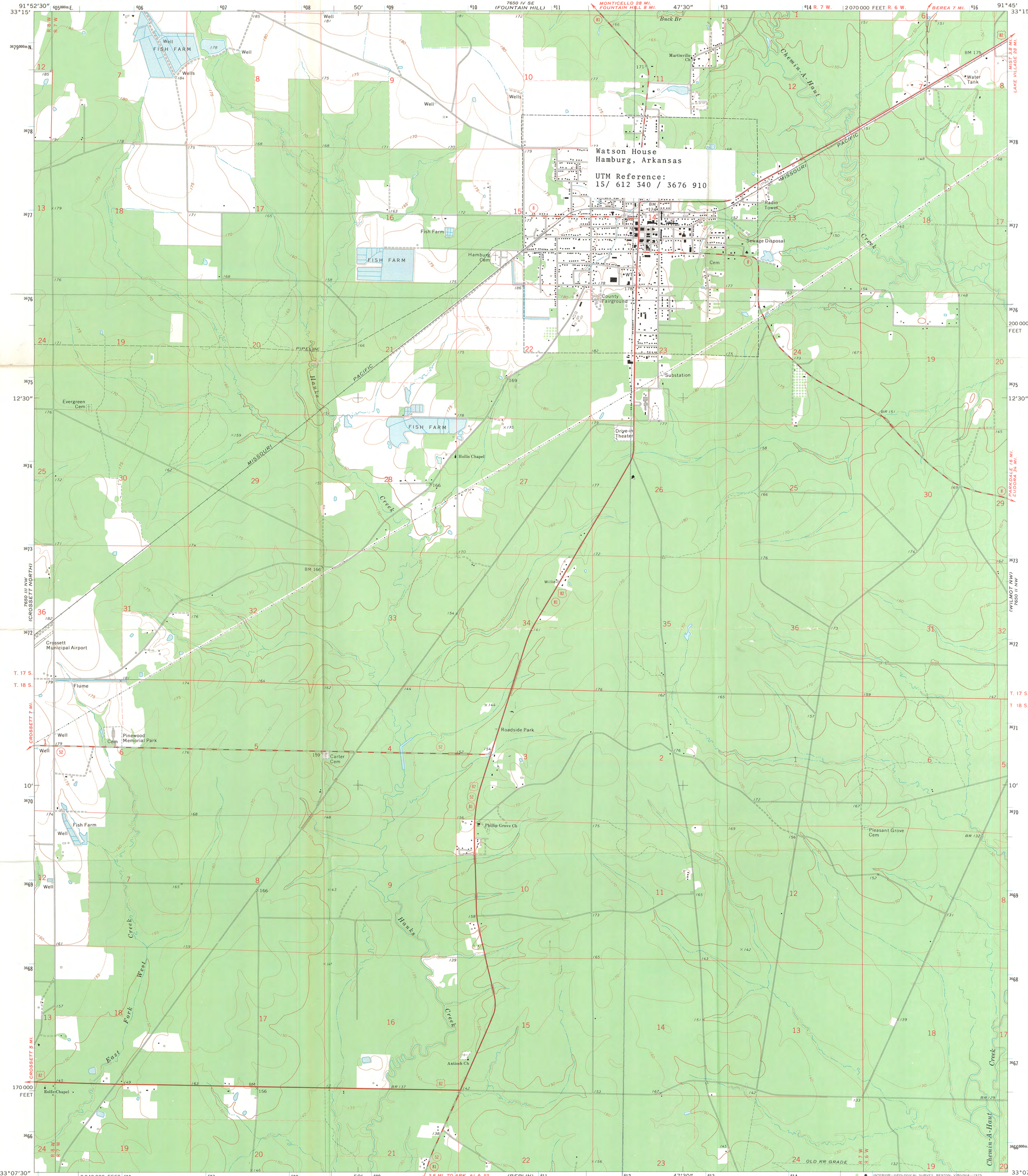

Mapped, edited, and published by the Geological Survey  
Control by USGS and USC&GS  
Topography by photogrammetric methods from aerial  
photographs taken 1972. Field checked 1973  
Projection and 10,000-foot grid ticks: Arkansas coordinate  
system, south zone (Lambert conformal conic)  
1000-metre Universal Transverse Mercator grid ticks,  
zone 15 shown in blue. 1927 North American datum  
Fine red dashed lines indicate selected fence and field lines where  
generally visible on aerial photographs. This information is unchecked

UTM GRID AND 1973 MAGNETIC NORTH  
DECLINATION AT CENTER OF SHEET

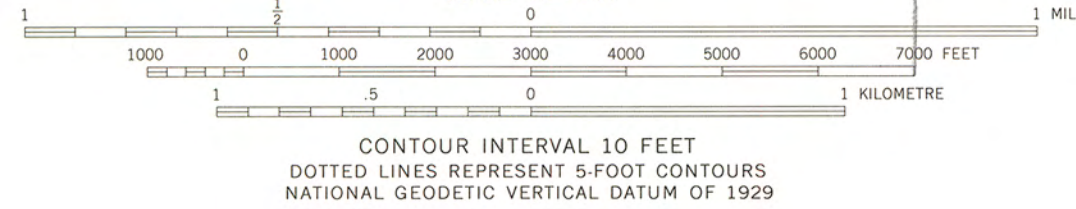

THIS MAP COMPLIES WITH NATIONAL MAP ACCURACY STANDARDS  
FOR SALE BY U. S. GEOLOGICAL SURVEY, DENVER, COLORADO 80225, OR RESTON, VIRGINIA 22092  
AND BY THE ARKANSAS GEOLOGICAL COMMISSION, LITTLE ROCK, ARKANSAS 72201  
A FOLDER DESCRIBING TOPOGRAPHIC MAPS AND SYMBOLS IS AVAILABLE ON REQUEST

ROAD CLASSIFICATION  
Primary highway, hard surface  
Secondary highway, hard surface  
Unimproved road  
Interstate Route  
U. S. Route  
State Route  
Light-duty road, hard or improved surface  
Unimproved road  
U. S. Route  
State Route

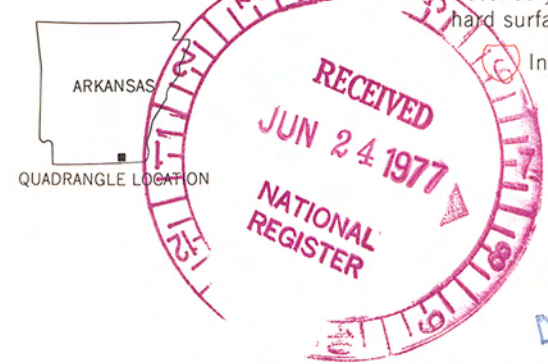

HAMBURG, ARK.  
NE/4 CROSSETT 15' QUADRANGLE  
N3307.5—W9145/7.5  
1973  
AMS 7650 III NE—SERIES V884