

UNITED STATES DEPARTMENT OF THE INTERIOR
NATIONAL PARK SERVICE

PH0680621

FOR NPS USE ONLY

RECEIVED

DATE ENTERED

JUL 31 1978

NOV 21 1978

**NATIONAL REGISTER OF HISTORIC PLACES
INVENTORY -- NOMINATION FORM**

SEE INSTRUCTIONS IN HOW TO COMPLETE NATIONAL REGISTER FORMS
TYPE ALL ENTRIES -- COMPLETE APPLICABLE SECTIONS

1 NAME

HISTORIC **Scully Ranch**

MAY 23 1978

AND/OR COMMON
Scully Ranch

049

LOCATION

STREET & NUMBER **Marlette Street (Five Mile Drive)**

___ NOT FOR PUBLICATION

CITY, TOWN
Ione

CONGRESSIONAL DISTRICT
14

___ VICINITY OF

STATE
California

CODE
06

COUNTY
Amador

CODE
005

CLASSIFICATION

CATEGORY

OWNERSHIP

STATUS

PRESENT USE

___ DISTRICT

___ PUBLIC

___ OCCUPIED

___ AGRICULTURE

___ MUSEUM

BUILDING(S)

PRIVATE

___ UNOCCUPIED

___ COMMERCIAL

___ PARK

___ STRUCTURE

___ BOTH

___ WORK IN PROGRESS

___ EDUCATIONAL

PRIVATE RESIDENCE

___ SITE

PUBLIC ACQUISITION

ACCESSIBLE

___ ENTERTAINMENT

___ RELIGIOUS

___ OBJECT

___ IN PROCESS

YES: RESTRICTED

___ GOVERNMENT

___ SCIENTIFIC

___ BEING CONSIDERED

___ YES: UNRESTRICTED

___ INDUSTRIAL

___ TRANSPORTATION

___ NO

___ MILITARY

OTHER: **Inn**

OWNER OF PROPERTY

NAME **Robert H. Scully and Etta M. Scully**

STREET & NUMBER
Marlette Street (Five Mile Drive) Route 1, Box 150

CITY, TOWN
Ione

___ VICINITY OF

California

STATE
95640

LOCATION OF LEGAL DESCRIPTION

COURTHOUSE,
REGISTRY OF DEEDS, ETC.

County Recorder

STREET & NUMBER

108 Court Street

CITY, TOWN

Jackson

STATE

California 95642

6 REPRESENTATION IN EXISTING SURVEYS

TITLE

Historical Resources Inventory (DPR Form 523)

DATE

Nov. 2, 1977

___ FEDERAL ___ STATE COUNTY ___ LOCAL

DEPOSITORY FOR
SURVEY RECORDS

Department of Parks & Recreation

CITY, TOWN

P.O. Box 2390, Sacramento,

STATE

California

7 DESCRIPTION

CONDITION

CHECK ONE

CHECK ONE

EXCELLENT
 GOOD
 FAIR

DETERIORATED
 RUINS
 UNEXPOSED

UNALTERED
 ALTERED

ORIGINAL SITE
 MOVED
 (Barn) DATE ca. 1910

DESCRIBE THE PRESENT AND ORIGINAL (IF KNOWN) PHYSICAL APPEARANCE

The Scully Ranch comprises six buildings dating back to the early 1850s situated on the south side of Sutter Creek and west of the Five Mile Drive (Old Ione-Stockton Road), Ione, California. (Appendix 1)

The main drive way from the Five Mile Drive to the Scully house is bordered on the west mainly by locust trees (at least 10): diameters range from 2 to 3 feet; heights to over 40 feet. Other trees include: two olive trees and valley oaks. The oak north west of the Scully house is 5 feet in diameter at the base and over 60 feet high; some native shrubs as wild grape.

The MARLETTE archway over the entrance road: Erected by Robert H. Scully in the mid-1960s. The origin of "MARLETTE" is obscure. It may have been derived from Seneca H. Marlette who surveyed land about 1856 in the vicinity of the present Scully Ranch; Marlette Street, Ione, ends at the Scully Ranch; it is conjectured that Marlette lived on the Scully Ranch at a time while James Porter Martin still owned the place. (Appendix 5:15)

Other trees around the Scully house: black walnuts, redwoods, fig, chestnut palm¹ and magnolia¹ trees.

Ornamentation (Grounds) -- Statue: St. Francis -- Patron Saint of animals and gardens; bird bath & water fountain and figure of girl.

Scully family orchard:

Almonds	3	trees
Apples	5	"
Apricots	2	"
English walnuts	1	"
Peaches	32	"
Pears	2	"
	<u>45</u>	trees

Open fields east, west and south of the Scully house. At present, volunteer barley flourishing in these fields.

Environment -- The Scully Ranch is situated in the central Sierra Nevada Mountain foothills. It is located in Ione Valley on the 250 foot topographic contour within the Digger Pine-Chaparral Belt: intermingled pine, oak woodland and brush lands; hot, dry summers and moderate winters, little fog (Storer & Usinger, 1963: 27).

Photographs (General view): B1/508-783 & B1/509-783

¹ Apparently, James Porter Martin planted the magnolia trees early 1860s. Martin's wife died 1867. It is said no plantings were made here after her death. Josephine McClean Scully (1852-1911) probably planted the palm trees early 1890s. The size of the Scully present palm tree is about the same dimensions as palms planted at the Preston School of Industry, presumably at the time the "Castle" (State Landmark No. 867) was constructed (1890-1894).

8 SIGNIFICANCE

PERIOD	AREAS OF SIGNIFICANCE -- CHECK AND JUSTIFY BELOW			
<input type="checkbox"/> PREHISTORIC	<input type="checkbox"/> ARCHEOLOGY-PREHISTORIC	<input type="checkbox"/> COMMUNITY PLANNING	<input type="checkbox"/> LANDSCAPE ARCHITECTURE	<input type="checkbox"/> RELIGION
<input type="checkbox"/> 1400-1499	<input type="checkbox"/> ARCHEOLOGY-HISTORIC	<input type="checkbox"/> CONSERVATION	<input type="checkbox"/> LAW	<input type="checkbox"/> SCIENCE
<input type="checkbox"/> 1500-1599	<input checked="" type="checkbox"/> AGRICULTURE	<input type="checkbox"/> ECONOMICS	<input type="checkbox"/> LITERATURE	<input type="checkbox"/> SCULPTURE
<input type="checkbox"/> 1600-1699	<input checked="" type="checkbox"/> ARCHITECTURE	<input type="checkbox"/> EDUCATION	<input type="checkbox"/> MILITARY	<input type="checkbox"/> SOCIAL/HUMANITARIAN
<input type="checkbox"/> 1700-1799	<input type="checkbox"/> ART	<input type="checkbox"/> ENGINEERING	<input type="checkbox"/> MUSIC	<input type="checkbox"/> THEATER
<input type="checkbox"/> 1800-1899	<input type="checkbox"/> COMMERCE	<input checked="" type="checkbox"/> EXPLORATION/SETTLEMENT	<input type="checkbox"/> PHILOSOPHY	<input type="checkbox"/> TRANSPORTATION
<input type="checkbox"/> 1900-present	<input type="checkbox"/> COMMUNICATIONS	<input type="checkbox"/> INDUSTRY	<input type="checkbox"/> POLITICS/GOVERNMENT	<input type="checkbox"/> OTHER (SPECIFY)
		<input type="checkbox"/> INVENTION		

SPECIFIC DATES

BUILDER/ARCHITECT ~~XXXXXXXXXX~~ James P. Martin (?)

STATEMENT OF SIGNIFICANCE

The Scully Ranch dwelling house (1A) was built ca. 1852 - 1858 possibly by James Porter Martin. He was one of the first white men to come to Amador County in the early 1840s (Appendix 4). It is architecturally significant as a mid-19th century, two-story, Classic Revival, brick structure; originally, with classic two-story veranda. About 1890 the original veranda was replaced with a "Victorian" veranda which also contributes to its architectural significance.

The Scully Ranch is significant for its historic associations with the development of industries (agriculture and clay mining) in the Ione area; the first white settlers: the Hicks, Martins and Scullys; the Ione area as a transportation center in the early years; the effects of settling the chaos engendered by land title disputations pertaining to the Arroyo Seco Grant -- the Scully Ranch was within the boundaries of this grant and was involved therein.

James Porter Martin (1822 - 1895) came to Ione Valley in 1843 (Appendix 4) and lived west of Ione City sometime prior to 1850 (Appendix 5, page 5). Perhaps, Martin built this house as indicated by certain implications: It is said that the Scully house (1A) reflects the builder's Virginian background. Martin was born in Virginia (Appendix 6). Martin may have been wealthier and more influential than some of his nearby neighbors, thus, accounting for a capability to build a two-story, antebellum "southern mansion" (Appendix 7). Martin farmed the surrounding land and noted for his particular fine agricultural products; won premiums at county fairs (Appendix 5, page 15).

William Scully (1832-1890) arrived in California in 1854, in Amador County by 1855 (Appendix 8); a native of Ireland, naturalized June 6, 1859 (Appendix 9). He owned land in Jackson Valley, Amador County, by 1867, and, perhaps, earlier (1856-1860) as indicated by mortgages on the Scully property and land records (Appendix 10, 11 & 12). William Scully's eviction (1865) from his house during the Arroyo Seco Grant fracas referred to his Jackson Valley home (Appendix 12).

Deed records show James Porter Martin granted to William Scully on October 11, 1882, land situated in Ione Valley (Appendix 13, Item 9).

9 MAJOR BIBLIOGRAPHICAL REFERENCES

See Continuation Sheet, Item Number 9, Page 1.

10 GEOGRAPHICAL DATA

ACREAGE OF NOMINATED PROPERTY 7.348 ±

QUADRANGLE NAME _____

QUADRANGLE SCALE _____

UTM REFERENCES

A 10 678300 112116820
 ZONE EASTING NORTHING

B _____
 ZONE EASTING NORTHING

C _____

D _____

E _____

F _____

G _____

H _____

VERBAL BOUNDARY DESCRIPTION Beginning at junction of Scully Ranch main drive way & Five Mile Drive: property line follows Sutter Creek (west) about 1,125', thence, SW 260'; thence SE 947' to Five Mile Drive; thence north to point of beginning.

LIST ALL STATES AND COUNTIES FOR PROPERTIES OVERLAPPING STATE OR COUNTY BOUNDARIES

STATE	CODE	COUNTY	CODE

STATE	CODE	COUNTY	CODE

11 FORM PREPARED BY

NAME / TITLE

Clyde R. Berriman, Chairman

ORGANIZATION

Amador County Historical Landmarks Committee

DATE

May 22, 1978

STREET & NUMBER

208 Court Street

TELEPHONE

(209) 223-0526

CITY OR TOWN

Jackson

STATE

California 95642

12 STATE HISTORIC PRESERVATION OFFICER CERTIFICATION

THE EVALUATED SIGNIFICANCE OF THIS PROPERTY WITHIN THE STATE IS:

NATIONAL

STATE

LOCAL

As the designated State Historic Preservation Officer for the National Historic Preservation Act of 1966 (Public Law 89-665), I hereby nominate this property for inclusion in the National Register and certify that it has been evaluated according to the criteria and procedures set forth by the National Park Service.

STATE HISTORIC PRESERVATION OFFICER SIGNATURE

Knox M. Ellison

TITLE State Historic Preservation Officer

DATE 7/12/78

FOR NPS USE ONLY

I HEREBY CERTIFY THAT THIS PROPERTY IS INCLUDED IN THE NATIONAL REGISTER.

KEEPER OF THE NATIONAL REGISTER

DATE 11.21.78

ATTEST:

W. Ray Luce
 CHIEF OF REGISTRATION

DATE 11.20.78

UNITED STATES DEPARTMENT OF THE INTERIOR
NATIONAL PARK SERVICE

**NATIONAL REGISTER OF HISTORIC PLACES
INVENTORY -- NOMINATION FORM**

FOR NPS USE ONLY	
RECEIVED	JUL 31 1978
DATE ENTERED	NOV 21 1978

CONTINUATION SHEET

ITEM NUMBER 7 PAGE 1

Ranch House -- The Scully Ranch House (Appendix 2-1) is a two-story L shape building of common bond brick construction consisting of the original (1A) structure; a "kitchen" (1B); tank & well house (1C & 1D) and an annex(1E).

The main building (1A) is forty feet wide by forty-nine feet long. The roof is a medium hip, covered with composition shingles; four brick chimneys; boxed cornices, shelf & brackets at roof line. Above the front door is a single fanlight with glass and radiating dividers. Open (two-tiered) verandas extend across the east and west sides of building; squared wood posts (first tier). At present, no roof over second tier veranda (west & east sides). Prior to ca. 1910, roof over veranda, east side, wood columns. Present condition: good.

Date of construction: 1852 - 1858 (Appendix 3)

An annex (1E) is attached to the southeast corner of the main building (1A). Annex is 10 feet wide by 12 feet long. Exterior walls: asphalt shingles. Roof shape: shed, plain roof line with brackets.

Date of construction: about 1960. Use: bathroom. Present condition: good.

The present "kitchen" (1B) is 20 feet wide by 25 feet long; exterior walls: common bond brick. Roof: medium hip, covered with composition shingles; one brick chimney on south side; boxed cornices, exposed rafters. Open veranda extends across north side, wood posts. Basement: 17 feet wide by 23 feet long. The present "kitchen" (1B): good condition; probably constructed early 1860s. Apparently, the original kitchen, in same location, was a wood, frame structure separated from the main building (1A) by a breezeway.

The tank house (1C) is a 12 feet by 12 feet wood structure; originally 10 feet higher than present (1978); exterior walls: shiplap. Roof: pyramidal, plain roof line; roof covering: composition roll; plain boxed cornices. Built ca. 1894, to house a 6,000 gallon water tank for domestic purposes. Present condition: deteriorated.

The well house (1D) is a 12 feet wide by 15 feet 6 inch long shedlike structure, lattice exterior walls. Roof: plain, covered with composition roll. Constructed about 1894, contains well, concrete curbing, water supply not in use at present. Windmill prior years: power to pump water to tank (1C); windmill tower used at present for TV aerial. Condition of well house: deteriorated.

The tank and well house^s are separated by a 7 foot 9 inch wide wood structure or "breezeway". Condition: fair.

UNITED STATES DEPARTMENT OF THE INTERIOR
NATIONAL PARK SERVICE

NATIONAL REGISTER OF HISTORIC PLACES
INVENTORY -- NOMINATION FORM

FOR NPS USE ONLY

RECEIVED JUL 31 1978

DATE ENTERED NOV 21 1978

CONTINUATION SHEET

ITEM NUMBER 7 PAGE 2

Photographs (exterior):

B1/205-781	B1/303-781
B1/203-781	B1/211-781
B1/101-781	B1/103-781
B1/408-782	B1/208-781

Photo of Scully House, ca. 1910

Photographs (Interior):

B1/309-782	B1/308-782
B1/405-782	B1/307-782
B1/306-782	B1/402-782
B1/305-782	

Attic interiors by Etta M. Scully, Ione, California.

Property features include:

Stonehouse (2B) -- A structure 16 feet wide by 30 feet long (Appendix 2-2). Exterior walls: native stone & mortar. Roof: low gable, covered with corrugated galvanized metal sheeting. Condition: fair. Apparently, no alterations. Original use: granary; present use: miscellaneous storage. Date of construction: prior to 1882. Building on original site.

Stonehouse (2B) is joined on the west end by structure 2A: 17 feet wide and 30 feet long. Exterior walls: shiplap and planking (?). Roof: low gable, covered with tar paper. Present use: farm equipment storage. Condition: deteriorated. Construction date: prior to 1882 (?).

A bunk house once joined the west end of the Stonehouse (2B). Bunk house was approximately 16 feet wide and possibly 30 feet long. Built about 1882; demolished about 1963.

Photographs: B1/104-781 and B1/105-781

Blacksmith Shop (3) -- A structure 16 feet by 28 feet long (Appendix 2-3). Exterior walls: vertical board. Roof: low gable covered with corrugated galvanized metal sheeting, plain eaves. Building on original site; built prior to 1882; no alterations; condition: deteriorated. Used continuously: blacksmith shop-- many of the original tools and equipment are in the building.

Photograph: B1/106-781

UNITED STATES DEPARTMENT OF THE INTERIOR
NATIONAL PARK SERVICE

**NATIONAL REGISTER OF HISTORIC PLACES
INVENTORY -- NOMINATION FORM**

FOR NPS USE ONLY	
RECEIVED	JUL 31 1978
DATE ENTERED	NOV 21 1978

CONTINUATION SHEET

ITEM NUMBER 7 PAGE 3

Wagon Shed (4) -- A structure 44 feet wide by 55 feet long. (Appendix 2-4) Exterior walls: vertical boards. Roof: low gable; covering corrugated galvanized metal sheeting. Building on original site; built prior to 1882; some alterations. Condition: damaged and deteriorated. Use: wagon shed; however building design suggests it may have been used as a barn for feeding stock. Present use: storage.

Photograph: B1/107-781

Barn & Milk Shed (5) -- Barn is 62 feet wide and 60 feet long; (Appendix 2-5) milk shed is 62 feet wide by 24 feet long. Exterior walls: vertical board, both buildings. Roof: Barn, low gable; milk shed, shed. Roof covering: corrugated galvanized metal sheeting for both buildings. Probable dates of construction: Barn prior to 1882; milk shed about 1910. Present condition: barn is deteriorated; milk shed is fair. Present use: none, both buildings.

The barn was originally placed about 250 feet south of its present location. Moved to present location about 1900.

Photographs: B1/110-781 and B1/109-781

Milk Processing Structure (6) -- 9 feet by 9 feet -- and adjunct to a dairy operation. (Appendix 2-6) It was constructed in 1945. Exterior walls: poured concrete; low gable, covered with corrugated galvanized metal sheeting, damaged by wind. Structure on original site. Present use: none. Condition: damaged.

Photograph: B1/108-781

The main house and the above described outbuildings situated on 7.34 acres make up the original historic ranch headquarters.

UNITED STATES DEPARTMENT OF THE INTERIOR
NATIONAL PARK SERVICE

**NATIONAL REGISTER OF HISTORIC PLACES
INVENTORY -- NOMINATION FORM**

FOR NPS USE ONLY	
RECEIVED	JUL 31 1978
DATE ENTERED	NOV 21 1978

CONTINUATION SHEET

ITEM NUMBER 8

PAGE 1

Five consecutive generations of Scully families have lived in the present Scully house:

- (1) William Scully (1832 - 1890) and wife, Josephine.
- (2) John Scully (1878 - 1966) and wife, Annie.
- (3) Robert H. Scully (1921 -) and wife, Etta.
- (4) James Robert Scully (1952 -) Resident: present.
- (5) Son of Kathleen Scully Lee (1967 -) Resident: 1967 - 1973.
(Interview: Robert & Etta Scully, Jan. 1978)

Robert H. Scully has lived here continuously since birth. He married Etta M. Stoudt August 25, 1946; four children.

The Scully Ranch, especially the house (1A) has attracted the movie industry. The Quim Martin Producers, January 1974, spent three days here in producing a part of the series: Pilot "Manhunter".

Walt Disney Productions considered, September 1977, the house for production of scenes requiring a southern architectural styling.

The dwelling house, in addition to being the family home, is being also used for renting to overnight or longer sojourners. Scullys offer three bedrooms and serve a continental breakfast -- the MARLETTE INN.

This house and the outbuildings listed in the Physical Description comprise the historic ranch headquarters.

UNITED STATES DEPARTMENT OF THE INTERIOR
NATIONAL PARK SERVICE

**NATIONAL REGISTER OF HISTORIC PLACES
INVENTORY -- NOMINATION FORM**

FOR NPS USE ONLY	
RECEIVED	JUL 31 1978
DATE ENTERED	NOV 21 1978

CONTINUATION SHEET

ITEM NUMBER 9 PAGE 1

Larry Cenotto, "Scully's Marlette Since 1850 in Ione Valley,"
All-Year Trans-Sierra Scenic 88 Fun Times, October 24, 1975,
Jackson, California, page 5.

Larry Cenotto, "Marlette Inn," All-Year Trans-Sierra Scenic 88
Fun Times, (Vol. 1, No. 17), June, 1976, Jackson, California,
page 13.

J.D. Mason, History of Amador County, California (Oakland, Cal.:
Thompson & West, 1881) California Traveler Reproduction.

Tracy I. Storer and Robert L. Usinger, Sierra Nevada Natural
History, (Berkeley: University of California Press, c. 1963).

UNITED STATES DEPARTMENT OF THE INTERIOR
NATIONAL PARK SERVICE

**NATIONAL REGISTER OF HISTORIC PLACES
INVENTORY -- NOMINATION FORM**

FOR NPS USE ONLY

RECEIVED JUL 31 1978

DATE ENTERED NOV 21 1978

CONTINUATION SHEET

ITEM NUMBER 10 PAGE 1

1. Ione Quadrangle California - Amador Co.
7.5 Minute Series (Topographic), Ione, Calif. 1962.
2. Assessor's Map Bk. 5, Pg. 12, County of Amador, California.

DETAIL DESCRIPTION OF SCULLY RANCH BUILDINGS:

Dwelling House (Building 1):

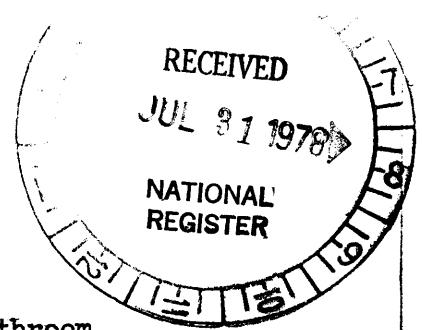

Placement: Stands alone

Plan: L - shape; additions include tank & well houses & bathroom.

Stories: Two

NOV 21 1978

Basement: Entrance to basement on north side of "kitchen" (1B)

Basement: 17' 4" X 23" X 6' 6" (basement floor to kitchen floor).

Walls: coarsed sandstone (17" X 12"). 10 steps from ground surface to basement floor.

Foundation:

Buildings 1A & 1B: Sandstone
" 1C & 1D: Concrete (poured)
" 1E : Concrete Blocks

Exterior Walls:

Buildings 1A & 1B: Brick, common bond, separated by narrower sixth row.
Buildings 1C & 1D: Shiplap & lattice work
Building 1E: Asphalt shingles

Wall Design:

Buildings 1C & 1D: Horizontal ornamented with shelf & brackets at roof line.
Building 1C: Lattice; plain roof line
Building 1D: Horizontal boarding, plain roof line.
Building 1E: Shingle (Composition) plain roof line with brackets.

Roof Shape:

Buildings 1A & 1B: Medium hip
1C: Pyramidal
1D: Shed
1E: Shed

Roof Material:

Buildings 1A & 1B: Composition Shingles
1C: Composition roll
1D: " "
1E: Composition Shingles

10/20/77
CRB:SS

ROBERT H. SCULLY RANCH IONE, CA
SHED + STONE HOUSE
BUILDING # 2

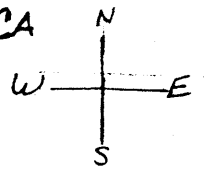

SCALE
1/2" = 5'

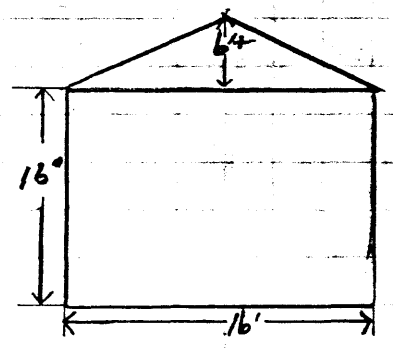
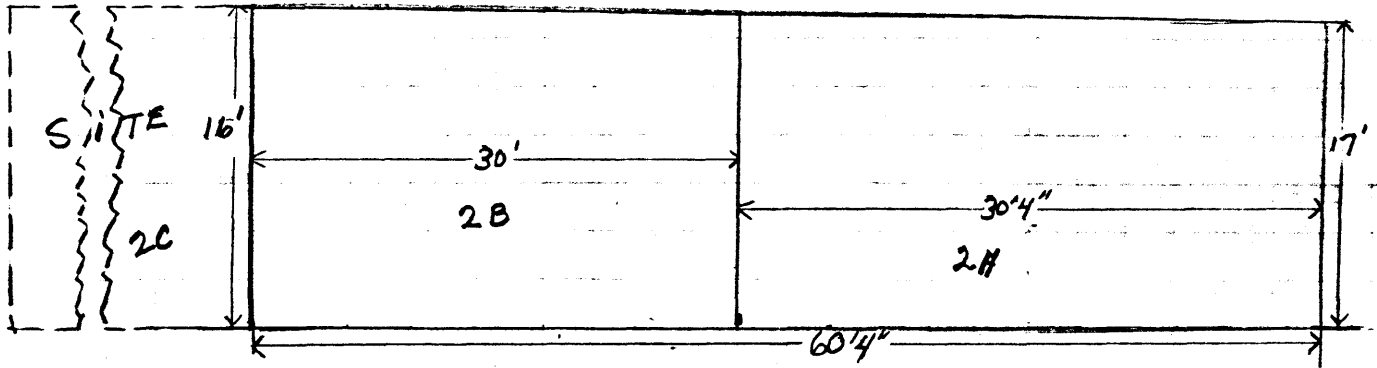

2 B

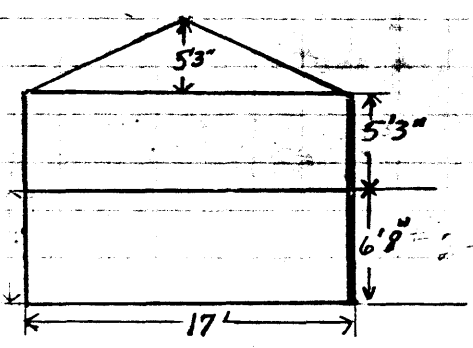

2 A

SITE 2C WAS LOCATION OF A BUNK HOUSE. DIMENSIONS:
PROBABLY ABOUT THE SAME AS 2B. BUILT ABOUT 1882;
DEMOLISHED ABOUT 1963.

ROBERT H. SCULLY RANCH, IONE, CALIFORNIA
SHED & STONE HOUSE (BUILDINGS 2A & 2B)

PLACEMENT: BUILDINGS 2A & 2B -- West end of A
joins east end of B.

	2 A	2 B
PLAN :	RECTANGULAR (17' X 30')	RECTANGULAR (16' X 30')
STORIES :	ONE	ONE
BASEMENT :	NONE	NONE
FOUNDATION :	NONE	NONE
EXT. WALLS :	WOOD, SEE DIAGRAM.	STONE & MORTAR ^{18" ± THICK}
ROOF SHAPE :	LOW GABLE, shiplap - east end	LOW GABLE, ^{WEST END, (COBBLES)} FIELD STONE _{IN}
ROOF MATERIAL :	TAR PAPER (asphalt)	CORRUGATED METAL SHEETING Extends over ext. wall.
EAVES :	EXTEND 4', EXPOSED Rafters	Unexposed rafters
CHIMNEYS :	NONE	NONE
FLOOR :	GROUND	GROUND
WINDOWS :	NONE	NONE
DOORS :	NONE (NORTH SIDE; OPEN)	1. DOOR N. SIDE (42" X 7' 6")
CONDITION :	DETERIORATED	FAIR
DATE BUILT :	UNKNOWN	UNKNOWN
BUILDER :	UNKNOWN	UNKNOWN
USE :	FARM EQUIPMENT	GRANARY
ALTERATIONS :	NONE	NONE
ON ORIGINAL SITE ?	YES	YES
SURROUNDINGS :	SCATTERED BUILDINGS - SEE SKETCH MAP	
THREATS TO BUILDINGS :	Time & WEATHER	
PHOTOGRAPH NO	B1/104/781 & B1/105-781	

ROBERT H. SCULLY RANCH
IONE, CALIFORNIA

BLACKSMITH SHED

- PLACEMENT: STANDS ALONE (NO. 3 ON SKETCH MAP)
- PLAN: RECTANGULAR (16' X 28'); SINGLE STORY; NO BASEMENT; DIRT FLOOR
- WALLS: EXTERIOR: VERTICAL BOARD (1" X 7" TO 1" X 12")
- ROOF: LOW GABLE^{EAST & WEST}; CORRUGATED GALVANIZED METAL SHEETING; EAVES PLAIN; EXPOSED RAFTERS; NO CHIMNEY
- WINDOWS: WEST SIDE, 28" X 7'5"; EAST SIDE, 28" X 57"; BOTH WINDOWS: T & G COVER, STRAP HINGED AT TOP.
- DOORS: OPEN DOORS, SOUTH SIDE; WEST OPENING, 7'5" X 6'10 (WIDE) EAST OPENING, 7'5" X 7'7" (WIDE).
DOOR ON NORTH SIDE, WEST END: 2'11" X 6'7" (HIGH).
- CONDITION: DETERIORATED. THREAT: TIME & WEATHER; LARGE OAK
- ALTERATIONS: NONE. BUILDING ON ORIG. SITE? YES.
- PHOTOGRAPH NO.: B1/106-781. USE: BLACKSMITH SHED
- PROBABLE DATE OF CONSTRUCTION: PRIOR TO 1882; ON ORIG. SITE

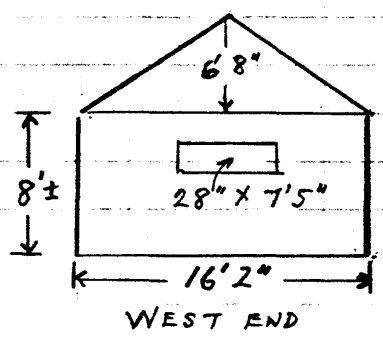

SCALE: 1/2" = 5'

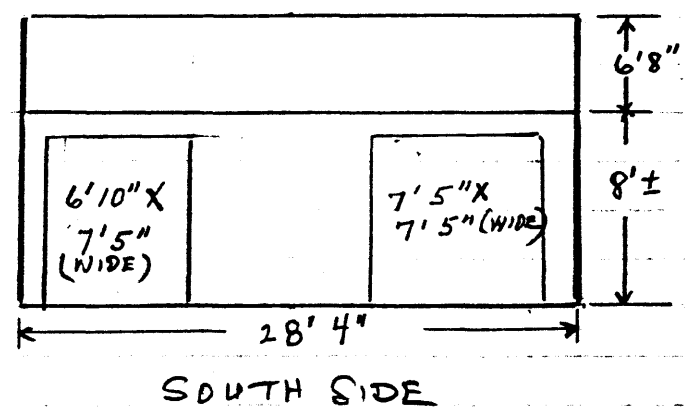

ROBERT H. SCULLY RANCH
 IDONE, CALIFORNIA

WAGON SHED

- PLACEMENT: STANDS ALONE (NO. 4 ON SKETCH MAP).
PLAN: RECTANGULAR (44'3" X 55'); SINGLE STORY;
 : NO BASEMENT; CONCRETE FOUNDATION & FLOOR
WALLS: WOOD - 1" X 12" TO 1" X 5 1/2" ROUGH.
ROOF: LOW GABLE^{EAST & WEST}; CORRUGATED GALVANIZED METAL SHEETING,
 PLAIN EAVES; EXPOSED RAFTERS
WINDOWS: NONE
DOORS: NONE. BUILDING OPEN: EAST & WEST ENDS.
CONDITION: DETERIORATED
USE: WAGON SHED. PRESENT USE:
PROBABLE DATE OF CONSTRUCTION: PRIOR TO 1882. ON ORIG. SITE.
PHOTOGRAPH NO.: B1/107-781

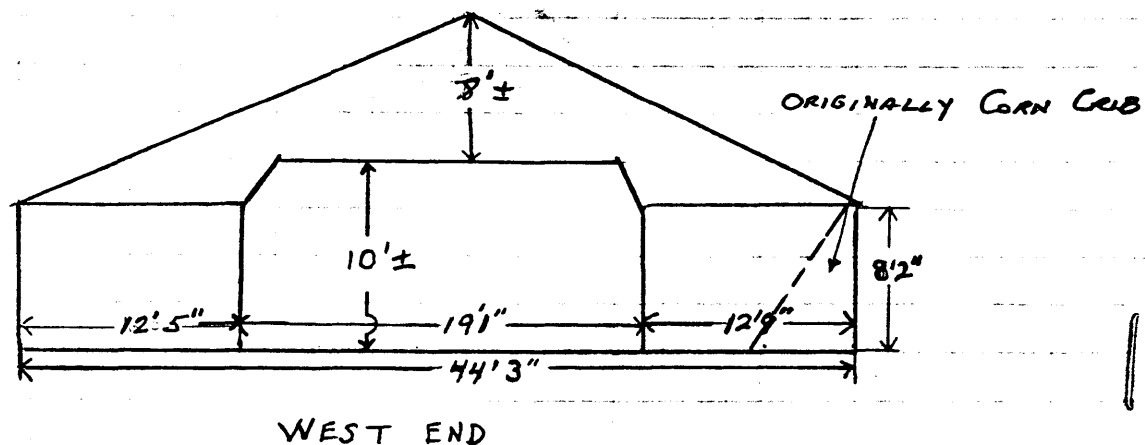

SCULLY HOUSE
BARN & MILK SHED

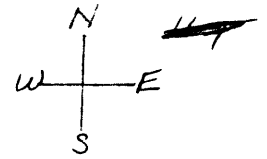

SCALE
1/4" = 5'

10/21/77
C.R.B.:SS

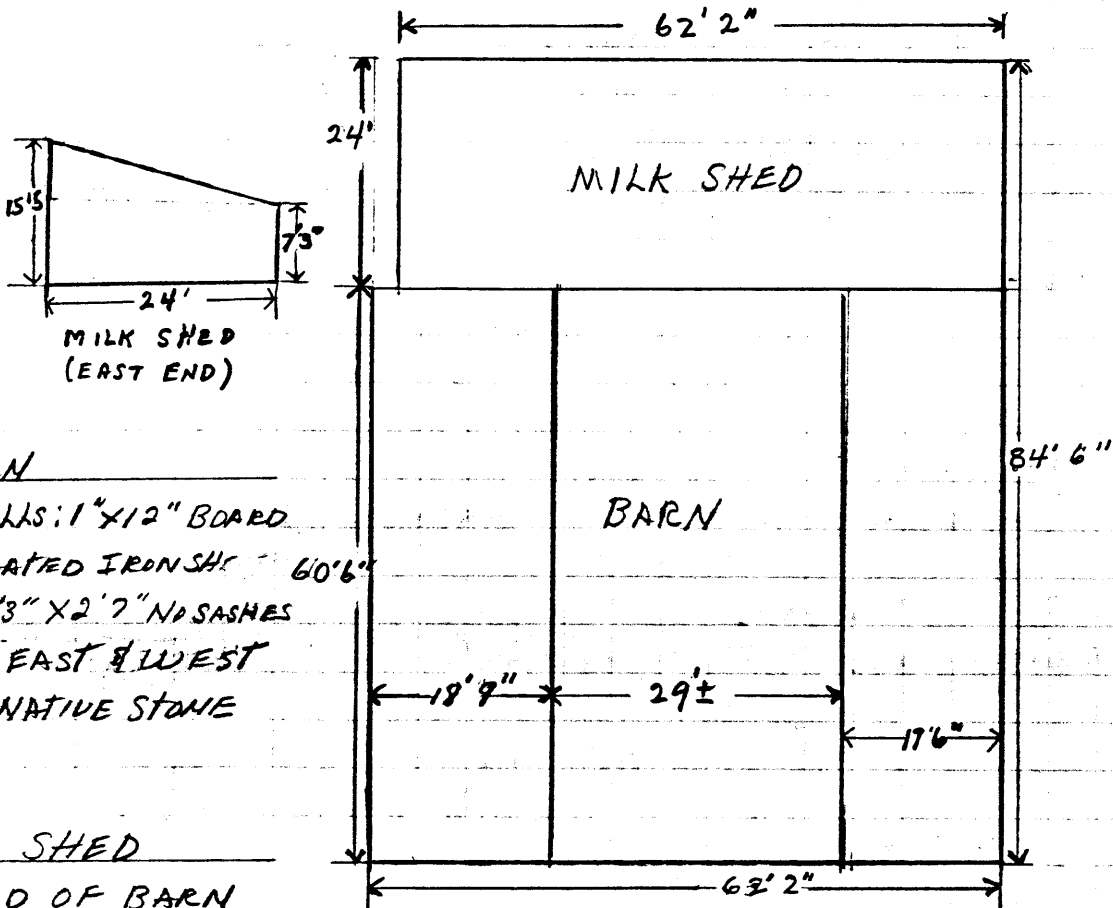

BARN
 INTERIOR WALLS: 1" X 12" BOARD
 ROOF: CORRUGATED IRON SHEETING 60' 6"
 WINDOWS: 3' 3" X 2' 7" NO SASHES
 BLE: LOW, EAST & WEST
 FOUNDATION: NATIVE STONE

MILK SHED
 NORTH END OF BARN
 INTERIOR WALLS: 1" X 10" BOARD
 ROOF: CORRUGATED IRON SHEETING,
 RAFTERS EXPOSED
 FOUNDATION: CONCRETE - ALSO FLOOR
 WINDOWS: 21" X 3' 2" OPEN

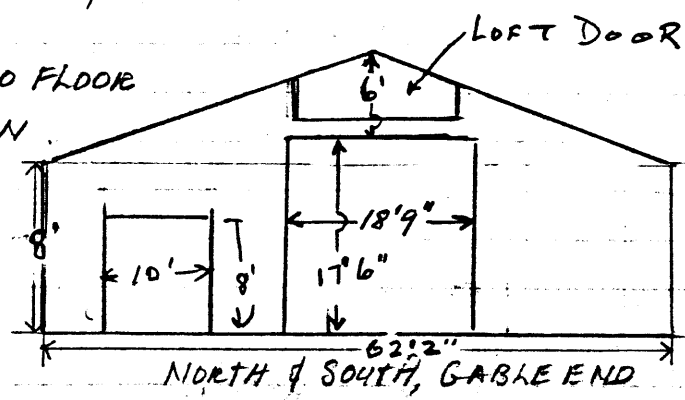

ROBERT H. SCULLY RANCH
IDONE, CALIFORNIA

BARN AND MILK SHED

PLACEMENT : NORTH END OF BARN JOINS SOUTH SIDE OF MILK SHED.

PLAN : RECTANGULAR : (1) BARN = 60'6" X 62'2" ; (2) MILK SHED = 24' X 62'2" ; SINGLE STORY ; NO BASEMENTS ;

FOUNDATION : BARN = NATIVE STONE ; SOME CONCRETE
MILK SHED = CONCRETE

BASEMENT : NONE (BOTH STRUCTURES)

WALLS : EXTERIOR : (1) VERTICAL BOARDS 1" X 12" ; (2) VERTICAL BOARDS, 1" X 10" - 12" HORIZONTAL

ROOF : (1) = LOW GABLE (SOUTH - NORTH) ; (2) SHED.
(1) = CORRUGATED GALVANIZED SHEETING ; (2) SAME.
(1) = PLAIN EAVES, EXPOSED RAFTERS ; (2) SAME

WINDOWS : (1) = OPENINGS, 3' X 2'6" ± ; (2) SAME.

DOORS : (1) OPEN, SOUTH SIDE (2) OPEN, EAST SIDE

FLOOR : (1) DIRT (2) CONCRETE SLAB

PROBABLE DATE OF CONSTRUCTION : BARN, PROBABLY PRIOR TO 1882
RELICATED TO PRESENT SITE - SEE SKETCH MAP. 1900 ±

MILK SHED : CA 1910

Concrete floor

PHOTOGRAPH No. : B1/110-781 & B1/109-781

NOTE : (B1/109-781) -- WHAT APPEARS AS COARSE SIDING (EAST SIDE OF BARN) IS TERRA COTTA PIPE.

ROBERT H. SCULLY RANCH, IONE, CALIFORNIA

BUILDING No. 6
(MILK PROCESSING STRUCTURE)

SCALE: 1/4" = 1'

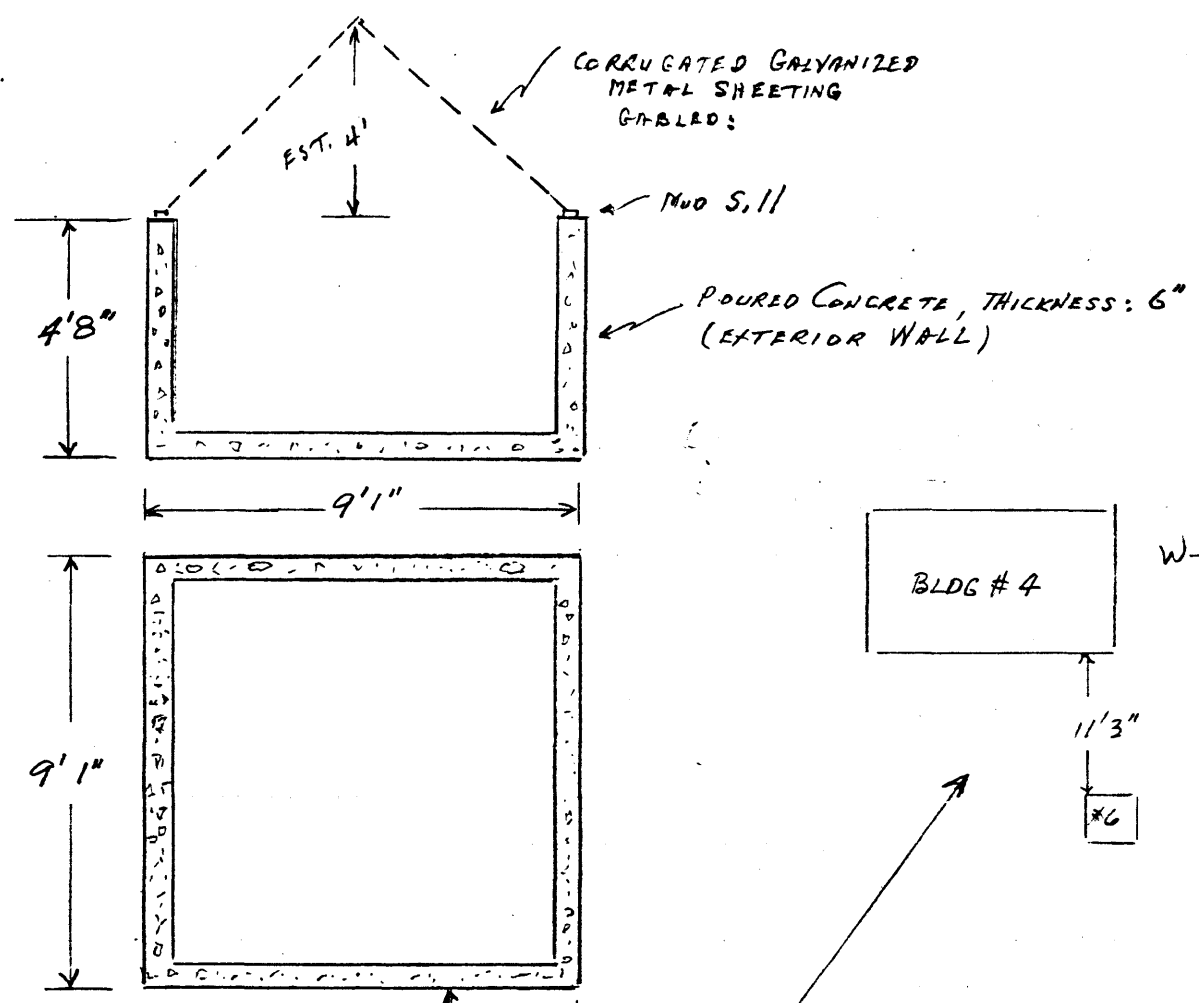

BUILDING No. 6:

FOUNDATION: POURED CONCRETE
ROOF: ON GROUND, SOUTH OF CONCRETE STRUCTURE, DAMAGED (WIND) GALVANIZED, CORRUGATED METAL SHEETS.
 IN A HEAP, SOUTH SIDE OF STRUCTURE
YEAR CONSTRUCTED ABOUT 1945

STRUCTURE ON ORIGINAL SITE
BUILDER: UNKNOWN PHOTOGRAPH No. BI/108-781

SIGNIFICANCE: An auxiliary building in dairy operation -- SEE BLDG # 3, MILK SHED, Appendix 2-6

CRB/10/11/77

APPENDIX 1

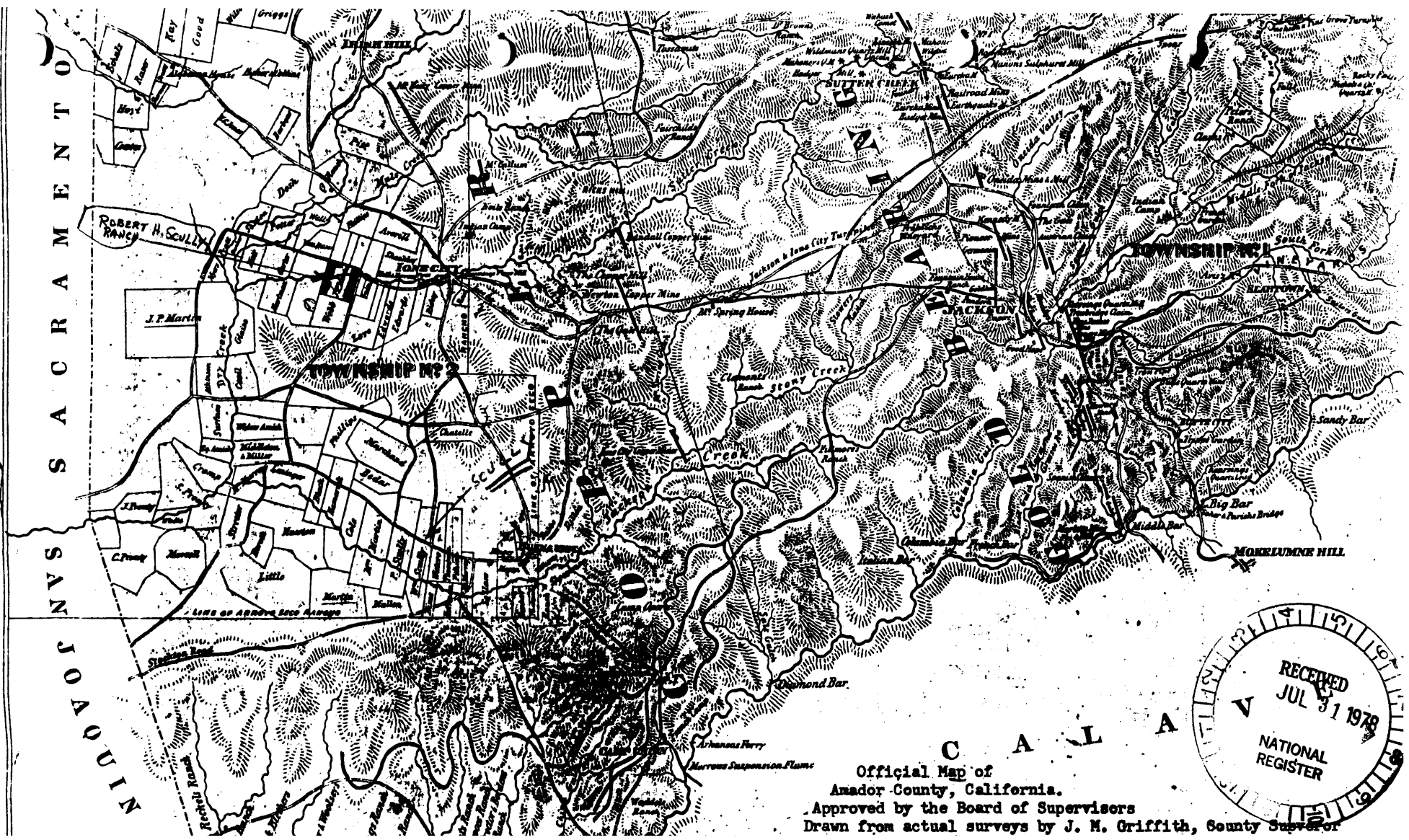

Official Map of
 Amador County, California.
 Approved by the Board of Supervisors
 Drawn from actual surveys by J. M. Griffith, County Supervisor

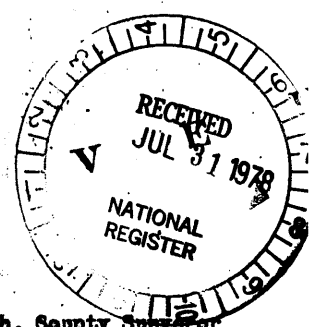

POR. RANCHO ARROYO SECO

5-12



NOV 21 1978

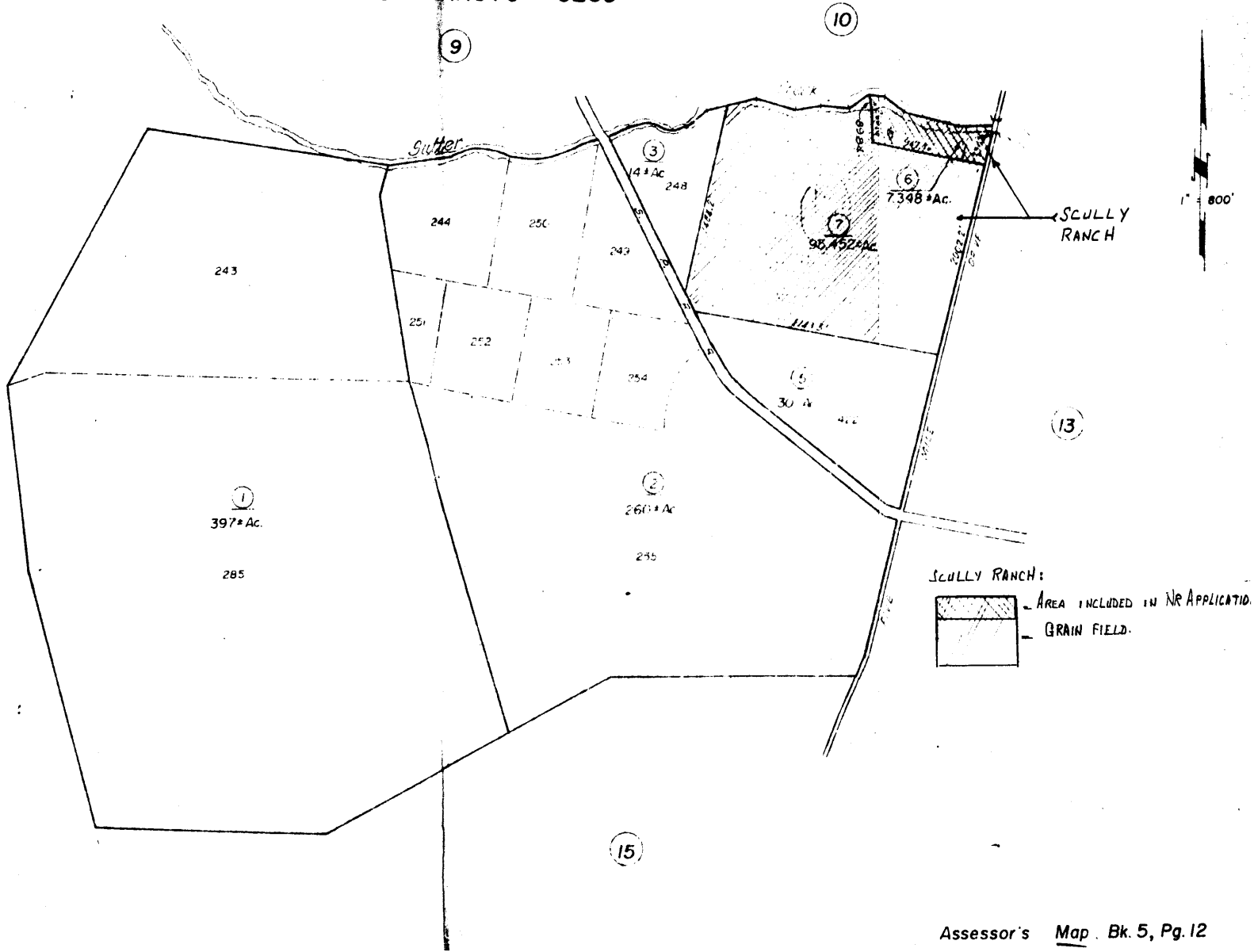

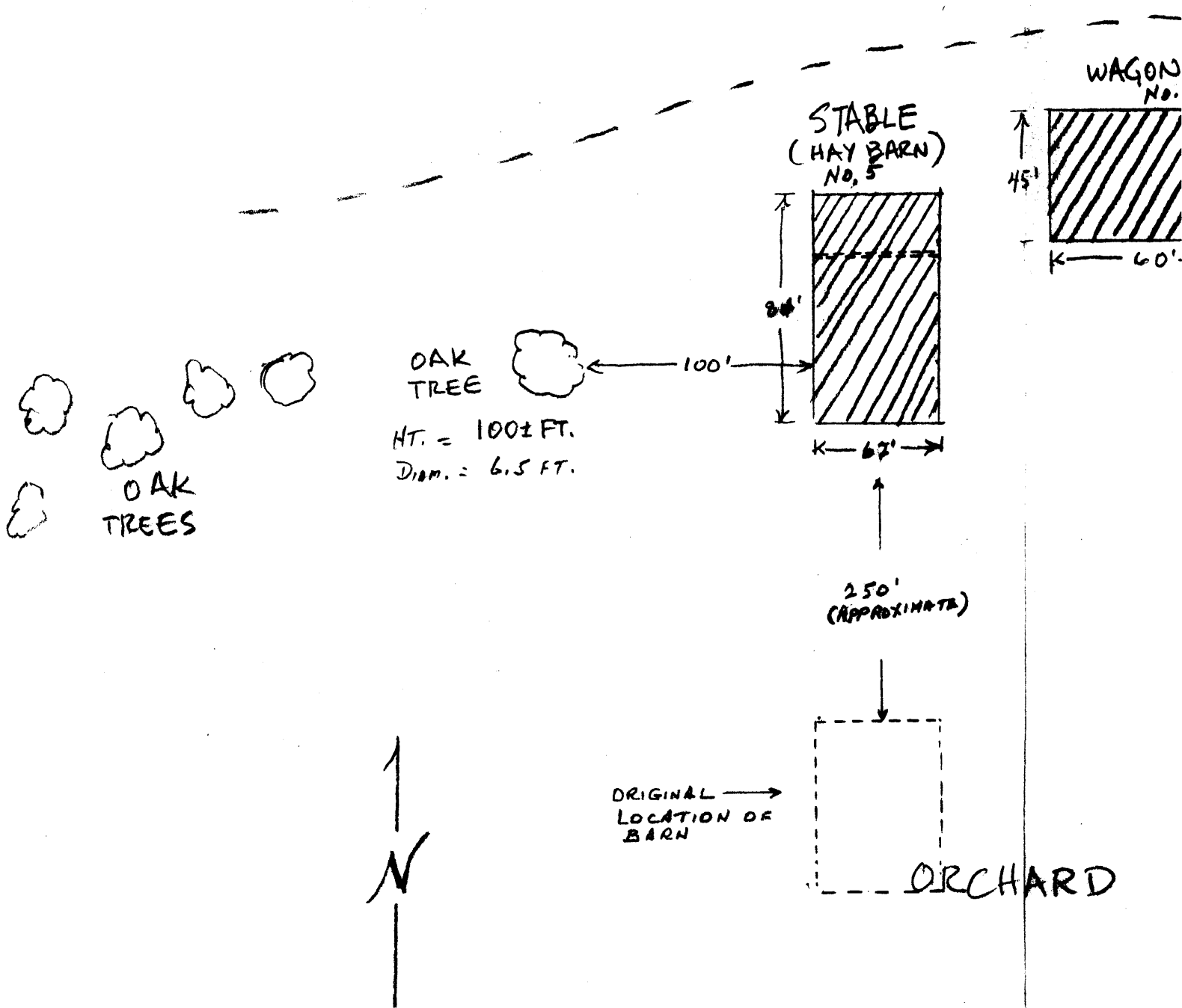

SKETCH MAP
 ROBERT H. SCULLY RANCH
 IONE, CALIFORNIA
 JAN. 1978

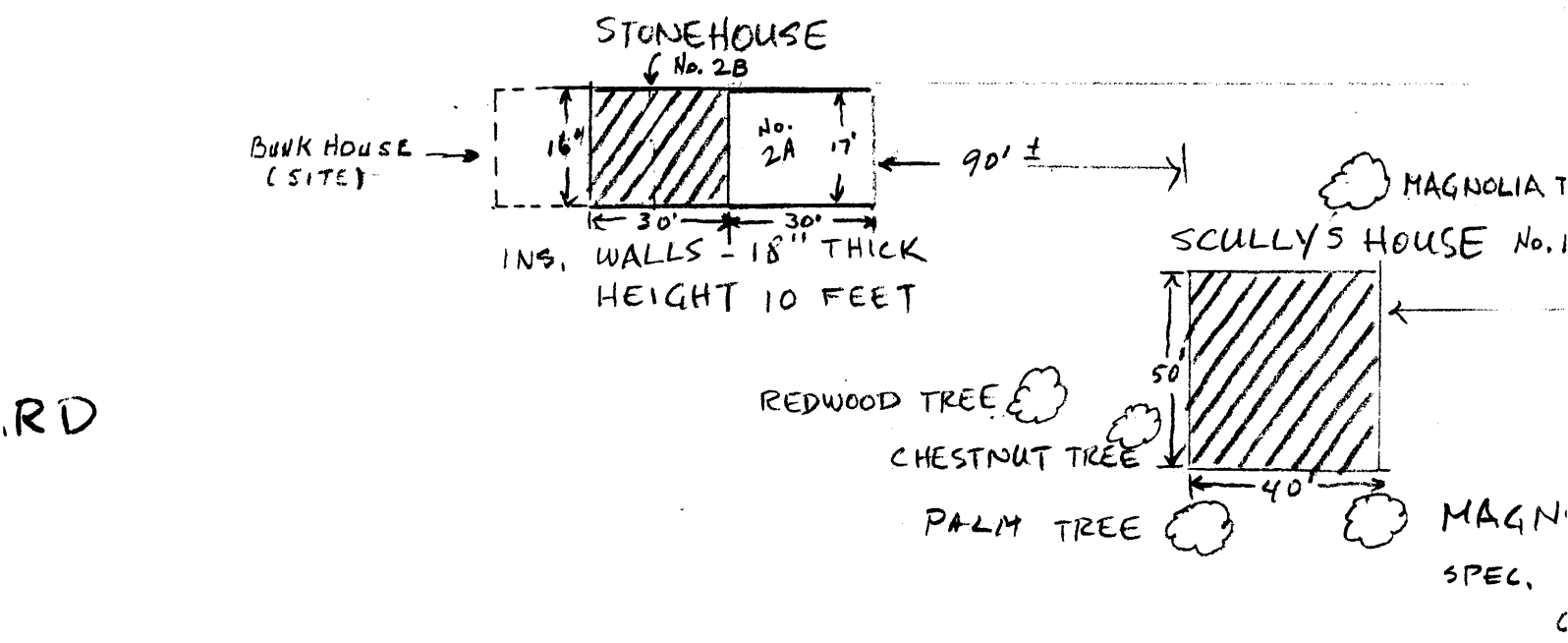
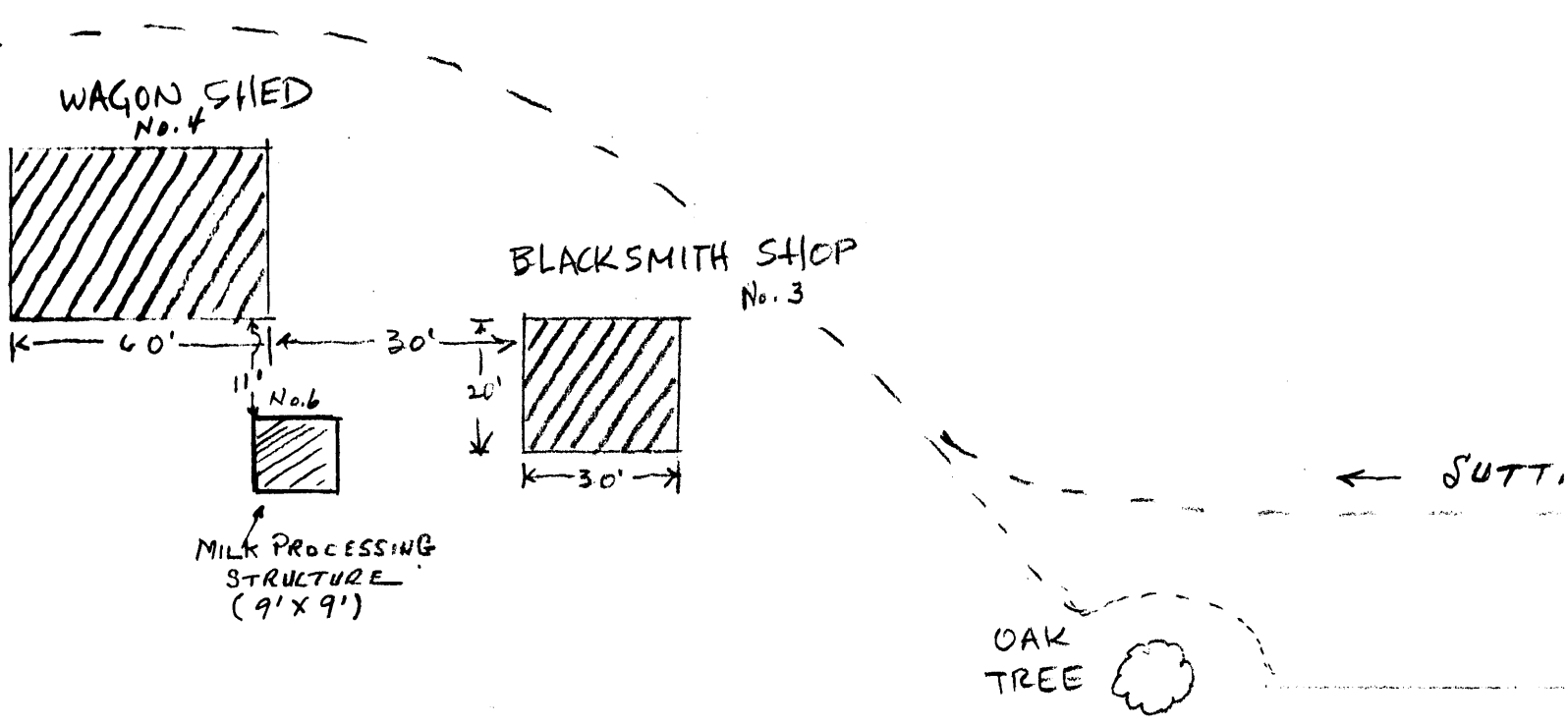

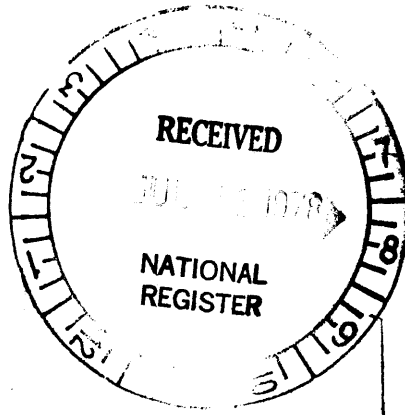

NOV 21 1978

SUTTER CREEK

↑
TO HIGHWAY
104

↑
FIVE MILE
DRIVE

DRIVE WAY

22'

MAIN
GATE

W.
MARLETTE
STREET

MAGNOLIA TREE
HOUSE No. 1

LOCUST TREES

500± ft.

↓
OLD IDNE-
STOCKTON
ROAD

MAGNOLIA TREE
SPEC. 60' HIGH
90± YEARS OLD