



RIVERSIDE'S Chinatown
City of RIVERSIDE, CALIFORNIA
Ca. 1898 (CHINESE NEW YEAR)

RIVERSIDE MUNICIPAL MUSEUM

Looking Down Chinatown's MAIN STREET TOWARD THE NORTH

① of 17



RIVERSIDE'S CHINATOWN
CITY OF RIVERSIDE, CALIFORNIA
ROBERT OSBURN

CA. 1900

RIVERSIDE MUNICIPAL MUSEUM

MAIN STREET, LOOKING NORTH

② of 17

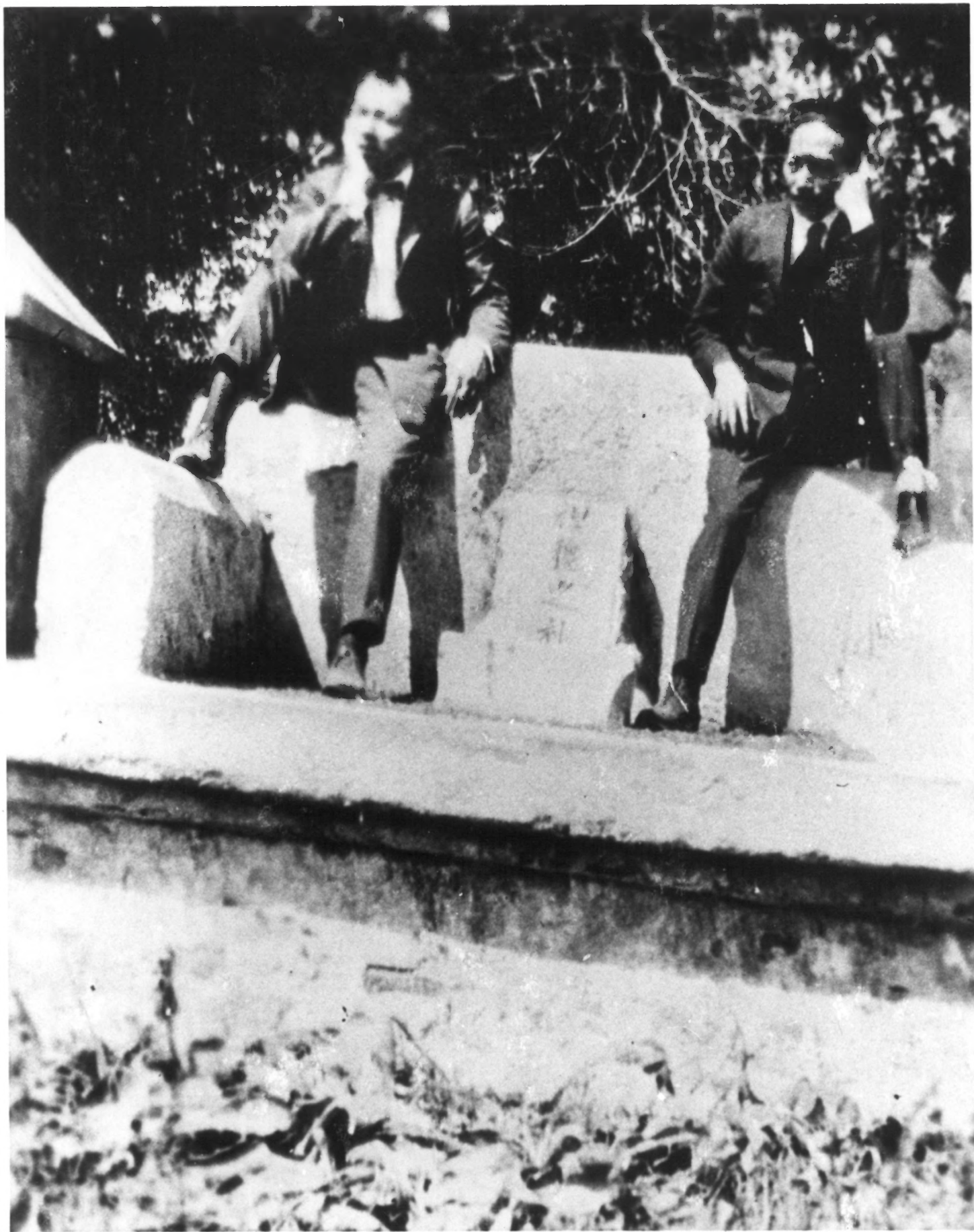

RIVERSIDE'S CHINATOWN
CITY OF RIVERSIDE, CALIFORNIA

CA, 1926

RIVERSIDE MUNICIPAL MUSEUM

CHINATOWN "GOD" SHRINE

(3) of 17



RIVERSIDE'S Chinatown
City of RIVERSIDE, CALIFORNIA
CA 1914

RIVERSIDE MUNICIPAL MUSEUM
TAKEN FROM South Side of TEQUESquite
DRIVE Looking NORTH

(4) of 17

COUNTY OF
RIVERSIDE
HISTORICAL MARKER
No. 7008

CHINATOWN

A 7-ACRE SETTLEMENT WAS FOUNDED HERE IN 1886 BY DUEY WO LUNG AND OTHER LEADERS OF RIVERSIDE'S PIONEER CHINESE. UNTIL 1900 THE POPULATION RARELY DROPPED BELOW 150 AND DURING THE CITRUS HARVEST OFTEN NUMBERED SEVERAL THOUSAND. THE BRICK BUILDING, ERECTED AFTER THE GREAT CHINATOWN FIRE OF JULY 31, 1893, IS THE LAST OF 26 ORIGINAL STRUCTURES ALONG CHINATOWN AVENUE.



RIVERSIDE'S CHINA TOWN
CITY OF RIVERSIDE, CALIFORNIA

CA. 1968

RIVERSIDE MUNICIPAL MUSEUM

1968 HISTORICAL MARKER DEDICATION

GEORGE WONG - CAMERA LOOKING
NORTHEAST

⑤ 717



RIVERSIDE'S CHINATOWN
City of RIVERSIDE, CALIFORNIA

GEORGE WONG

CA 1960S

RIVERSIDE MUNICIPAL MUSEUM

INTERIOR of CLOSED CHINATOWN

MERCHANT Shop - USED FOR STORAGE

(6) 2 17



RIVERSIDE'S CHINATOWN
CITY OF RIVERSIDE, CALIFORNIA

CA 1970s

RIVERSIDE MUNICIPAL MUSEUM

REAR of 1893-94 BRICK COMMERCIAL
STRUCTURE - Looking EAST by SOUTH

⑦ of 17

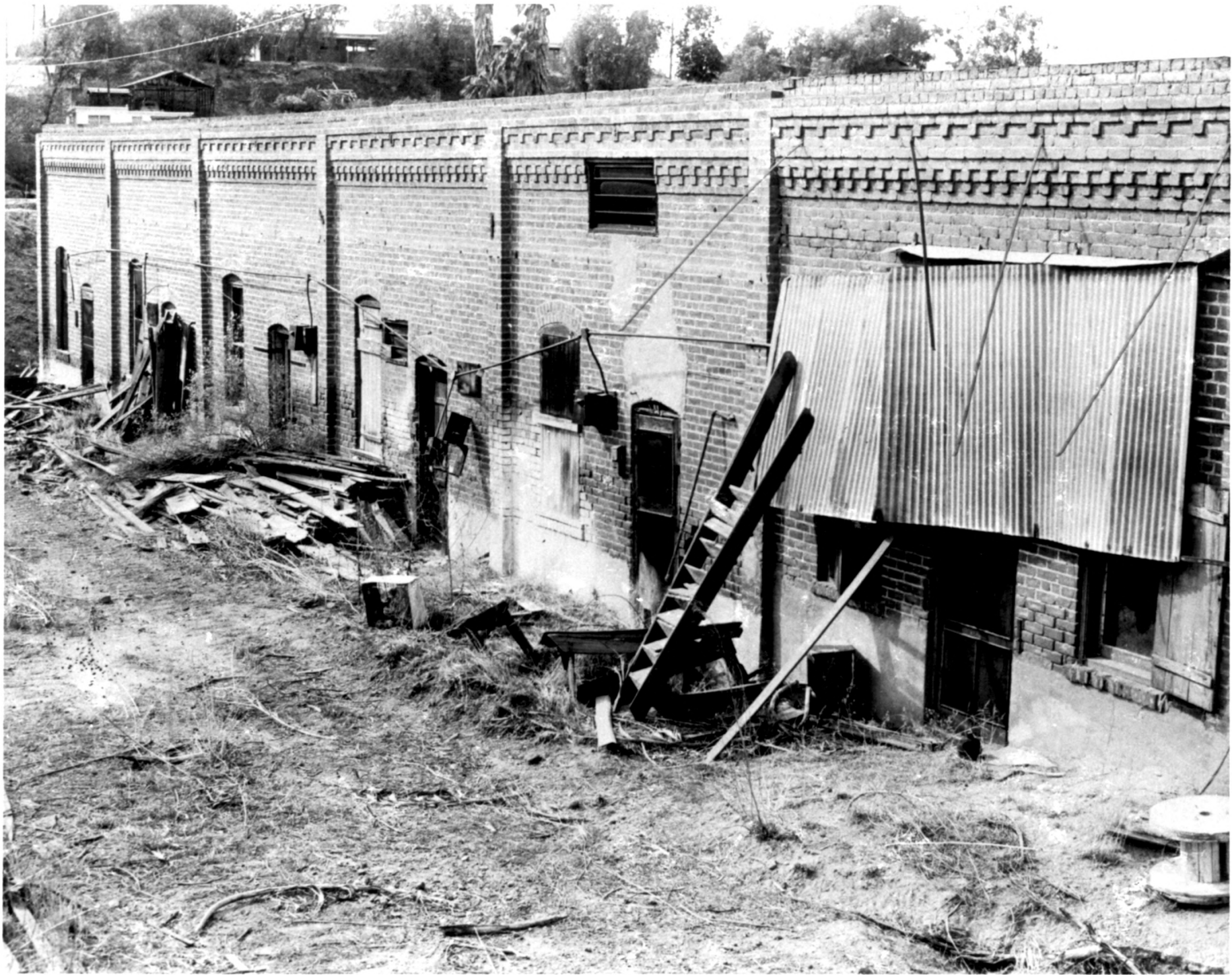

RIVERSIDE'S CHINA TOWN
City of RIVERSIDE, CALIFORNIA

CA 1974

RIVERSIDE MUNICIPAL MUSEUM

REAR OF 1893-94 BRICK COMMERCIAL
STRUCTURE - Looking EAST by NORTH

⑧ of 17

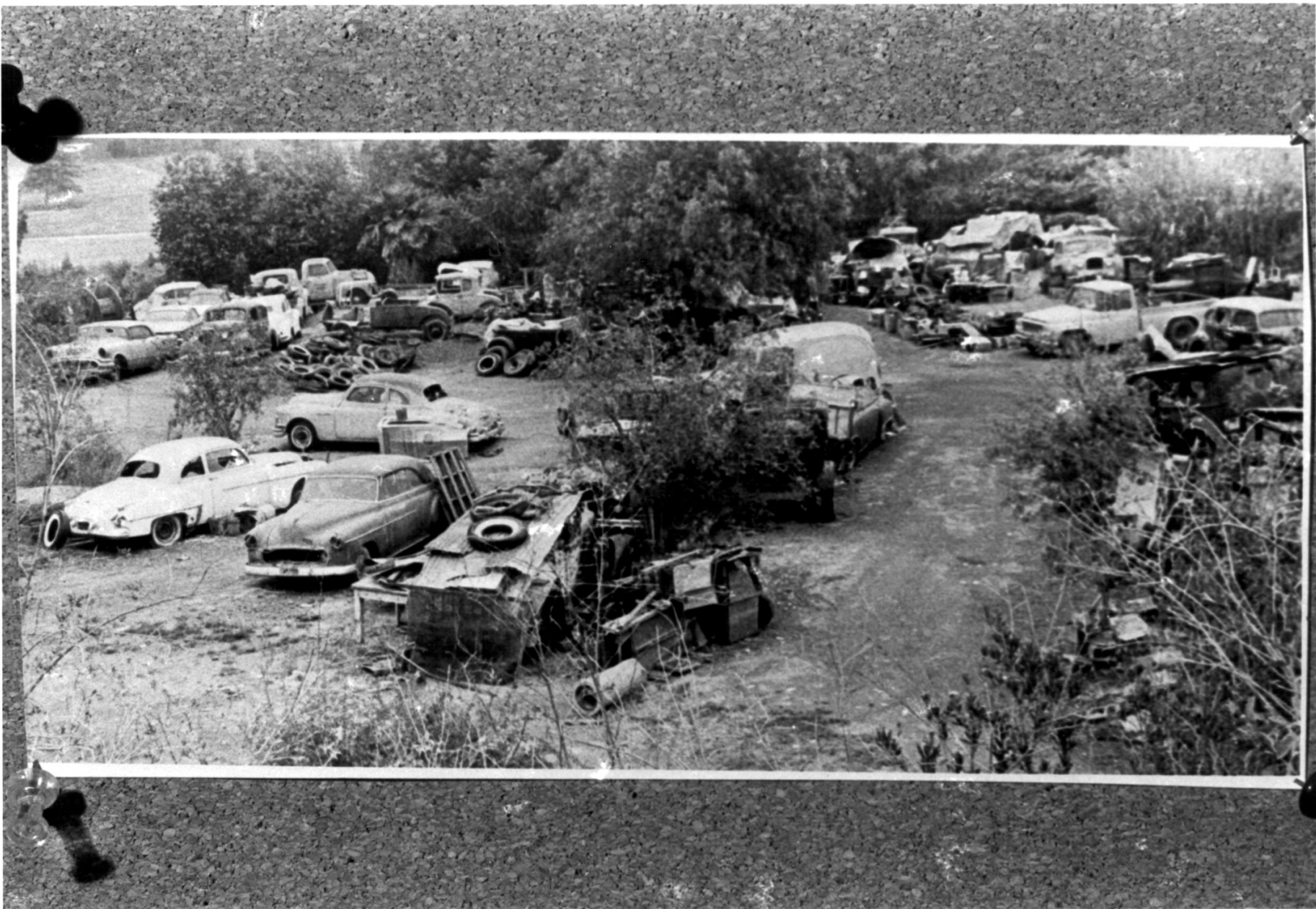

RIVERSIDE'S CHINA TOWN
City of RIVERSIDE, CALIFORNIA

CA. 1970s

RIVERSIDE MUNICIPAL MUSEUM

VIEW OF GEORGE WONG'S JUNK YARD -

LOOKING NORTH

(9) of 17



RIVERSIDE'S CHINATOWN

CITY OF RIVERSIDE, CALIFORNIA

KATE WHITMORE

RIVERSIDE MUNICIPAL MUSEUM

GREAT BASIN FOUNDATION'S "BONAZA" PIT-

PRIMARY TRASH PIT

(10) of 17



RIVERSIDE'S CHINATOWN
City of RIVERSIDE, CALIFORNIA
VINCE MOSES
1987

RIVERSIDE MUNICIPAL MUSEUM

THIS IS A PHOTO OF AN 1892 PAINTING OF
CHINATOWN, BY LILLIAN WHITE, DAUGHTER OF
EARLY RIVERSIDE PHOTOGRAPHER, SPRINGTIME
JUST AFTER CHINESE NEW YEAR, BEDDING
HUNG OUT FOR TWICE ANNUAL AIRING.

VIEW LOOKING NORTH DOWN MAIN STREET

(THIS WAS THE ONLY COPY AVAILABLE AT
THE TIME 5/6/87)

(11) of 17



RIVERSIDE'S CHINATOWN
CITY OF RIVERSIDE, CALIFORNIA
CA. 1880S

RIVER SIDE MUNICIPAL MUSEUM

PRESS DRAWING FROM 1880S

⑫ of 17

SELECTED & APPROVED BY

Art Series Paul de Longpré



Approved
Paul de Longpré

Art Series
SELECTED & APPROVED BY
Paul de Longpré

RIVERSIDE'S CHINATOWN
CITY OF RIVERSIDE, CALIFORNIA
CA. 1895

RIVERSIDE MUNICIPAL MUSEUM
STEREOPTIC CARD OF CHINATOWN FORTUNE TELLER
CAMERA VIEW UNKNOWN - BUT IN CHINATOWN

(13) of 17



RIVERSIDE'S Chinatown
City of RIVERSIDE, CALIFORNIA
CA, 1888

RIVERSIDE MUNICIPAL MUSEUM
F.B. DEVINE Packing House, 8th & Pachappa

(14) of 17

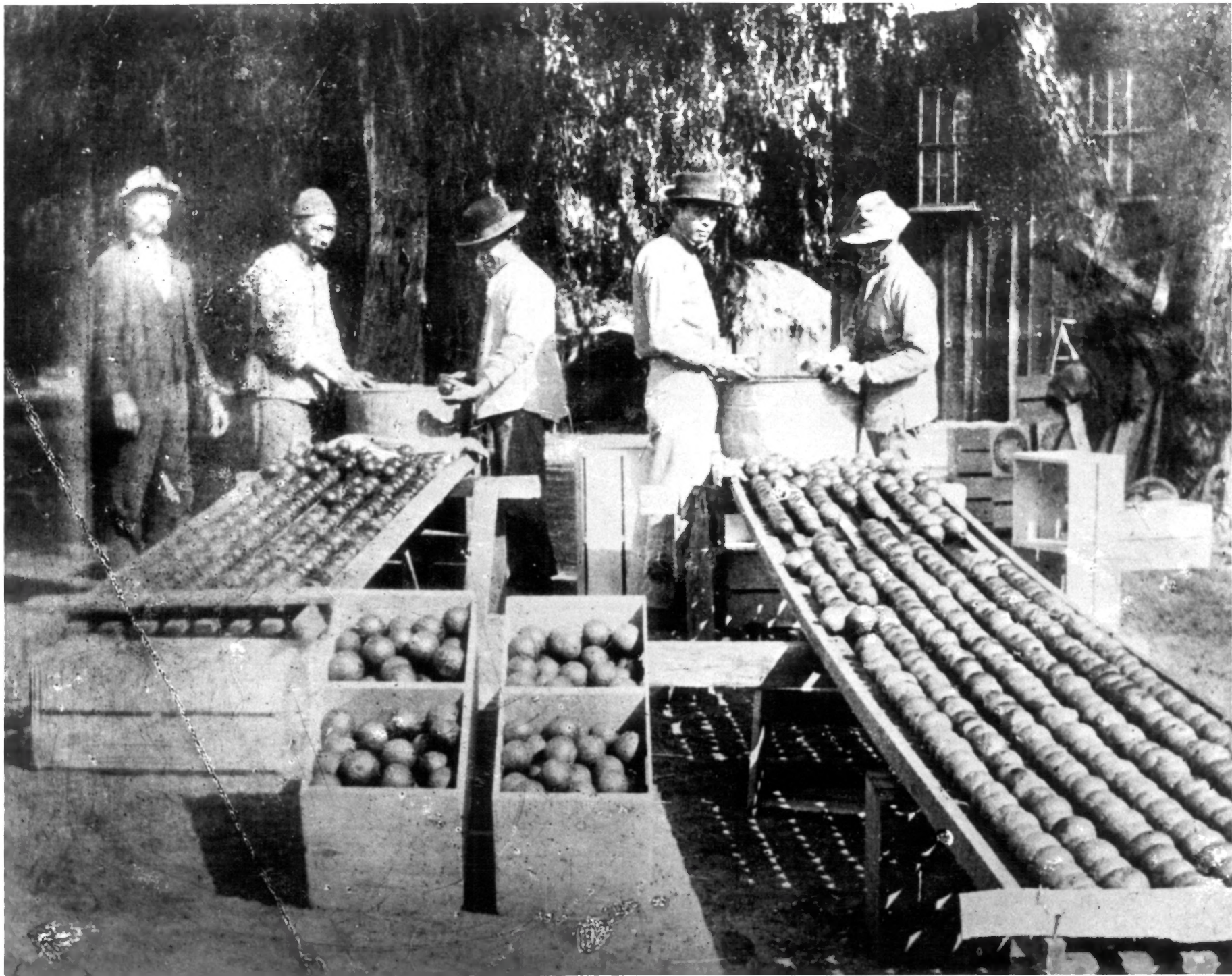

RIVERSIDE'S Chinatown

City of RIVERSIDE, CALIFORNIA

CA 1886

RIVERSIDE MUNICIPAL MUSEUM

Whipple Ranch on BROCKTON AVE.

(15) of 17

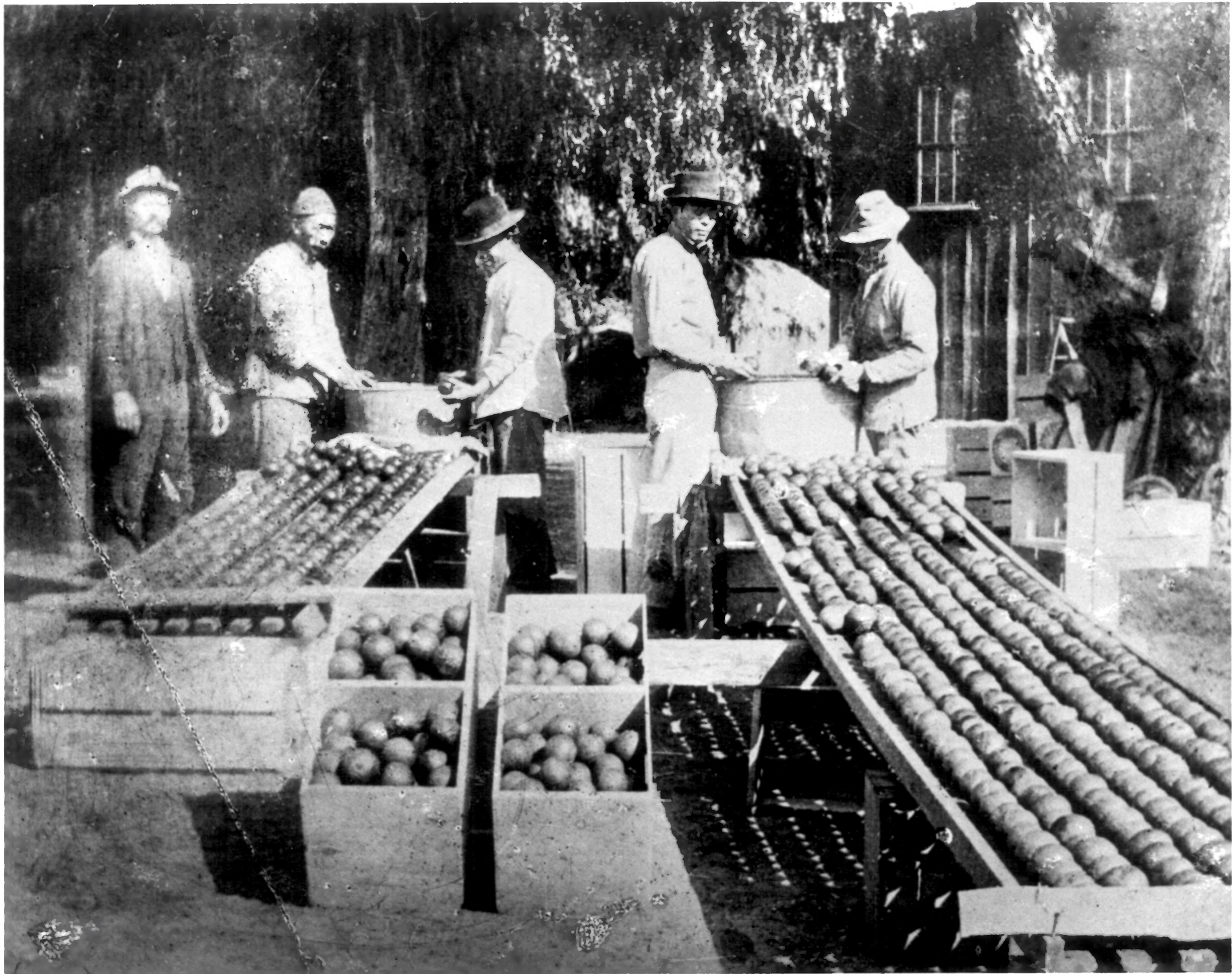

RIVERSIDE'S CHINATOWN
City of RIVERSIDE, CALIFORNIA
CA. 1886

RIVERSIDE MUNICIPAL MUSEUM

Whipple RANCH ON BROCKTON AVE.

(16) of 17

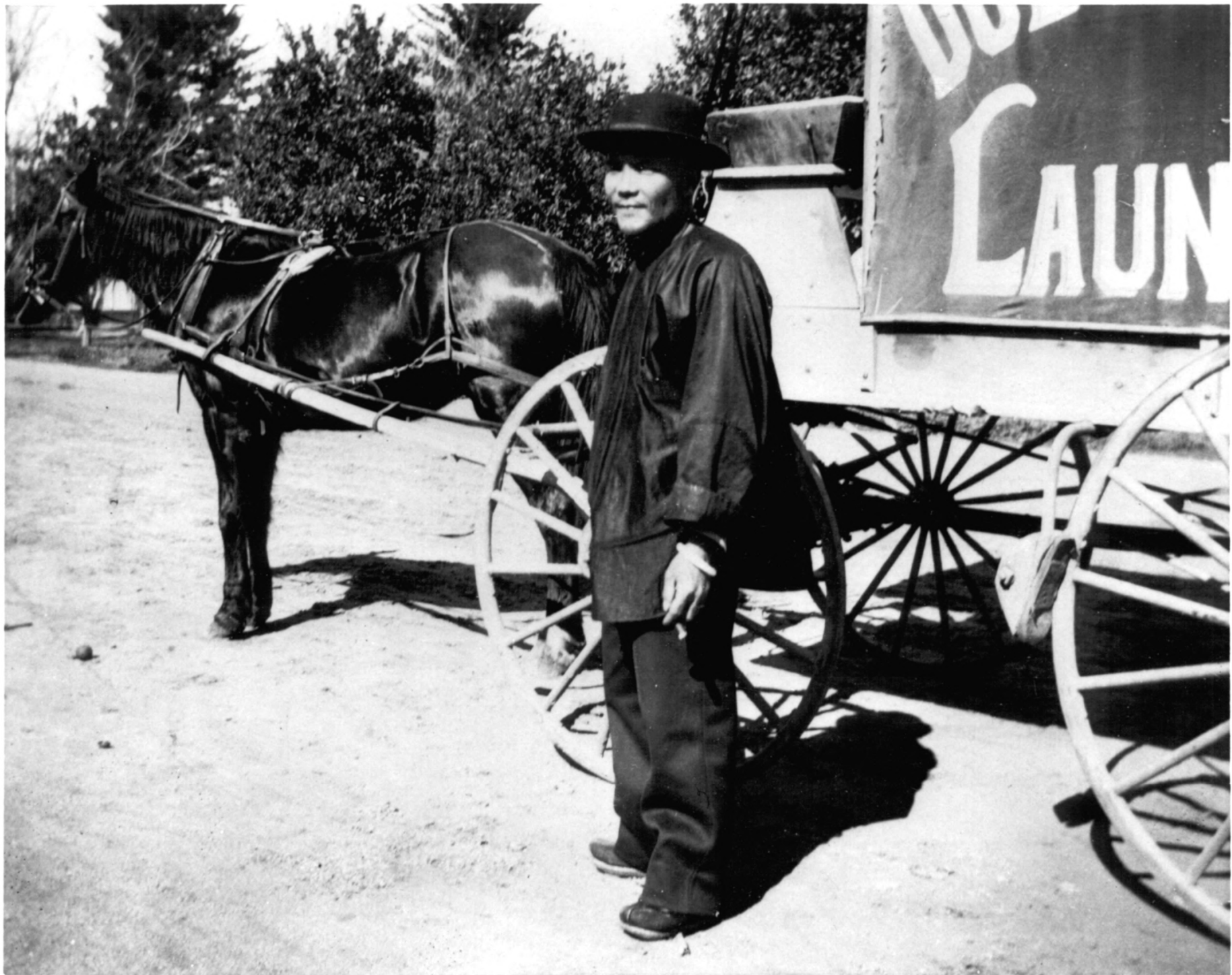

RIVERSIDE'S Chinatown
City of RIVERSIDE, CALIFORNIA

Ca. 1900

RIVERSIDE MUNICIPAL MUSEUM

Gin Ah Git (better known as Duey Woo) PART
OWNER of Chinatown - CAMERA VIEW UNKNOWN

(17) of 17