



White-Warren Tenant House CRS # K-3023

Northeast side of Road 261

Sandtown vicinity, South Murderkill Hundred, Kent County, Delaware

Photograph taken by Kirk Ranze-a

January 19, 1995

Negative: UNCHAD, NEWARK, DELAWARE

View of south and west facades, looking east

# 1 of 5



White-Warren Tenant House (K-3023)

NE side of Rd. 261

Sandtown vicinity, South Hundredth Hundred  
Kent County, Delaware

Rebecca Sheppard

June 2000

Negative location: UDCHA0, Newark, Delaware

view of north elevation, looking south

# 2 of 5



White-Warren Tenant House (K-3023)

NE side of Rd. 261

Sandtown vicinity, South Murderkill Hundred  
Kent County, Delaware

Rebecca Sheppard

June 2000

Negative: VDCHAD, Newark, DE

#3 of 5

view of north and east elevation, looking southeast



K-3023 House & Garden in Central Delaware MPS

White-Warren Tomb

NE SIDE OF RD 261

Kent County South Murderkiss Hundred

April, 1995 (A. M. Sanzetta)

Neg at University of Delaware Center for Historic Architecture

# 4 of 5

View of North gable wall of original section, first floor looking north.



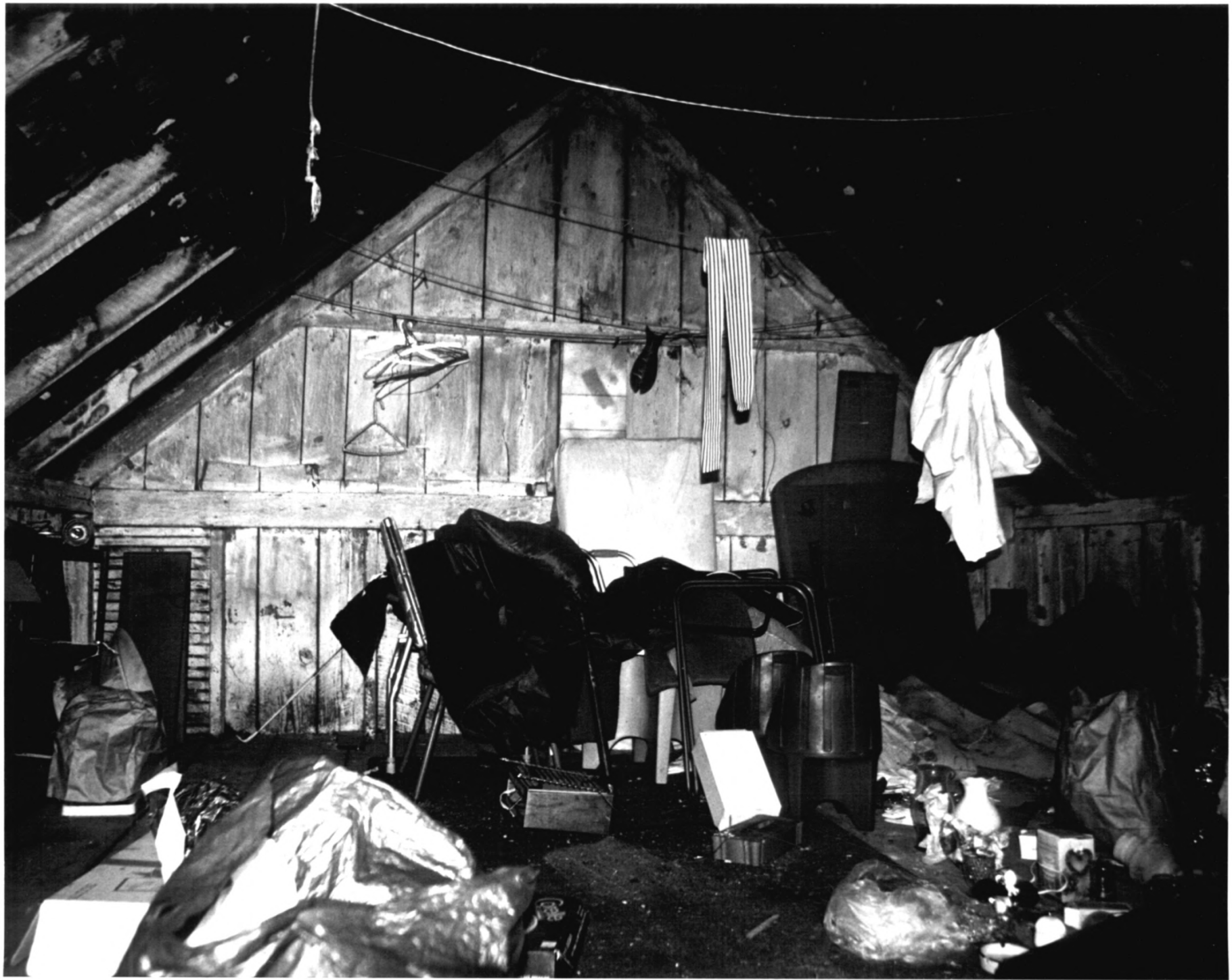

H-3023 House + Garden in Central Delaware MPS

UNIVERSITY OF DELAWARE  
NE Side Road 261  
New Castle County South of Dover, Delaware

April, 1995 Kirk Ranzetta

F 5 of 5

Negative: University of Delaware Center for Historic Architecture + Design

View of half story of original section, looking south  
at south gable end