



MAGNOLIA VALE

Raymond, Hinds County, Mississippi

Looking northwesterly, the easterly facade and southerly side elevation of Magnolia Vale.

Mary W. Miller, Historic Natchez Foundation, May 1983 (neg. # 187.17)

Photo 1 of 3

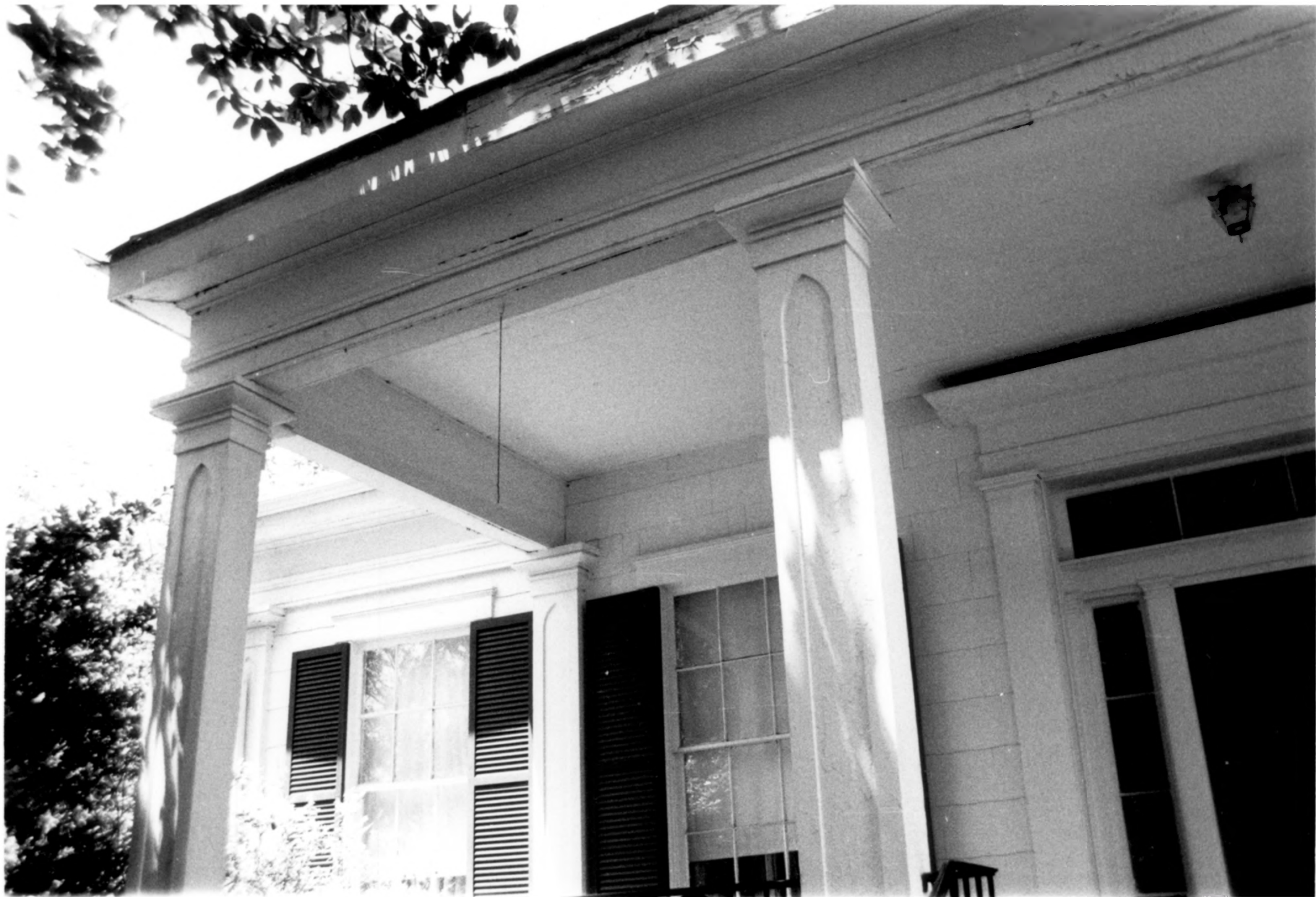

MAGNOLIA VALE

Raymond, Hinds County, Mississippi

Looking southwesterly, the easterly facade of Magnolia Vale showing the Gothic arched panels of the columns and pilasters.

Mary W. Miller, Historic Natchez Foundation, May 1983 (neg. # 187.13)

Photo 2 of 3



MAGNOLIA VALE

Raymond, Hinds County, Mississippi

Looking westerly, the main hallway of  
Magnolia Vale--looking into the southern  
front room of the house.

Mary W. Miller, Historic Natchez Founda-  
tion, May 1983 (neg. # 187.2)

Photo 3 of 3