

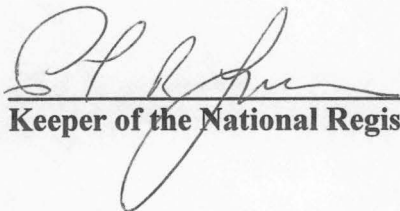

## United States Department of the Interior

NATIONAL PARK SERVICE  
1849 C Street, N.W.  
Washington, D.C. 20240

The attached property, the Wiederkehr Wine Cellar, in Franklin County, Arkansas, reference number 77000252, was listed in the National Register of Historic Places by the Keeper of the National Register on 5-2-1977, as evidenced by the FEDERAL REGISTER/WEEKLY LIST notice of Tuesday, February 7, 1978, Part II, Vol. 43, No. 26, page 5169. The attached nomination form is a copy of the original documentation provided to the Keeper at the time of listing.

  
Keeper of the National Register of Historic Places

9/12/2008  
Date

UNITED STATES DEPARTMENT OF THE INTERIOR  
NATIONAL PARK SERVICE

FOR NPS USE ONLY

RECEIVED

DATE ENTERED

NATIONAL REGISTER OF HISTORIC PLACES  
INVENTORY -- NOMINATION FORM

SEE INSTRUCTIONS IN *HOW TO COMPLETE NATIONAL REGISTER FORMS*  
TYPE ALL ENTRIES -- COMPLETE APPLICABLE SECTIONS

**1 NAME**

HISTORIC

Wiederkehr Wine Cellar

AND/OR COMMON

Wiederkehr Wein Keller Restaurant

**2 LOCATION**

STREET & NUMBER

St. Mary's Mountain

NOT FOR PUBLICATION

CITY, TOWN

CONGRESSIONAL DISTRICT

Altus

X VICINITY OF

Third

STATE

CODE

COUNTY

CODE

Arkansas

05

Franklin

047

**3 CLASSIFICATION**

CATEGORY	OWNERSHIP	STATUS	PRESENT USE	
<input type="checkbox"/> DISTRICT	<input type="checkbox"/> PUBLIC	<input checked="" type="checkbox"/> OCCUPIED	<input type="checkbox"/> AGRICULTURE	<input type="checkbox"/> MUSEUM
<input checked="" type="checkbox"/> BUILDING(S)	<input checked="" type="checkbox"/> PRIVATE	<input type="checkbox"/> UNOCCUPIED	<input checked="" type="checkbox"/> COMMERCIAL	<input type="checkbox"/> PARK
<input type="checkbox"/> STRUCTURE	<input type="checkbox"/> BOTH	<input type="checkbox"/> WORK IN PROGRESS	<input type="checkbox"/> EDUCATIONAL	<input type="checkbox"/> PRIVATE RESIDENCE
<input type="checkbox"/> SITE	<b>PUBLIC ACQUISITION</b>	<b>ACCESSIBLE</b>	<input type="checkbox"/> ENTERTAINMENT	<input type="checkbox"/> RELIGIOUS
<input type="checkbox"/> OBJECT	<input type="checkbox"/> IN PROCESS	<input checked="" type="checkbox"/> YES: RESTRICTED	<input type="checkbox"/> GOVERNMENT	<input type="checkbox"/> SCIENTIFIC
	<input type="checkbox"/> BEING CONSIDERED	<input type="checkbox"/> YES: UNRESTRICTED	<input type="checkbox"/> INDUSTRIAL	<input type="checkbox"/> TRANSPORTATION
		<input type="checkbox"/> NO	<input type="checkbox"/> MILITARY	<input type="checkbox"/> OTHER:

**4 OWNER OF PROPERTY**

NAME

Herman J. B. Wiederkehr

STREET & NUMBER

Route 1, Box 9

CITY, TOWN

Altus

X VICINITY OF

STATE

Arkansas

**5 LOCATION OF LEGAL DESCRIPTION**

COURTHOUSE,

REGISTRY OF DEEDS, ETC.

Clerk's Office

STREET & NUMBER

Franklin County Courthouse

CITY, TOWN

Altus

STATE

Arkansas

**6 REPRESENTATION IN EXISTING SURVEYS**

TITLE

DATE

☐ FEDERAL ☐ STATE ☐ COUNTY ☐ LOCAL

DEPOSITORY FOR  
SURVEY RECORDS

CITY, TOWN

STATE

## 7 DESCRIPTION

### CONDITION

☒ EXCELLENT  
☐ GOOD  
☐ FAIR

☐ DETERIORATED  
☐ RUINS  
☐ UNEXPOSED

### CHECK ONE

☐ UNALTERED  
☒ ALTERED

### CHECK ONE

☒ ORIGINAL SITE  
☐ MOVED DATE \_\_\_\_\_

---

### DESCRIBE THE PRESENT AND ORIGINAL (IF KNOWN) PHYSICAL APPEARANCE

The original wine cellar for the Wiederkehr vineyards was dug about 1880 by John Wiederkehr. The cellar lies beneath the Wiederkehr cabin, a one-and-one-half storey log house which was also built about 1880. Just before the turn of the century the original cellar was enlarged by the addition of a wing to the south.

Measuring approximately twenty feet by thirty feet, the original cellar had walls of native stone resting on the hard-packed dirt floor. Heavy posts necessary to support the floor above bisected the rectangular room. In the southwest corner a small recessed area was used for storage of special wines.

The c. 1900 addition gave the cellar an ell-shape floor plan. Like the original section, the west wing was lined with native stone bonded with mortar. The two-room cellar had a single entry in the staircase along the north wall of the original room.

In the mid-1960's the Wiederkehr wine cellar was restored to house the Wiederkehr Wein Keller Restaurant. The hard-packed dirt floors were covered with cast stone, and a second outside entry was cut into the north elevation. The exposed-beam ceiling in the original cellar was refinished and the ceiling in the west wing was plastered. Deteriorated support posts were replaced with logs taken from the cabin above.

Except for the addition of wooden tables and chairs, many of which are made of old wine casks used by the Wiederkehr's, the cellar looks much the same now as when John Wiederkehr began storing his wine there in the late nineteenth century. The cellar remains in excellent condition, a tribute to the skill of its builder, John Wiederkehr.



# 8 SIGNIFICANCE

PERIOD	AREAS OF SIGNIFICANCE -- CHECK AND JUSTIFY BELOW			
PREHISTORIC	<input type="checkbox"/> ARCHEOLOGY-PREHISTORIC	<input type="checkbox"/> COMMUNITY PLANNING	<input type="checkbox"/> LANDSCAPE ARCHITECTURE	<input type="checkbox"/> RELIGION
100-1499	<input type="checkbox"/> ARCHEOLOGY-HISTORIC	<input type="checkbox"/> CONSERVATION	<input type="checkbox"/> LAW	<input type="checkbox"/> SCIENCE
1500-1599	<input checked="" type="checkbox"/> AGRICULTURE	<input type="checkbox"/> ECONOMICS	<input type="checkbox"/> LITERATURE	<input type="checkbox"/> SCULPTURE
1600-1699	<input type="checkbox"/> ARCHITECTURE	<input type="checkbox"/> EDUCATION	<input type="checkbox"/> MILITARY	<input checked="" type="checkbox"/> SOCIAL/HUMANITARIAN
1700-1799	<input type="checkbox"/> ART	<input type="checkbox"/> ENGINEERING	<input type="checkbox"/> MUSIC	<input type="checkbox"/> THEATER
<input checked="" type="checkbox"/> 1800-1899	<input checked="" type="checkbox"/> COMMERCE	<input type="checkbox"/> EXPLORATION/SETTLEMENT	<input type="checkbox"/> PHILOSOPHY	<input type="checkbox"/> TRANSPORTATION
1900-	<input type="checkbox"/> COMMUNICATIONS	<input checked="" type="checkbox"/> INDUSTRY	<input type="checkbox"/> POLITICS/GOVERNMENT	<input type="checkbox"/> OTHER (SPECIFY)
		<input type="checkbox"/> INVENTION		

SPECIFIC DATES

BUILDER/ARCHITECT John Wiederkehr

## STATEMENT OF SIGNIFICANCE

Winemaking is one of the oldest commercial arts to be developed by man. In North America the process of fermenting grapes into wine began during the sixteenth century when French Huguenots in Florida made wine from wild grapes. This ancient art was first widely practiced in Arkansas during the late nineteenth century when new settlers emigrated from Western Europe to the northern hill section of the state. One of the earliest Arkansas winemakers was John Wiederkehr, who originated Wiederkehr wines.

Many young European families in the late nineteenth century were drawn to the United States through the advertisements of American railroad companies. These ads in European newspapers, magazines and printed leaflets offered free or inexpensive homesteads to families who would settle along newly laid railroad tracks. One such advertisement was placed by the Iron Mountain Railroad, which sought more settlers for a German-Swiss colony near Altus, Arkansas. In 1880 John and Catherine Wiederkehr responded to this advertisement. They emigrated from their native Canton Argau, Switzerland, and in December, 1880, arrived in north Arkansas.

On their arrival in Altus the Wiederkehr's stayed with the local priest, Father Ziswyler, until their log house could be built. The original one-and-one-half storey cabin consisted of a single large room with a loft above. Beneath his home John Wiederkehr dug a deep cellar and lined it with bonded stone. Heavy wooden posts helped support the cabin floor. The single cellar entry led from outside the north elevation of the cabin. The Wiederkehr cabin and cellar were completed within two months of the Wiederkehr's arrival in Altus, and were typical of the modest homes and cellars built in the area at that time.

In Switzerland John Wiederkehr had been a shoemaker, and he continued his trade in Arkansas. But, though he made shoes and repaired harnesses and leather goods for a cash income, his main interest was in farming. Among other crops planted on the forty-acre Wiederkehr farm were grapes to be used for jellies and juices. Extra grapes were turned into wine to be stored in the Wiederkehr cellar.

Originally, the wine produced by John Wiederkehr was used only by the family; however, within a decade of his arrival in north Arkansas, Wiederkehr had begun to sell his homemade wine. Using Delaware and Cynthiana grapes, Wiederkehr produced quality wines whose market value soon enabled him to turn



UNITED STATES DEPARTMENT OF THE INTERIOR  
NATIONAL PARK SERVICE

NATIONAL REGISTER OF HISTORIC PLACES  
INVENTORY -- NOMINATION FORM

FOR NPS USE ONLY

RECEIVED

DATE ENTERED

CONTINUATION SHEET

ITEM NUMBER

8

PAGE

1

his full attention to grape-growing and winemaking. For the next thirty years the Wiederkehr's made a living from the wines they produced at their Ozark vineyards.

In 1919 Prohibition ended commercial production of Wiederkehr wines, but small quantities were still produced for private and sacramental use. After John Wiederkehr's death, the farm and vineyards were operated by his son, Herman J. B. Wiederkehr. With the repeal of Prohibition, grapes from the Wiederkehr vineyards were once again used for the commercial production of wine. The 1500 gallon storage capacity in 1934 had grown to about two million gallons in 1975.

As the production of Wiederkehr wines increased, so did the need for storage space. About 1900 the original cellar was more than doubled with the addition of a wing on the west elevation. The enlarged cellar provided adequate storage space until mid-century when modern structures came into use.

In 1966 the original Wiederkehr cabin was restored and remodeled for use as a gift shop. The cellars beneath were also restored and used to house a small restaurant specializing in Swiss cuisine. The cellars were furnished with rustic tables and chairs, many of which were made from old wooden wine casks which were once used to store wine in the cellar.

For almost a century the Wiederkehr vineyards and wine cellars have been operated as a family business, with John's grandson, Alcuin Wiederkehr, now in charge. This Swiss immigrant family is representative of the many European families who moved to Arkansas in colonies in the nineteenth century. With other German-Swiss families who settled in the area, the Wiederkehers helped make Altus one of the leading grape-growing and winemaking areas in the southwestern United States.

Symbolic of John Wiederkehr's contributions to Arkansas' winemaking industry, the Wiederkehr Wine Cellar is one of the most important historic sites related to winemaking in Arkansas. This historic cellar, still used as a part of the family business, is typical of home cellars constructed for storing wine in late nineteenth century Arkansas, but it is one of few such cellars remaining in existence.

## 9 MAJOR BIBLIOGRAPHICAL REFERENCES

Adams, Leon D. The Wines of America. Boston: Houghton, Mifflin Company, 1973.

Wiederkehr, Alcuin. "Interview at Wiederkehr Winery, September 17, 1975.

Wiederkehr, Herman J. B. "The Swiss Make Franklin a County of Plenty." Ozarks Mountaineer, December, 1956.

Works Progress Administration. Arkansas Wine Manufacturers' Permits, 1938. Archives, Arkansas History Commission.

## 10 GEOGRAPHICAL DATA

ACREAGE OF NOMINATED PROPERTY less than one acre

UTM REFERENCES

A 15 431910 3923980

ZONE

EASTING

NORTHING

B                  

ZONE

EASTING

NORTHING

C                  

D                  

VERBAL BOUNDARY DESCRIPTION

LIST ALL STATES AND COUNTIES FOR PROPERTIES OVERLAPPING STATE OR COUNTY BOUNDARIES

STATE

CODE

COUNTY

CODE

STATE

CODE

COUNTY

CODE

## 11 FORM PREPARED BY

NAME / TITLE

Dianna Kirk, Historian

ORGANIZATION

Arkansas Historic Preservation Program

DATE

12-9-75

STREET & NUMBER

300 West Markham

TELEPHONE

(501) 371-1639

CITY OR TOWN

Little Rock

STATE

Arkansas

## 12 STATE HISTORIC PRESERVATION OFFICER CERTIFICATION

THE EVALUATED SIGNIFICANCE OF THIS PROPERTY WITHIN THE STATE IS:

NATIONAL   

STATE X

LOCAL   

As the designated State Historic Preservation Officer for the National Historic Preservation Act of 1966 (Public Law 89-665), I hereby nominate this property for inclusion in the National Register and certify that it has been evaluated according to the criteria and procedures set forth by the National Park Service.

STATE HISTORIC PRESERVATION OFFICER SIGNATURE Gene Richardson

TITLE

State Historic Preservation Officer

DATE

12-9-75

FOR NPS USE ONLY

I HEREBY CERTIFY THAT THIS PROPERTY IS INCLUDED IN THE NATIONAL REGISTER

DATE

DIRECTOR, OFFICE OF ARCHEOLOGY AND HISTORIC PRESERVATION  
ATTEST:

DATE

KEEPER OF THE NATIONAL REGISTER



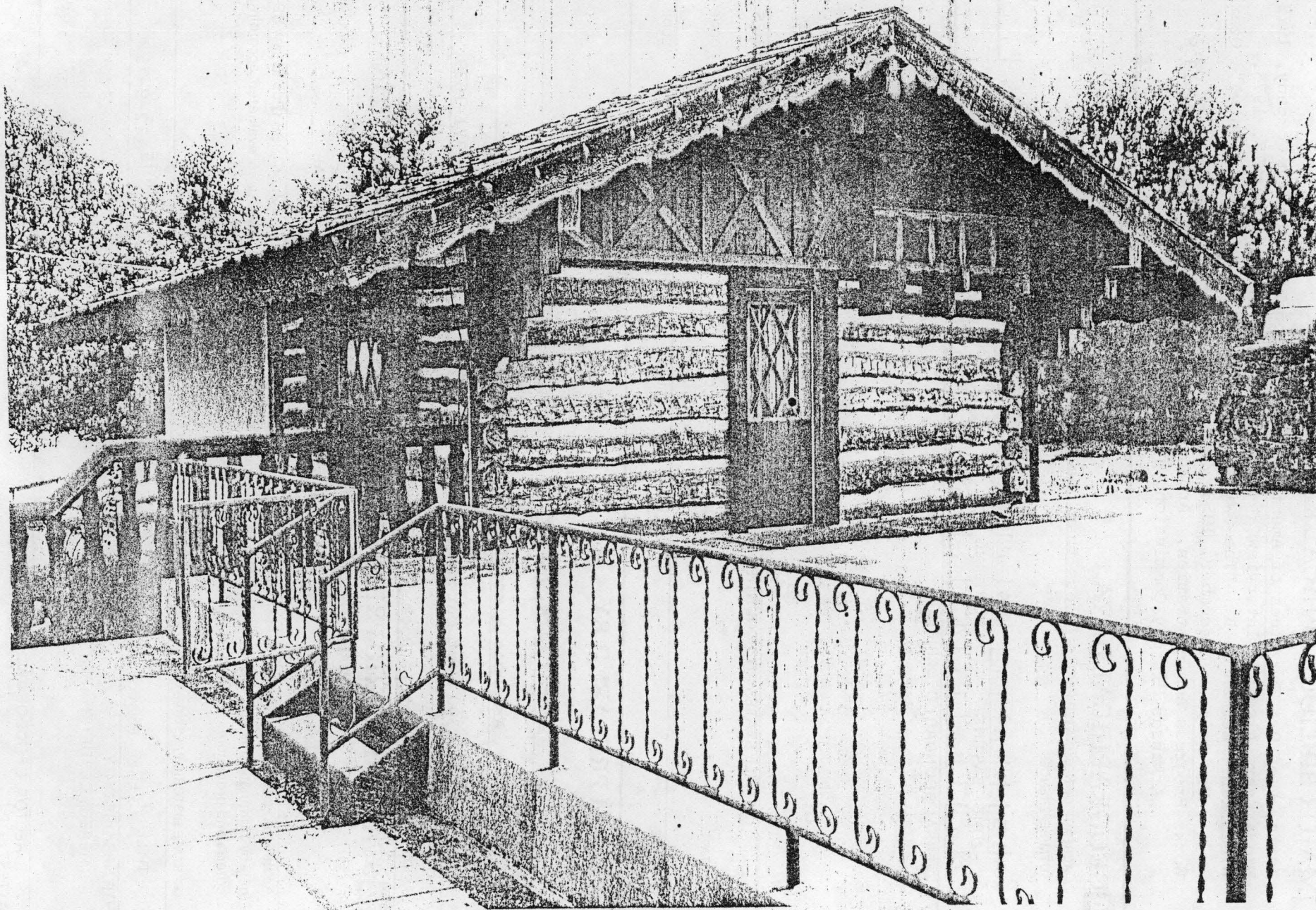



UNITED STATES DEPARTMENT OF THE INTERIOR  
NATIONAL PARK SERVICENATIONAL REGISTER OF HISTORIC PLACES  
INVENTORY -- NOMINATION FORM

## DATA SHEET

RECEIVED	DEC 22 1975
DATE ENTERED	SEP 2 1977

SEE INSTRUCTIONS IN HOW TO COMPLETE NATIONAL REGISTER FORMS  
TYPE ALL ENTRIES -- COMPLETE APPLICABLE SECTIONS

## NAME

HISTORIC

Wiederkehr Wine Cellar

AND/OR COMMON

Wiederkehr Wein Keller Restaurant

## LOCATION

STREET &amp; NUMBER

St. Mary's Mountain

NOT FOR PUBLICATION

CITY, TOWN

Altus

X VICINITY OF

Third

STATE

Arkansas

CODE

05

COUNTY

Franklin

CODE

047

## CLASSIFICATION

## CATEGORY

DISTRICT

X BUILDING(S)

STRUCTURE

SITE

OBJECT

## OWNERSHIP

PUBLIC

X PRIVATE

BOTH

## PUBLIC ACQUISITION

IN PROCESS

BEING CONSIDERED

## STATUS

X OCCUPIED

UNOCCUPIED

WORK IN PROGRESS

## ACCESSIBLE

X YES, RESTRICTED

YES, UNRESTRICTED

NO

## PRESENT USE

AGRICULTURE

X COMMERCIAL

EDUCATIONAL

ENTERTAINMENT

GOVERNMENT

INDUSTRIAL

MILITARY

MUSEUM

PARK

PRIVATE RESIDENCE

RELIGIOUS

SCIENTIFIC

TRANSPORTATION

OTHER

## OWNER OF PROPERTY

NAME

Herman J. B. Wiederkehr

STREET &amp; NUMBER

Route 1, Box 9

CITY, TOWN

Altus

X VICINITY OF

STATE

Arkansas

## LOCATION OF LEGAL DESCRIPTION

COURTHOUSE

REGISTRY OF DEEDS, ETC

Clerk's Office

STREET &amp; NUMBER

Franklin County Courthouse

CITY, TOWN

Altus

STATE

Arkansas

## REPRESENTATION IN EXISTING SURVEYS

TITLE

DATE

FEDERAL STATE COUNTY LOCAL

DEPOSITORY FOR  
SURVEY RECORDS

CITY, TOWN

STATE

## DESCRIPTION

## CONDITION

X EXCELLENT

GOOD

FAIR

DETERIORATED

POOR

UNEXCELLENT

DESCRIBE THE

The original wine cellar  
1880 by John Wiederkehr  
cabin, a one-and-one-half  
about 1880. Just before  
was enlarged by the

Measuring approximately  
cellar had walls of  
floor. Heavy posts  
the rectangular room  
area was used for st

The c. 1900 addition  
the original section  
bonded with mortar  
staircase along the

In the mid-1960's  
the Wiederkehr Wein  
were covered with  
into the north ele  
nal cellar was re  
plastered. Deteri  
taken from the cab

Except for the addi  
are made of old w  
looks much the same  
wine there in the  
excellent condition  
Wiederkehr.

# DESCRIPTION

CONDITION		CHECK ONE	CHECK ONE
<input checked="" type="checkbox"/> EXCELLENT	<input type="checkbox"/> DETERIORATED	<input type="checkbox"/> UNALTERED	<input checked="" type="checkbox"/> ORIGINAL SITE
<input type="checkbox"/> GOOD	<input type="checkbox"/> RUINED	<input checked="" type="checkbox"/> ALTERED	<input type="checkbox"/> MOVED DATE _____
<input type="checkbox"/> FAIR	<input type="checkbox"/> UNEXPOSED		

## DESCRIBE THE PRESENT AND ORIGINAL (IF KNOWN) PHYSICAL APPEARANCE

The original wine cellar for the Wiederkehr vineyards was dug about 1880 by John Wiederkehr. The cellar lies beneath the Wiederkehr cabin, a one-and-one-half storey log house which was also built about 1880. Just before the turn of the century the original cellar was enlarged by the addition of a wing to the south.

Measuring approximately twenty feet by thirty feet, the original cellar had walls of native stone resting on the hard-packed dirt floor. Heavy posts necessary to support the floor above bisected the rectangular room. In the southwest corner a small recessed area was used for storage of special wines.

The c. 1900 addition gave the cellar an ell-shape floor plan. Like the original section, the west wing was lined with native stone bonded with mortar. The two-room cellar had a single entry in the staircase along the north wall of the original room.

In the mid-1960's the Wiederkehr wine cellar was restored to house the Wiederkehr Wein Keller Restaurant. The hard-packed dirt floors were covered with cast stone, and a second outside entry was cut into the north elevation. The exposed-beam ceiling in the original cellar was refinished and the ceiling in the west wing was plastered. Deteriorated support posts were replaced with logs taken from the cabin above.

Except for the addition of wooden tables and chairs, many of which are made of old wine casks used by the Wiederkehr's, the cellar looks much the same now as when John Wiederkehr began storing his wine there in the late nineteenth century. The cellar remains in excellent condition, a tribute to the skill of its builder, John Wiederkehr.

# SIGNIFICANCE

PERIOD	AREAS OF SIGNIFICANCE -- CHECK AND JUSTIFY BELOW		
<input type="checkbox"/> PREHISTORIC	<input type="checkbox"/> ARCHEOLOGY-PREHISTORIC	<input type="checkbox"/> COMMUNITY PLANNING	<input type="checkbox"/> LANDSCAPE ARCHITECTURE
<input type="checkbox"/> 1400-1499	<input type="checkbox"/> ARCHEOLOGY-HISTORIC	<input type="checkbox"/> CONSERVATION	<input type="checkbox"/> LAW
<input type="checkbox"/> 1500-1599	<input checked="" type="checkbox"/> AGRICULTURE	<input type="checkbox"/> ECONOMICS	<input type="checkbox"/> LITERATURE
<input type="checkbox"/> 1600-1699	<input type="checkbox"/> ARCHITECTURE	<input type="checkbox"/> EDUCATION	<input type="checkbox"/> MILITARY
<input type="checkbox"/> 1700-1799	<input type="checkbox"/> ART	<input type="checkbox"/> ENGINEERING	<input type="checkbox"/> MUSIC
<input checked="" type="checkbox"/> 1800-1899	<input checked="" type="checkbox"/> COMMERCE	<input type="checkbox"/> EXPLORATION/SETTLEMENT	<input type="checkbox"/> PHILOSOPHY
<input type="checkbox"/> 1900-	<input type="checkbox"/> COMMUNICATIONS	<input checked="" type="checkbox"/> INDUSTRY	<input type="checkbox"/> POLITICS/GOVERNMENT
		<input type="checkbox"/> INVENTION	

## SPECIFIC DATES

BUILDER/ARCHITECT John Wiederkehr

## STATEMENT OF SIGNIFICANCE

Winemaking is one of the oldest commercial arts to be developed by North America. The process of fermenting grapes into wine began during the sixteenth century when French Huguenots in Florida made wine from wild grapes. This ancient art was first widely practiced in Arkansas during the nineteenth century when new settlers emigrated from Western Europe to the northern hill section of the state. One of the earliest Arkansians to do so was John Wiederkehr, who originated Wiederkehr wines.

Many young European families in the late nineteenth century were drawn to the United States through the advertisements of American railroad companies. These ads in European newspapers, magazines and printed leaflets offered inexpensive homesteads to families who would settle along newly opened road tracks. One such advertisement was placed by the Iron Mountain Railroad, which sought more settlers for a German-Swiss colony near Altus, Arkansas. In 1880 John and Catherine Wiederkehr responded to this advertisement. They emigrated from their native Canton Argau, Switzerland, in December, 1880, arrived in north Arkansas.

On their arrival in Altus the Wiederkehr's stayed with the local farmer, Father Ziswyler, until their log house could be built. The original one-and-one-half storey cabin consisted of a single large room with a chimney. Beneath his home John Wiederkehr dug a deep cellar and lined it with native stone. Heavy wooden posts helped support the cabin floor. The cellar entry led from outside the north elevation of the cabin. The Wiederkehr cabin and cellar were completed within two months of the arrival in Altus, and were typical of the modest homes and cellars of the area at that time.

In Switzerland John Wiederkehr had been a shoemaker, and he continued the trade in Arkansas. But, though he made shoes and repaired harnesses and leather goods for a cash income, his main interest was in farming. Other crops planted on the forty-acre Wiederkehr farm were grapes for other jellies and juices. Extra grapes were turned into wine to be stored in the Wiederkehr cellar.

Originally, the wine produced by John Wiederkehr was used only by the family. However, within a decade of his arrival in north Arkansas, Wiederkehr began to sell his homemade wine. Using Delaware and Cynthia grapes, Wiederkehr produced quality wines whose market value soon enabled him to expand his cellar.



# SIGNIFICANCE

Form No. 10-800a  
(Rev. 10-74)

UNITED STATES

NATIONAL  
INVENTORY

CONTINUATION

PERIOD	AREAS OF SIGNIFICANCE -- CHECK AND JUSTIFY BELOW				
<input type="checkbox"/> PREHISTORIC	<input type="checkbox"/> ARCHEOLOGY-PREHISTORIC	<input type="checkbox"/> COMMUNITY PLANNING	<input type="checkbox"/> LANDSCAPE ARCHITECTURE	<input type="checkbox"/> RELIGION	
<input type="checkbox"/> 1400-1499	<input type="checkbox"/> ARCHEOLOGY-HISTORIC	<input type="checkbox"/> CONSERVATION	<input type="checkbox"/> LAW	<input type="checkbox"/> SCIENCE	
<input type="checkbox"/> 1500-1599	<input checked="" type="checkbox"/> AGRICULTURE	<input type="checkbox"/> ECONOMICS	<input type="checkbox"/> LITERATURE	<input type="checkbox"/> SCULPTURE	
<input type="checkbox"/> 1600-1699	<input type="checkbox"/> ARCHITECTURE	<input type="checkbox"/> EDUCATION	<input type="checkbox"/> MILITARY	<input type="checkbox"/> SOCIAL/HUMANITARIAN	
<input type="checkbox"/> 1700-1799	<input type="checkbox"/> ART	<input type="checkbox"/> ENGINEERING	<input type="checkbox"/> MUSIC	<input type="checkbox"/> THEATER	
<input checked="" type="checkbox"/> 1800-1899	<input checked="" type="checkbox"/> COMMERCE	<input type="checkbox"/> EXPLORATION/SETTLEMENT	<input type="checkbox"/> PHILOSOPHY	<input type="checkbox"/> TRANSPORTATION	
<input type="checkbox"/> 1900-	<input type="checkbox"/> COMMUNICATIONS	<input checked="" type="checkbox"/> INDUSTRY	<input type="checkbox"/> POLITICS/GOVERNMENT	<input type="checkbox"/> OTHER (SPECIFY)	
		<input type="checkbox"/> INVENTION			

SPECIFIC DATES \_\_\_\_\_ BUILDER/ARCHITECT John Wiederkehr

## STATEMENT OF SIGNIFICANCE

Winemaking is one of the oldest commercial arts to be developed by man. In North America, the process of fermenting grapes into wine began during the sixteenth century when French Huguenots in Florida made wine from wild grapes. This ancient art was first widely practiced in Arkansas during the late nineteenth century when new settlers emigrated from Western Europe to the northern hill section of the state. One of the earliest Arkansas winemakers was John Wiederkehr, who originated Wiederkehr wines.

Many young European families in the late nineteenth century were drawn to the United States through the advertisements of American railroad companies. These ads in European newspapers, magazines and printed leaflets offered free or inexpensive homesteads to families who would settle along newly laid railroad tracks. One such advertisement was placed by the Iron Mountain Railroad, which sought more settlers for a German-Swiss colony near Altus, Arkansas. In 1880 John and Catherine Wiederkehr responded to this advertisement. They emigrated from their native Canton Argau, Switzerland, and in December, 1880, arrived in north Arkansas.

On their arrival in Altus the Wiederkehr's stayed with the local priest, Father Ziswyler, until their log house could be built. The original one-and-one-half storey cabin consisted of a single large room with a loft above. Beneath his home John Wiederkehr dug a deep cellar and lined it with bonded stone. Heavy wooden posts helped support the cabin floor. The single cellar entry led from outside the north elevation of the cabin. The Wiederkehr cabin and cellar were completed within two months of the Wiederkehr's arrival in Altus, and were typical of the modest homes and cellars built in the area at that time.

In Switzerland John Wiederkehr had been a shoemaker, and he continued his trade in Arkansas. But, though he made shoes and repaired harnesses and leather goods for a cash income, his main interest was in farming. Among other crops planted on the forty-acre Wiederkehr farm were grapes to be used for jellies and juices. Extra grapes were turned into wine to be stored in the Wiederkehr cellar.

Originally, the wine produced by John Wiederkehr was used only by the family; however, within a decade of his arrival in north Arkansas, Wiederkehr had begun to sell his homemade wine. Using Delaware and Cynthiana grapes, Wiederkehr produced quality wines whose market value soon enabled him to turn

his  
the  
vine

In 1880  
quar  
Wiede  
J. S.  
vine  
1500  
1971

As  
spa  
of  
spa

In  
gif  
res  
rus  
whi

For  
oper  
in d  
fam  
othe  
make  
sou

Sym  
the  
to  
fam  
lat  
in



# MAJOR BIBLIOGRAPHICAL REFERENCES

Adams, Leon D. The Wines of America. Boston: Houghton Mifflin Company, 1973.  
 Wiederkehr, Alquin. Interview at Wiederkehr Winery, September 17, 1975.  
 Wiederkehr, Herman J. B. "The Swiss Make Franklin a County of Plenty." Ozarks Mountaineer, December, 1956.  
 Works Progress Administration. Arkansas Wine Manufacturers' Permits, 1938. Archives, Arkansas History Commission.

## GEOGRAPHICAL DATA

ACREAGE OF NOMINATED PROPERTY less than one acre

UTM REFERENCES

A	1	5	4	3	1	9	1	0	3	9	1	3	9	0			
ZONE			EASTING			NORTHING			ZONE			EASTING			NORTHING		
C									D								

VERBAL BOUNDARY DESCRIPTION

LIST ALL STATES AND COUNTIES FOR PROPERTIES OVERLAPPING STATE OR COUNTY BOUNDARIES

STATE	CODE	COUNTY	CODE
STATE	CODE	COUNTY	CODE

## FORM PREPARED BY

NAME / TITLE

ORGANIZATION	Dianna Kirk, Historian	DATE	
STREET NUMBER	Arkansas Historic Preservation Program	TELEPHONE	12-9-75
CITY OR TOWN	300 West Markham	STATE	(501) 371-1639
	Little Rock		Arkansas

## STATE HISTORIC PRESERVATION OFFICER CERTIFICATION

THE EVALUATED SIGNIFICANCE OF THIS PROPERTY WITHIN THE STATE IS:

NATIONAL ☐ STATE ☒ LOCAL ☐

As the designated State Historic Preservation Officer for the National Historic Preservation Act of 1966 (Public Law 89-665), I hereby nominate this property for inclusion in the National Register and certify that it has been evaluated according to the criteria and procedures set forth by the National Park Service.

STATE HISTORIC PRESERVATION OFFICER SIGNATURE Anne Baxley

TITLE State Historic Preservation Officer

DATE 12-9-75

FOR NPS USE ONLY

I HEREBY CERTIFY THAT THIS PROPERTY IS INCLUDED IN THE NATIONAL REGISTER

DATE	5/2/77
DATE	4/4/77

UNITED STATES DEPARTMENT OF THE INTERIOR  
NATIONAL PARK SERVICE

NATIONAL REGISTER OF HISTORIC PLACES  
INVENTORY -- NOMINATION FORM

FOR NPS USE ONLY

RECEIVED

DATE ENTERED MAY 2 1977

CONTINUATION SHEET

ITEM NUMBER 7

PAGE 1

The Wiederkehr cabin was built in 1880 of hand-hewn logs joined with modified dove-tail notching. The original one room cabin was enlarged and improved over the next two decades. By 1900 the house had been enlarged to a multi-room structure sheathed clapboard (see photo 3).

About 1966 all of the later additions were stripped away, leaving only the log walls of the original cabin (see photos 4 and 5). A stucco room was then added on the east elevation, and both rooms were covered by a gable roof with wide eaves. At the same time the cellar was enlarged by adding another room north of the 1900 cellar. The entrance to this section was cut in the north slope of the hill, thus giving the cellar a "street-level" entry (see photo 7).

Though the reconstructed Wiederkehr cabin is much more elaborate than the original, the style is somewhat similar. When building their log cabins in western Arkansas, these Swiss immigrants roughly imitated the chalets of their homeland. (Photograph 6, made c. 1890, shows the German Farmer's Club gathered at the side of a member's house. Note the wide eaves and end brackets typical of this area in the 1880's.)

Though the cabin walls were constructed by John Wiederkehr, it is the separate cellar beneath which is historically significant in Arkansas' commercial history. The underground wine cellar has been enlarged and somewhat altered, but it remains as the best structure representative of nineteenth century Arkansas wine-making.





UNITED STATES DEPARTMENT OF THE INTERIOR  
NATIONAL PARK SERVICE

NATIONAL REGISTER OF HISTORIC PLACES  
INVENTORY -- NOMINATION FORM

FOR NPS USE ONLY

RECEIVED DEC 29 1975

DATE ENTERED MAY 2 1977

CONTINUATION SHEET

ITEM NUMBER 8 PAGE 1

his full attention to grape-growing and winemaking. For the next thirty years the Wiederkehr's made a living from the wines they produced at their Ozark vineyards.

In 1919 Prohibition ended commercial production of Wiederkehr wines, but small quantities were still produced for private and sacramental use. After John Wiederkehr's death, the farm and vineyards were operated by his son, Herman J. B. Wiederkehr. With the repeal of Prohibition, grapes from the Wiederkehr vineyards were once again used for the commercial production of wine. The 1500 gallon storage capacity in 1934 had grown to about two million gallons in 1975.

As the production of Wiederkehr wines increased, so did the need for storage space. About 1900 the original cellar was more than doubled with the addition of a wing on the west elevation. The enlarged cellar provided adequate storage space until mid-century when modern structures came into use.

In 1966 the original Wiederkehr cabin was restored and remodeled for use as a gift shop. The cellars beneath were also restored and used to house a small restaurant specializing in Swiss cuisine. The cellars were furnished with rustic tables and chairs, many of which were made from old wooden wine casks which were once used to store wine in the cellar.

For almost a century the Wiederkehr vineyards and wine cellars have been operated as a family business, with John's grandson, Alcuin Wiederkehr, now in charge. This Swiss immigrant family is representative of the many European families who moved to Arkansas in colonies in the nineteenth century. With other German-Swiss families who settled in the area, the Wiederkehers helped make Altus one of the leading grape-growing and winemaking areas in the southwestern United States.

Symbolic of John Wiederkehr's contributions to Arkansas' winemaking industry, the Wiederkehr Wine Cellar is one of the most important historic sites related to winemaking in Arkansas. This historic cellar, still used as a part of the family business, is typical of home cellars constructed for storing wine in late nineteenth century Arkansas, but it is one of few such cellars remaining in existence.

UNITED STATES DEPARTMENT OF THE INTERIOR  
NATIONAL PARK SERVICE

NATIONAL REGISTER OF HISTORIC PLACES  
INVENTORY -- NOMINATION FORM

CONTINUATION SHEET

The original log cabin constructed and built by Swiss immigrants of the Arkansas settlers' cabin. The cabin is an Arkansas homes an Alpine style with wide eaves. The entry was set to support the deep eaves of the cabin. A few photographs are available as an accurate restoration of the roof, wide eaves and support. Swiss immigrants constructed the cabin.

Nevertheless, it is not the most historically significant. The cellar housed one of Arkansas' still intact and little known and his work.





UNITED STATES DEPARTMENT OF THE INTERIOR  
NATIONAL PARK SERVICE

NATIONAL REGISTER OF HISTORIC PLACES  
INVENTORY -- NOMINATION FORM

FOR NPS USE ONLY

RECEIVED

DATE ENTERED

MAY 2 1977

CONTINUATION SHEET

ITEM NUMBER 8 PAGE 2

The original log cabin constructed by John Wiederkehr was typical of cabins built by Swiss immigrants in Arkansas, but very different from the average Arkansas settlers' cabin. Wiederkehr and other Swiss immigrants gave their Arkansas homes an Alpine touch by using low-pitch gable roof with very wide eaves. The entry was set under the gable end with wide brackets helping to support the deep eaves of the house. None of these early homes remain, but a few photographs are available to illustrate the style. Though not intended as an accurate restoration, the Wiederkehr Cabin, with its low-pitch gable roof, wide eaves and supportive brackets, is reminiscent of the homes these Swiss immigrants constructed.

Nevertheless, it is not the cabin itself, but the cellar beneath which is historically significant. Resting under the Wiederkehr Cabin, this wine cellar housed one of Arkansas' most unusual native industries. The cellar, still intact and little altered, is the best representative of John Wiederkehr and his work.



UNITED STATES DEPARTMENT OF THE  
NATIONAL PARK SERVICE

NATIONAL REGISTER OF HISTORIC PLACES  
INVENTORY -- NOMINATION FORM

CONTINUATION SHEET

The Wiederkehr cabin was built in 1890 with a dove-tail notching. The original structure was over the next two decades. By 1900 the room structure sheathed (clapboard).

About 1966 all of the later addition log walls of the original cabin (see photo 6) then added on the east elevation, a roof with wide eaves. At the same time another room north of the 1900 cellar cut in the north slope of the hill entry (see photo 7).

Though the reconstructed Wiederkehr original, the style is somewhat different in western Arkansas, these Swiss immigrants their homeland. (Photograph 6, Club gathered at the side of a meadow brackets typical of this area in 1890).

Though the cabin walls were constructed separate cellar beneath which is commercial history. The underground somewhat altered, but it remains nineteenth century Arkansas wine cellar.



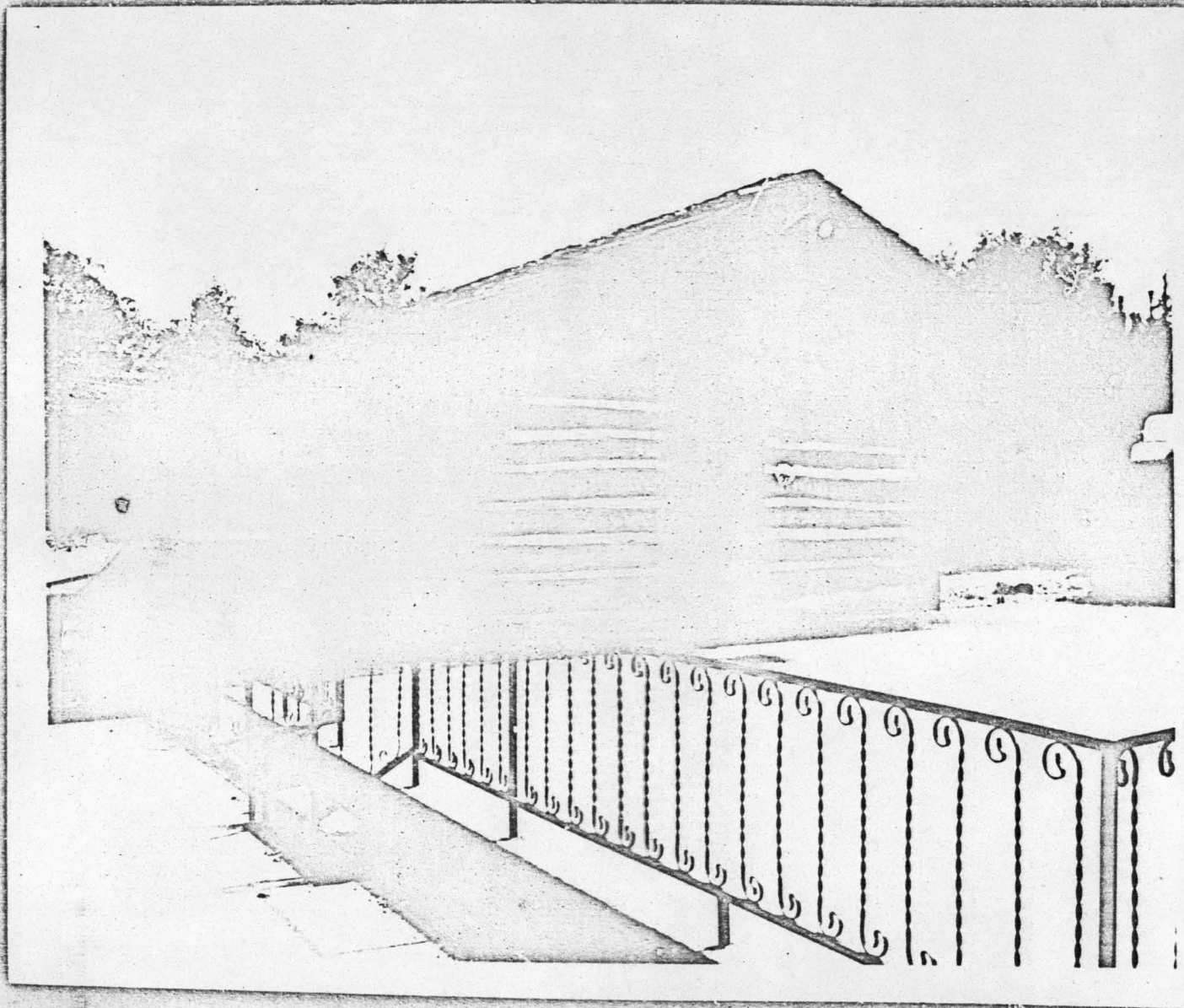

Form No 10 301a  
(Rev 10-74)

UNITED STATES DEPARTMENT OF  
NATIONAL PARKS

# NATIONAL REGISTER OF PROPERTY PHOTO

SEE INSTRUCTIONS  
TYPE

## 1 NAME

HISTORIC Wiederkehr Wine Co

AND/OR COMMON

## 2 LOCATION

CITY, TOWN Altus

## 3 PHOTO REFERENCE

PHOTO CREDIT Dianna Kirk

NEGATIVE FILED AT Arkansas Hist

## 4 IDENTIFICATION

DESCRIBE VIEW, DIRECTION, ETC IF DISTRICT  
cabin above cellar, view



77000252

Property Wiederkehr Wine Cellar Red Control Sheet  
State Ark. Working Number 12. 29. 75. 2524 Out of the File, Franklin Co.

TECHNICAL  
Photos 11  
Maps 1

CONTROL  
OK pl  
1.5.76

HISTORIAN  
Conf.  
B. Grosvenor  
9/28/76

ARCHITECTURAL HISTORIAN  
The original cellar (plus additions) and the 18th log walls (now made to grossly misrepresent the cellar's original appearance) remain, and the structural associations have been retained by a certain degree of continuity. The question, obviously, is how reveals the 18th changes have damaged or destroyed the property's integrity. I think it is right to minimize just the cellar, despite alterations & fabrications above. The important question is the integrity of the wine cellar - the photos give a poor impression of its integrity, although this may be a matter of superficial decorations. If it were half as much in the way of interior fittings, we can only require the site to retain a hole with its walls - that's where the "industry" was - regardless of what they've filled it with recently.

ARCHITECTURAL HISTORIAN  
Conf. W.C. La  
11.15.76

ARCHEOLOGIST

OTHER

HAER  
Value of site in terms of industrial history is severely limited due to lack of wine making machinery (original or otherwise). It is very sad if this is indeed "... the last structure representative of 19th century Arkansas wine-making." HAER has no knowledge of any other site in Arkansas which is better, existing and will accept this as fact. Alterations Review Board, Jackson to the cellar, as shown on the one photo would seem to improve the interior significantly. Recommended, the cell be preserved to have more historic value, if only as "last structure representative of 19th century Arkansas wine-making."

REVIEW UNIT CHIEF

BRANCH CHIEF  
Celi  
1/10/77

KEEPER  
Wm  
4/11/77

ke HAER's comments  
which bldg would be  
listed though Cellar is only  
significant  
This is not submitted for its visual  
quality, but its associative value.

National Register Write-up  
Federal Register Entry 6-7-77 Send-back \_\_\_\_\_ Entered MAY 2 1977 Re-submit \_\_\_\_\_  
INT-2100-74

Property Wiederkehr Wine C  
State Ark. Working Number \_\_\_\_\_

TECHNICAL  
Photos 2+9  
Maps 1

not nominated for architecture and seems to have been quite heavy agree I would like to see a explanation of attraction.

I DO NOT THINK  
ANY INTEGRITY

National Register Write-up \_\_\_\_\_  
Federal Register Entry \_\_\_\_\_







Wiederkehr's Wine Cellar

Altus vicinity

cellar, view

Photo 1 of 11

Form No. 10-301a  
(Rev. 10-74)

UNITED STATES DEPARTMENT OF THE INTERIOR  
NATIONAL PARK SERVICE

NATIONAL REGISTER OF HISTORIC PLACES  
PROPERTY PHOTOGRAPH FORM

FOR NPS USE ONLY

RECEIVED

DEC 29 1975

MAY 2 1977

DATE ENTERED

PROPERTY

SEE INSTRUCTIONS IN HOW TO COMPLETE NATIONAL REGISTER FORMS  
TYPE ALL ENTRIES ENCLOSE WITH PHOTOGRAPH

1 NAME

HISTORIC

Wiederkehr Wine Cellar

AND/OR COMMON

Wiederkehr Wein Keller Restaurant

2 LOCATION

CITY, TOWN

Altus

☒ VICINITY OF

COUNTY

Franklin

STATE

Arkansas

3 PHOTO REFERENCE

PHOTO CREDIT

Dianna Kirk

DATE OF PHOTO 1975

NEGATIVE FILED AT Arkansas Historic Preservation Program

4 IDENTIFICATION

DESCRIBE VIEW, DIRECTION, ETC. IF DISTRICT. GIVE BUILDING NAME & STREET

Original cellar, viewed from the west

PHOTO NO.

1







Wiederkehr Cabin, above wine cellar  
Altus vicinity, Jan. 11, 12 + Photo 2 of 11

View

Form No. 10-301a  
(Rev. 10-74)

UNITED STATES DEPARTMENT OF THE INTERIOR  
NATIONAL PARK SERVICE

**NATIONAL REGISTER OF HISTORIC PLACES  
PROPERTY PHOTOGRAPH FORM**

FOR NPS USE ONLY

RECEIVED

DEC 29 1975

DATE ENTERED

MAY 2 1977

SEE INSTRUCTIONS IN HOW TO COMPLETE NATIONAL REGISTER FORMS  
TYPE ALL ENTRIES ENCLOSE WITH PHOTOGRAPH

**1 NAME**

HISTORIC

Wiederkehr Wine Cellar

AND/OR COMMON

Wiederkehr Wein Keller Restaurant

**2 LOCATION**

CITY, TOWN

Altus

☒ VICINITY OF

COUNTY

Franklin

STATE

Arkansas

**3 PHOTO REFERENCE**

PHOTO CREDIT

Dianna Kirk

DATE OF PHOTO 1975

NEGATIVE FILED AT

Arkansas Historic Preservation Program

**4 IDENTIFICATION**

DESCRIBE VIEW, DIRECTION, ETC. IF DISTRICT, GIVE BUILDING NAME & STREET

Remodeled cabin resting above cellar, viewed from the northwest

PHOTO NO.

2

DOE

MAY 2 1977





UNITED STATES DEPARTMENT OF THE INTERIOR  
NATIONAL PARK SERVICE

NATIONAL REGISTER OF HISTORIC PLACES  
PROPERTY PHOTOGRAPH FORM

FOR NPS USE ONLY

RECEIVED AUG 3 1976

DATE ENTERED MAY 2 1977

SEE INSTRUCTIONS IN *HOW TO COMPLETE NATIONAL REGISTER FORMS*  
TYPE ALL ENTRIES -- ENCLOSE WITH PHOTOGRAPH

**1 NAME**

HISTORIC Wiederkehr Wine Cellar

AND/OR COMMON

**2 LOCATION**

CITY, TOWN Altus

X VICINITY OF

COUNTY Franklin

STATE Arkansas

**3 PHOTO REFERENCE**

PHOTO CREDIT Dianna Kirk

DATE OF PHOTO 1976

NEGATIVE FILED AT Arkansas Historic Preservation Program

**4 IDENTIFICATION**

DESCRIBE VIEW, DIRECTION, ETC. IF DISTRICT, GIVE BUILDING NAME & STREET

PHOTO NO.

Copy of 1898 photograph showing John Wiederkehr family gathered south of clapboard covered Wiederkehr house.

3





UNITED STATES DEPARTMENT OF THE INTERIOR  
NATIONAL PARK SERVICE

**NATIONAL REGISTER OF HISTORIC PLACES  
PROPERTY PHOTOGRAPH FORM**

FOR NPS USE ONLY

RECEIVED

AUG 3 1976

DATE ENTERED

MAY 2 1977

SEE INSTRUCTIONS IN *HOW TO COMPLETE NATIONAL REGISTER FORMS*  
TYPE ALL ENTRIES -- ENCLOSE WITH PHOTOGRAPH

**1 NAME**

HISTORIC

Wiederkehr Wine Cellar

AND/OR COMMON

**2 LOCATION**

CITY, TOWN

Altus

X VICINITY OF

COUNTY Franklin

STATE Arkansas

**3 PHOTO REFERENCE**

PHOTO CREDIT Dianna Kirk

DATE OF PHOTO 1976

NEGATIVE FILED AT Arkansas Historic Preservation Program

**4 IDENTIFICATION**

DESCRIBE VIEW, DIRECTION, ETC. IF DISTRICT, GIVE BUILDING NAME & STREET

copy of 1965 photograph showing log construction of Wiederkehr Cabin  
viewed from the south

PHOTO NO.  
4





UNITED STATES DEPARTMENT OF THE INTERIOR  
NATIONAL PARK SERVICE

**NATIONAL REGISTER OF HISTORIC PLACES  
PROPERTY PHOTOGRAPH FORM**

FOR NPS USE ONLY

RECEIVED **AUG 3 1976**

DATE ENTERED **MAY 2 1977**

SEE INSTRUCTIONS IN *HOW TO COMPLETE NATIONAL REGISTER FORMS*  
TYPE ALL ENTRIES -- ENCLOSE WITH PHOTOGRAPH

**1 NAME**

HISTORIC Wiederkehr Wine Cellar

AND/OR COMMON

**2 LOCATION**

CITY, TOWN Altus

X VICINITY OF

COUNTY Franklin

STATE Arkansas

**3 PHOTO REFERENCE**

PHOTO CREDIT Dianna Kirk

DATE OF PHOTO 1976

NEGATIVE FILED AT Arkansas Historic Preservation Program

**4 IDENTIFICATION**

DESCRIBE VIEW, DIRECTION, ETC. IF DISTRICT, GIVE BUILDING NAME & STREET

PHOTO NO.

copy of 1965 photograph during Wiederkehr cabin reconstruction;  
viewed from the southwest

5





UNITED STATES DEPARTMENT OF THE INTERIOR  
NATIONAL PARK SERVICE

**NATIONAL REGISTER OF HISTORIC PLACES  
PROPERTY PHOTOGRAPH FORM**

FOR NPS USE ONLY

RECEIVED **AUG 3 1976**

DATE ENTERED **MAY 2 1977**

SEE INSTRUCTIONS IN *HOW TO COMPLETE NATIONAL REGISTER FORMS*  
TYPE ALL ENTRIES -- ENCLOSE WITH PHOTOGRAPH

**1 NAME**

HISTORIC Wiederkehr Wine Cellar

AND/OR COMMON

**2 LOCATION**

CITY, TOWN Altus

X VICINITY OF

COUNTY Franklin

STATE Arkansas

**3 PHOTO REFERENCE**

PHOTO CREDIT Dianna Kirk

DATE OF PHOTO 1976

NEGATIVE FILED AT Arkansas Historic Preservation Program

**4 IDENTIFICATION**

DESCRIBE VIEW, DIRECTION, ETC. IF DISTRICT, GIVE BUILDING NAME & STREET

PHOTO NO.

copy of c.1890 photograph of German farmer's club; members gathered  
at end of house, rather than at front gable.





UNITED STATES DEPARTMENT OF THE INTERIOR  
NATIONAL PARK SERVICE

**NATIONAL REGISTER OF HISTORIC PLACES  
PROPERTY PHOTOGRAPH FORM**

FOR NPS USE ONLY

RECEIVED AUG 3 1976

DATE ENTERED MAY 2 1977

SEE INSTRUCTIONS IN *HOW TO COMPLETE NATIONAL REGISTER FORMS*  
TYPE ALL ENTRIES --| ENCLOSE WITH PHOTOGRAPH

**1 NAME**

HISTORIC Wiederkehr Wine Cellar

AND/OR COMMON

**2 LOCATION**

CITY, TOWN Altus

X VICINITY OF

COUNTY Franklin

STATE Arkansas

**3 PHOTO REFERENCE**

PHOTO CREDIT Dianna Kirk

DATE OF PHOTO 1976

NEGATIVE FILED AT Arkansas Historic Preservation Program

**4 IDENTIFICATION**

DESCRIBE VIEW, DIRECTION, ETC. IF DISTRICT, GIVE BUILDING NAME & STREET

Cellar entry with cabin visible in background; viewed from the  
north

PHOTO NO.

7





UNITED STATES DEPARTMENT OF THE INTERIOR  
NATIONAL PARK SERVICE

**NATIONAL REGISTER OF HISTORIC PLACES  
PROPERTY PHOTOGRAPH FORM**

FOR NPS USE ONLY

RECEIVED **AUG 3 1976**

DATE ENTERED **MAY 2 1977**

SEE INSTRUCTIONS IN *HOW TO COMPLETE NATIONAL REGISTER FORMS*  
TYPE ALL ENTRIES --| ENCLOSE WITH PHOTOGRAPH

**1 NAME**

HISTORIC Wiederkehr Wine Cellar

AND/OR COMMON

**2 LOCATION**

CITY, TOWN Altus

X VICINITY OF

COUNTY Franklin

STATE Arkansas

**3 PHOTO REFERENCE**

PHOTO CREDIT Dianna Kirk

DATE OF PHOTO 1976

NEGATIVE FILED AT Arkansas Historic Preservation Program

**4 IDENTIFICATION**

DESCRIBE VIEW, DIRECTION, ETC. IF DISTRICT. GIVE BUILDING NAME & STREET

cabin above cellar in hillside, viewed from the northwest

PHOTO NO.

8





UNITED STATES DEPARTMENT OF THE INTERIOR  
NATIONAL PARK SERVICE

**NATIONAL REGISTER OF HISTORIC PLACES  
PROPERTY PHOTOGRAPH FORM**

FOR NPS USE ONLY

RECEIVED

AUG 3 1976

MAY 2 1977

DATE ENTERED

SEE INSTRUCTIONS IN *HOW TO COMPLETE NATIONAL REGISTER FORMS*  
TYPE ALL ENTRIES --| ENCLOSE WITH PHOTOGRAPH

**1 NAME**

HISTORIC Wiederkehr Wine Cellar

AND/OR COMMON

**2 LOCATION**

CITY, TOWN Altus

—X VICINITY OF

COUNTY Franklin

STATE Arkansas

**3 PHOTO REFERENCE**

PHOTO CREDIT Dianna Kirk

DATE OF PHOTO 1976

NEGATIVE FILED AT Arkansas Historic Preservation Program

**4 IDENTIFICATION**

DESCRIBE VIEW, DIRECTION, ETC. IF DISTRICT, GIVE BUILDING NAME & STREET  
cabin above cellar, viewed from the northeast

PHOTO NO.

9



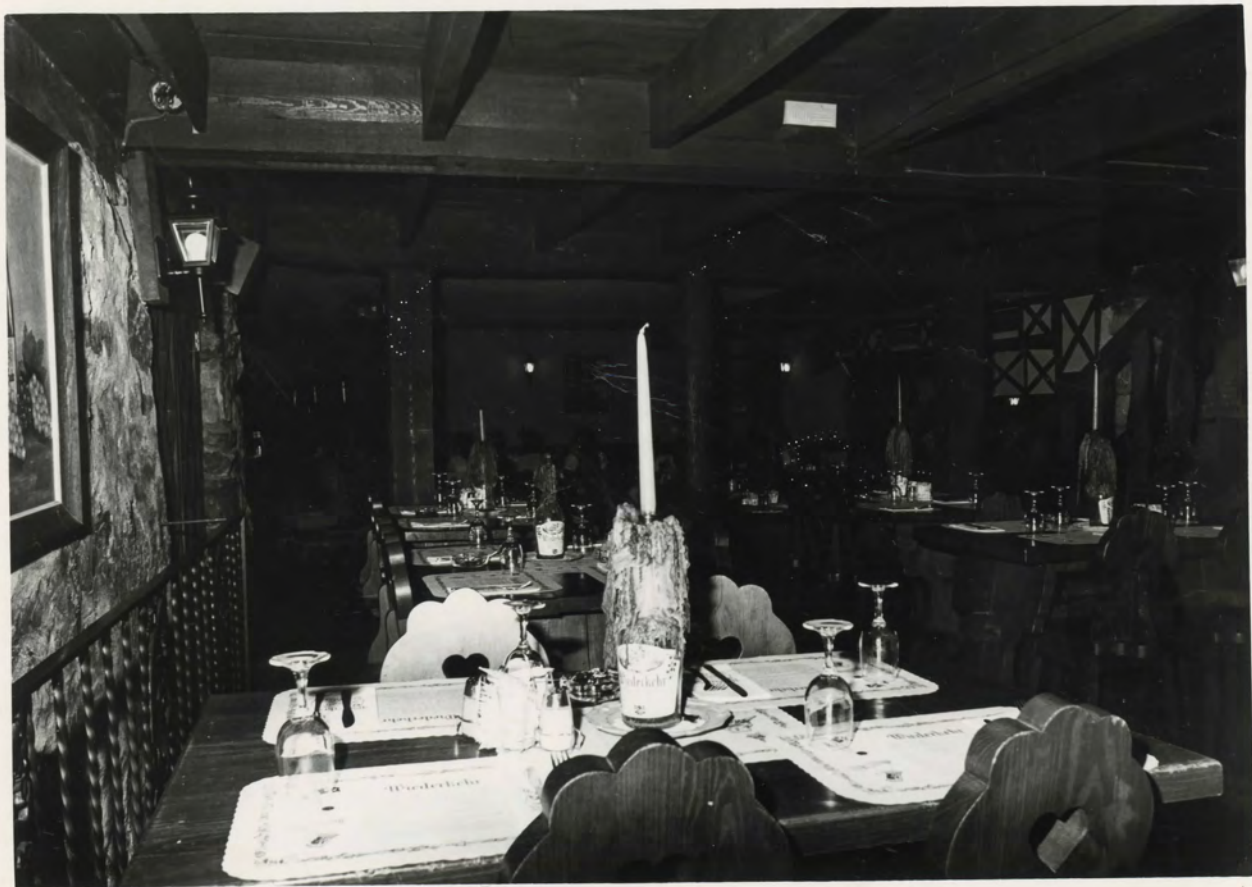

UNITED STATES DEPARTMENT OF THE INTERIOR  
NATIONAL PARK SERVICE

**NATIONAL REGISTER OF HISTORIC PLACES  
PROPERTY PHOTOGRAPH FORM**

FOR NPS USE ONLY

RECEIVED **AUG 3 1976**

**MAY 2 1977**

DATE ENTERED

SEE INSTRUCTIONS IN *HOW TO COMPLETE NATIONAL REGISTER FORMS*  
TYPE ALL ENTRIES --| ENCLOSE WITH PHOTOGRAPH

**1 NAME**

HISTORIC Wiederkehr Wine Cellar

AND/OR COMMON

**2 LOCATION**

CITY, TOWN Altus

X VICINITY OF

COUNTY Franklin

STATE Arkansas

**3 PHOTO REFERENCE**

PHOTO CREDIT Dianna Kirk

DATE OF PHOTO 1976

NEGATIVE FILED AT Arkansas Historic Preservation Program

**4 IDENTIFICATION**

DESCRIBE VIEW, DIRECTION, ETC. IF DISTRICT, GIVE BUILDING NAME & STREET  
interior, southeast corner of original cellar

PHOTO NO.  
10





UNITED STATES DEPARTMENT OF THE INTERIOR  
NATIONAL PARK SERVICE

**NATIONAL REGISTER OF HISTORIC PLACES  
PROPERTY PHOTOGRAPH FORM**

FOR NPS USE ONLY

RECEIVED

AUG 3 1976

DATE ENTERED

MAY 2 1977

SEE INSTRUCTIONS IN *HOW TO COMPLETE NATIONAL REGISTER FORMS*  
TYPE ALL ENTRIES --| ENCLOSE WITH PHOTOGRAPH

**1 NAME**

HISTORIC Wiederkehr Wine Cellar

AND/OR COMMON

**2 LOCATION**

CITY, TOWN Altus

—X VICINITY OF

COUNTY Franklin

STATE Arkansas

**3 PHOTO REFERENCE**

PHOTO CREDIT Dianna Kirk

DATE OF PHOTO 1976

NEGATIVE FILED AT Arkansas Historic Preservation Program

**4 IDENTIFICATION**

DESCRIBE VIEW, DIRECTION, ETC. IF DISTRICT, GIVE BUILDING NAME & STREET

PHOTO NO.

1966 addition and north entry, viewed from 1900 addition, looking  
north

11



UNITED STATES DEPARTMENT OF THE INTERIOR  
NATIONAL PARK SERVICE

**NATIONAL REGISTER OF HISTORIC PLACES  
PROPERTY MAP FORM**

FOR NPS USE ONLY

RECEIVED DEC 29 1975

DATE ENTERED MAY 2 1977

SEE INSTRUCTIONS IN *HOW TO COMPLETE NATIONAL REGISTER FORMS*  
TYPE ALL ENTRIES -- ENCLOSE WITH MAP

**1 NAME**

HISTORIC

Wiederkehr Wine Cellar

AND/OR COMMON

Wiederkehr Wein Keller Restaurant

**2 LOCATION**

CITY, TOWN

Altus

X VICINITY OF

COUNTY

Franklin

STATE

Arkansas

**3 MAP REFERENCE**

SOURCE United States Geological Survey, Ozark Quadrangle

SCALE 1:24,000

DATE 1966

**4 REQUIREMENTS**

TO BE INCLUDED ON ALL MAPS

1. PROPERTY BOUNDARIES
2. NORTH ARROW
3. UTM REFERENCES



UNITED STATES  
DEPARTMENT OF THE INTERIOR  
GEOLOGICAL SURVEY

OZARK QUADRANGLE  
ARKANSAS  
7.5 MINUTE SERIES (TOPOGRAPHIC)

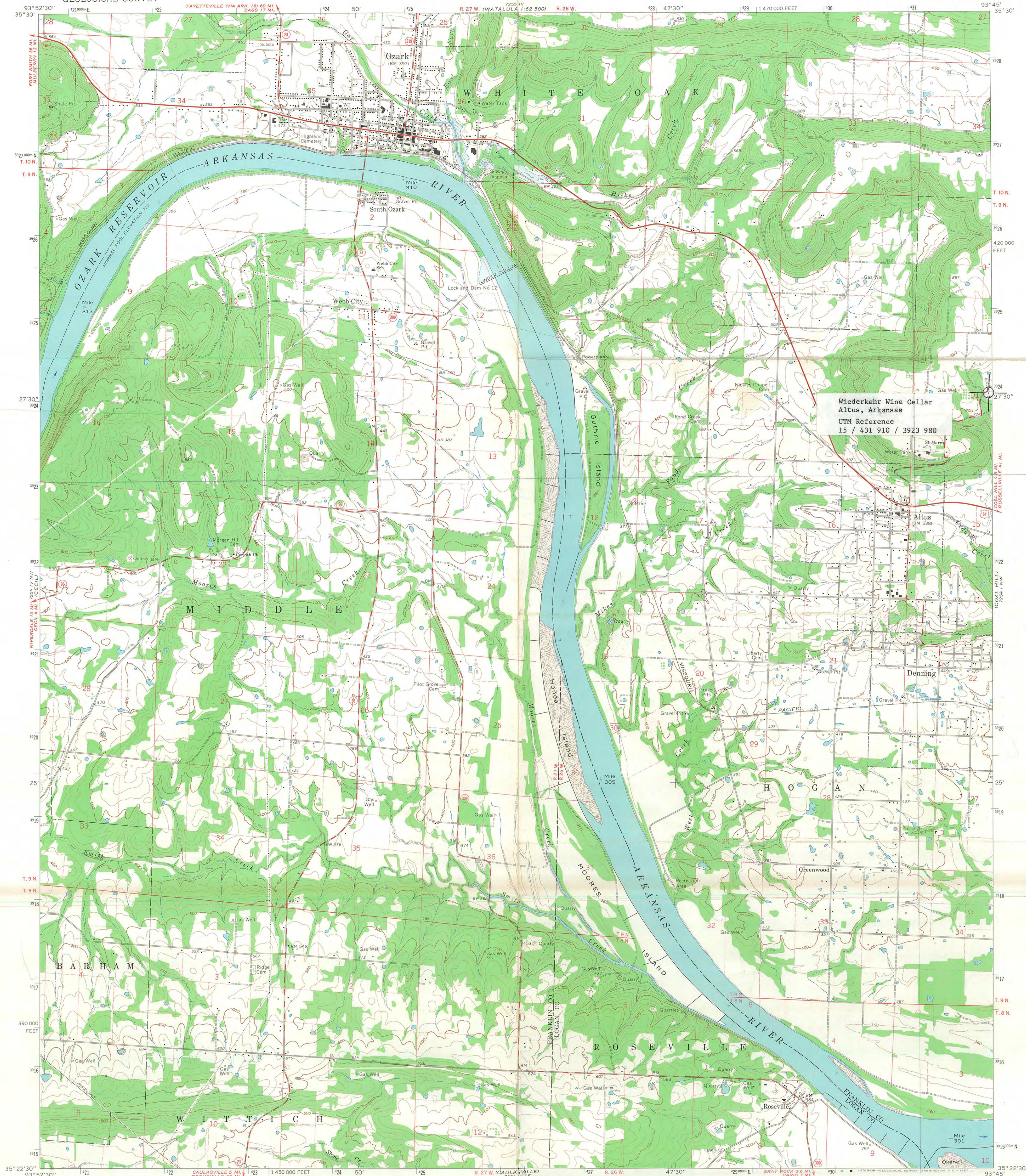

Wiederkehr Wine Cellar  
Altus, Arkansas  
UTM Reference  
15 / 431 910 / 3923 980

Maped, edited, and published by the Geological Survey  
Control by USGS, USC&GS, and USCE  
Topography by photogrammetric methods from aerial  
photographs taken 1962. Field checked 1966  
Polyconic projection. 1927 North American datum  
10,000-foot grid based on Arkansas coordinate system, north zone  
1000-meter Universal Transverse Mercator grid ticks,  
zone 15, shown in blue  
Blue hatching indicates area to be submerged by Ozark Reservoir  
Fine red dashed lines indicate selected fence and field lines where  
generally visible on aerial photographs. This information is unchecked

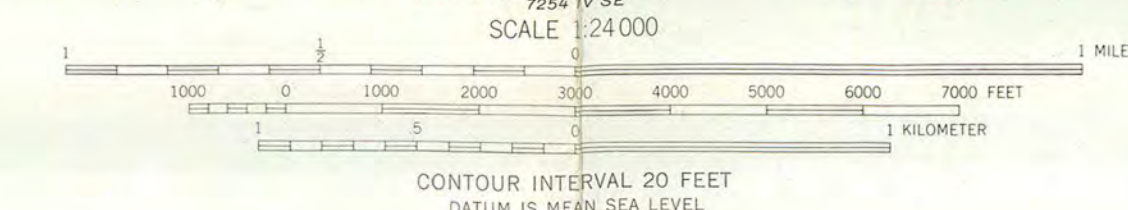
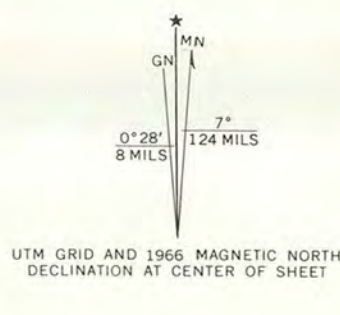

THIS MAP COMPLIES WITH NATIONAL MAP ACCURACY STANDARDS  
FOR SALE BY U.S. GEOLOGICAL SURVEY, DENVER, COLORADO 80225, OR WASHINGTON, D.C. 20242  
AND BY THE ARKANSAS GEOLOGICAL COMMISSION, LITTLE ROCK, ARKANSAS 72201  
A FOLDER DESCRIBING TOPOGRAPHIC MAPS AND SYMBOLS IS AVAILABLE ON REQUEST

ROAD CLASSIFICATION  
Heavy-duty ——— Light-duty ———  
Medium-duty ——— Unimproved dirt ———  
U. S. Route ——— State Route ———

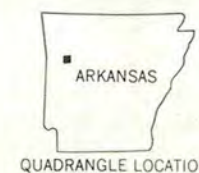

OZARK, ARK.  
N3522.5—W9345.7.5

1966  
AMS 7254 IV NE—SERIES V884



# ARKANSAS HISTORIC PRESERVATION PROGRAM



"THE OLD STATE HOUSE" 300 WEST MARKHAM

LITTLE ROCK, ARKANSAS 72201  
TELEPHONE - 501 371-1639

OCT 30 1975

## PROPERTY OWNER'S APPROVAL

I, Herman J.B. Wiederkehr, am the legal  
owner of the original Wiederkehr Weinkeller and log cabin built in 1880  
located at Rt. 1, Box 9, Altus, AR 72821.

I hereby acknowledge that I have been fully informed and  
understand the significance of having the aforementioned  
property placed on the National Register of Historic  
Places.

I hereby approve the inclusion of the aforementioned  
property on the National Register of Historic Places.

Herman J.B. Wiederkehr  
Owner

10-8-75  
Date

ENTRIES IN THE NATIONAL REGISTER

STATE    ARKANSAS

Date Entered    MAY 2 1977

Name

Location

Wiederkehr Wine Cellar

Altus vicinity  
Franklin County

Fed. Reg. 17 878  
NG NUMBER 12.29.75.2224  
RETURNED TO SLO.

RETURNED TO NR.

SENT TO CONGRESS

5/6/77  
TAX REFORM ACT

FEB 17 1977

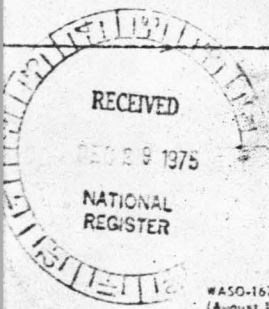

Also Notified

Hon. John L. McClellan  
Hon. Dale Bumpers  
Hon. John P. Hammerschmidt  
Regional Director, Southwest  
Region

State Historic Preservation Officer  
Ms. Anne Bartley  
Acting Director, Arkansas Historic  
Preservation Program  
Suite 500, Continental Building  
North and Main Streets  
Little Rock, Arkansas 72201

/880 Mnott/row 5/5/77



## Missing Core Documentation

**Property Name**

Wiederkehr Wine Cellar

**County, State**

Franklin, Arkansas

**Reference Number**

77000252

The following Core Documentation is missing from this entry:

☒ Nomination Form (photocopy sent from SHPO and microfilm copy)

☐ Photographs

☐ USGS Map