



UNITED STATES DEPARTMENT OF THE INTERIOR
NATIONAL PARK SERVICE

**NATIONAL REGISTER OF HISTORIC PLACES
PROPERTY PHOTOGRAPH FORM**

(Type all entries - attach to or enclose with photograph)

STATE Nebraska	
COUNTY Webster	
FOR NPS USE ONLY	
ENTRY NUMBER	DATE
MAR 16 1972	

SEE INSTRUCTIONS

1. NAME			
COMMON:		Starke Round Barn	
AND/OR HISTORIC:			
2. LOCATION			
STREET AND NUMBER:			
Postal address: R.R. #2, Red Cloud			
CITY OR TOWN:			
Four and one-half miles east of Red Cloud along U.S. 136			
STATE:	CODE	COUNTY:	CODE
Nebraska	31	Webster	181
3. PHOTO REFERENCE			
PHOTO CREDIT:		Nebraska State Historical Society	
DATE OF PHOTO:		1971	
NEGATIVE FILED AT:		Nebraska State Historical Society 1500 "R" Street, Lincoln, Nebraska	
4. IDENTIFICATION			
DESCRIBE VIEW, DIRECTION, ETC.			
Starke Round Barn; view from the north, showing main entrance (second level).			

PROPERTY OF THE NATIONAL REGISTER

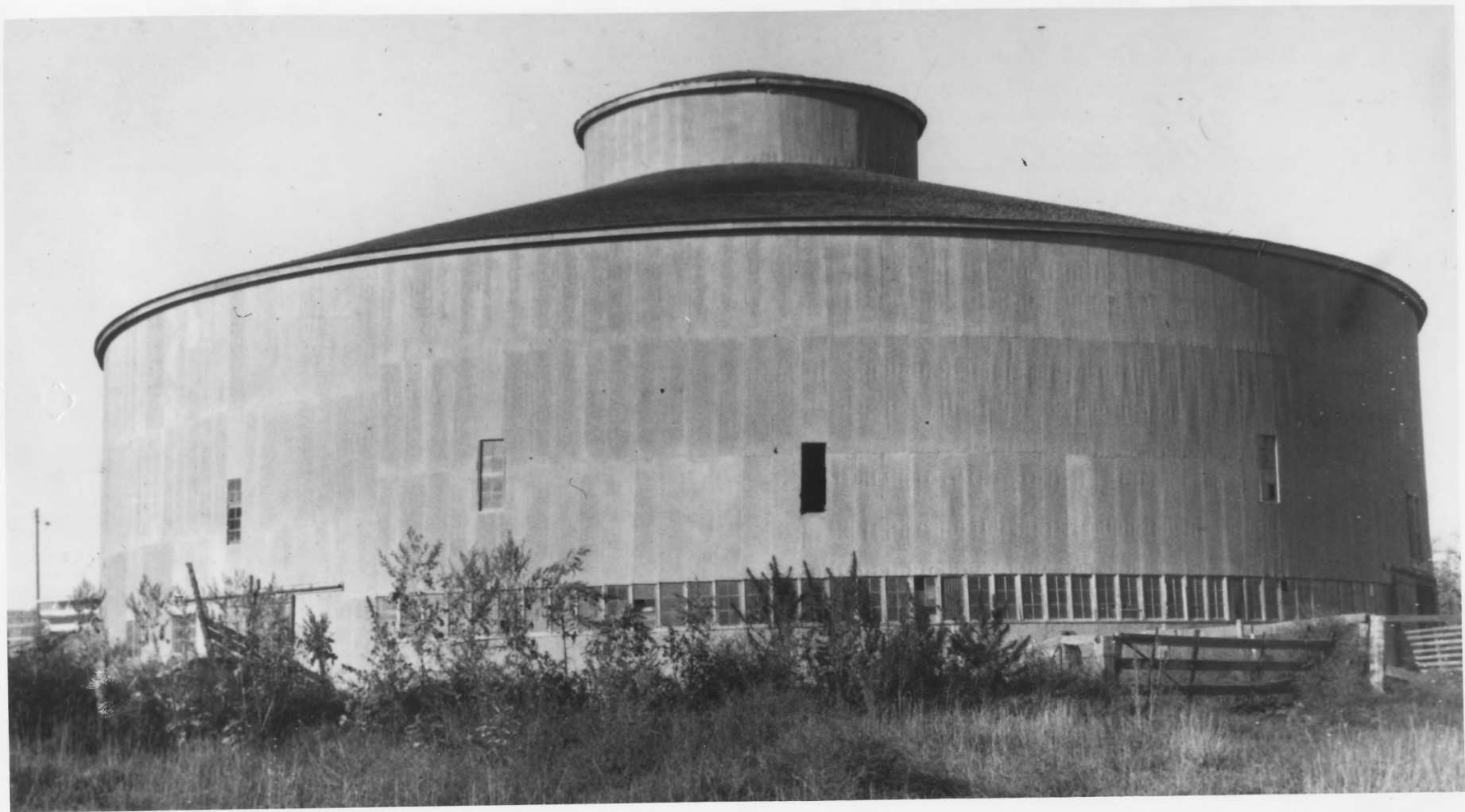

PROPERTY OF THE NATIONAL BEEKEEPERS ASSOCIATION

UNITED STATES DEPARTMENT OF THE INTERIOR
NATIONAL PARK SERVICE

NATIONAL REGISTER OF HISTORIC PLACES
PROPERTY PHOTOGRAPH FORM

(Type all entries - attach to or enclose with photograph)

STATE Nebraska	
COUNTY Webster	
FOR NPS USE ONLY	
ENTRY NUMBER	DATE
MAR 16 1972	

SEE INSTRUCTIONS

1. NAME			
COMMON:	Starke Round Barn		
AND/OR HISTORIC:			
2. LOCATION			
STREET AND NUMBER:			
Postal address: R.R. #2, Red Cloud			
CITY OR TOWN:			
Four and one-half miles east of Red Cloud along U.S. 136			
STATE:	CODE	COUNTY:	CODE
Nebraska	31	Webster	181
3. PHOTO REFERENCE			
PHOTO CREDIT:	Webster County Historical Society		
DATE OF PHOTO:	1970		
NEGATIVE FILED AT:	Nebraska State Historical Society 1500 "R" Street, Lincoln, Nebraska		
4. IDENTIFICATION			
DESCRIBE VIEW, DIRECTION, ETC.			
Starke Round Barn; view from the north, showing first level entrance.			

PROPERTY OF THE NATIONAL REGISTER



UNITED STATES DEPARTMENT OF THE INTERIOR
NATIONAL PARK SERVICE

NATIONAL REGISTER OF HISTORIC PLACES
PROPERTY PHOTOGRAPH FORM

(Type all entries - attach to or enclose with photograph)

STATE Nebraska	
COUNTY Webster	
FOR NPS USE ONLY	
ENTRY NUMBER	DATE
	MAR 16 1972

SEE INSTRUCTIONS

1. NAME			
COMMON:	Starke Round Barn		
AND/OR HISTORIC:			
2. LOCATION			
STREET AND NUMBER:	Postal address: R.R. #2, Red Cloud		
CITY OR TOWN:	Four and one-half miles east of Red Cloud along U.S. 136		
STATE:	Nebraska	CODE 31	COUNTY: Webster
			CODE 181
3. PHOTO REFERENCE			
PHOTO CREDIT:	Nebraska State Historical Society		
DATE OF PHOTO:	1971		
NEGATIVE FILED AT:	Nebraska State Historical Society 1500 "R" Street, Lincoln, Nebraska		
4. IDENTIFICATION			
DESCRIBE VIEW, DIRECTION, ETC.			
Starke Round Barn; view from the southeast, showing first level and second level entrances.			

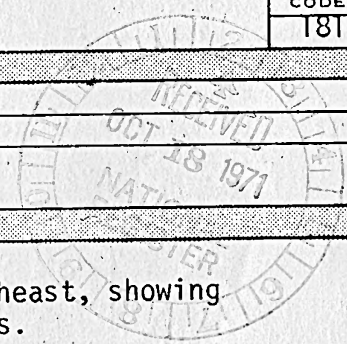

PROPERTY OF THE NATIONAL REGISTER



UNITED STATES DEPARTMENT OF THE INTERIOR
NATIONAL PARK SERVICE

NATIONAL REGISTER OF HISTORIC PLACES

PROPERTY PHOTOGRAPH FORM

(Type all entries - attach to or enclose with photograph)

STATE

Nebraska

COUNTY

Webster

FOR NPS USE ONLY

ENTRY NUMBER

DATE

MAR 16 1972

SEE INSTRUCTIONS

1. NAME

COMMON:

Starke Round Barn

AND/OR HISTORIC:

2. LOCATION

STREET AND NUMBER:

Postal address: R.R. #2, Red Cloud

CITY OR TOWN:

Four and one-half miles east of Red Cloud along U.S. 136

STATE:

Nebraska

CODE

31

COUNTY:

Webster

CODE

181

3. PHOTO REFERENCE

PHOTO CREDIT:

Nebraska State Historical Society

DATE OF PHOTO:

1971

NEGATIVE FILED AT:

Nebraska State Historical Society
1500 "R" Street, Lincoln, Nebraska

4. IDENTIFICATION

DESCRIBE VIEW, DIRECTION, ETC.

Starke Round Barn; interior detail from the northeast,
showing second level floor construction detail (typical).

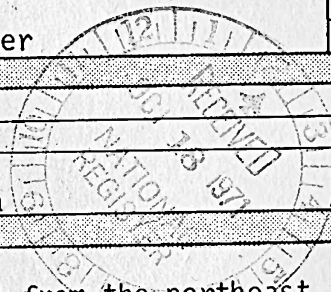

PROPERTY OF THE NATIONAL REGISTER

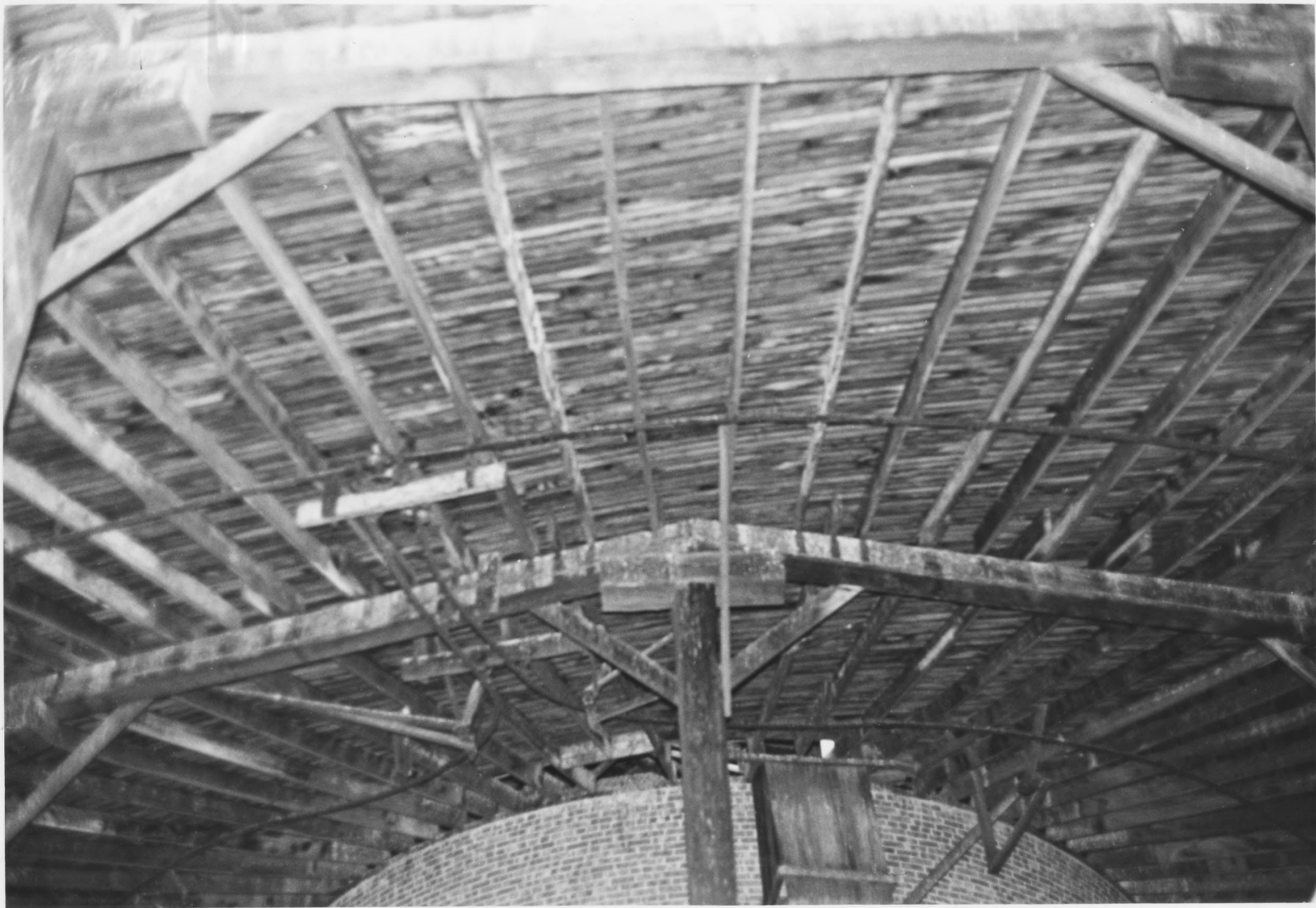

Bottom

UNITED STATES DEPARTMENT OF THE INTERIOR
NATIONAL PARK SERVICE

**NATIONAL REGISTER OF HISTORIC PLACES
PROPERTY PHOTOGRAPH FORM**

(Type all entries - attach to or enclose with photograph)

(51)

STATE Nebraska	
COUNTY Webster	
FOR NPS USE ONLY	
ENTRY NUMBER	DATE
	MAR 16 1972

SEE INSTRUCTIONS

1. NAME			
COMMON:		Starke Round Barn	
AND/OR HISTORIC:			
2. LOCATION			
STREET AND NUMBER:			
Postal address: R.R. #2, Red Cloud			
CITY OR TOWN:			
Four and one-half miles east of Red Cloud along U.S. 136			
STATE:	CODE	COUNTY:	CODE
Nebraska	31	Webster	181
3. PHOTO REFERENCE			
PHOTO CREDIT:		Nebraska State Historical Society	
DATE OF PHOTO:		1971	
NEGATIVE FILED AT:		Nebraska State Historical Society 1500 "R" Street, Lincoln, Nebraska	
4. IDENTIFICATION			
DESCRIBE VIEW, DIRECTION, ETC.			
Starke Round Barn; interior detail from the northeast, showing second level floor construction detail (typical).			

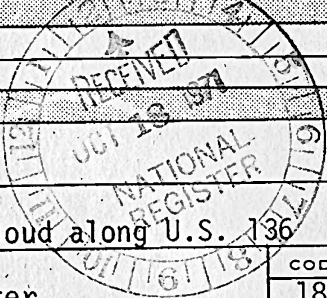

PROPERTY OF THE NATIONAL REGISTER



UNITED STATES DEPARTMENT OF THE INTERIOR
NATIONAL PARK SERVICE

NATIONAL REGISTER OF HISTORIC PLACES
PROPERTY PHOTOGRAPH FORM

(Type all entries - attach to or enclose with photograph)

STATE Nebraska	
COUNTY Webster	
FOR NPS USE ONLY	
ENTRY NUMBER	DATE
	MAR 16 1972

SEE INSTRUCTIONS

1. NAME			
COMMON:		Starke Round Barn	
AND/OR HISTORIC:			
2. LOCATION			
STREET AND NUMBER:			
Postal address: R.R. #2, Red Cloud			
CITY OR TOWN:			
Four and one-half miles east of Red Cloud along U.S. 136			
STATE:	CODE	COUNTY:	CODE
Nebraska	31	Webster	181
3. PHOTO REFERENCE			
PHOTO CREDIT:		Photograph donated to Nebraska State Historical Society	
DATE OF PHOTO:		ca. 1907	
NEGATIVE FILED AT:		Nebraska State Historical Society 1500 "R" Street, Lincoln, Nebraska	
4. IDENTIFICATION			
DESCRIBE VIEW, DIRECTION, ETC.			
Starke Round Barn; view from the south, showing main entrance (second level).			

PROPERTY OF THE NATIONAL REGISTER