

STATE	Idaho	
COUNTY	Shoshone	
FOR NPS USE ONLY		
ENTRY NUMBER		DATE
		JUN 27 1974

**NATIONAL REGISTER OF HISTORIC PLACES  
PROPERTY PHOTOGRAPH FORM**

*(Type all entries - attach to or enclose with photograph)*

SEE INSTRUCTIONS

**1. NAME**

COMMON: Avery Ranger Station

AND/OR HISTORIC: Pinchot Ranger Station, North Fork Ranger Station

**2. LOCATION**

STREET AND NUMBER:

CITY OR TOWN:

Avery

STATE:

Idaho

CODE

16

COUNTY:

Shoshone

CODE

079

**3. PHOTO REFERENCE**

PHOTO CREDIT: Edward W. Kautz

DATE OF PHOTO: Nov. 5, 1971; copy Nov. 1973

NEGATIVE FILED AT:

Idaho State Historical Society

**4. IDENTIFICATION**

DESCRIBE VIEW, DIRECTION, ETC.

Bunkhouse, looking north.

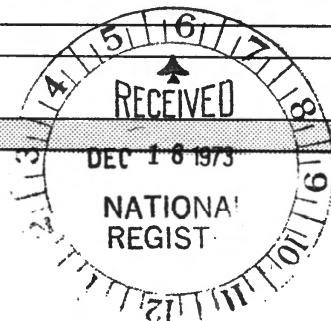

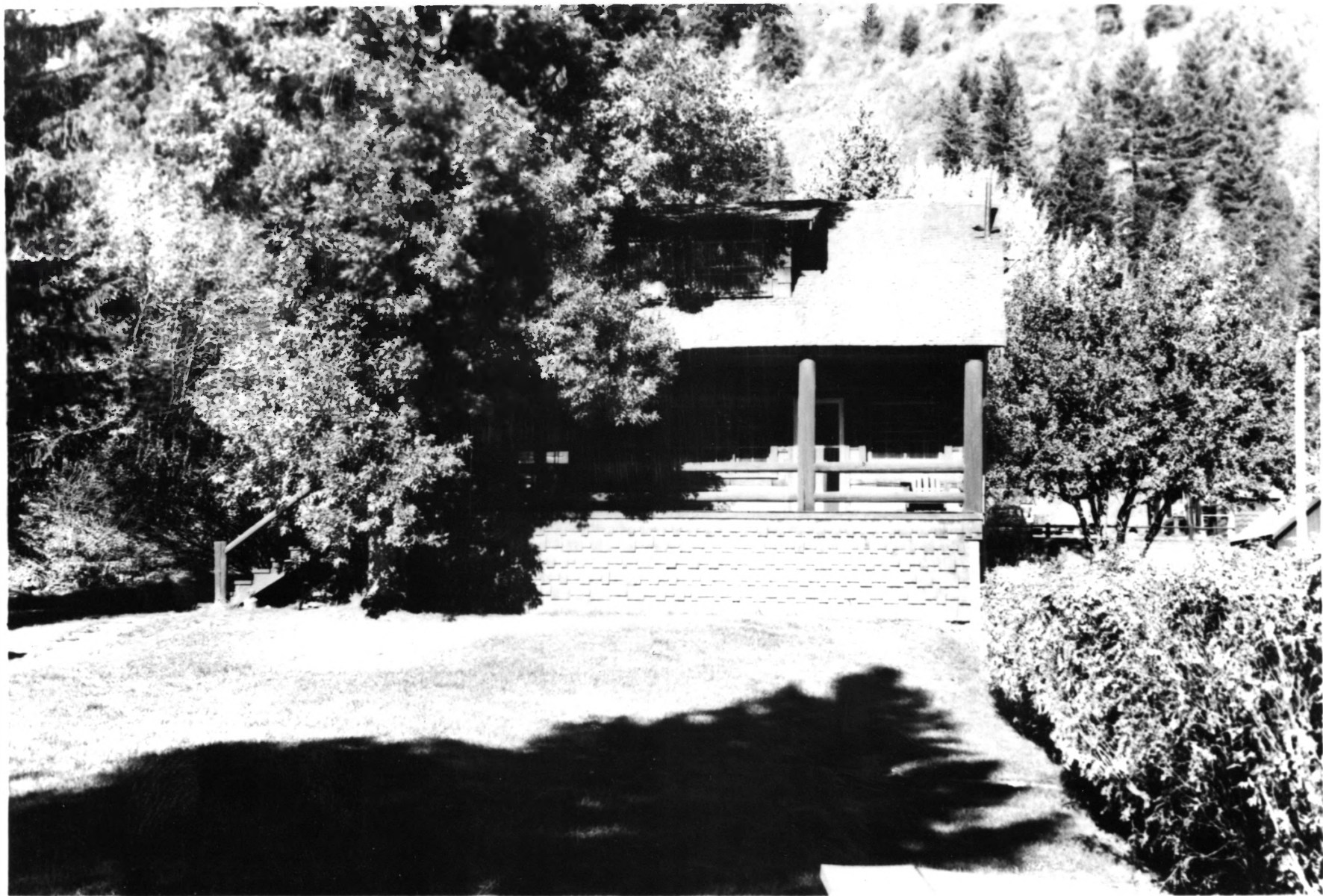

UNITED STATES DEPARTMENT OF THE INTERIOR  
NATIONAL PARK SERVICE

NATIONAL REGISTER OF HISTORIC PLACES  
PROPERTY PHOTOGRAPH FORM

(Type all entries - attach to or enclose with photograph)

STATE	
Idaho	
COUNTY	
Shoshone	
FOR NPS USE ONLY	
ENTRY NUMBER	DATE
64	27 1974

SEE INSTRUCTIONS

1. NAME

COMMON: Avery Ranger Station  
AND/OR HISTORIC: Pinchot Ranger Station, North Fork Ranger Station

2. LOCATION

STREET AND NUMBER:

CITY OR TOWN:  
Avery

STATE: Idaho	CODE 16	COUNTY: Shoshone	CODE 079
-----------------	------------	---------------------	-------------

3. PHOTO REFERENCE

PHOTO CREDIT: Edward W. Kautz

DATE OF PHOTO: Nov. 5, 1971; copy Nov. 1973

NEGATIVE FILED AT:  
Idaho State Historical Society

4. IDENTIFICATION

DESCRIBE VIEW, DIRECTION, ETC.

Front of main office building

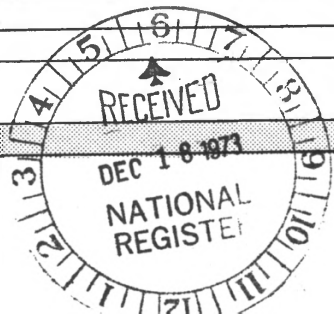

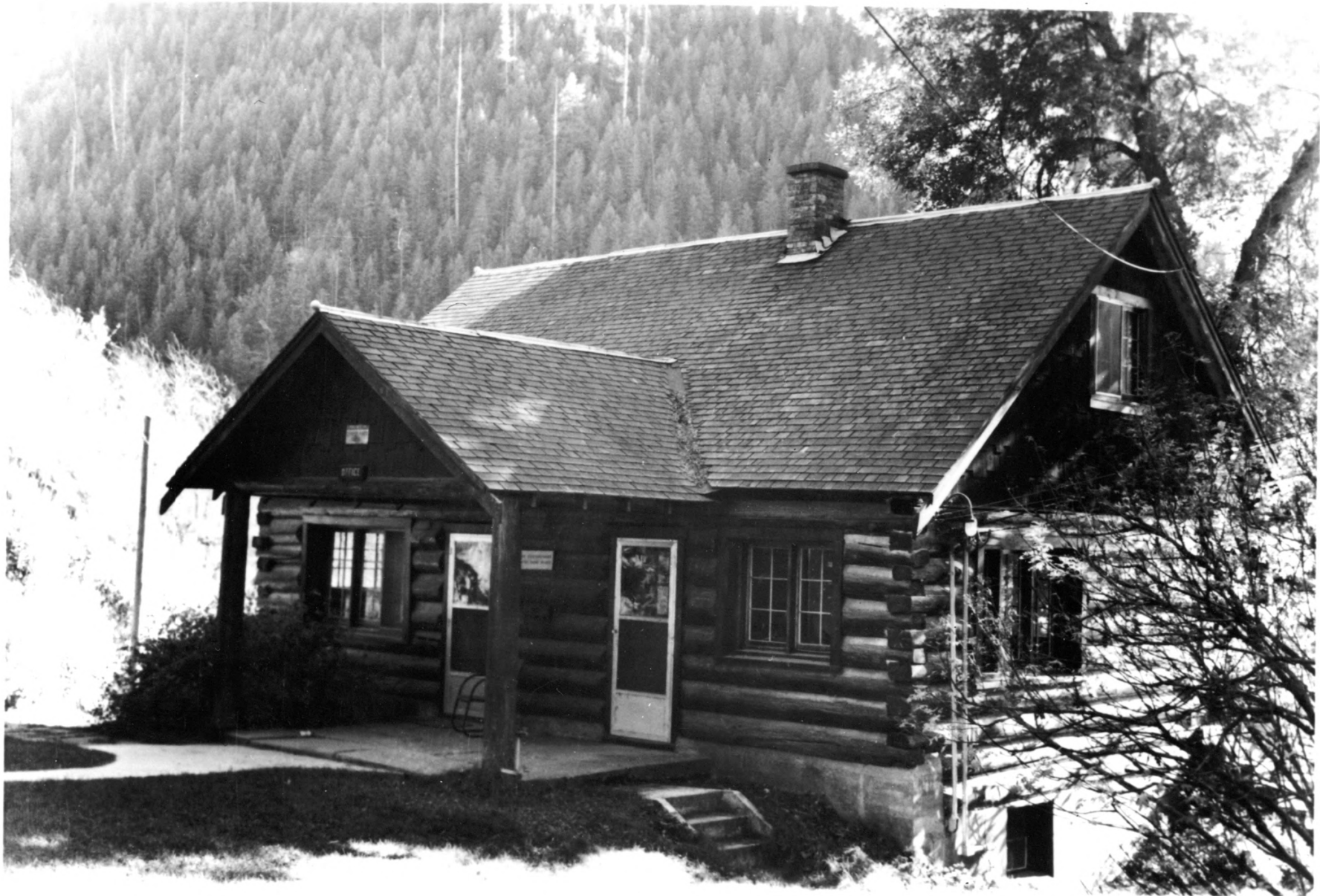

NATIONAL REGISTER OF HISTORIC PLACES  
PROPERTY PHOTOGRAPH FORM

(Type all entries - attach to or enclose with photograph)

STATE	
Idaho	
COUNTY	
Shoshone	
FOR NPS USE ONLY	
ENTRY NUMBER	DATE
JUN 27 1974	

SEE INSTRUCTIONS

1. NAME

COMMON: Avery Ranger Station

AND/OR HISTORIC: Pinchot Ranger Station, North Fork Ranger Station

2. LOCATION

STREET AND NUMBER:

CITY OR TOWN:

Avery

STATE:

Idaho

CODE

16

COUNTY:

Shoshone

CODE

079

3. PHOTO REFERENCE

PHOTO CREDIT: Edward W. Kautz

DATE OF PHOTO: Nov. 5, 1971; copy Nov. 1973

NEGATIVE FILED AT:

Idaho State Historical Society

4. IDENTIFICATION

DESCRIBE VIEW, DIRECTION, ETC.

Rear of main office building

