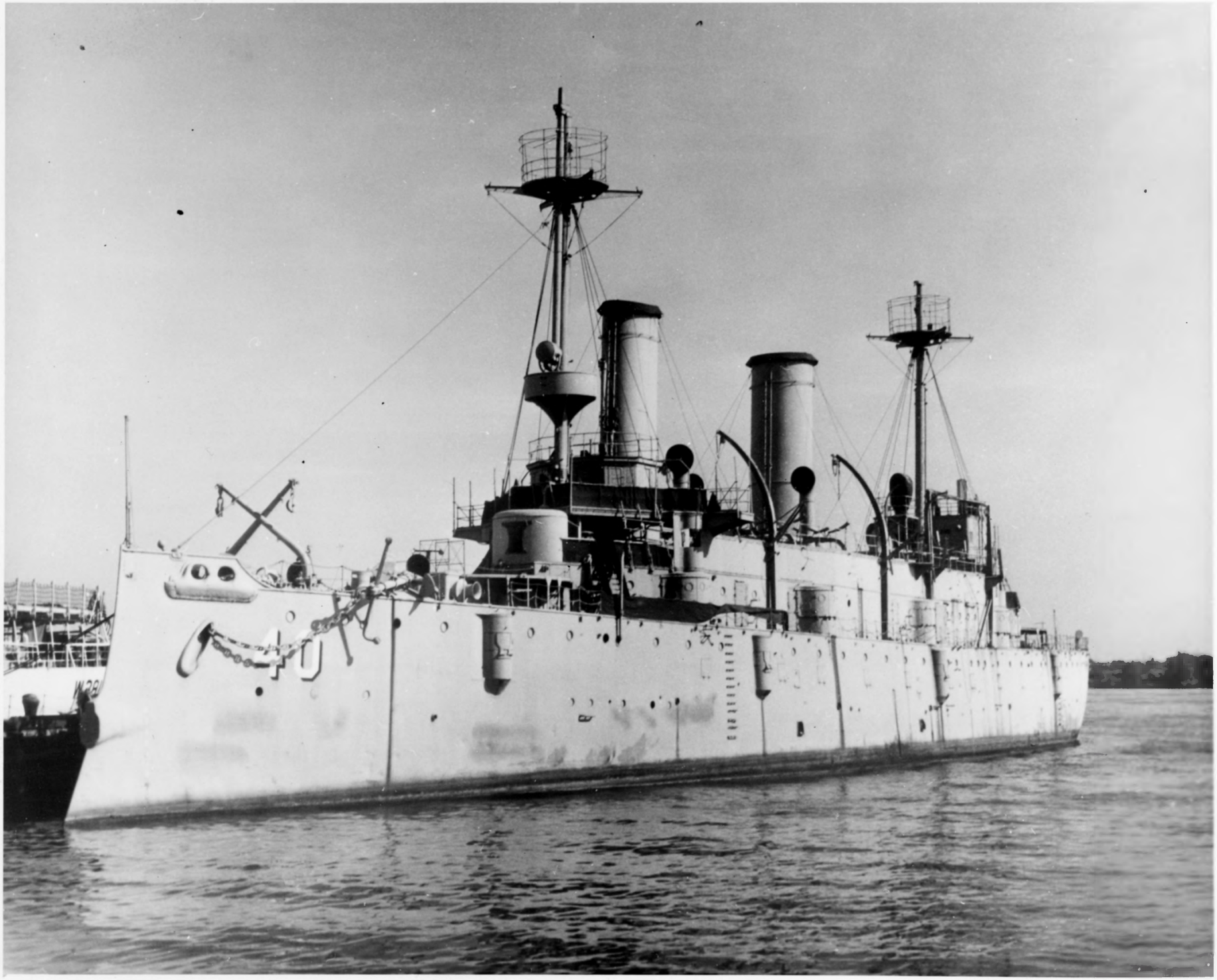

Out of use since 1922, the Olympia as she was when the Navy turned her over to the Cruiser Olympia Association. Note the absence of the forward turret and all guns.

Courtesy Cruiser Olympia Assoc.

The U.S.S. Olympia as she appears today.

Philadelphia CT / PA

NPS Photo, 1963

REGISTER
HISTORIC

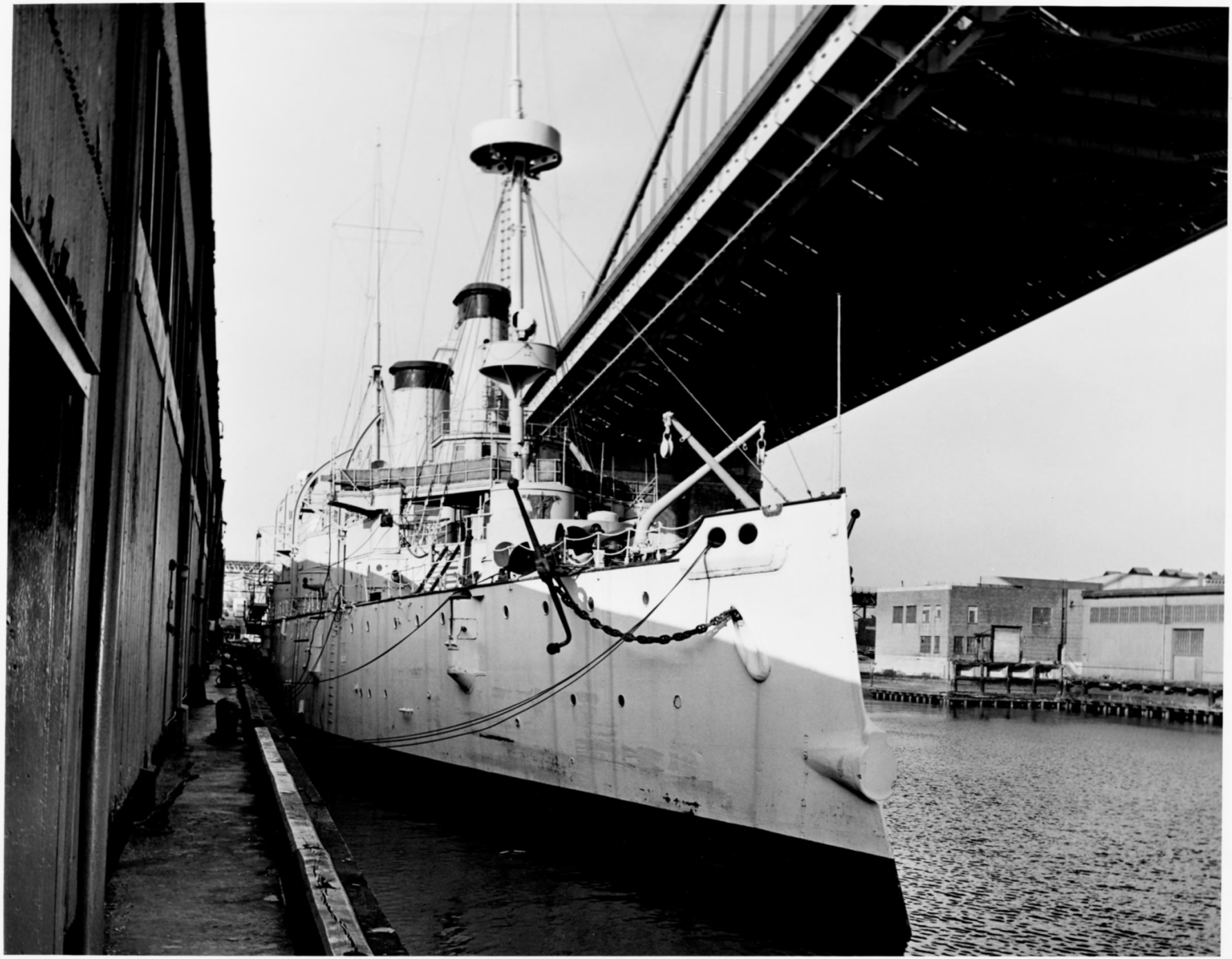

UNITED STATES DEPARTMENT OF THE INTERIOR
NATIONAL PARK SERVICE

NATIONAL REGISTER OF HISTORIC PLACES

PROPERTY PHOTOGRAPH FORM

(Type all entries - attach to or enclose with photograph)

STATE	
Pennsylvania	
COUNTY	
Philadelphia	
FOR NPS USE ONLY	
ENTRY NUMBER	DATE

SEE INSTRUCTIONS

1. NAME

COMMON: U.S.S. Olympia

AND/OR HISTORIC: U.S.S. Olympia

2. LOCATION

STREET AND NUMBER:
Pier 11 North, North Delaware Avenue

CITY OR TOWN:
Philadelphia

STATE:	CODE	COUNTY:	CODE
Pennsylvania	42	Philadelphia	101

3. PHOTO REFERENCE

PHOTO CREDIT: none

DATE OF PHOTO: 1973

NEGATIVE FILED AT:
not registered

4. IDENTIFICATION

DESCRIBE VIEW, DIRECTION, ETC.

View of the bow, facing aft.

USS OLYMPIA

The U.S.S. Olympia around 1897, somewhat before her immortal role at Manila Bay.

Courtesy Cruiser Olympia Assoc.

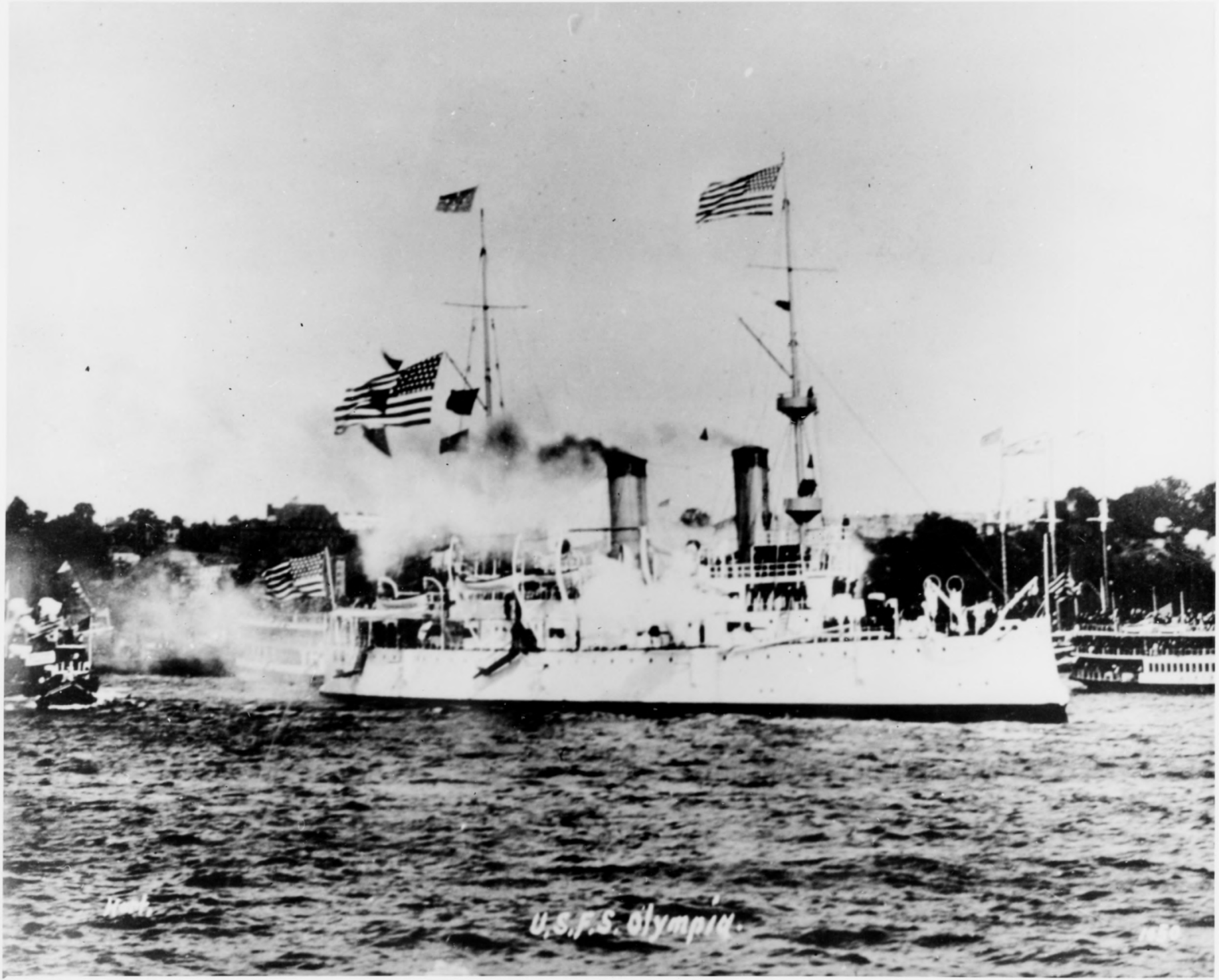
U.S.F.S. Olympia.

The U.S.S. Olympia, the vessel that led the American fleet to victory in Manila Bay on May 1, 1898, entering New York harbor after returning from the Philippines in 1899. Note Admiral George Dewey's flag atop the rear mast.

Courtesy Cruiser Olympia Assoc.

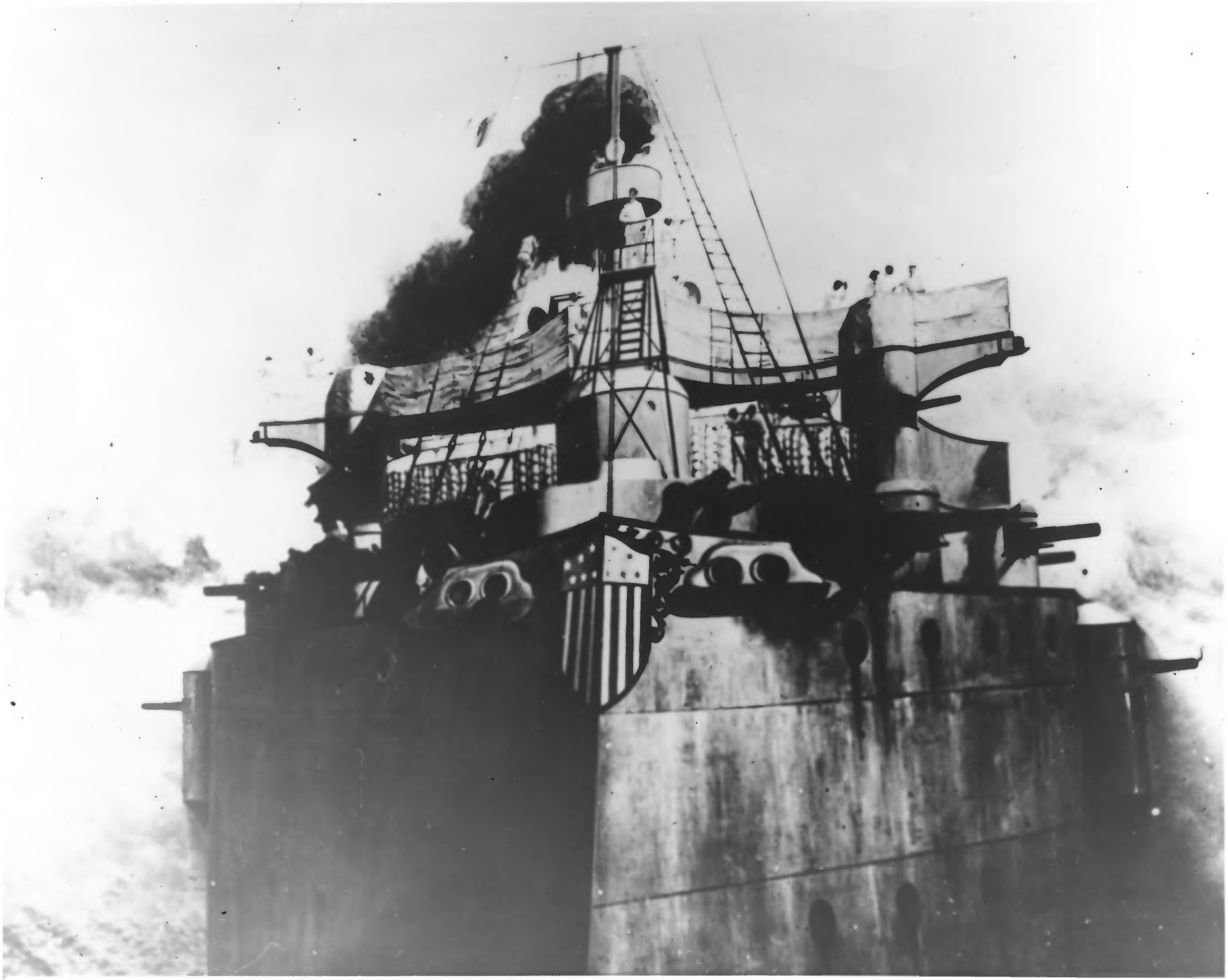

The U. S. S. Olympia in action during the Battle of Manila Bay, May 1, 1898.

Courtesy U. S. Navy

With cordial Holiday greetings.
Christmas, 1898.
Joseph L. Stickney.

Commodore George Dewey, wearing his golfer's cap, on the U. S. S. Olympia after the first attack on the Spanish fleet. Captain C. V. Gridley, Commander of the Olympia, is in the center.

Photo by Joseph L. Stickney,
May 1, 1898. Courtesy Cruiser
Olympia Committee