

Area	Form no. 65
------	----------------

MASSACHUSETTS HISTORICAL COMMISSION
294 Washington Street, Boston, MA 02108

Town Stoneham Roll 3:14

Address 125 North Street

Historic Name Caleb Wiley House

Use: Original residential

Present residential

Ownership: Private individual M. Larson
 Private organization

Public

Original owner Caleb Wiley

PHOTO (3x3" or 3x5", black & white)
Staple to left side of form
Photo number

DESCRIPTION:

Date 1826

Source assessor's records, maps, va

Style Federal vernacular

Architect unknown

Exterior wall fabric clapboard

Outbuildings clapboard barn, garage

Major alterations (with dates)

entry portico, 20th century

Moved no Date

Approx. acreage 27,294 square feet

Setting mid-20th century residential

SKETCH MAP

Draw map showing property's location in relation to nearest cross streets and other buildings or geographical features. Indicate north.



Carole Zellie

Recorded by (ed. Candace Jenkins, MHC)

Organization Landscape Research

Date May 1979
Assessor's Map #16-4

Boston North Quad 1:25,000
UTM 19-326830 4707040

ARCHITECTURAL SIGNIFICANCE (describe important architectural features and evaluate in terms of other buildings within community)

The Caleb Wiley House is Stoneham's best preserved example of the area's standard traditional Federal period house type. Constructed c. 1826, it is a symmetrical, five bay, center entry house rising two stories to a pitched roof with twin rear-wall chimneys. It rests on a granite foundation and is sheathed in clapboards with narrow cornerboards and flat window architraves. Unlike earlier houses, its second story windows are not framed into a heavy boxed cornice. Sash is 6/6 and appears to be original. The entry is framed by half-length sidelights and is currently protected by an open, pitched roof portico of twentieth century appearance which is its only alteration. The house faces south onto North Street behind a low wooden fence and numerous shrubs and trees; the area is primarily mid-twentieth century residential.

HISTORICAL SIGNIFICANCE (explain the role owners played in local or state history and how the building relates to the development of the community)

The Caleb Wiley House possesses integrity of location, design, setting, materials and workmanship and is significant as Stoneham's best preserved Federal period house. It meets criterion C on the National Register of Historic Places.

This residence dated from earliest settlement along North Street. The property surrounding the house belonged to Caleb Wiley, and totalled approximately 47 acres. Houses along North Street usually had such large tracts of land, and were in agricultural use. Although the acreage has been reduced by twentieth century subdivisions, some sense of the original setting has been preserved by mature plantings.

BIBLIOGRAPHY and/or REFERENCES

1858 Map of Stoneham
1874 Valuation book of Stoneham

**United States Department of the Interior
National Park Service**

**National Register of Historic Places
Inventory—Nomination Form**

For NPS use only
received 2/26/84
date entered

Continuation sheet

Item number

Page 7 of 7

Multiple Resource Area
Thematic Group

Name Stoneham Multiple Resource Area
State Middlesex County, MASSACHUSETTS

Nomination/Type of Review

Date/Signature

61. Turnbull, R. P., House **Entered in the
National Register**

for
Keeper

Arlene Byers 4/13/84

Attest

62. Wiley, Caleb, House **Entered in the
National Register**

for
Keeper

Arlene Byers 4/13/84

Attest

63. Williams-Linscott House **Entered in the
National Register**

for
Keeper

Arlene Byers 4/13/84

Attest

64. Williams, Micah, House **Entered in the
National Register**

for
Keeper

Arlene Byers 4/13/84

Attest

65. Wood, Charles, House **Entered in the
National Register**

for
Keeper

Arlene Byers 4/13/84

Attest

66. Wright, Elisha, Homestead **Entered in the
National Register**

for
Keeper

Arlene Byers 4/13/84

Attest

CENTRAL Square H.D

Keeper

4/17/90

Attest

Keeper

Attest

Keeper

Attest

Keeper

Attest

NATIONAL REGISTER OF HISTORIC PLACES
EVALUATION/RETURN SHEET

Wiley, Caleb, House (Stoneham MRA)
Middlesex County
MASSACHUSETTS

Working No. FEB 28 1984

Fed. Reg. Date: 2/5/85

Date Due: 3-29-84 - 4-13-84

Action: ACCEPT 4-13-84

RETURN

REJECT

Federal Agency: _____

Entered in the
National Register

- resubmission
- nomination by person or local government
- owner objection
- appeal

Substantive Review: sample request appeal NR decision

Reviewer's comments:

Recom./Criteria _____

Reviewer _____

Discipline _____

Date _____

_____ see continuation sheet

Nomination returned for: _____ technical corrections cited below
_____ substantive reasons discussed below

1. Name

2. Location

3. Classification

Category	Ownership Public Acquisition	Status Accessible	Present Use
----------	---------------------------------	----------------------	-------------

4. Owner of Property

5. Location of Legal Description

6. Representation in Existing Surveys

Has this property been determined eligible? yes no

7. Description

Condition

- excellent
- good
- fair
- deteriorated
- ruins
- unexposed

Check one

- unaltered
- altered

Check one

- original site
- moved date _____

Describe the present and original (if known) physical appearance

- summary paragraph
- completeness
- clarity
- alterations/integrity
- dates
- boundary selection

8. Significance

Period Areas of Significance—Check and justify below

Specific dates Builder/Architect
Statement of Significance (*in one paragraph*)

- summary paragraph
- completeness
- clarity
- applicable criteria
- justification of areas checked
- relating significance to the resource
- context
- relationship of integrity to significance
- justification of exception
- other

9. Major Bibliographical References

10. Geographical Data

Acreage of nominated property _____
Quadrangle name _____
UTM References _____

Verbal boundary description and justification _____

11. Form Prepared By

12. State Historic Preservation Officer Certification

The evaluated significance of this property within the state is:

____ national ____ state ____ local

State Historic Preservation Officer signature _____

title date

13. Other

- Maps
- Photographs
- Other

Questions concerning this nomination may be directed to _____

Signed _____ Date _____ Phone: _____



Wiley, Caleb, House

Stoweban MRA, Ma

9320

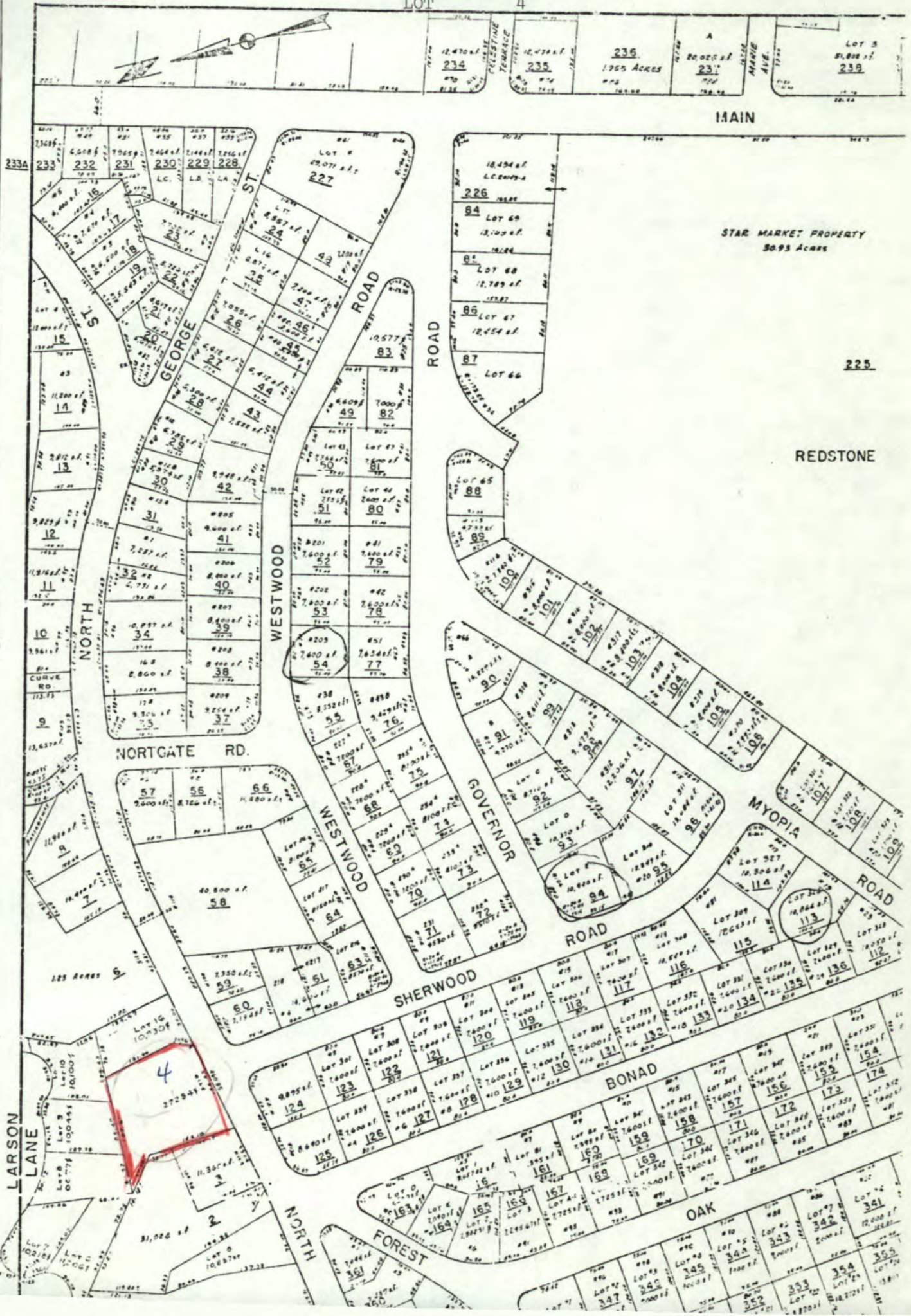

233A

233

232

231

230

229

228

227

226

225

224

223

222

221

220

219

218

217

216

215

214

213

212

5

15

14

13

12

11

10

9

8

7

6

5

4

3

2

1

0

0

0

0

0

0

0

1

2

3

4

5

6

7

8

9

10

11

12

13

14

15

16

17

18

19

20

21

22

23

24

25

26

27

28

29

30

31

32

33

34

35

36

37

38

39

40

41

42

43

44

45

46

47

48

49

50

51

52

53

54

55

56

57

58

59

60

61

62

63

64

65

66

67

68

69

70

71

72

73

74

75

76

77

78

79

80

81

82

83

84

85

86

87

88

89

90

91

92

93

94

95

96

97

98

99

100

101

102

103

104

105

106

107

108

109

110

111

112

113

114

115

116

117

118

119

120

121

122

123

124

125

126

127

128

129

130

131

132

133

134

135

136

137

138

139

140

141

142

143

144

145

146

147

148

149

150

151

152

153

154

155

156

157

158

159

160

161

162

163

164

165

166

167

168

169

170

171

172

173

174

175

176

177

178

179

180

181

182

183

184

185

186

187

188

189

190

191

192

193

194

195

196

197

198

199

200

201

202

203

204

205

206

207

208

209

210

211

212

213

214

215

216

217

218

219

220

221

222

223

224

225

226

227

228

229

230

231

232

233

234

235

236

237

238

239

240

241

242

243

244

245

246

247

248

249

250

251

252

253

254

255

256

257

258

259

260

261

262

263

264

265

266

267

268

269

270

271

272

273

274

275

276

277

278

279

280

Please refer to the map in the
Multiple Property Cover Sheet
for this property

Multiple Property Cover Sheet Reference Number: _____ 64000295