

446

United States Department of the Interior
National Park Service



National Register of Historic Places Registration Form

1. Name of Property

historic name Catlettsburg, Kentucky, Chesapeake & Ohio Railway Depot
other names/site number Catlettsburg C & O Depot, BD-C-57

2. Location

street & number Junction of Division (26th) Street and Panola Street

NA	not for publication
NA	vicinity

city or town Catlettsburg
state Kentucky code KY county Boyd code 019 zip code 41129

3. State/Federal Agency Certification

As the designated authority under the National Historic Preservation Act, as amended,
I hereby certify that this nomination request for determination of eligibility meets the documentation standards for registering properties in the National Register of Historic Places and meets the procedural and professional requirements set forth in 36 CFR Part 60.

In my opinion, the property meets does not meet the National Register Criteria. I recommend that this property be considered significant at the following level(s) of significance:

national statewide local

Lindy Casebier 7/31/2012
Signature of certifying official/Title Lindy Casebier, Acting SHPO Date

Kentucky Heritage Council/State Historic Preservation Office
State or Federal agency/bureau or Tribal Government

In my opinion, the property meets does not meet the National Register criteria.

Signature of commenting official Date

Title State or Federal agency/bureau or Tribal Government

4. National Park Service Certification

I hereby certify that this property is:

- entered in the National Register determined eligible for the National Register
- determined not eligible for the National Register removed from the National Register

other (explain) _____
[Signature] 8/6/2012
Signature of the Keeper Date of Action

Catlettsburg C & O Depot
Name of Property

Boyd County, Kentucky
County and State

5. Classification

Ownership of Property
(Check as many boxes as apply.)

- private
- public - Local
- public - State
- public - Federal

Category of Property
(Check only one box.)

- building(s)
- district
- site
- structure
- object

Number of Resources within Property
(Do not include previously listed resources in the count.)

Contributing	Noncontributing	
1	0	buildings
		district
		site
		structure
		object
1	0	Total

Name of related multiple property listing
(Enter "N/A" if property is not part of a multiple property listing)

NA

Number of contributing resources previously listed in the National Register

NA

6. Function or Use

Historic Functions
(Enter categories from instructions.)

TRANSPORTATION/rail related

Current Functions
(Enter categories from instructions.)

RECREATION AND CULTURE/museum

7. Description

Architectural Classification
(Enter categories from instructions.)

Prairie School

Materials
(Enter categories from instructions.)

foundation: Stone
walls: Brick (Buff Yellow)
roof: Asphalt Shingles
other: _____

Catlettsburg C & O Depot
Name of Property

Boyd County, Kentucky
County and State

7. Narrative Description

Summary Paragraph

The Catlettsburg C & O Depot (BD-C-57) was constructed between 1897 and 1900 in Catlettsburg, seat of Boyd County, Kentucky. The property sits 4 blocks west of the mouth of the Big Sandy River, where it joins the Ohio River. The property also is adjacent to two interstate transportation corridors that run north-south through Catlettsburg: US 23/60 and CSX Railway. Much of Catlettsburg is sandwiched in the long strip of land lying between these 2 roads and the Big Sandy River.

Character of the Site and History of Ownership

When the railroad was built through Catlettsburg Col. Laben Moore granted right of way to them. Col. Moore was a congressman, an officer in the 14th Kentucky Regiment Union Army, and an attorney in Catlettsburg for many years. He was a son of Fredrick Moore, who laid out and founded the city of Louisa, Kentucky, the seat of the county immediately to the south.

The depot appears on the 1900 Catlettsburg Sanborn Fire Insurance map. The City directory of 1897 indicates the C&O Railroad was still using the original wooden depot that had been built by the Chattaroi Railroad in 1880, located about 125' north of the nominated building. When the new depot was finished, the old wooden depot had a large addition built on it and was used as a freight station for many years. It was destroyed by fire about 1964.

The C & O Depot stands at one end of Division Street, the main street defining the town's northern and southern halves. When this depot was built, steamboats were a regular feature stopping at Catlettsburg. The C & O Railroad saw benefit in having their impressive main building be seen from any point in the center of town.

Railroad passenger, mail, and express activity were curtailed at Catlettsburg in 1958. It is thought that a reversionary clause in the original transfer of the property's ownership would have provided for return of the property to the original owner's heirs once passenger trains ceased to serve Catlettsburg. Big Sandy passenger trains numbers 36 and 39, the last interstate passenger trains to operate in Kentucky, ceased to serve Catlettsburg in early 1958. The aforementioned heirs did not desire reacquiring the property, and arranged for the City to take ownership of it.

Building Exterior Description:

The depot building measures 80' x 24', with eaves that extend 9' from the building. The building is situated on part of its original grounds, which measure 99.9' long and about 60' wide. All windows are original to the building; the window sashes are in good condition. At some point after the original construction, storm windows were installed. Four of the exterior doors are original; three of the former express and baggage area doors have been replaced, and are close replicas of the originals—their replacement occurred at undetermined time.

The exterior of the structure is very close to its original appearance, with no additions or major alterations. Some of the signage displayed on the structure is original. Some replica signage has been applied, based on careful research. The exterior paint scheme on the building today is the same as when the building was built. This nomination author has been familiar with the building for over 70 years, and can testify to the paint scheme being the same since the 1940s. From 1890 until 1923, the C&O Railroad employed a color scheme of yellow with maroon trim on its premier passenger train cars in the New York to Cincinnati, Ohio and Louisville, KY market. The wooden depots along these routes were painted to match these trains. It is thought that the buff colored brick and buff colored eaves with maroon trim on doors and windows used on the nine structures of this style the C&O built was compatible with the paint scheme of the wooden depots of the era.

There are no known records to review that would reveal how many times the roof has been replaced. In the 1950s it was dark asphalt shingles, the roof replaced in 2005 was light gray asphalt shingles. The current roof is asphalt shingles, selected for the color that is close to the roof color displayed on a 1907 post card view. The concrete platforms surrounding the building are original and in very good condition. The path of the original track can be discerned by reference to the cabooses, located just north of the depot, on the old roadbed.

Catlettsburg C & O Depot
Name of Property

Boyd County, Kentucky
County and State

In the years 1927-30, the C&O undertook a massive rebuilding campaign. They relocated 3 miles of track in proximity to the Catlettsburg Depot, moving it to a site 110 feet from the depot, which required elevating the tracks about 8 feet above their level adjacent to the depot. Steps and a ramp were built to provide passengers access to the platform and porters to move mail and baggage. The attached aerial photograph gives a good view of the area surrounding the depot.

Building Interior Description:

The interior of the building has had few changes made. Most notable is the removal of two partitions in the southward section of the structure about 1960, to create a room suitable for meetings, receptions and other functions. The partitions provided a separation between the men's waiting room, a baggage/mail room and a railway express office/storage room. These partitions could be replaced if the room ceased to be utilized for its present use. The original bead board ceiling in this area is now covered with ceiling tile. The bead board in this area was examined during the renovation and found to be severely damaged; future renewal of the bead board ceiling has been given priority as a future project.

The center section of the building housed the ticket office and in the early years. The railway and Western Union telegraph office were located in the operator's bay, facing the tracks. This position allowed the operator to see approaching trains and inspect them as they passed. The interior ticket sales windows exist as originally built, to serve both the men and women's waiting rooms. Future plans are to restore this office room as a ticket sales and telegraph office. Two restrooms are also located in this center section, with entrances serving both ends of the building. The two restrooms were remodeled in the mid-1940s, the tile floors are original, with all other parts dating to the 1940s.

The north end waiting room was used as a ladies' waiting room and is much as it was originally built. The bead board ceiling in this room remains visible and intact. With the exception of the Mt. Sterling Depot, none of the other of this style had segregated waiting rooms. Other than the rest rooms, the interior doors are original, as is the majority of the woodwork.

Changes to the Building over Time

After ceasing to function as a railroad building, it became a youth center and women's club for a number of years. By 2004, the structure was in need of extensive roof repairs, and the heating system, plumbing, and electrical systems were worn out. The leaking roof had severely damaged the wide overhanging eaves. In 2005, Catlettsburg Main Street spearheaded a rehabilitation project, obtaining help from the city government, local corporations, and businesses. A host of dedicated volunteers and patrons rehabilitated the building, completing their work in October 2006.

The building has been carefully repaired to retain its original appearance. Since that time, it has served as a civic center/local historical and railroad museum. In 2010, a vintage railroad caboos was acquired and restored with plans for another vintage rail car to be used to house a growing collection of railroad items. These cars are located on a 100-foot strip of land leased from the local bank. This leased property was once a part of the railroad area surrounding the depot. Plans are also in the making to build an outdoor stage where concerts and other entertainment will be provided. The facility is operated by Catlettsburg Main Street under a long term leasing agreement with the city. A trust has been established that will insure long term maintenance of the facility. About 80 trains a day pass this location; it attracts "rail fans" who take photographs and watch trains go by. A railroad ambiance is maintained due to this location has become a "Crew Change" location for about ten trains daily. There were about 4500 visitors during 2011, plus an undetermined number that attended private parties, receptions, reunions, seminars and meetings in it. Labor Day is a homecoming and festive time in Catlettsburg, which usually attracts some 10,000 visitors. The facility is used that weekend as a hospitality center and is becoming a showcase of historic Catlettsburg.

The Chesapeake & Ohio Railway Historical Society of Clifton Forge, Virginia is establishing a "C&O History Trail" that will began at Newport News, VA and follow the C&O Route to Cincinnati, Ohio with a diverging route from Ashland to Lexington/Louisville, KY. The Catlettsburg C&O Depot will be a point of interest on the interpretative tour. A growing collection of local artifacts are displayed, notable among them are the original manuscripts of noted Kentucky author Billy C. Clark, a native of Catlettsburg.

Catlettsburg C & O Depot
Name of Property

Boyd County, Kentucky
County and State

8. Statement of Significance

Applicable National Register Criteria

(Mark "x" in one or more boxes for the criteria qualifying the property for National Register listing.)

- A Property is associated with events that have made a significant contribution to the broad patterns of our history.
- B Property is associated with the lives of persons significant in our past.
- C Property embodies the distinctive characteristics of a type, period, or method of construction or represents the work of a master, or possesses high artistic values, or represents a significant and distinguishable entity whose components lack individual distinction.
- D Property has yielded, or is likely to yield, information important in prehistory or history.

Areas of Significance

(Enter categories from instructions.)

Architecture

Period of Significance

Ca. 1900

Significant Dates

Ca. 1900

1958

Significant Person

(Complete only if Criterion B is marked above.)

NA

Cultural Affiliation

NA

Architect/Builder

Chesapeake & Ohio Railway Co.

Criteria Considerations

(Mark "x" in all the boxes that apply.)

Property is:

- A Owned by a religious institution or used for religious purposes.
- B removed from its original location.
- C a birthplace or grave.
- D a cemetery.
- E a reconstructed building, object, or structure.
- F a commemorative property.
- G less than 50 years old or achieving significance within the past 50 years.

Period of Significance

The Period of Significance is the year of construction of the Depot, which follows National Register conventions for selecting a Period of Significance for an architecturally significant property.

Criteria Considerations : NA

Statement of Significance , Summary Paragraph

Catlettsburg C & O Depot
Name of Property

Boyd County, Kentucky
County and State

The Catlettsburg C & O Depot meets National Register Criterion C, and is significant in the area of Architecture. Its design quality is considered within the historic context, "Development of the Chesapeake and Ohio Railroad in East Kentucky, 1870-1940." The building is important as a very early instance on the C & O line, and perhaps in Kentucky in general, of Prairie School design. One feature of Prairie School residential design which translated well to the railroad depot function is broad overhanging eaves. Those eaves provided a comfort to passengers waiting at the depot in rain or in the heat of summer sunshine. Those writing about architectural aesthetics cite the style's wide eaves, as well as the association between style and a sense of home, as giving railroad depots a welcoming or embracing feel, a feeling which people in transit would long for. These positive associations with the style made the design very popular for depots constructed in the early 20th century. An intact depot in any Kentucky town would likely be eligible under Criterion A, for its part of the extremely important role that railroads played in local transportation, commerce, communications, and social affairs. This nomination acknowledges the tremendous transportation, economic, and social changes that the C & O Railway had upon Catlettsburg. However, this nomination will not claim that basis for eligibility, as it does not investigate those changes, and so, does not evaluate their particular significance to local affairs.

Historic Context: Development of the Chesapeake and Ohio Railroad in East Kentucky, 1870-1940

Most of this historic context is taken verbatim from the Statement of Significance of Helen Powell's nomination of the Olive Hill C & O Depot, in Carter County, Kentucky (NR 1992, ID #92001487). In it, Powell looked at the design of depots found on the entire C & O network in eastern Kentucky, where the C & O had concentrated its Kentucky operations. Her nomination not only contained the context discussion, but also includes a Property Type discussion as well as Registration Requirements. The Olive Hill C & O Depot was a stand-alone nomination; while its context narrative, property type discussion, and registration requirement are noticeably parts of a Multiple Property Documentation Form, the nomination form did not lead to the listing of additional properties. The relative thoroughness of the work, however, has suggested itself as support for the listing of the Catlettsburg C & O Depot. The authors of the current document wish to recognize their dependence on the earlier nomination, and to acknowledge that they have borrowed heavily from it, omitting citations.

Description of the property type

Helen Powell consulted the Survey files of the Kentucky Heritage Council (Kentucky's SHPO) for information on C & O depots in Kentucky, and found information on the Olive Hill Depot and twelve others in the 18-county region of Kentucky served by the Chesapeake and Ohio (C&O) Railroad. For the current project, the authors consulted the same survey files, and found at least 24 C & O depots had been recorded. These include:

Cited by Powell in 1992

<u>Survey #</u>	<u>Town</u>
LW-V-9	Vanceburg
FD-17	Allen
LR-J-9	Jenkins
BK-A-20	Augusta
CP-47	New Richmond
BH-9	Salt Lick
FD-29	West Prestonsburg
MM-MS-98	Mt. Sterling
RW-M-6	Morehead
MS-M-169	Maysville
PI-P-44	Pikeville
BD-A-24	Ashland
JO-P-29	Paintsville
BH-502	Preston

Not cited by Powell and/or recorded since 1992

<u>Survey #</u>	<u>Town</u>
BD-A-62	Ashland
BD-C-57	Cattlettsburg
BH-502	Preston
CK-W-253	Winchester
CP-83	Silver Grove
CP-N-172	Newport
CR-15	Hitchins
CR-OH-5	Olive Hill
FD-28	Lackey
FD-P-11	West Prestonsburg
JF-CB-602	Louisville

Catlettsburg C & O Depot
Name of Property

Boyd County, Kentucky
County and State

C & O Railroad: Line Expansion in Kentucky

Between 1880 and 1892, the C&O Railroad leased and then bought the Elizabethtown, Lexington and Big Sandy Railroad connecting Lexington through Clark, Montgomery, Bath, Rowan, Carter counties to Ashland, in Boyd County, Kentucky. At the same time, the company initiated the construction of a railroad on the south side of the Ohio River, from Ashland west to Covington, Kentucky, south of Cincinnati. The Ohio River route crossed Greenup, Lewis, Mason, Bracken, and Campbell Counties, and was completed in 1889. Between 1890 and 1910, the C&O bought local rail lines and built others from Ashland south through Lawrence, Johnson, Floyd, Letcher and Perry Counties, to reach coal southeast Kentucky.

One of the earliest C&O depots recorded in the Kentucky Heritage Council files is the Vanceburg Depot (LW-V-9) built in 1890. It is a rectangular building with horizontal weatherboarding and a gable roof with wide, bracketed eaves. The form and materials were repeated on the depots at Allen (FD-17) and Jenkins (LR-J-9). The facade facing the railroad tracks has a polygonal bay window to afford better visibility of the outside to the managers inside the building.

The depot at Augusta (BK-A-20), ca. 1903, is similar in form, but has wood board-and-batten siding instead of horizontal weatherboarding. Board-and-batten siding was used on four other depots: New Richmond (CP-47); Preston (BH-502); Salt Lick (BH-9); and West Prestonsburg (FD-29). These buildings described above typically contain all of the depot functions, passenger waiting room, freight, and baggage in separate rooms under one roof.

From the information in the survey files, the Passenger and Baggage Depots at Mt. Sterling (MM-MS-98 and -99) appear to be the first of a series of brick depots built by the C&O in the region between 1908 and 1929. On the 1895 Sanborn maps for Mt. Sterling, the C&O depot is shown as one large wooden rectangular building on the east side of South Maysville Street, across the street from the present passenger depot. The 1895 depot contained a waiting room, baggage, and freight. When two new brick buildings to house the passenger and baggage depots were built in 1910, the wood building on the east side of South Maysville Street became the freight depot. The passenger and baggage depots were connected by a "passenger shed" or an open porch-like structure which provided weather protection for the passengers between the train and the depots.

The separation of the depot functions into different buildings, and the use of stylistic features from popular national styles to ornament the buildings, seems to coincide with the C&O Railroad's increased interest in passenger business in the early twentieth century. Through purchase of existing rail lines and construction of new ones, the C&O eventually connected Chicago, Indianapolis, St. Louis, Cincinnati, Washington, and New York. The heavy passenger traffic generated during the 1894 World's Fair encouraged the railroad to upgrade its passenger services through the purchase of parlor, buffet, and observation rail cars and more investment in the appearance of the depots.

In Morehead, the 1908 Sanborn Map shows the passenger waiting room and freight combined in a wood building. Between 1908 and 1914, a brick passenger station was built (RW-M-6) which is very similar to the one in Mt. Sterling in its use of the Prairie style.

Georgian Revival detailing was used for the brick depots in Maysville, (MS-M-169) in 1918; Pikeville (PI-P-44) in 1923; Ashland (BD-A-24) in 1926; and Paintsville (JO-P-29) in 1929. These stations feature Flemish bond brickwork, entrance porticos with Corinthian order columns, and keystones over the windows. These buildings make bold architectural statements. They signal the railroad's interest in courting passenger traffic with a visual language expressing high cultural values. These messages only served to further indicate the depot as the actual port of entry into a city.

By the mid-twentieth century, the era of rail transport had passed for most Americans. Passenger service was discontinued due to sagging ticket sales, a victim of competition from automobiles. The railroad responded by concentrating on the transport of bulk materials. Many railroad depots, once landmarks in the towns served by the C&O, have disappeared. Four of the depots documented in the survey files, Winchester, West Prestonsburg, Preston, and Salt Lick, have been demolished since they were recorded. The Vanceburg depot has been moved from its original site.

Catlettsburg C & O Depot
Name of Property

Boyd County, Kentucky
County and State

The "passenger sheds" composed of wood roofs supported by iron posts and usually shown on the Sanborn maps have been removed on most of the twentieth century depots. The survival rate of the separate baggage and freight depots is difficult to determine because they are not usually mapped or described on the survey form. This lack of information could mean either that they are no longer standing or were overlooked in the initial survey.

Registration Requirements

Railroad depots can be eligible under Criterion A or C. Under Criterion A, the twentieth century railroad stations must retain their integrity of location, design, and materials; if they retain these 3 factors, they will be said to possess integrity of association, and thus be eligible. A depot meeting criterion C must retain integrity of materials and design; if a depot retains those 2 integrity factors, it will be said to possess integrity of feeling, and thus be eligible.

Integrity of **location** is of primary importance to the historic associations at the heart of Criterion A. The siting of the railroad, and especially the place of its depot, generally caused the rest of the town to organize around those transportation features. Commercial places, industrial places, and general travel routes, all were reshaped for decades in Kentucky towns after the railroad arrived. This primacy of spatial organization in a town went unchallenged until the middle of the 20th century, when the personal automobile and well-built roads gave Americans greater individual choice on movement through a town. The location of depots will often be proposed to be moved, usually by the rail company who owns tracks adjacent to it; these buildings are seen as a risk of liability loss, due to accidents which could injure or kill someone on the railroad. If a depot must be moved to prevent its demolition, great consideration must be given to the new location's appropriateness, and ability to allow the building to tell its story. Some locations can be so inappropriate, that losing the integrity of location alone would cause an eligible depot to lose its eligibility.

Integrity of **setting** is defined, at a minimum, by the presence of adjacent railroad tracks. In places where the rail line has been abandoned, but a depot remains standing, care should be taken to identify the existence of the rail grade as a corridor through the town. Many elements of a depot's setting are within the property itself, and can be missing, such as passenger sheds. An intact historic setting of a depot can enhance its ability to tell its story. Since most of the railroad depots recorded in Kentucky no longer have the passenger shed, its absence will not render the buildings ineligible. Care can be taken in the interpretive material, which tells the story of the property, to acknowledge those features of the property's internal setting which have changed or have been removed.

The integrity of **materials** will exist in a property as long as the majority of historic building fabric remains. If deterioration is so extensive, that new materials must be installed in a rehabilitation project to save the property, integrity of materials can remain if the new materials match the kind and the shape of the historic materials, such as inserting new wood siding of equal profile to the historic wood siding. Care should be taken to repair historic wooden windows instead of replacing them, though the impact of window replacement, on the assessment of the integrity of materials, and thus upon eligibility under Criterion C, shall be evaluated on a case-by-case basis when that replacement has occurred.

The integrity of **design** will exist in a depot property if the overall design remains. It is possible for some design alteration to have occurred yet the evaluation that the overall design remains, but such a case requires careful justification. Since the architectural detailing was an important factor in the design of the early twentieth century railroad depots, retention of the stylistic elements and pattern of doors and windows is important in preserving the integrity of design. Additions which obscure the original form of the depot or which are incompatible with the design and scale of the building will result in an assessment that the structure does not possess integrity of design. Two styles were used during the era in Kentucky. The Prairie style was used for the Olive Hill, Catlettsburg, Mt. Sterling and Morehead depots, and the Georgian Revival style used for the Pikeville, Paintsville, Maysville, and Ashland stations. The Pikeville, Ashland, and Maysville depots are listed on the National Register.

Catlettsburg C & O Depot
Name of Property

Boyd County, Kentucky
County and State

Integrity of **association** will exist when the depot's interior allows a viewer to see that the building performed its various functions within separated spaces.

Brief History of Catlettsburg's Development

From the earliest days of Catlettsburg's settlement, local people took advantage of the town's location at the confluence of two major waterways, the Ohio and Big Sandy Rivers. Flatboats were floated to the town with products of the area. Some trade goods were sold immediately at Catlettsburg, while others went downriver, as far as Cincinnati, where both the goods and the boat were sold—the boats being dismantled and the wood used for construction. Steamboats made their appearance on the Big Sandy River in 1837, supporting greater trade for Catlettsburg and Cincinnati merchants.

After the Civil War, the demand for timber and coal of the valley continued to escalate. The river boats serving the valley were small, and service to the area was seasonal, confined to when river levels were high. All-weather roads were few. Catlettsburg's location at the confluence of two major rivers enabled it to rise as a major business and banking center of eastern Kentucky.

Demands for railroad service between Catlettsburg and the central region of Kentucky were heard as early as 1852, but were not achieved until 1880. When the railroad penetrated the area, it gave constant, economical, and reliable transportation service. This only enhanced Catlettsburg's commercial prominence, and allowed many natural resources within the entire valley to be exploited. In the 1880s timber sales in Catlettsburg amounted to a million dollars a day. The influx of money, workers, goods, and travelers supported a more cosmopolitan community environment than other eastern Kentucky towns experienced. This gathering of interests and outsiders allowed some activities less typically found in other county seats of eastern Kentucky. Locals recall that Front Street was known as "Whiskey Row," with an estimated twenty six saloons on it. The railroad station rapidly overtook the Wharf as the Gateway to the Big Sandy Valley, with hundreds of people arriving and leaving daily. About twenty passenger trains stopped at Catlettsburg daily. By 1912 the Prohibition movement had succeeded in getting most of eastern KY and southern West Virginia to vote to become dry. Tales are told that when prohibition went into effect nationally, Catlettsburg remained an oasis of liquor trade, with trains designated as "bootlegger specials" arriving and departing the Catlettsburg station. The express shipment receipts at Catlettsburg were claimed to exceed the C&O's express receipts at Cincinnati during that era.

Evaluation of Significance within the context of "Development of the Chesapeake and Ohio Railroad in East Kentucky, 1870-1940"

The Catlettsburg C & O Depot is interesting for exhibiting the Prairie Style at an early time in Catlettsburg and in all of Kentucky. Hallmarks of Prairie School styling (http://en.wikipedia.org/wiki/Prairie_School) include:

- More horizontal than vertical building profile
- Flat or hipped roof
- Windows grouped in horizontal bands
- Restraint in the use of ornament
- Strength of construction

A search of the Kentucky Heritage Council's survey database for this project revealed 163 properties in the state surveyed as having Prairie Style. Of those, 6 were listed individually on the National Register, and another 65 were listed within districts. The total group of 163 entries were divided into groups by date of construction this way:

- 1875-1899: 1
- 1900-1924: 113
- 1925-1949: 41
- 1950-1974: 8

The employment of Prairie Style in Kentucky most often during the first 3 decades of the 20th century conforms to the style's national presence, with many of the houses appearing toward the end of the first decade of the 20th century. This

Catlettsburg C & O Depot
Name of Property

Boyd County, Kentucky
County and State

was the time when Frank Lloyd Wright began to popularize his distinctive use of the style on houses in the Chicago area. One of the Kentucky Houses listed individually, Jesse Ziegler house in Frankfort (FR-F-4, NR 1976, ID # 76000885), was built in 1912.

The authors of this nomination consulted the nominations for the 6 listed Kentucky properties identified as Prairie Style, and found 4 of them not to be that style at all. Some of the houses mislabeled as Prairie Style were probably done so because they contain a smattering of Craftsman Style features, leading the survey form preparer to guess Prairie Style. This raises the question: How many of the remaining 163 entries are also mis-identified? For instance, the authors had to wonder how many entries in the entire survey database, entered under other style codes—particularly Craftsman or Bungalow—might be considered relevant to a statewide study of Prairie Style? Given that most of the sites picked, to sample Kentucky's instances of the style, turned out to be poor candidates to illustrate the style, it makes the Catlettsburg C & O Depot all the more valuable, because it is much closer in design to textbook examples of the style. It was constructed before 1910, which is early relative to the other instances of the style in Kentucky. Also, its design and construction by the railway, at a time when people were unfamiliar with the style altogether, must have left a strong impression of the railway as a conveyor of cultural ideas, of exotic delights, of modernity.

Evaluation of the Integrity of the property's Significance in light of its physical condition

Using the registration requirements, the Catlettsburg C & O Depot meets the eligibility test for a property that qualifies for the Register under Criterion C, it possesses integrity of materials and design, the factors said to lead to an integrity of feeling, which is required for eligibility under Criterion C. The building has been well rehabilitated after suffering neglect several years after being taken out of service. Its main changes are its few replaced windows. Those do not greatly remove its overall historic design excellence. The vast majority of its interior and exterior features, which convey the historic design significance, are intact.

9. Major Bibliographical References

Bibliography

C&O History Society Archives and Publications – Clifton Forge, VA.

Ashland Daily Independent, Various articles by Bob Kennedy and G. C. Ratliff 1952 – 1963

The Big Sandy Valley, William Ely, 1887

Catlettsburg Centennial Brochure 1949

Tracks, Chesapeake & Ohio Magazine, July 1948, article "Time Tamed Front Street" James A. Wallen

Unpublished Article, Railroad Development in Eastern Kentucky, Frank T. Branham, 2006

Catlettsburg City Directory 1897-98 Wiggins

C&O History Magazine, Published Article – Passenger Trains on The Big Sandy, Frank T. Branham January 2003

Chesapeake & Ohio Standard Structures, Thomas W. Dixon Jr. 1991

Chessie's Road Turner, Dixon, Huddleston 1993 revised from first publishing 1956

A History of Transportation in The Ohio Valley, Charles Henry Ambler, 1930

The Big Sandy News, Louisa, KY 1885-1910 various news items on microfilm @Ashland Public Library

Catlettsburg C & O Depot
Name of Property

Boyd County, Kentucky
County and State

Sanborn Maps, Various Dates, Ashland Public Library

Ghost Railroads of Kentucky Elmer G. Sulzer 1967- 1968

Big Sandy Herald, Catlettsburg, KY November 12, 1872

Chesapeake & Ohio Standard Structures, Thomas W. Dixon Jr. 1991

Notes and Various Records of William H. Caines, C&O Bridge and Building Construction and Maintenance Foreman - 1887 to 1943 Mr. Caines was involved in construction and maintenance of the depots between Elkhorn City – Ashland – Lexington area during his years with the C&O. Maternal grandfather of this compiler.

Records of Frank T. Branham, retired Train Control Supervisor C&O – CSX 1955 to 2000. Familiar with all depots between Lexington – Ashland – Elkhorn City, KY during passenger train era. After curtailment of passenger service many of the depots came under my jurisdiction for use as offices and equipment storage.

Internet Source: http://en.wikipedia.org/wiki/Prairie_School Consulted on 5/23/12

preliminary determination of individual listing (36 CFR 67 has been requested)
 previously listed in the National Register
 previously determined eligible by the National Register
 designated a National Historic Landmark
 recorded by Historic American Buildings Survey # _____
 recorded by Historic American Engineering Record # _____
 recorded by Historic American Landscape Survey # _____

Primary location of additional data:

State Historic Preservation Office
 Other State agency
 Federal agency
 Local government
 University
 Other
Name of repository: _____

Historic Resources Survey Number (if assigned): _____

10. Geographical Data

Acreage of Property Less than 1 acre
(Do not include previously listed resource acreage.)

UTM References

Catlettsburg quad
Coordinates expressed in NAD 27: zone 17 / 360384 east / 4253101 north
Coordinates expressed in NAD 83: below

1 17 360 388 4253 308
Zone Easting Northing

Verbal Boundary Description

Boundary lines of the area proposed for listing are established by CSX Valuation Map and Survey Map dated 5/16/91 of adjacent KY Farmers Bank property. Former C&O Depot property owned by City of Catlettsburg property line is an irregular polygon, whose perimeter measures 99.19' x 90' x 160'x 60'. Catlettsburg Main Street has long term leases on this property and a strip of adjacent property owned by KY Farmer's Bank that measures 15' wide x 470' long on the west side of the property. The purpose of this ground is for placement of vintage railroad cars. The Boyd County Property Valuation Administrator's map has a note, stating that the Plat Drawing of KY Farmers Bank contains a more accurate

Catlettsburg C & O Depot
Name of Property

Boyd County, Kentucky
County and State

description of the property's dimensions than the PVA map. Plat Drawing of KY Farmers Bank and C&O Depot are property attached as exhibit 1, as is the pertinent part of CSX's Valuation Map, which is attached as exhibit 2.

Boundary Justification

This area is the area that historically contained the significant resource. It is the proper area to display the property's architectural qualities.

11. Form Prepared By

name/title Frank T. Branham, Director
organization Catlettsburg Main Street Inc. date January 29, 2012
street & number 2500 Broadway P.O. Box 441 telephone 606 922 2541
city or town Catlettsburg state KY zip code 41129-0441
e-mail Branham7474@roadrunner.com

Photographs:

Name of Property:	Chesapeake & Ohio Railway Passenger Station
City or Vicinity:	Catlettsburg
County:	Boyd
State:	Kentucky
Photographer:	Frank T. Branham (unless otherwise noted in photo description)
Date Photographed:	2012 (unless otherwise noted)

Description of Photograph(s) and number:

- 1: Depot, looking north. Historic photo ca. 1907
- 2: Trackside view of depot looking north
- 3: Division Street view looking west
- 4: North side of depot looking south
- 5: Interior showing ticket window and women's waiting room
- 6: North west corner of women's waiting room
- 7: North corner of women's waiting room
- 8: Track side exit door, women's waiting room
- 9: Restroom, women's waiting room
- 10: Men's waiting room, south wall
- 11: Men's waiting room, northwest wall
- 12: Mens' waiting room, north corner
- 13: Mens' waiting room, ticket window
- 14: Stationary and Ticket cabin, agent and telegrapher's office
- 15: Men's waiting room, trackside exit
- 16: Caboose immediately north of depot
- 17: Aerial view of depot

Property Owner:

name City of Catlettsburg
street & number 2501 Broadway telephone 606 739 4533
city or town Catlettsburg state KY zip code 41129

Exhibit 1
 Catlettsburg C & O Depot
 Boyd County, Ky
 Verbal Boundary Description

Exhibit 1.

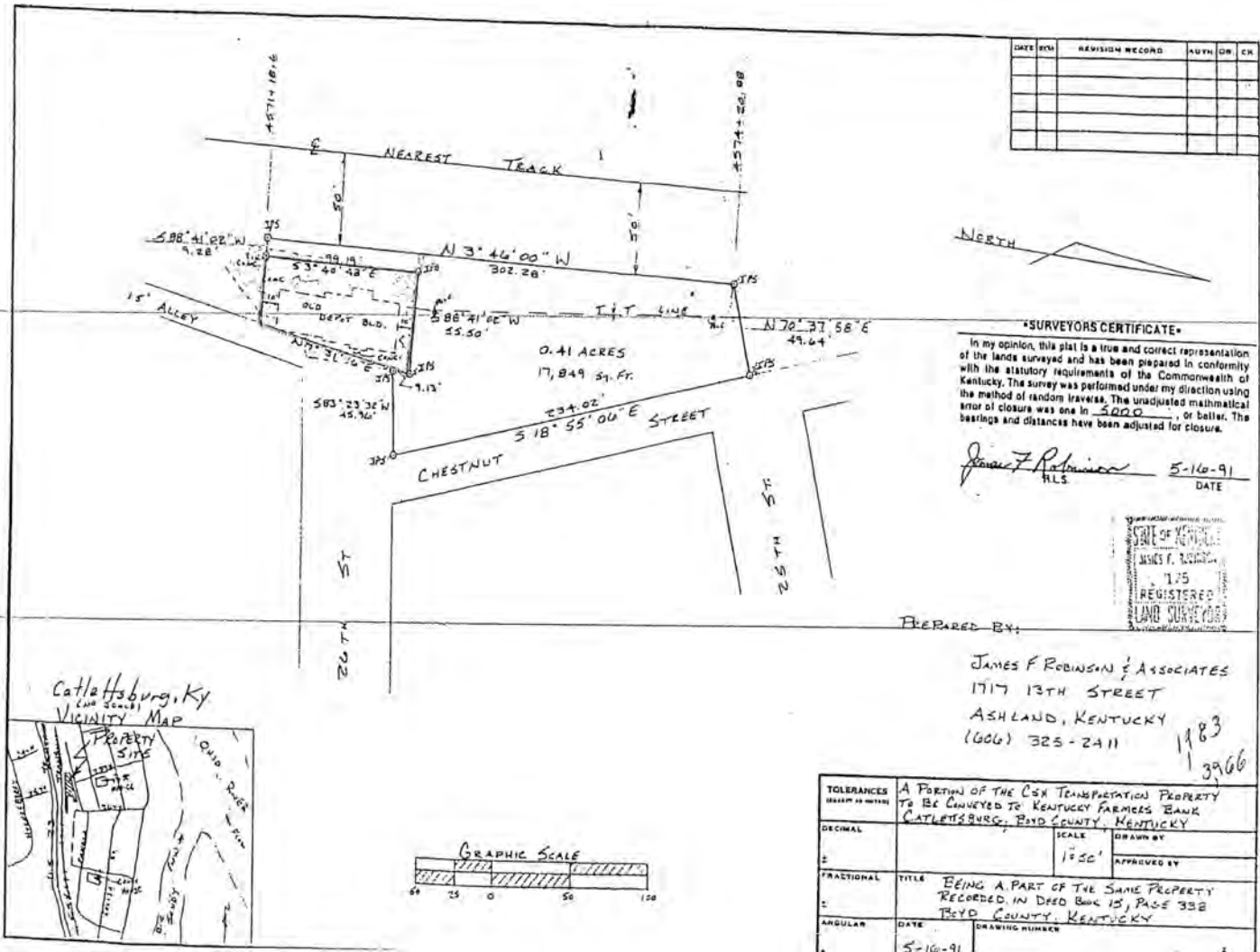

DATE	BY	REVISION RECORD	AUTH	OR	CR

SURVEYORS CERTIFICATE
 In my opinion, this plat is a true and correct representation of the lands surveyed and has been prepared in conformity with the statutory requirements of the Commonwealth of Kentucky. The survey was performed under my direction using the method of random traverse. The unadjusted mathematical error of closure was one in 5000, or better. The bearings and distances have been adjusted for closure.
James F. Robinson
 HLS
 5-16-91
 DATE



PREPARED BY:
 JAMES F. ROBINSON & ASSOCIATES
 1717 13TH STREET
 ASHLAND, KENTUCKY
 (606) 325-2411
 1183
 3966

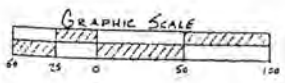

TOLERANCES EXCEPT AS NOTED	A PORTION OF THE CSN TRANSPORTATION PROPERTY TO BE CONVEYED TO KENTUCKY FARMERS BANK, CATLETTSBURG, BOYD COUNTY, KENTUCKY		
DECIMAL	SCALE	DRAWN BY	
±	1" = 50'	APPROVED BY	
FRACTIONAL	TITLE BEING A PART OF THE SAME PROPERTY RECORDED IN DEED BOOK 15, PAGE 332, BOYD COUNTY, KENTUCKY		
±	DATE	DRAWING NUMBER	
ANGULAR	5-16-91		

Catlettsburg C & O Depot
Boyd County, Ky
Property Valuation Administrator map of site

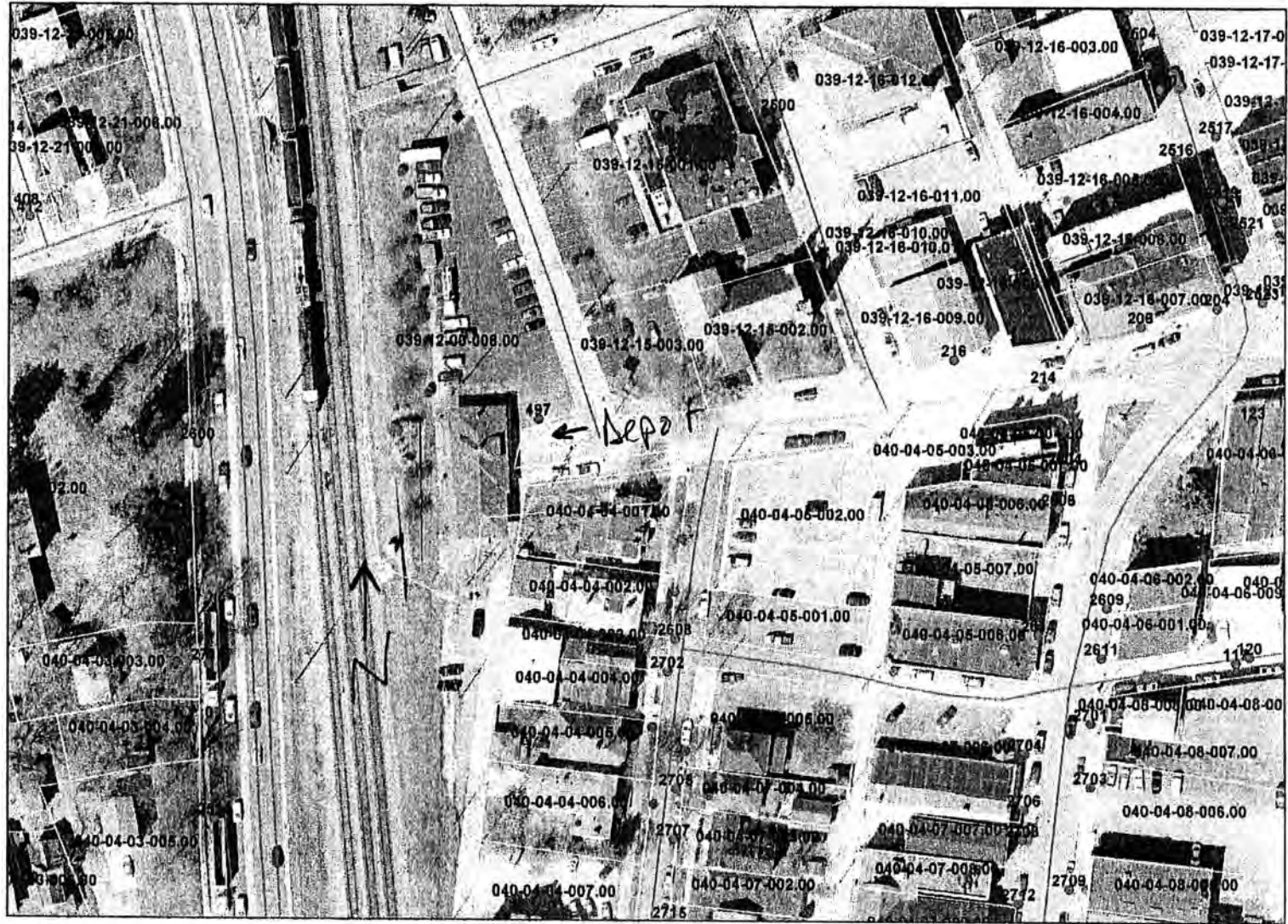

P.Y. 1978

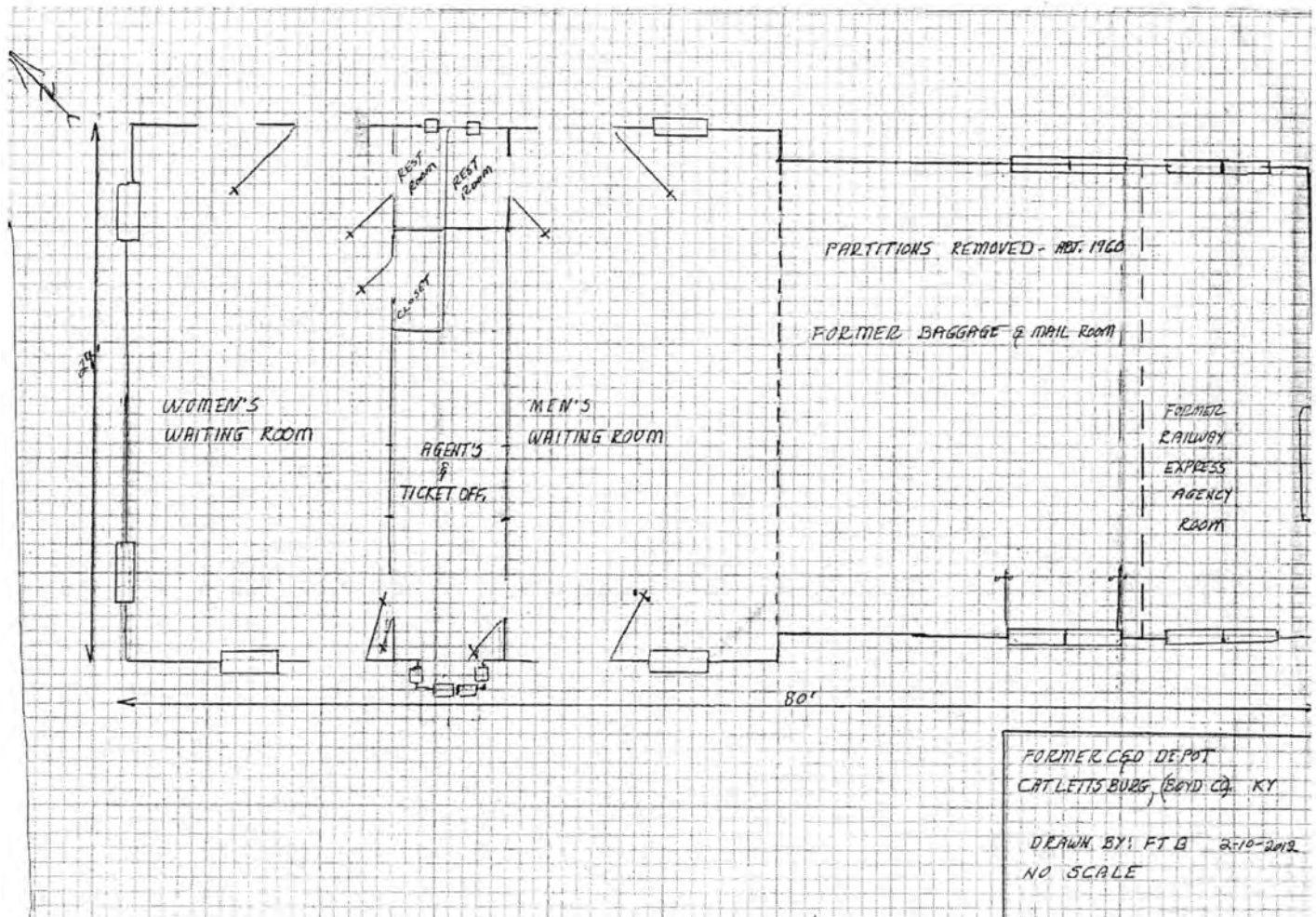

catlettsburg C&O Depot
 Boyd Co., KY
 Floor plan

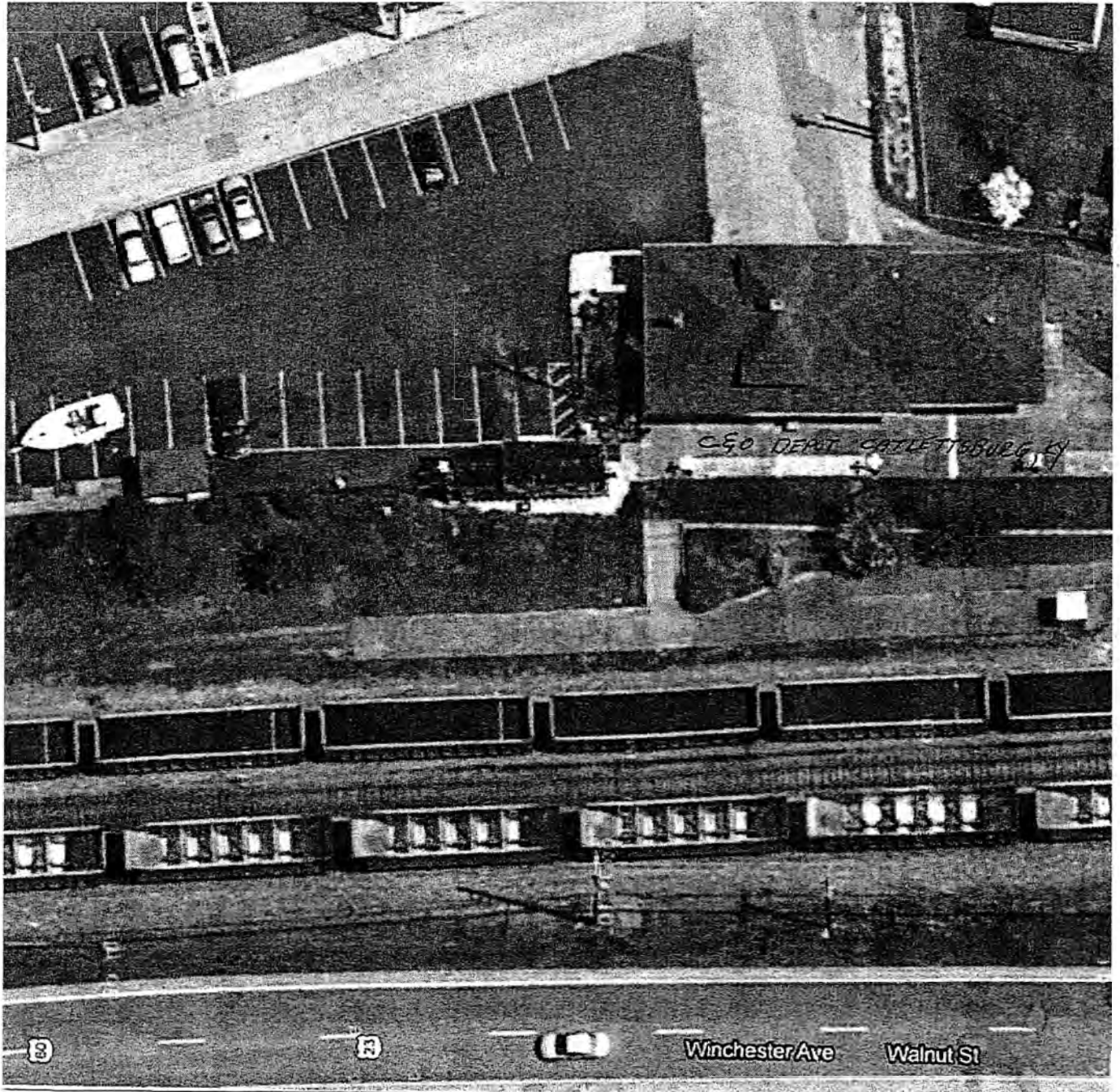

Aerial View of Catlettsburg's C&O Passenger Station and surrounding grounds.

Photo 17

Recommendation: SLR Return Action: SLR Return None

Documentation Issues-Discussion Sheet

State Name: KY County Name Boyd Resource Name Cattlettsburg Co Boyd

Reference No. 12-446 Multiple Name _____

Solution:

SLR - Delete date

Problem: Date of sig. (1958) outside of period of sig (c.1900)

NOT coded

Resolution:

SLR: Yes No

Database Change: _____

United States Department of the Interior
National Park Service

National Register of Historic Places Continuation Sheet

Name of Property

County and State

Section number _____ Page _____

Name of multiple property listing (if applicable)

SUPPLEMENTARY LISTING RECORD

NRIS Reference Number: 12000446

Date Listed: 8/06/2012

Property Name: Catlettsburg, Kentucky, Chesapeake & Ohio Railway Depot

County: Boyd

State: KY

This property is listed in the National Register of Historic Places in accordance with the attached nomination documentation subject to the following exceptions, exclusions, or amendments, notwithstanding the National Park Service certification included in the nomination documentation.



Signature of the Keeper

8/06/2012
Date of Action

Amended Items in Nomination:

Section 8: Period of Significance

The Period of Significance is hereby changed to delete 1958 as a significant date

The building, nominated for its architectural significance, was constructed circa 1900. The 1958 date, which coincides with the cessation of passenger service, is not related to its design importance and is hereby deleted.

The Kentucky State Historic Preservation Office was notified of this amendment.

DISTRIBUTION:

- National Register property file**
- Nominating Authority (without nomination attachment)**

UNITED STATES DEPARTMENT OF THE INTERIOR
NATIONAL PARK SERVICE

NATIONAL REGISTER OF HISTORIC PLACES
EVALUATION/RETURN SHEET

REQUESTED ACTION: NOMINATION

PROPERTY NAME: Catlettsburg, Kentucky, Cheseapeake & Ohio Railway Depot

MULTIPLE NAME:

STATE & COUNTY: KENTUCKY, Boyd

DATE RECEIVED: 06/15/12 DATE OF PENDING LIST: 07/13/12
DATE OF 16TH DAY: 07/30/12 DATE OF 45TH DAY: 08/01/12

DATE OF WEEKLY LIST:

REFERENCE NUMBER: 12000446

REASONS FOR REVIEW:

APPEAL: N DATA PROBLEM: N LANDSCAPE: N LESS THAN 50 YEARS: N
OTHER: N PDIL: N PERIOD: N PROGRAM UNAPPROVED: N
REQUEST: N SAMPLE: N SLR DRAFT: N NATIONAL: N

COMMENT WAIVER: N

ACCEPT RETURN REJECT 8/01/2012 DATE

ABSTRACT/SUMMARY COMMENTS:

Hold for Signature

Signature received 8/3/2012

Accept A [Signature] 8/6/2012

RECOM./CRITERIA _____

REVIEWER [Signature] _____

DISCIPLINE _____

TELEPHONE _____

DATE _____

DOCUMENTATION see attached comments Y/N see attached SLR Y/N

If a nomination is returned to the nominating authority, the nomination is no longer under consideration by the National Park Service.

Chesapeake and Ohio R. R. Passenger and Freight Depots, Gallitzburg, Ky.









CATLETTSBURG

BSJ
104

FOR PROGRESS

MADE IN KENTUCKY

WESTERN
UNION
HERE

TICKETS

CH









RAIL ROAD









02-22-12

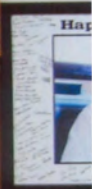





C&O
3238

Go
FOR
PROGRESS

C&O DEPOT CATLETT, KY

An aerial photograph of a depot in Catlett, Kentucky. The image shows a large parking lot on the left with several cars and a white boat. A large, rectangular building with a brown roof is in the center. A paved road runs horizontally across the middle of the image. Below the road, a train is visible, consisting of several dark-colored freight cars and a passenger car with windows. The text 'C&O DEPOT CATLETT, KY' is handwritten in black ink on the right side of the image, near the building.

UNITED STATES
DEPARTMENT OF THE INTERIOR
GEOLOGICAL SURVEY

CATLETTSBURG QUADRANGLE
KENTUCKY-OHIO-WEST VIRGINIA
7.5 MINUTE SERIES (TOPOGRAPHIC)



Catlettsburg
C & O Depot
Boyd County, Ky
Catlettsburg quad
Zone 17
coordinates in NAD27
Easting 360 384
Northing 4253 101
coordinates in NAD83
Easting 360 386
Northing 4253 308

Mapped, edited, and published by the Geological Survey in cooperation with State of Kentucky agencies. Revised in cooperation with State of Ohio agencies. Control by USGS, USC&GS, and USCE. Topography in Kentucky by photogrammetric methods from aerial photographs taken 1952. Field checked 1953. Topography in Ohio and West Virginia by photogrammetric methods from aerial photographs taken 1955. Field checked 1957. Revised from aerial photographs taken 1967. Field checked 1968. Polyconic projection. 1927 North American datum. 10,000-foot grids based on Ohio coordinate system, south zone, West Virginia coordinate system, south zone, and Kentucky coordinate system, north zone. 1000-meter Universal Transverse Mercator grid ticks, zone 17, shown in blue. Fine red dashed lines indicate selected fence and field lines where generally visible on aerial photographs. This information is unchecked. The state boundary as shown represents the approximate position of the Ohio River charts surveyed in 1914 and supplementary information. Red tint indicates areas in which only landmark buildings are shown. Ohio area lies within Congress Lands east of the Scioto River. Land lines based on the Ohio River Base.

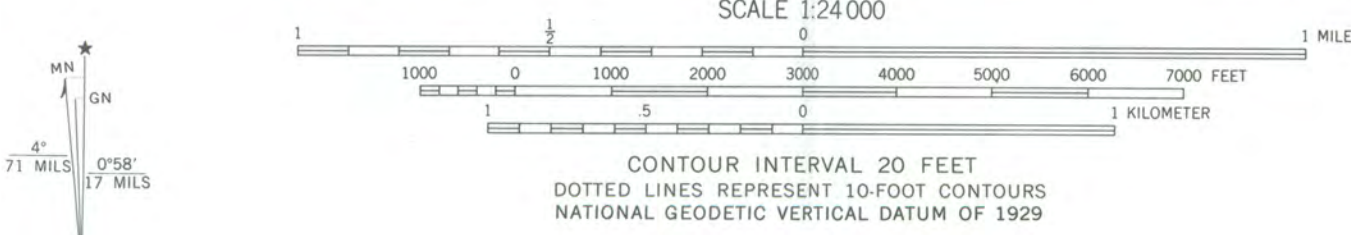

UTM GRID AND 1983 MAGNETIC NORTH DECLINATION AT CENTER OF SHEET. To place on the predicted North American Datum 1983, move the projection lines 6 meters south and 11 meters west as shown by dashed corner ticks.

THIS MAP COMPLIES WITH NATIONAL MAP ACCURACY STANDARDS FOR SALE BY U.S. GEOLOGICAL SURVEY, RESTON, VIRGINIA 22092. KENTUCKY GEOLOGICAL SURVEY, LEXINGTON, KENTUCKY 40506. AND KENTUCKY DEPARTMENT OF COMMERCE, FRANKFORT, KENTUCKY 40601. A FOLDER DESCRIBING TOPOGRAPHIC MAPS AND SYMBOLS IS AVAILABLE ON REQUEST.

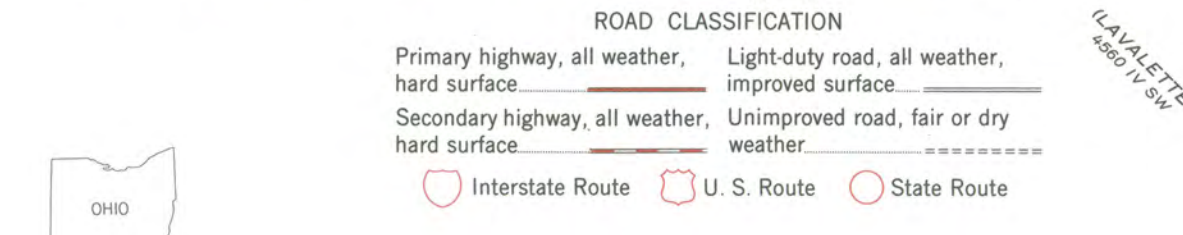

QUADRANGLE LOCATION

CATLETTSBURG, KY.-OHIO-W. VA.

38082-D5-TF-024

1968
PHOTOREVISED 1985
DMA 4460 1 NE-SERIES V852

Revisions shown in purple compiled in cooperation with States of Ohio and West Virginia agencies from aerial photographs taken 1983. This information not field checked. Map edited 1985.



STEVEN L. BESHEAR
GOVERNOR

TOURISM, ARTS AND HERITAGE CABINET
KENTUCKY HERITAGE COUNCIL



MARCHETA SPARROW
SECRETARY

THE STATE HISTORIC PRESERVATION OFFICE

300 WASHINGTON STREET
FRANKFORT, KENTUCKY 40601
PHONE (502) 564-7005
FAX (502) 564-5820
www.heritage.ky.gov

MARK DENNEN
EXECUTIVE DIRECTOR AND
STATE HISTORIC PRESERVATION OFFICER

June 5, 2012

Ms. Carol Shull, Keeper
National Register of Historic Places
National Park Service 2280
National Register of Historic Places
1201 "I" (Eye) Street, NW 8th Floor
Washington DC 20005

Dear Ms. Shull:

Enclosed are nominations approved at the May 17, 2012 Review Board meeting. We are submitting them for listing in the National Register:

- William Bybee House**, Barren County, Kentucky
- Raccoon John Smith House**, Bath County, Kentucky
- ✓ **Catlettsburg C & O Railroad Depot**, Boyd County, Kentucky
- Spindletop Farm**, Fayette County, Kentucky
- Springview Farm**, Fayette County, Kentucky
- Jefferson Jacob School**, Jefferson County, Kentucky
- Jefferson Street-Fountain Avenue Historic District (boundary increase)** McCracken County, Kentucky

Three other items are included in this mailing, which call for your action:

- We request the property approved by the Board at the May 17 meeting, but whose owners object, be **determined eligible**: *Lustron on Southview Drive*, Jefferson County, Kentucky
- we request **delisting** of the following property, due to the loss of physical qualities which made it eligible: *City Hall* (Pulaski County MRA), Pulaski County, Kentucky, NR ID #84001949
- we request **listing** for the following property, due to the withdrawing of owner objection, which originally led it to be Determined Eligible: *Elmwood*, Madison County, Kentucky, NR ID # 84003927

We appreciate your consideration of these nominations.

Sincerely,

Lindy Casebier, Acting SHPO and
Executive Director
Kentucky Heritage Council



STEVEN L. BESHEAR
GOVERNOR

**TOURISM, ARTS AND HERITAGE CABINET
KENTUCKY HERITAGE COUNCIL**

MARCHETA SPARROW
SECRETARY

THE STATE HISTORIC PRESERVATION OFFICE
300 WASHINGTON STREET
FRANKFORT, KENTUCKY 40601
PHONE (502) 564-7005
FAX (502) 564-5820
www.heritage.ky.gov

LINDY CASEBIER
ACTING EXECUTIVE DIRECTOR AND
STATE HISTORIC PRESERVATION OFFICER

August 3, 2012

Ms. Carol Shull, Keeper
National Register of Historic Places
National Park Service 2280
National Register of Historic Places
1201 "I" (Eye) Street, NW 8th Floor
Washington DC 20005

Dear Ms. Shull:

Enclosed is a replacement cover page for the 8 nominations approved at the May 17, 2012 Review Board meeting and previously submitted. In our original submission of these forms, those cover pages were unsigned. The enclosed cover pages have been signed by the SHPO, for the following properties:

- William Bybee House**, Barren County, Kentucky
- Raccoon John Smith House**, Bath County, Kentucky
- Catlettsburg C & O Railroad Depot**, Boyd County, Kentucky
- Spindletop Farm**, Fayette County, Kentucky
- Springview Farm**, Fayette County, Kentucky
- Lustron House on Southside Drive**, Jefferson County
- Jefferson Jacob School**, Jefferson County, Kentucky
- Jefferson Street-Fountain Avenue Historic District (boundary increase)** McCracken County, Kentucky

One other item included in this mailing:

- Replacement image disc for **Yew Dell**, a listed property in Oldham County, Kentucky. This disc contains TIFF images.

We appreciate your assistance with forwarding all this material to James Gabbert, who has requested it.

Sincerely,

Lindy Casebier, Acting SHPO and
Executive Director
Kentucky Heritage Council