

1. Historic Name(s) **Ford House**

Original Owner **Frank Ford**

2. Present Name **Ford House**

3. Location **311 South Main Street**

4. Owner's Name **R.C. Ford, Jr.**

5. Owner's Address **311 S. Main, Owenton, Kentucky 40359**

6. Open to Public Yes  No

7. Ownership Private  Local  State  Federal

28. ADD/County **NKADD/Owen** 094

29. U.S.G.S. Quadrant (15'/75') **Owenton**     

30. UTM Reference 1,6 6,8,8,7,3,0 4,2,6,6,9,8,0  
Zone Easting Northing

31. Coordinate Accuracy

32. Prehistoric Site  Object   
Historic Site  Structure   
Building  Other

33. National Register District Name:     

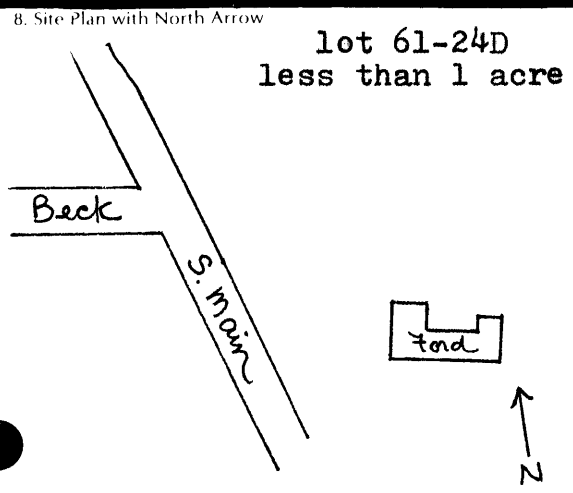

9. Architect/Builder

10. Date **1870** A.  B.

11. Style **Greek Revival**   
A.  B.

12. Original Use **residence**

13. Present Use **residence**

14. Condition **good**

15. Stories, No. of **2 story**

34. Significance of Evaluation

35. Status  Date

National Landmark	<input type="checkbox"/>
National Register	<input type="checkbox"/>
Landmark Certificate	<input checked="" type="checkbox"/> 1974
Kentucky Survey	<input checked="" type="checkbox"/> 1970
Local Landmark	<input type="checkbox"/>
HABS/HAER	<input type="checkbox"/>

36. Historic Theme **architecture**

Primary	<input checked="" type="checkbox"/>
Secondary	<input type="checkbox"/>
Other	<input type="checkbox"/>

37. Endangered Yes  No

16. Description **Five-bay front. Central two-story pedimented portico has double square columns and box cornice with brackets. Doors on both stories are paneled, with sidelights and transom. Machine-cut decorative balustrade on second level of portico. Windows are 6/6 double-hung, with shutters. Interior end brick chimneys appear to have been rebuilt. S. facade is blind at gable end (bracketed box cornice returns). Extension has 6/6 double-hung windows and the same bracketed box cornice.**

(Continue on Back) (over)

17. Single Pile  Double Pile  NA

18. Floor Plan **L-plan**

19. Structural Fabric **frame** A.  B.

20. Decorative Fabric **clapboard** A.  B.

21. Roof Form & Material **gable, corrugated metal**

22. Foundation Material **rubble stone**

23. Outbuildings

24. Alterations Moved  Additions  Wall Treatment

38. ATTACH PHOTO

see photos 30 and 31

Roll No. **7**

Picture No. **16** **17** **18**

Direction **from: W, SW, NE**

25. History **Built by Frank Ford of yellow poplar grown and cut on the premises. Replaced earlier family home which had burned during Civil War. Restored and renovated in 1960's. Still in Ford family.**

39. Prepared by: **Lori A. Feldman**

40. Organization **P--NKADD**

26. Significance **One of Owenton's most elegant early residences; unusual style with decorative elements intact.**

41. Date **1/84**

42. Revision Dates

43. Staff Review

27. Source of Information **Survey form, 1970; Owen County Almanac 1966.**

16 continued: Rear facade is blind; new carport addition.  
North facade is blind at gable end; extension  
has double-hung windows and a two-story veranda,  
now enclosed.