

WROUGHT IRON RAIL, CAST IRON FOUNTAIN & CUPOLA BALUSTRADE -2-

MATERIAL NOTES:

THE WALLS OF MAIN HOUSE & SERVANTS' QUARTERS ARE OF SMOOTH WHITE STUCCO OR BRICK & MARKED OFF WITH 1/4 INCH GROOVE, OF SIZES AS INDICATED. THE ROOF TO MAIN HOUSE IS COVERED WITH TIN SHEETS, JOINED TOGETHER WITH STANDING SEAMS & PAINTED A DARK RED. THE ROOF TO SERVANTS' QUARTERS IS GALVANIZED IRON CORRUGATED SHEETS. ALL EXTERIOR WOODWORK IS PAINTED WHITE WITH THE EXCEPTION OF THE SHUTTERS WHICH ARE GREEN. ALL EXTERIOR WOODWORK IS CYPRESS. THE PORCH COLUMNS ON FRONT & REAR ARE OF BRICK AND STUCCOED. THE BALUSTRADE & CUPOLA ARE WOOD.

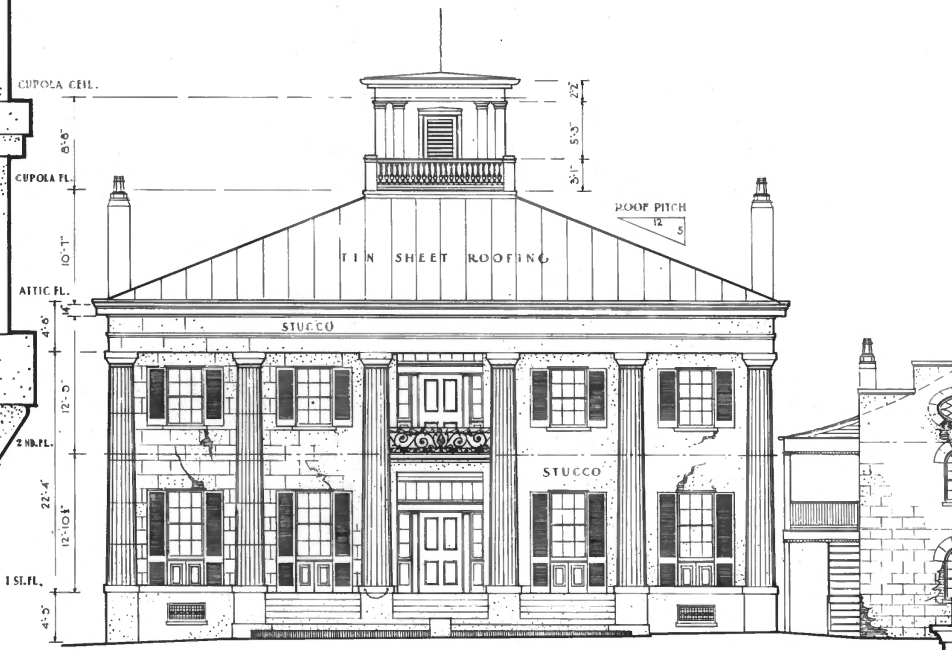
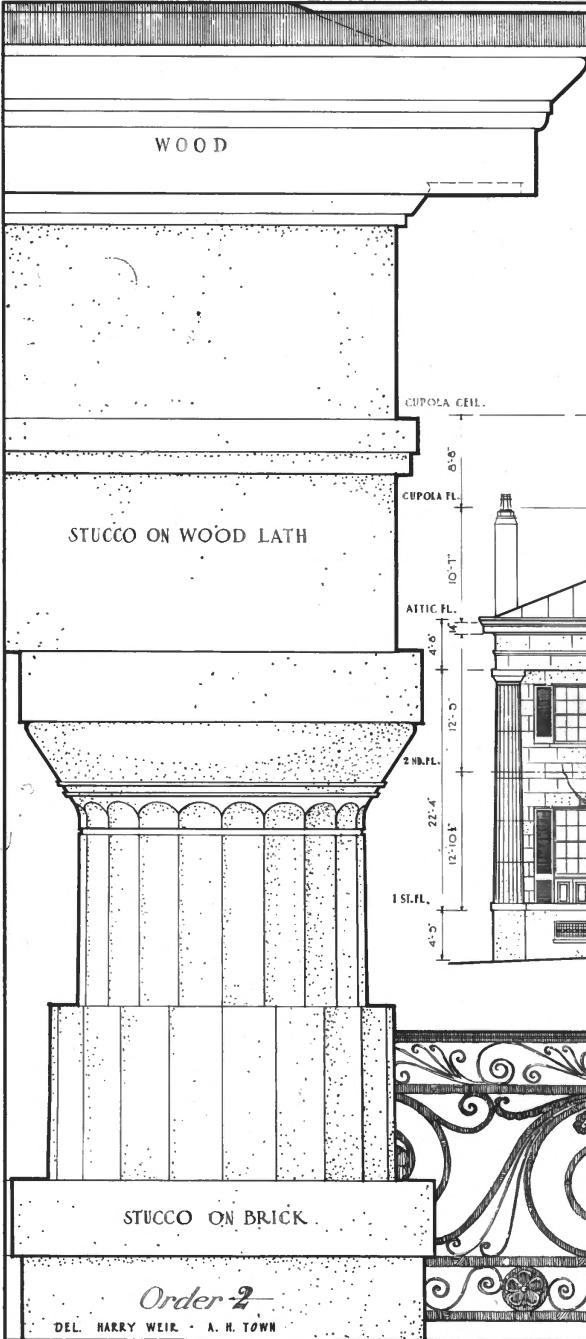

North Elevation - 1 -

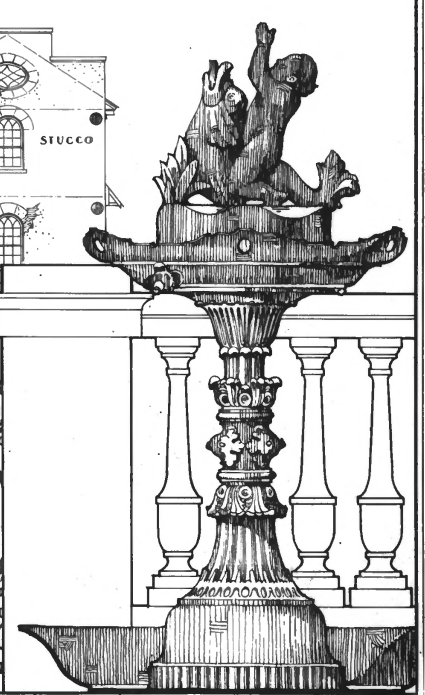

Order - 2 -
 DEL. HARRY WEIR · A. H. TOWN

U.S. DEPARTMENT OF THE INTERIOR
 OFFICE OF NATIONAL PARKS, BUILDINGS, AND RESERVATIONS
 BRANCH OF PLANS AND DESIGN

NAME OF STRUCTURE
 D'EVEREUX
 NATCHEZ · ADAMS · COUNTY · MISSISSIPPI · U.S.A.



SURVEY NO.
 17-6
 FEB. 1934

HISTORIC AMERICAN BUILDINGS SURVEY
 SHEET 3 OF 7 SHEETS

INDEX NO.
 MISS. I-NATCH. V. 2

Jacket 533-183

Illus. No. 157

Width 27 1/2 Depth 22 1/2 Focus 50

~~[] Sq. It.~~ Line ~~[] Comb.~~ ~~[] Silite~~ ~~[] Broad~~



D'EVEREUX, NATCHEZ, MISS.

JUNE 11, 1971

SI

UNITED STATES DEPARTMENT OF THE INTERIOR
NATIONAL PARK SERVICE

NATIONAL REGISTER OF HISTORIC PLACES
PROPERTY PHOTOGRAPH FORM

(Type all entries - attach to or enclose with photograph)

STATE	Mississippi	
COUNTY	Adams	
FOR NPS USE ONLY		
ENTRY NUMBER		DATE
		JAN 13 1972

SEE INSTRUCTIONS

M

1. NAME			
COMMON: D'Evereux			
AND/OR HISTORIC: E'Evereux Hall			
2. LOCATION			
STREET AND NUMBER: D'Evereux Drive			
CITY OR TOWN: Natchez			
STATE: Mississippi 39120		CODE 28	COUNTY: Adams
			CODE 001
3. PHOTO REFERENCE			
PHOTO CREDIT: Mississippi Department of Archives and History			
DATE OF PHOTO: June 11, 1971			
NEGATIVE FILED AT: Post Office Box 571 Jackson, Mississippi 39205			
4. IDENTIFICATION			
DESCRIBE VIEW, DIRECTION, ETC.			
South (rear) elevation, looking north.			

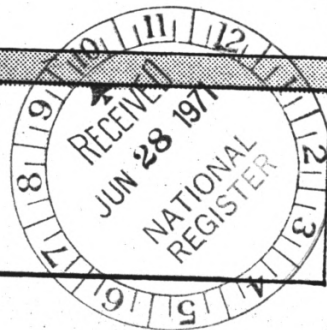



D'Evereux, Natchez, Mississippi

Photo courtesy of Mississippi Department of Archives and History, 1971.

D'EVEREUX, NATCHEZ, MISS.

JUNE 11, 1971

UNITED STATES DEPARTMENT OF THE INTERIOR
NATIONAL PARK SERVICE

NATIONAL REGISTER OF HISTORIC PLACES
PROPERTY PHOTOGRAPH FORM

(Type all entries - attach to or enclose with photograph)

STATE	
Mississippi	
COUNTY	
Adams	
FOR NPS USE ONLY	
ENTRY NUMBER	DATE
	JAN 13 1972

SEE INSTRUCTIONS

1. NAME

COMMON: D'Evereux
AND/OR HISTORIC: D'Evereux Hall

2. LOCATION

STREET AND NUMBER:
D'Evereux Drive
CITY OR TOWN:
Natchez

STATE:	CODE	COUNTY:	CODE
Mississippi	39120	Adams	001
	28		

3. PHOTO REFERENCE

PHOTO CREDIT: Mississippi Department of Archives and History
DATE OF PHOTO: June 11, 1971
NEGATIVE FILED AT: Post Office Box 571
Jackson, Mississippi 39205

4. IDENTIFICATION

DESCRIBE VIEW, DIRECTION, ETC.

Facade and west elevation, looking southeast.

