



UNITED STATES DEPARTMENT OF THE INTERIOR
NATIONAL PARK SERVICE

NATIONAL REGISTER OF HISTORIC PLACES
PROPERTY PHOTOGRAPH FORM

(Type all entries - attach to or enclose with photograph)

STATE Kentucky	
COUNTY Scott	
FOR NPS USE ONLY	
ENTRY NUMBER	DATE
	MAR 7 1978

1. NAME

COMMON: Blue Spring Tract, Choctaw Academy Tract
AND/OR HISTORIC: Choctaw Indian Academy

2. LOCATION

STREET AND NUMBER:

U. S. 227 two miles past junction with U. S. 972460

CITY OR TOWN:

Georgetown

STATE:

Kentucky

CODE COUNTY

21

Scott

CODE

209

3. PHOTO REFERENCE

PHOTO CREDIT: Ann B. Bevins

DATE OF PHOTO: 1972

NEGATIVE FILED AT: Ann B. Bevins

Route # 4 - Lexington Pike, Georgetown, Ky. 40324

4. IDENTIFICATION

DESCRIBE VIEW, DIRECTION, ETC.

This frame house which replaced the burned brick home of Vice President Richard M. Johnson, on the bluff above the third branch of Blue Spring, faces north. Taken from the north. Directly below the back of the house is the picturesque spring which about 1/2 mile is joined by two other branches of the Blue Spring

SEE INSTRUCTIONS

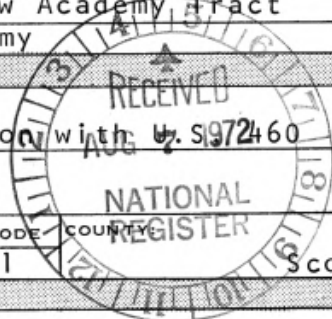

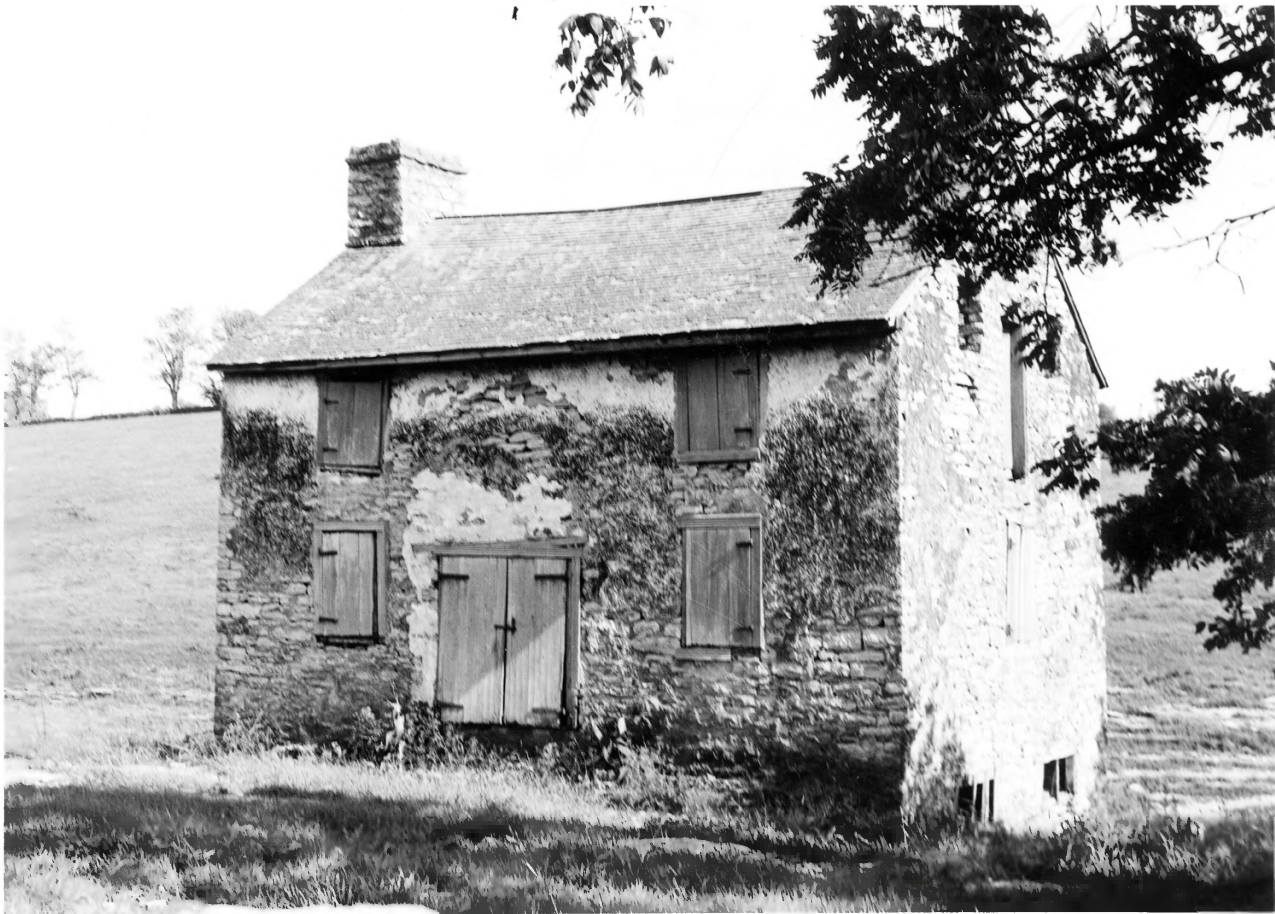

**NATIONAL REGISTER OF HISTORIC PLACES
PROPERTY PHOTOGRAPH FORM**

(Type all entries - attach to or enclose with photograph)

STATE Kentucky	
COUNTY Scott	
FOR NPS USE ONLY	
ENTRY NUMBER MAR 7 1973	DATE

SEE INSTRUCTIONS

1. NAME	
COMMON:	Choctaw Indian Academy
AND/OR HISTORIC:	Blue Spring Farm
2. LOCATION	
STREET AND NUMBER:	
U.S. 227 two miles west & north of U.S. 460 junction	
CITY OR TOWN:	
Georgetown	
STATE:	
Kentucky	
3. PHOTO REFERENCE	
PHOTO CREDIT:	Ann B. Bevins
DATE OF PHOTO:	1972
NEGATIVE FILED AT:	Ann B. Bevins - Route # 4, Lexington Pike Georgetown, Kentucky 40324
4. IDENTIFICATION	
DESCRIBE VIEW, DIRECTION, ETC.	
<p>The one remaining building on the Choctaw Indian Academy faces northwest and is situated on a hill just northeast of the former (burned) residence of U.S. Vice-President (1836) Richard M. Johnson.</p>	

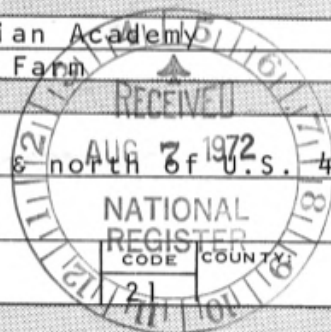



UNITED STATES DEPARTMENT OF THE INTERIOR
NATIONAL PARK SERVICE

NATIONAL REGISTER OF HISTORIC PLACES
PROPERTY PHOTOGRAPH FORM

(Type all entries - attach to or enclose with photograph)

STATE Kentucky	
COUNTY Scott	
FOR NPS USE ONLY	
ENTRY NUMBER MAR 7 1973	DATE

1. NAME

COMMON: Choctaw Indian Academy
AND/OR HISTORIC: Blue Spring Farm

2. LOCATION

STREET AND NUMBER:
U.S. 227 two miles northwest of Junction with U.S. 460
CITY OR TOWN:
Georgetown
STATE: Kentucky CODE 21 COUNTY: Scott CODE 209

3. PHOTO REFERENCE

PHOTO CREDIT: Ann B. Bevins
DATE OF PHOTO: 1972
NEGATIVE FILED AT: Ann B. Bevins, Route # 4 Lexington Pike
Georgetown, Kentucky 40324

4. IDENTIFICATION

DESCRIBE VIEW, DIRECTION, ETC.
Looking south from a point northwest of the Blue Spring is the slave cabin on the farm of Richard M. Johnson, part of the estate which included the Choctaw Indian Academy.

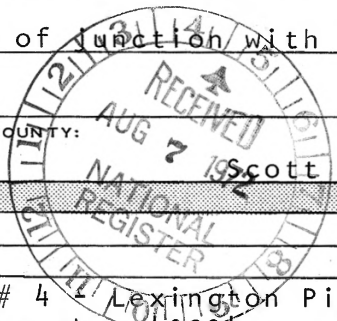

SEE INSTRUCTIONS



UNITED STATES DEPARTMENT OF THE INTERIOR
NATIONAL PARK SERVICE

NATIONAL REGISTER OF HISTORIC PLACES

PROPERTY PHOTOGRAPH FORM

(Type all entries - attach to or enclose with photograph)

STATE	Kentucky	
COUNTY	Scott	
FOR NPS USE ONLY		
ENTRY NUMBER	DATE	
	MAR 7	1972

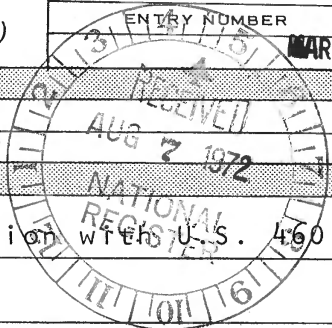

SEE INSTRUCTIONS

1. NAME

COMMON: Choctaw Indian Academy
AND/OR HISTORIC: Blue Spring Farm

2. LOCATION

STREET AND NUMBER:
U.S. 227 two miles northwest of junction with U.S. 460
CITY OR TOWN:
Georgetown
STATE: Kentucky CODE 21 COUNTY: Scott CODE 209

3. PHOTO REFERENCE

PHOTO CREDIT: Ann B. Bevins
DATE OF PHOTO: 1972
NEGATIVE FILED AT: Ann B. Bevins - Route # 4, Lexington Pike
Georgetown, Kentucky 40324

4. IDENTIFICATION

DESCRIBE VIEW, DIRECTION, ETC.
Showing the Blue Spring tract as seen from a high point slightly north of west, revealing the two main branches of Blue Spring flowing to a point just below the buildings where they join a 3rd and smaller spring. The stone building in center is the remaining building of Choctaw Academy. At right is framehouse which replaced the older brick home of Richard M. Johnson. Not visible, but further right and down the incline is the two room slave house.

