



1. Multnomah Falls

2. Bridal Veil, Oregon

3. Jon Horn

4. 1978

5. Mt. Hood National Forest

6. Front (north) elevation

7. #1

APR 22 1981

Lodge + Footpath

MAR 1 1981

Multnomah County



1. Multnomah Falls *Lodges + Footpath*

2. Bridal Veil, Oregon

3. Jon Horn

4. 1978

Multnomah County

5. Mt. Hood National Forest

6. East end of front elevation

7. #2

MAR 11 1981

APR 22 1981



1. Multnomah Falls

Lodges Footpath

2. Bridal Veil, Oregon

3. Jon Horn

4. 1978

*Multnomah
County*

5. Mt. Hood National Forest

6. Detail of arcaded door and stonework on patio on south elevation

7. #3

MAR 11 1981

APR 22 1981



1. Multnomah Falls *Lodge + Footpath*
2. Bridal Veil, Oregon
3. Unknown
4. 1926
5. Oregon Historical Society
6. Multnomah Falls lodge as it appeared in 1926.
Snack bar was added soon after photo was taken.
7. #4

*Multnomah
County*

MAR 11 1981

APR 22 1981

*MULTNOMAH FALLS LODGE
in front: 1926 Essex Light Six*

THIS PHOTOPRINT IS ISSUED
FOR REFERENCE USE ONLY.
PERMISSION FOR EACH
REPRODUCTION MUST BE
REQUESTED.

Oregon Historical Society
1250 S. W. PARK AVENUE
PORTLAND, OREGON 97205

NEGATIVE NUMBER:

54849



1. Multnomah Falls
2. Bridal Veil, Oregon
3. Mary Stuart
4. 1980
5. Mt. Hood National Forest
6. Southeast elevation
7. #5

Lodge & Footpath

Multnomah
County

MAR 11 1981

APR 22 1981



1. Multnomah Falls
2. Bridal Veil, Oregon
3. Mary Stuart
4. 1980
5. Mt. Hood National Forest
6. East elevation
7. #6

Multnomah
County

APR 22 1981

MAR 11 1981

Hodget Footpath

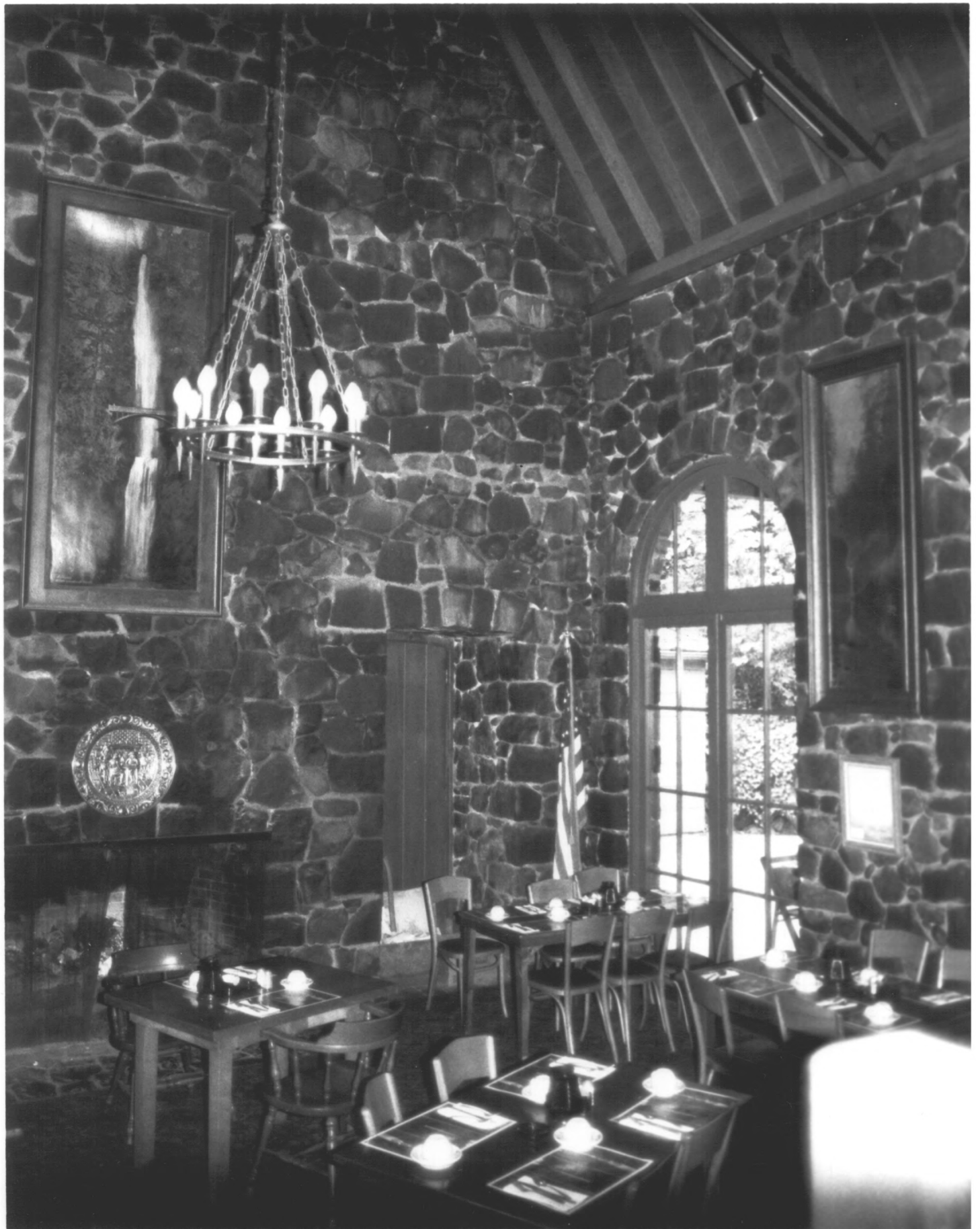

1. Multnomah Falls
2. Bridal Veil, Oregon
3. Mary Stuart
4. 1980
5. Mt. Hood National Forest
6. Southeast corner of dining room interior
looking into patio and showing high
ceiling and two original W.P.A. paintings
7. #7

Lodges Footpath

Multnomah Co

MAR 11 1981

APR 22 1981



1. Multnomah Falls
2. Bridal Veil, Oregon
3. Mary Stuart
4. 1980
5. Mt. Hood National Forest
6. South interior wall of lodge dining room showing arcaded doors and three original W.P.A. paintings
7. #8

Lodge & Footpath
Multnomah Co.

MAR 11 1981

APR 22 1981



1. Multnomah Falls
2. Bridal Veil, Oregon
3. Mary Stuart
4. 1980
5. Mt. Hood National Forest
6. Northwest interior corner of dining room showing present lounge, two original W.P.A. paintings and south wall of enclosed front porch.
7. #9

Lodge & Footpath
Multnomah Co.

APR 22 1981

MAR 11 1981