STOP
STOP

Schoenstein & Co. Pipe Organ Factory
San Francisco, California
Steve Levin, photographer
Date: 11/1/77
Negative at 3101 Twentieth Street, San Francisco
View of exterior, camera facing southwest.

NOV 14 1978
MAY 31 1978

SCHOENSTEIN BUILDING EXTERIOR - CAMERA FACING SOUTH WEST

Schoenstein & Co. Pipe Organ Factory
San Francisco, California
Steve Levin, photographer
Date: 11/1/77
Negative at 3101 Twentieth St., San Francisco
View of studio, showing organ.

NOV 14 1978 MAY 31 1978

SCHOENSTEIN BUILDING STUDIO SHOWING ORGAN

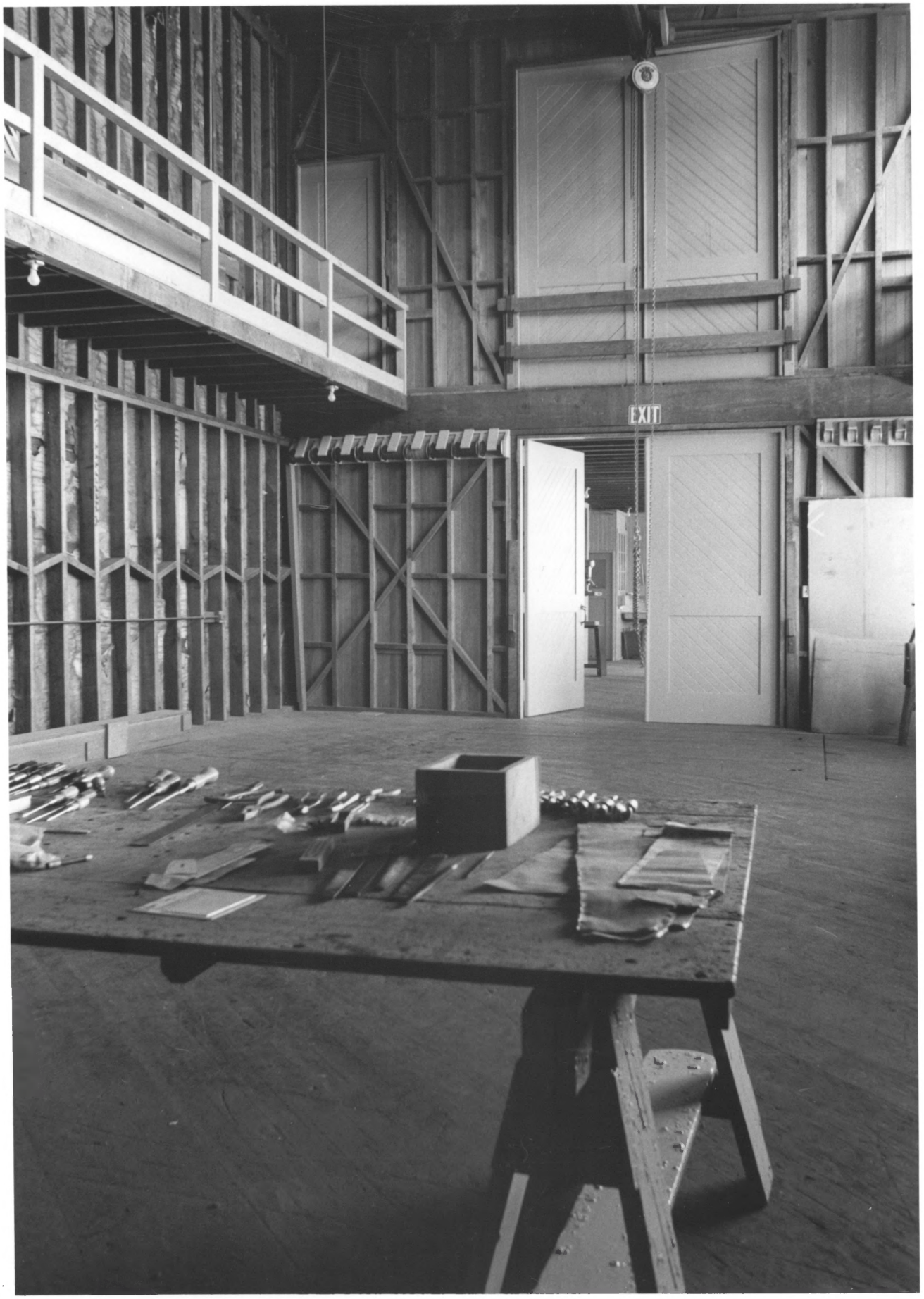
EXIT

SCHOENSTEIN BUILDING 2ND FLOOR & 3RD FL. ERECTING RM.

Schoenstein & Co. Pipe Organ Factory
San Francisco, California
Steve Levin, photographer
Date: 11/1/77
Negative at 3101 Twentieth St., San Francisco
View of second and third floor erecting rooms.

NOV 14 1978

MAY 31 1978

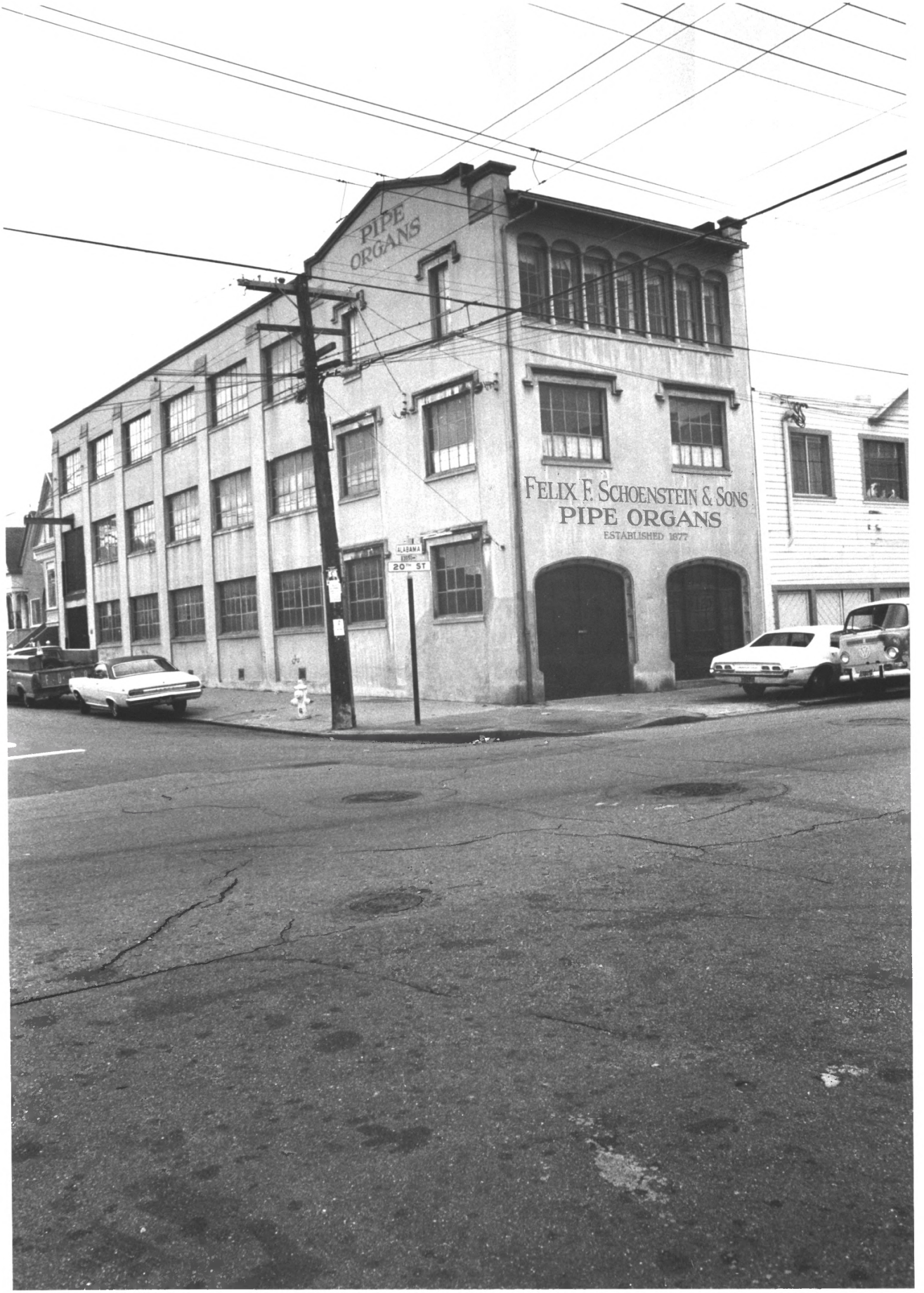
PIPE ORGANS
FELIX F. SCHOENSTEIN & SONS
PIPE ORGANS
ESTABLISHED 1877
ALABAMA
20TH ST

Schoenstein & Co. Pipe Organ Factory
San Francisco, California
Steve Levin, photographer
Date: 11/1/77
Negative at 3101 Twentieth St., San Francisco
View of building, camera facing southwest.

NOV 14 1978

MAY 31 1978

SCHOENSTEIN BUILDING CAMERA FACING SOUTH WEST

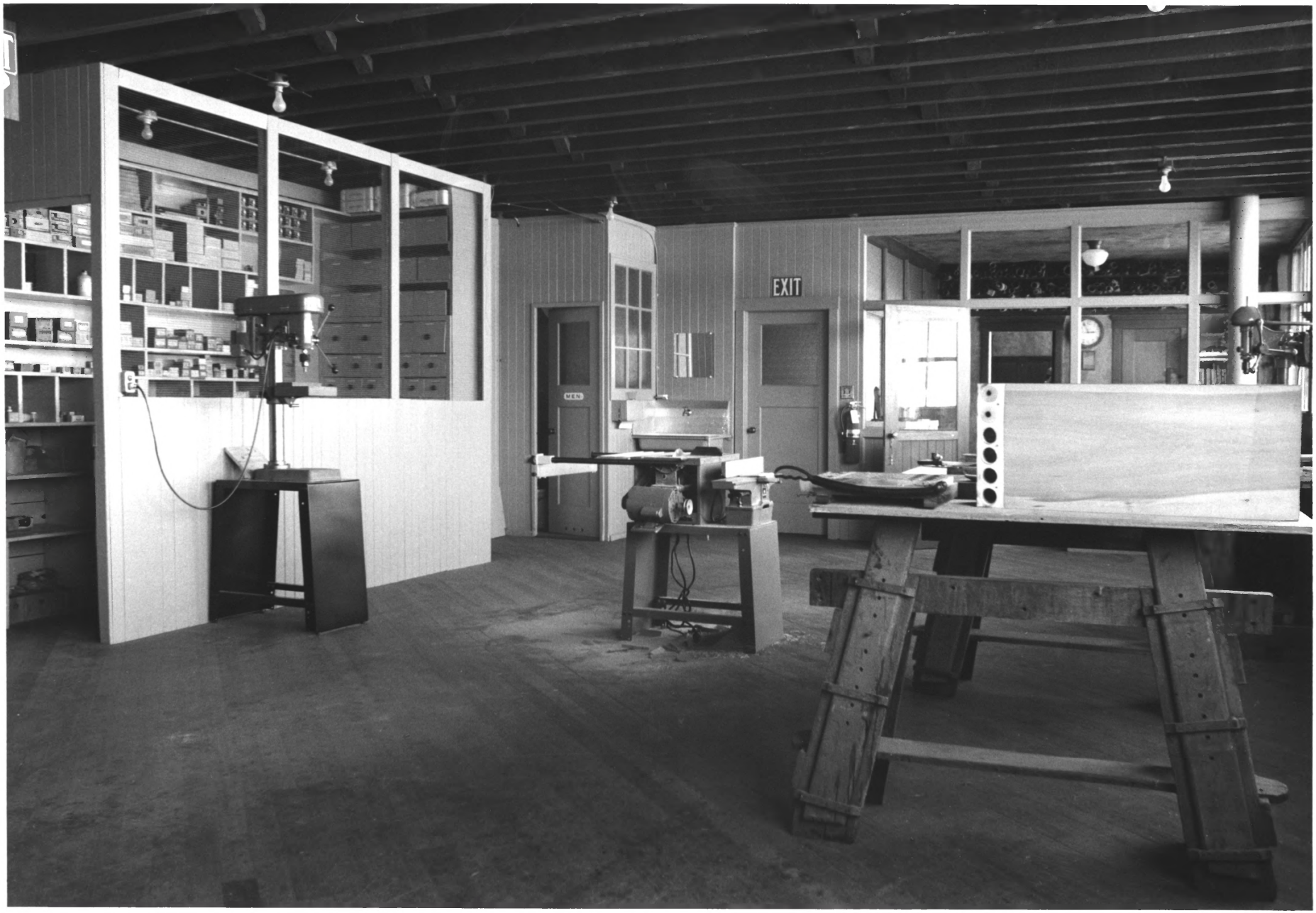
EXIT
MEN

Schoenstein & Co. Pipe Organ Factory
San Francisco, California
Steve Levin, photographer
Date: 11/1/77
Negative at 3101 Twentieth St., San Francisco
View of second floor shop and office

NOV 14 1978

MAY 31 1978

SCHOENSTEIN BUILDING 2nd FLOOR SHOP AND OFFICE