

A. NAME PASCO BUILDING B. COUNTY Vanderburgh C. NUMBER 82-196-0090

D. ADDRESS 915 Main Street E. TOWN/CITY Evansville F. QUAD SHEET Evansville South

G. SITE STRUCTURE X SITE NHHL NR HAER HAAS H. UTM Reference 16 450390 4202990

STATE OF INDIANA DEPARTMENT OF NATURAL RESOURCES INDIANA HISTORIC SITES AND STRUCTURES INVENTORY

1. HISTORIC NAME Parson & Scoville 2. OWNERSHIP: PUBLIC X PRIVATE NAME TERMINAL WAREHOUSE CO., INC. ADDRESS 21-14-1 4. VISIBLE FROM PUBLIC RIGHT OF WAY: X YES NO 5. USE PRESENT PAST 6. CATEGORY BUILDING(S) STRUCTURE 7. ACCESSIBLE X YES/RESTRICTED 8. ENDANGERED X YES/BY WHAT ENCROACHMENT OF CRD 9. DATE 1908 10. ARCHITECT/BUILDER

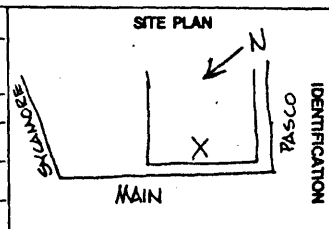

11. PERIODS: PREHISTORIC 17TH/18TH CEN. 1800-1899 1861-1899 1900-PRESENT 12. AREAS OF SIGNIFICANCE: X Architecture X Commerce X Communications X Community Planning

13. STYLE: Gothic Revival X Second Empire X Queen Anne Romanesque Revival Colonial Revival Neo-Classical Bungalow Vernacular X Other (Specify) MAJOR 14. CONDITION: X GOOD FAIR DETERIORATED RUINS UNEXPOSED 15. ALTERATIONS: X UNALTERED X MINOR MAJOR 16. SITE INTEGRITY: X ORIGINAL SITE MOVED DATE 17. OUTBUILDINGS/SECONDARY STRUCTURES: X NO YES 18. IN ESTABLISHED HISTORIC DISTRICT: X NO YES/NAME

19. DESCRIPTION OF ENVIRONMENT (NATURAL AND MAN-MADE) COMMERCIAL & INDUSTRIAL, BEHIND CIVIC CTR 20. INFORMATION SOURCES: TOWNSHIP ASSESSOR 21. PREPARED BY: NANCY J. LONG, et al 22. DATE: 8/9/77

- 1. A SQUARE OR RECTANGLE PARSONS & SCOVILLE, wholesale groceries. 2. F 6 STORIES 3. I NINE BAYS 4. C-5 COMMON BOND 5. D CANNOT BE DETERMINED 6. A-1 RECESSED PANELS B-3 STONE COURSE ABOVE 1ST & 5TH STORIES IRON CORNICE ABOVE STONE DETAILS FIRST FLOOR 7. F NO PORCH EXCEPT LOADING DOCK 8. A UNKNOWN ROOFING 9. J. FLAT ROOF 10. D. CHIMNEYS UNKNOWN 11. A NONE 12. J NO DORMERS 13. P STONE CORNICE ON FACADE 14. B STONE 15. R NONE 16. I NONE 17. C-A NONE 18. A FLAT WINDOWS 19. A PLAIN MOULDING, STONE COURSE ABOVE 1ST FLOOR WINDOWS 20. A PLAIN SIDES 21. HE BRICK SIDES, STONE ABOVE 22. A STONE SILLS 23. B DOUBLE-HUNG 24. A-1, B-1 B-LIGHT TRANSOM ABOVE EACH 25. B UPPER STORIES DOUBLE-HUNG, 10/6; DOUBLE WINDOWS ABOVE MAIN ENTRANCE, 4/4 26. B-1 CENTRAL ENTRANCE 27. A FLAT DOOR 28. F-1 ENTABLATURE, INSCRIBED "OFFICE" 29. B CUT STONE SURROUNDS 30. B " " 31. B-2 DECORATED W/ REVEAL 32. A NO SIDE PANELS 33. A NO TRANSOM 34. C-2 DOUBLE GLAZED DOORS 35. C UNKNOWN

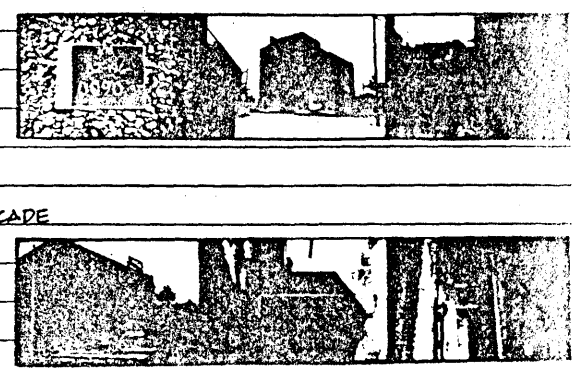

Architectural Information

IDENTIFICATION

CLASSIFICATION/DATE

SIGNIFICANCE

DESCRIPTION

STATE OF INDIANA  
DEPARTMENT OF NATURAL RESOURCES  
INDIANA HISTORIC SITES AND STRUCTURES INVENTORY

Additional Architectural Information

A. NAME Pasco Building *Parsons + Scoville Building* C. NUMBER 82-196-0090

B. ADDRESS 915 Main Street

D. UTM References [1,6] [4,5,0] [3,9,0] [42,0,2] [9,9,0]

E. At the turn of the century, rail connections through Evansville were increased. The attractiveness of the city as a regional market is seen in the construction of this block for wholesale grocers Parsons & Scoville. According to reports, 10,000 visitors came to the grand opening on New Year's Day 1908, "and coffee, sandwiches and cigars were served in abundance."

F. INFORMATION SOURCES Evansville Journal, 2 January 1908.

G. PREPARED BY Douglas L. Stern H. DATE 29 January 1982