

UNITED STATES DEPARTMENT OF THE INTERIOR  
NATIONAL PARK SERVICE

FOR NPS USE ONLY  
RECEIVED OCT 14 1975  
DATE ENTERED JAN 1 1976

# NATIONAL REGISTER OF HISTORIC PLACES INVENTORY -- NOMINATION FORM

SEE INSTRUCTIONS IN HOW TO COMPLETE NATIONAL REGISTER FORMS  
TYPE ALL ENTRIES -- COMPLETE APPLICABLE SECTIONS

## 1 NAME

HISTORIC Harris House *W*

AND/OR COMMON

## 2 LOCATION

STREET & NUMBER  
*SE of Hensley off AR 365*

CITY, TOWN VICINITY OF CONGRESSIONAL DISTRICT

Hensley Second

STATE CODE COUNTY CODE  
Arkansas 05 Pulaski 119

## 3 CLASSIFICATION

CATEGORY	OWNERSHIP	STATUS	PRESENT USE	
<input type="checkbox"/> DISTRICT	<input type="checkbox"/> PUBLIC	<input type="checkbox"/> OCCUPIED	<input type="checkbox"/> AGRICULTURE	<input type="checkbox"/> MUSEUM
<input checked="" type="checkbox"/> BUILDING(S)	<input checked="" type="checkbox"/> PRIVATE	<input checked="" type="checkbox"/> UNOCCUPIED	<input type="checkbox"/> COMMERCIAL	<input type="checkbox"/> PARK
<input type="checkbox"/> STRUCTURE	<input type="checkbox"/> BOTH	<input type="checkbox"/> WORK IN PROGRESS	<input type="checkbox"/> EDUCATIONAL	<input type="checkbox"/> PRIVATE RESIDENCE
<input type="checkbox"/> SITE	<b>PUBLIC ACQUISITION</b>	<b>ACCESSIBLE</b>	<input type="checkbox"/> ENTERTAINMENT	<input type="checkbox"/> RELIGIOUS
<input type="checkbox"/> OBJECT	<input type="checkbox"/> IN PROCESS	<input type="checkbox"/> YES: RESTRICTED	<input type="checkbox"/> GOVERNMENT	<input type="checkbox"/> SCIENTIFIC
	<input type="checkbox"/> BEING CONSIDERED	<input checked="" type="checkbox"/> YES: UNRESTRICTED	<input type="checkbox"/> INDUSTRIAL	<input type="checkbox"/> TRANSPORTATION
		<input type="checkbox"/> NO	<input type="checkbox"/> MILITARY	<input checked="" type="checkbox"/> OTHER: Not in

## 4 OWNER OF PROPERTY

use at present

NAME  
Ann Adams Baldrige

STREET & NUMBER  
316 North Plaza

CITY, TOWN VICINITY OF STATE  
Little Rock Arkansas

## 5 LOCATION OF LEGAL DESCRIPTION

COURTHOUSE, REGISTRY OF DEEDS, ETC.  
Circuit Clerk's Office

STREET & NUMBER  
Pulaski County Courthouse

CITY, TOWN STATE  
Little Rock Arkansas

## 6 REPRESENTATION IN EXISTING SURVEYS

TITLE

DATE

FEDERAL  STATE  COUNTY  LOCAL

DEPOSITORY FOR SURVEY RECORDS

CITY, TOWN

STATE

# 7 DESCRIPTION

## CONDITION

EXCELLENT                       DETERIORATED  
 GOOD                                 RUINS  
 FAIR                                   UNEXPOSED

## CHECK ONE

UNALTERED  
 ALTERED

## CHECK ONE

ORIGINAL SITE  
 MOVED      DATE \_\_\_\_\_

### DESCRIBE THE PRESENT AND ORIGINAL (IF KNOWN) PHYSICAL APPEARANCE

The Harris House is located in the southern tip of Pulaski County, three miles east of Hensley, Arkansas. Designed by architect William R. Gibbons, the house was built in 1856. Cypress was used almost exclusively in the construction of the house. Since virgin timber was plentiful on the land only the hearts of the trees were used. The boards, planed by hand, averaged sixteen inches in width.

The Harris House is a one-and-one-half storey structure. A wide one-storey veranda spans the entire width of the five-bay facade. The roof of the veranda features boxed cornice, plain frieze, and architrave; it is supported by six square Doric-capital columns. Three pedimented dormers project from the roof above the veranda. These dormers feature paired, double-hung windows. The dormers are probably a later addition to the house, though this has not been established as certain. The entry door is marked by a transom and sidelights and is flanked by windows, two on each side of the entry.

Five brick chimneys rise above the saltbox roof. The south elevation features two of these chimneys, the two being identical.

The window trim throughout is very simple in style.

Set in the ell of the rear of the house is an open veranda with the same roof features that the front veranda has - boxed cornice, plain frieze, and architrave, all supported by square Doric-capital columns. A dormer similar to those on the facade projects from the roof on the rear elevation of the house.

The interior of the Harris House is organized as a large central hall with one room on each side. A steep single-flight, one-run set of stairs extends to the second floor. First floor rooms are spacious, with fourteen-foot ceilings. The interior continues the simple refinement of the exterior. All trim is plain, as are the fireplace mantels.

In the early part of the twentieth century, an addition to the south elevation incorporated the formerly separate kitchen into the house. This addition is topped by a shed roof. Later, an open shed roof storage area was added.

The Harris House rests in a rural setting close to the Arkansas River. The house is in a fairly deteriorated condition, but not so much so that restoration would be exceptionally difficult.

# 8 SIGNIFICANCE

PERIOD	AREAS OF SIGNIFICANCE -- CHECK AND JUSTIFY BELOW				
<input type="checkbox"/> PREHISTORIC	<input type="checkbox"/> ARCHEOLOGY-PREHISTORIC	<input type="checkbox"/> COMMUNITY PLANNING	<input type="checkbox"/> LANDSCAPE ARCHITECTURE	<input type="checkbox"/> RELIGION	
<input type="checkbox"/> 1400-1499	<input type="checkbox"/> ARCHEOLOGY-HISTORIC	<input type="checkbox"/> CONSERVATION	<input type="checkbox"/> LAW	<input type="checkbox"/> SCIENCE	
<input type="checkbox"/> 1500-1599	<input type="checkbox"/> AGRICULTURE	<input type="checkbox"/> ECONOMICS	<input type="checkbox"/> LITERATURE	<input type="checkbox"/> SCULPTURE	
<input type="checkbox"/> 1600-1699	<input checked="" type="checkbox"/> ARCHITECTURE	<input type="checkbox"/> EDUCATION	<input type="checkbox"/> MILITARY	<input type="checkbox"/> SOCIAL/HUMANITARIAN	
<input type="checkbox"/> 1700-1799	<input type="checkbox"/> ART	<input type="checkbox"/> ENGINEERING	<input type="checkbox"/> MUSIC	<input type="checkbox"/> THEATER	
<input checked="" type="checkbox"/> 1800-1899	<input type="checkbox"/> COMMERCE	<input checked="" type="checkbox"/> EXPLORATION/SETTLEMENT	<input type="checkbox"/> PHILOSOPHY	<input type="checkbox"/> TRANSPORTATION	
<input type="checkbox"/> 1900-	<input type="checkbox"/> COMMUNICATIONS	<input type="checkbox"/> INDUSTRY	<input type="checkbox"/> POLITICS/GOVERNMENT	<input type="checkbox"/> OTHER (SPECIFY)	
		<input type="checkbox"/> INVENTION			

SPECIFIC DATES      1856      BUILDER/ARCHITECT      William R. Gibbons

## STATEMENT OF SIGNIFICANCE

The Harris House, near Hensley, Arkansas, in the southern tip of Pulaski County, was built in 1856. The same family has owned the house since its construction; this gives the house a rare continuity of history. The Harris House is a significant local landmark in its representation of one of the earliest settlers in the area. Architecturally, the house is an example of the tastes of a small-scale plantation. With its simple plan and expert craftsmanship, the Harris House is an architecturally significant structure.

In the early 1850's Robert G. Harris brought his family to Arkansas in a covered wagon from Pulaski County, Tennessee. They first settled at White Bluff, a flourishing ferry point on the Arkansas River between Little Rock and Pine Bluff. The area was ideal for boat traffic but was not a good farm site. After having his cotton crops covered by the overflow of the river several times, Harris began to search for land on which he could build a home and plant a crop that would survive. In 1853 he was able to acquire several hundred acres in the southern tip of Pulaski County from a man named Thompson. He then obtained several hundred more by land grant. President John Quincy Adams signed the original land grant which later deeded the property to Harris. It was land covered by a dense forest and streams and abounded in fish and game. Harris moved his family into a temporary one-room log cabin built with the help of his teenage son and a number of slaves.

Harris built a water-powered sawmill on the banks of the nearby bayou and a brick kiln near the home site. William R. Gibbons, a prominent architect of that day, was employed by Harris to draw up the plans for a house. Gibbons supervised construction, riding on horseback from his home a few miles away. Cypress lumber was used almost exclusively throughout the house. Only the heart of each tree was used. The boards were planed by hand and averaged sixteen inches in width. The bricks used in constructing the house were made by hand from local material.

In the late summer of 1856 the house was completed and ready for occupancy. The Harris House is a gracious example of Southern architecture. The house has a storey-and-a-half with three large dormer windows above a wide-columned veranda which runs the full width of the facade. The rooms are exceptionally large with fourteen-foot ceilings.

# 9 MAJOR BIBLIOGRAPHICAL REFERENCES

Adams, Mrs. Eugene. Personal interview at Harris House. Hensley, Arkansas, August 15, 1975.  
 Arkansas Democrat. April 7, 1963.  
 Arkansas Gazette. October 21, 1956.

# 10 GEOGRAPHICAL DATA

ACREAGE OF NOMINATED PROPERTY less than one acre  
 UTM REFERENCES

A	1 5	5 7 6 3 2 0	3 8 1 7 1 1 0	B			
	ZONE	EASTING	NORTHING		ZONE	EASTING	NORTHING
C				D			

VERBAL BOUNDARY DESCRIPTION

The Harris house, near Hensley, Arkansas, in the southern tip of Franklin County, was built in 1850. The same family has owned the house since its construction; this gives the house a rare continuity of history. The Harris House is a significant local landmark in its representation of one of the earliest settlers in the area. Architecturally, the house is an example of the tastes of a small-scale plantation over the early 1850's.

LIST ALL STATES AND COUNTIES FOR PROPERTIES OVERLAPPING STATE OR COUNTY BOUNDARIES

STATE	CODE	COUNTY	CODE
STATE	CODE	COUNTY	CODE

# 11 FORM PREPARED BY

NAME / TITLE: Sandra Taylor, Historian  
 ORGANIZATION: Arkansas Historic Preservation Program  
 STREET & NUMBER: 300 West Markham  
 CITY OR TOWN: Little Rock  
 DATE: September 9, 1975  
 TELEPHONE: (501) 371-1639  
 STATE: Arkansas

# 12 STATE HISTORIC PRESERVATION OFFICER CERTIFICATION

THE EVALUATED SIGNIFICANCE OF THIS PROPERTY WITHIN THE STATE IS:

NATIONAL  STATE  LOCAL

As the designated State Historic Preservation Officer for the National Historic Preservation Act of 1966 (Public Law 89-665), I hereby nominate this property for inclusion in the National Register and certify that it has been evaluated according to the criteria and procedures set forth by the National Park Service.

STATE HISTORIC PRESERVATION OFFICER SIGNATURE *Gene Richardson*

TITLE: State Historic Preservation Officer DATE: September 9, 1975

FOR NPS USE ONLY	
I HEREBY CERTIFY THAT THIS PROPERTY IS INCLUDED IN THE NATIONAL REGISTER	
<i>Acting</i>	DATE: 1/1/96
DIRECTOR, OFFICE OF ARCHEOLOGY AND HISTORIC PRESERVATION	DATE: 12/31/75
ATTEST: <i>Ronald M. Stanbery</i>	
KEEPER OF THE NATIONAL REGISTER	

UNITED STATES DEPARTMENT OF THE INTERIOR  
NATIONAL PARK SERVICE

**NATIONAL REGISTER OF HISTORIC PLACES  
INVENTORY -- NOMINATION FORM**

FOR NPS USE ONLY	
RECEIVED	OCT 14 1975
DATE ENTERED	JAN 1 1976

CONTINUATION SHEET

ITEM NUMBER 8 PAGE 1

There were many supporting structures surrounding the house, structures which were essential to a self-sustaining plantation in 1856. Harris also operated a commissary and grist mill; he did a flourishing business in buying, selling, banking, and storing.

Sarah Harris, Robert's wife, died in 1864, and Robert Harris died in 1879. The Harris House has never been out of the family and is now owned by a great-great-granddaughter of Robert G. Harris.

The Harris House is a significant local landmark because of the family it housed. The Harrises were among the earliest settlers to the area and still are prominent in local affairs. The house is one of the oldest in central Arkansas, and appears much the same as when it was built. It is a significant example of plantation architecture in antebellum Arkansas.

Pulaski Co.

Property *Harris House*

State *Arkansas*

Working Number *10.14.75.1796*

*76000451*

**TECHNICAL**

Photos 3

Maps 1

*1 cont. sheet (48)*

**CONTROL**

*OK pl 10.20.75*

**HISTORIAN**

*Accept  
E. Smith  
12-3-75*

**ARCHITECTURAL HISTORIAN**

*Good nomination*

*ACCEPT  
H. H. H. H.  
12/4/75*

**ARCHEOLOGIST**

**OTHER**

**HAER**

Inventory \_\_\_\_\_

Review \_\_\_\_\_

**REVIEW UNIT CHIEF**

*Accept  
Cole  
12-9-75*

**BRANCH CHIEF**

*accept  
H. H. H. H.  
12.16.75*

**KEEPER**

*ack  
J. H. H. H.  
12/31/75*

National Register Write-up \_\_\_\_\_

Send-back \_\_\_\_\_

Entered JAN 1 1976

Federal Register Entry 3-2-76

Re-submit \_\_\_\_\_

INT:2106-74



1. HARRIS HOUSE  
PULASKI COUNTY, ARKANSAS

Form No. 10-301a  
(Rev. 10-74)

UNITED STATES DEPARTMENT OF THE INTERIOR  
NATIONAL PARK SERVICE

NATIONAL REGISTER OF HISTORIC PLACES  
PROPERTY PHOTOGRAPH FORM

FOR NPS USE ONLY

RECEIVED

OCT 14 1975

DATE ENTERED

JAN 1 1976

SEE INSTRUCTIONS IN HOW TO COMPLETE NATIONAL REGISTER FORMS  
TYPE ALL ENTRIES -- ENCLOSE WITH PHOTOGRAPH

**1 NAME**

HISTORIC HARRIS HOUSE

AND/OR COMMON

**2 LOCATION**

CITY, TOWN  
HENSLEY

VICINITY OF

STATE  
ARKANSAS

COUNTY  
PULASKI

**3 PHOTO REFERENCE**

PHOTO CREDIT  
GARY ROUNSAVALL

DATE OF PHOTO  
1971

NEGATIVE FILED AT  
ARKANSAS HISTORIC PRESERVATION PROGRAM

**4 IDENTIFICATION**

DESCRIBE VIEW, DIRECTION, ETC. IF DISTRICT, GIVE BUILDING NAME & STREET  
FACADE, VIEWED FROM THE EAST

PHOTO NO.

1 of 3

GPO 892-454

1 of 3





2. HARRIS HOUSE  
PULASKI COUNTY, ARKANSAS  
SOUTH ELEVATION, VIEWED FROM THE SOUTH

Form No. 10-301a  
(Rev. 10-74)

UNITED STATES DEPARTMENT OF THE INTERIOR  
NATIONAL PARK SERVICE

**NATIONAL REGISTER OF HISTORIC PLACES  
PROPERTY PHOTOGRAPH FORM**

FOR NPS USE ONLY  
RECEIVED **OCT 14 1975**  
DATE ENTERED **JAN 1 1976**

SEE INSTRUCTIONS IN *HOW TO COMPLETE NATIONAL REGISTER FORMS*  
TYPE ALL ENTRIES -- ENCLOSE WITH PHOTOGRAPH

**1 NAME**

HISTORIC **HARRIS HOUSE**  
AND/OR COMMON

**2 LOCATION**

CITY, TOWN **HENSLEY**  VICINITY OF

STATE **ARKANSAS** COUNTY **PULASKI**

**3 PHOTO REFERENCE**

PHOTO CREDIT **GARY ROUNSAVALL**

NEGATIVE FILED AT **ARKANSAS HISTORIC PRESERVATION PROGRAM**

DATE OF PHOTO **1971**

**4 IDENTIFICATION**

DESCRIBE VIEW, DIRECTION, ETC. IF DISTRICT. GIVE BUILDING NAME & STREET

**SOUTH ELEVATION, VIEWED FROM THE SOUTH**

PHOTO NO.  
**243**



3. HARRIS HOUSE  
PULASKI COUNTY, ARKANSAS  
REAR ELEVATION, VIEWED FROM THE NORTHWEST

Form No. 10-301a  
(Rev. 10-74)

UNITED STATES DEPARTMENT OF THE INTERIOR  
NATIONAL PARK SERVICE

**NATIONAL REGISTER OF HISTORIC PLACES  
PROPERTY PHOTOGRAPH FORM**

FOR NPS USE ONLY  
RECEIVED **OCT 14 1975**  
DATE ENTERED **JAN 1 1976**

SEE INSTRUCTIONS IN *HOW TO COMPLETE NATIONAL REGISTER FORMS*  
TYPE ALL ENTRIES -- ENCLOSE WITH PHOTOGRAPH

**1 NAME**

HISTORIC HARRIS HOUSE

AND/OR COMMON

**2 LOCATION**

CITY, TOWN HENSLEY  VICINITY OF COUNTY PULASKI STATE ARKANSAS

**3 PHOTO REFERENCE**

PHOTO CREDIT GARY ROUNSAVALL DATE OF PHOTO 1971

NEGATIVE FILED AT ARKANSAS HISTORIC PRESERVATION PROGRAM

**4 IDENTIFICATION**

DESCRIBE VIEW, DIRECTION, ETC. IF DISTRICT. GIVE BUILDING NAME & STREET

REAR ELEVATION, VIEWED FROM THE NORTHWEST

PHOTO NO

343

INT: 2983-75

343

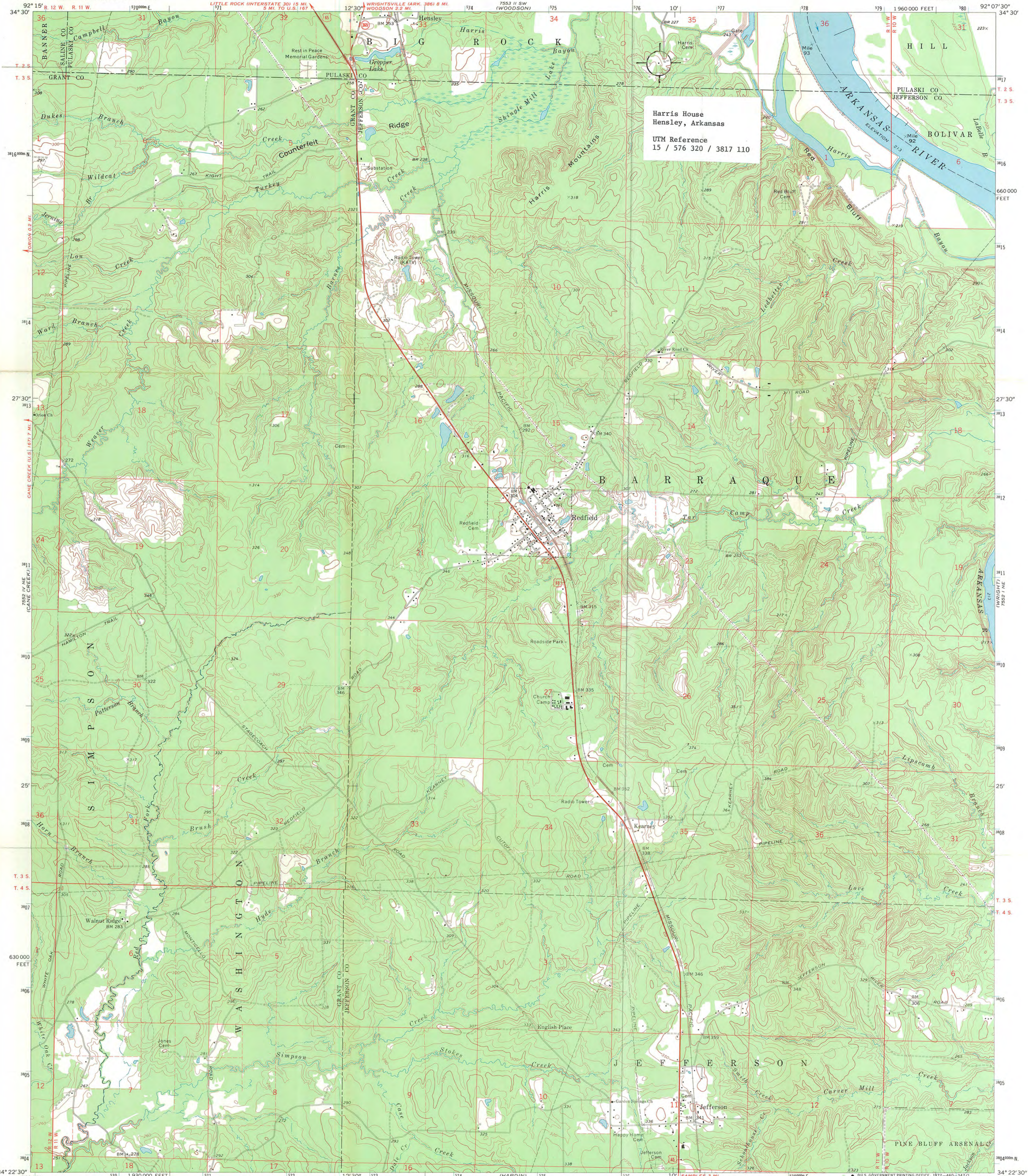

Harris House  
Hensley, Arkansas  
UTM Reference  
15 / 576 320 / 3817 110

Mapped, edited, and published by the Geological Survey  
Control by USGS and USC&GS  
Topography by photogrammetric methods from aerial photographs taken 1968. Field checked 1970  
Polyconic projection. 1927 North American datum 10,000-foot grid based on Arkansas coordinate system, south zone 1000-meter Universal Transverse Mercator grid ticks, zone 15, shown in blue  
Fine red dashed lines indicate selected fence and field lines where generally visible on aerial photographs. This information is unchecked

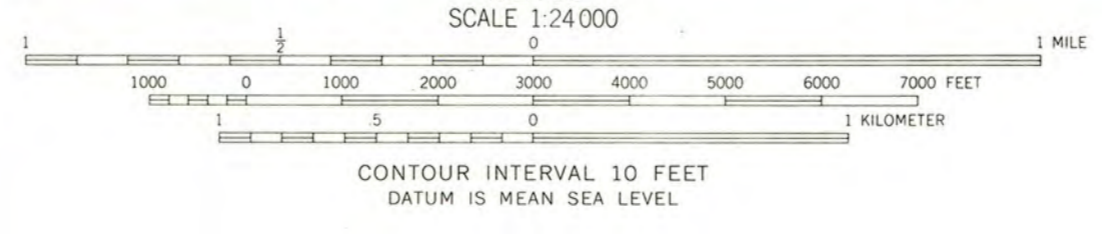

ROAD CLASSIFICATION

Primary highway, all weather, hard surface	Light-duty road, all weather, improved surface
Secondary highway, all weather, hard surface	Unimproved road, fair or dry weather
U. S. Route	State Route

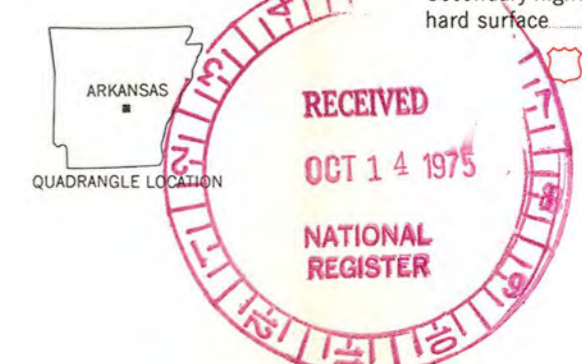

THIS MAP COMPLIES WITH NATIONAL MAP ACCURACY STANDARDS  
FOR SALE BY U. S. GEOLOGICAL SURVEY, DENVER, COLORADO 80225, OR WASHINGTON, D. C. 20242  
AND BY THE ARKANSAS GEOLOGICAL COMMISSION, LITTLE ROCK, ARKANSAS 72201  
A FOLDER DESCRIBING TOPOGRAPHIC MAPS AND SYMBOLS IS AVAILABLE ON REQUEST

REDFIELD, ARK.  
NW/4 PASTORIA 15' QUADRANGLE  
N3422.5-W9207.5/7.5  
1970  
AMS 7552 1 NW-SERIES V884

ENTRIES IN THE NATIONAL REGISTER

STATE ARKANSAS

Date Entered      APR 2 1976

<u>Name</u>	<u>Location</u>
Jones, Arthur J., House	Little Rock Pulaski County
Harrie House	Hensley Pulaski County
Curran Hall	Little Rock Pulaski County
Terry, William L., House	Little Rock Pulaski County
Boyd, Thomas Sloan, House	Lonoke Lonoke County
Darden-Gifford House	Rosebud vicinity White County

Also Notified

Hon. John L. McClellan  
Hon. Dale Bumpers  
Hon. Wilbur D. Mills

Regional Director, Southwest Region

State Historic Preservation Officer  
Ms. Anne Bartley  
Acting Director, Department of Natural  
and Cultural Heritage  
The Old State House  
300 West Markham  
Little Rock, Arkansas 72201

PR MMOTT: p1 1.14.76

# NATIONAL REGISTER DATA SHEET

① NAME as it appears on federal register: **Harris House** ② OTHER NAMES: \_\_\_\_\_ ③ date of entry: **1.1.76** ④ county code: **119**

⑤ LOCATION street & number **SE of Hensley off AR 365** city / town **Hensley** vicinity of **Hensley** state **AR** county **Pulaski** ⑥ NPS REGION: **SW**

⑦ OWNER  PRIVATE  STATE  MUNICIPAL  COUNTY  MULTIPLE  FEDERAL (agency name) \_\_\_\_\_ ⑧ ADMINISTRATOR: \_\_\_\_\_

⑨ EXISTING SURVEYS  HABS  HAER  NHL ⑩ FUNDED?  YES  NO ⑪ CONGRESS. DISTRICT **2** ⑫ SOURCE of NOMINATION  STATE  FEDERAL \_\_\_\_\_ if state who prepared form? \_\_\_\_\_

⑬ WITHIN NATIONAL REGISTER HISTORIC DISTRICT?  YES, NAME \_\_\_\_\_ ⑭ WITHIN NATIONAL HISTORIC LANDMARK?  YES, NAME \_\_\_\_\_ ⑮ ACREAGE **< 1**  LOCAL  PRIVATE ORGANIZATION

⑯ CONDITION  deteriorated  altered  original site  excellent  ruins  unaltered  moved  good  unexposed  reconstructed  unknown  fair  unexcavated  excavated

⑰ features: INTERIOR  SUBSTANTIALLY INTACT-1  NOT INTACT-0  UNKNOWN-4  NOT APPLICABLE-7 EXTERIOR  SUBSTANTIALLY INTACT-2  NOT INTACT-0  UNKNOWN-5  NOT APPLICABLE-8 ENVIRONS  SUBSTANTIALLY INTACT-3  NOT INTACT-0  UNKNOWN-6  NOT APPLICABLE-9

⑱ ACCESS  YES-Restricted  YES-Unrestricted  No Access  Unknown ⑲ ADAPTIVE USE  YES  NO ⑳ SAVED?  YES  NO ㉑ IS PROPERTY A HISTORIC DISTRICT?  yes  no

㉒ AREAS OF SIGNIFICANCE:  ARCHEOLOGY-prehistoric-2  COMMERCE-6  ARCHITECTURE-4  AGRICULTURE-3  ART-5  ENGINEERING-11  ENTERTAINMENT-26  CONSERVATION-8  ECONOMICS-9  EDUCATION-10  LANDSCAPE ARCH.-15  LAW-16  EXPLORATION-12  HEALTH-27  INDUSTRY-13  INVENTION-14  POLITICS / GOVT.-21  RELIGION-22  SCIENCE-23  SOCIAL / HUMANITARIAN-24  SOCIAL / CULTURAL-30  TRANSPORTATION-25  RECREATION-28  SETTLEMENT-29  URBAN PLANNING-31  OTHER (SPECIFY) \_\_\_\_\_

㉓ functions WHEN HISTORICALLY SIGNIFICANT: **RESIDENCE** CURRENTLY: **ditto** ㉔ dates of initial construction: **1856** major alterations: \_\_\_\_\_ historic events: \_\_\_\_\_ ㉕ ETHNIC GROUP ASSOCIATION \_\_\_\_\_

㉖ architectural style(s): **Greek Revival** ㉗ architect: **WILLIAM R. GIDDONS** ㉘ master builder: \_\_\_\_\_ ㉙ engineer: \_\_\_\_\_

㉚ landscape architect / garden designer: \_\_\_\_\_ ㉛ interior decorator: \_\_\_\_\_ ㉜ artist: \_\_\_\_\_ ㉝ artisan: \_\_\_\_\_ ㉞ builder/contractor: \_\_\_\_\_

㉟ NAMES give role & date PERSONAL: \_\_\_\_\_ EVENTS: \_\_\_\_\_ INSTITUTIONAL: \_\_\_\_\_

㊱ NATIONAL REGISTER WRITE-UP FRAME, CLAPBOARDING; 1½ STORIES, L-SHAPED, GABLED ROOF WITH DORMERS, INTERIOR **PAIRED** EXTERIOR END CHIMNEYS, FRONT CENTER ENTRANCE WITH TRANSOM **AND** SIDELIGHTS, 1-STORY FULL-WIDTH SCREENED PORTICO **RE-** **CESSSED UNDER ROOF**, RECESSED REENTRANT CORNER ELL PORCH, BOXED CORNICE WITH PARTIAL END RETURNS; 1-STORY REAR SHED **KITCHEN** ADDITION, early 20TH C. GREEK REVIVAL. BUILT FOR ROBERT G. HARRIS, EARLY AREA SETTLER **AND** LOCALLY PROMINENT FARMER. **(3)**