

United States Department of the Interior  
National Park Service

National Register of Historic Places  
Registration Form



311

This form is for use in nominating or requesting determinations for individual properties and districts. See instructions in National Register Bulletin, *How to Complete the National Register of Historic Places Registration Form*. If any item does not apply to the property being documented, enter "N/A" for "not applicable." For functions, architectural classification, materials, and areas of significance, enter only categories and subcategories from the instructions. Place additional certification comments, entries, and narrative items on continuation sheets if needed (NPS Form 10-900a).

1. Name of Property

historic name Hobson-Gehlen General Merchandise Store

other names/site number \_\_\_\_\_

2. Location

street & number 189 N. 2<sup>nd</sup> Avenue  not for publication

city or town Stayton  vicinity

state Oregon code OR county Marion code 047 zip code 97383

3. State/Federal Agency Certification

As the designated authority under the National Historic Preservation Act, as amended,  
I hereby certify that this  nomination  request for determination of eligibility meets the documentation standards for registering properties in the National Register of Historic Places and meets the procedural and professional requirements set forth in 36 CFR Part 60.

In my opinion, the property  meets  does not meet the National Register Criteria. I recommend that this property be considered significant at the following level(s) of significance:

national  statewide  local

[Signature] \_\_\_\_\_ Date 3.21.13

Oregon State Historic Preservation Office  
State or Federal agency/bureau or Tribal Government

In my opinion, the property  meets  does not meet the National Register criteria.

Signature of commenting official \_\_\_\_\_ Date \_\_\_\_\_

Title \_\_\_\_\_ State or Federal agency/bureau or Tribal Government

4. National Park Service Certification

I hereby certify that this property is:

entered in the National Register  determined eligible for the National Register

determined not eligible for the National Register  removed from the National Register

other (explain): \_\_\_\_\_

[Signature: Jay Edson H. Beall] \_\_\_\_\_ Date of Action 5.22.13

Signature of the Keeper

Date of Action

Hobson-Gehlen General Merchandise Store  
Name of Property

Marion Co., Oregon  
County and State

**5. Classification**

**Ownership of Property**  
(Check as many boxes as apply.)

**Category of Property**  
(Check only one box.)

**Number of Resources within Property**  
(Do not include previously listed resources in the count.)

- private
- public - Local
- public - State
- public - Federal

- building(s)
- district
- site
- structure
- object

<b>Contributing</b>		<b>Noncontributing</b>		
1				buildings
				district
				site
				structure
				object
1		0		<b>Total</b>

**Name of related multiple property listing**  
(Enter "N/A" if property is not part of a multiple property listing)

**Number of contributing resources previously listed in the National Register**

Historic Downtown Area of Stayton (Oregon) MPS

0

**6. Function or Use**

**Historic Functions**  
(Enter categories from instructions.)

**Current Functions**  
(Enter categories from instructions.)

COMMERCE/TRADE: department store

COMMERCE/TRADE: specialty store

**7. Description**

**Architectural Classification**  
(Enter categories from instructions.)

**Materials**  
(Enter categories from instructions.)

LATE VICTORIAN: Italianate

foundation: CONCRETE; WOOD

walls: WOOD: shiplap

roof: METAL

other: \_\_\_\_\_

Hobson-Gehlen General Merchandise Store  
Name of Property

Marion Co., Oregon  
County and State

---

### **Narrative Description**

(Describe the historic and current physical appearance of the property. Explain contributing and noncontributing resources if necessary. Begin with a **summary paragraph** that briefly describes the general characteristics of the property, such as its location, setting, size, and significant features.)

#### **Summary Paragraph**

The circa 1885 Hobson-Gehlen General Merchandise Store is located at 189 N. 2<sup>nd</sup> Avenue, at the intersection of N. 2<sup>nd</sup> Avenue and Florence Street, in Stayton, Marion County, Oregon. The oldest remaining wood-framed commercial building in the community, the two-story store faces east on a flat .21-acre, 93- by 100-foot lot in Block 1 of the 1872 Original Town plat of Stayton. Originally an Italianate false-front type, the Hobson-Gehlen Store now presents a front-gable roofline, the false front having been removed following damage sustained in the Columbus Day storm.<sup>1</sup> The building is today comprised of the main two-story volume with a smaller one-story hip-roof section attached to the rear (west) facade. Immediately to the south of this original building is an early garage addition. Elements of the Italianate style are evident in the eave details along the north and south side elevations, as well as in the articulation of the wooden storefront. Overall, the Hobson-Gehlen Store retains integrity of location, materials, workmanship, setting, feeling and association. In the area of design the integrity has been somewhat compromised by the removal of the original false front and minor changes to the storefront, but the building continues to clearly convey its nineteenth century construction and function, and is the only surviving example of a nineteenth-century wood-framed commercial building in the town of Stayton.

---

### **Narrative Description**

#### **SETTING**

The Hobson-Gehlen General Merchandise Store is located in the mid-Willamette Valley town of Stayton, population 7,800, located approximately seventeen miles east of the State capital of Salem.<sup>2</sup> The building is located in Block 1 of the Original Town Plat on a flat, rectangular, .21-acre lot measuring 93 feet wide by 100 feet deep. The neighborhood today contains a mix of late nineteenth- and twentieth-century commercial and residential buildings, along with vacant lots and surface parking; the lots immediately across N. 2<sup>nd</sup> Avenue to the east are now vacant but historically were occupied by a series of wood-frame commercial and residential buildings. This was the area of earliest commercial development in the community, though the commercial core is now concentrated on 3<sup>rd</sup> Street one block to the east. The only landscape feature is a deciduous tree located at the southwest corner, which may date to the early- to mid-twentieth century.

#### **GENERAL CHARACTERISTICS**

As a typical commercial building of its period, the main two-story volume of the Hobson-Gehlen Store is rectangular in shape, measuring in total approximately 27 feet wide along the street front and 69 feet deep. (Figures 3 and 5) Resting on a concrete and wood timber foundation, the balloon-framed walls rise two full stories, and the front-gable roof is clad in corrugated sheet metal. Originally designed with a false-front, that feature was removed in 1963 revealing the building's front gable roofline. The front (east) facade now displays a pent roof above the historic wood-framed storefront. (Photos 1, 4-6) Rising from the roof peak at the eastern end of the building is a simple red brick chimney that historically serviced a wood stove.

A one-story volume extends from the back (west) end of the building approximately 26 feet. (Photos 3, 5 and 10) This section appears to be early, if not original, construction also balloon framed, and has a hipped roof. Having been damaged by fire at an unknown date some years ago, it is currently being repaired and updated with new vinyl windows and T 1-11 siding.

---

<sup>1</sup> Will Myers (property owner), personal communication with author, October 2012.

<sup>2</sup> Oregon Blue Book (2011-2012). <<http://bluebook.state.or.us/local/cities/sy/stayton.htm>>

Hobson-Gehlen General Merchandise Store  
Name of Property

Marion Co., Oregon  
County and State

Immediately to the south of the two-story primary volume is a rectangular one-story garage, possibly built sometime between 1908 and 1913.<sup>3</sup> (Photos 2, 5, 7-9) Measuring approximately 22 feet along the street by 40 feet deep, this smaller wood-framed building has a post-and-pier foundation of wood, balloon-framed walls and a shed roof sloping down from the false front facade toward the back. The structure is minimally connected to the Hobson-Gehlen Store via a ledger attached to the south exterior wall of the store's two-story volume. A garage bay faces the street, and an interior door once provided access between the garage and store buildings. Although it appears to retain relatively good historical integrity, due to deterioration and the weight of a late snowfall in the winter of 2012, this building is in poor condition with a partially collapsed roof and failing floor structure.

On the other side of the two-story volume, at the rear of the north facade, are three contiguous open sheds attached to the store building, both of which are modern additions. (Photos 1 and 10)

### EXTERIOR DESCRIPTION

The two-story Hobson-Gehlen store building is constructed with balloon framing, studs placed 16 inches on center, and is clad on the north and south sides in 7¼-inch shiplap siding fastened with cut nails. The shiplap siding truncates approximately 12 inches from the eave, at which point a frieze panel is delineated by a narrow, applied horizontal molding running the full length of the building. From this molding to the eave the frieze is further demarcated by the application of vertically applied 3½ to 4-inch V-groove boards. The approximately 12- to 14-inch overhanging boxed eaves are embellished with bed molding and decorative Italianate brackets arranged in pairs along the north and south sides of the building. (Photos 5 and 11)

Fenestration on the building's north and south side walls is irregular. Windows are wood framed one-over-one sash with lamb's tongue detail on the upper sash. They are trimmed with simple flat boards, some with perimeter molding that may have been added after initial construction. One south side window historically lighted the first floor but has been temporarily obscured by a tarp; two windows light the second floor on the south side, and two on the north.

The one-story hip-roof volume on the rear (east) is currently covered with tarps, and sections have been re-sided in T 1-11. The date of this portion of the building is unclear, but it or a feature of similar dimensions appears on the 1913 Sanborn map. (Figures 7 and 8; Photos 3 and 10). It may be original to the building's circa 1885 construction. Heavily tarped at the time this nomination was being prepared, undated photographs taken by the Marion County Assessor's Office indicate it is or was also of balloon frame construction clad in shiplap similar to the front two-story volume. The hip roof displayed a shallow boxed eave with a horizontal board frieze and no brackets.

Typical of nineteenth and early twentieth century commercial design, the three-bay wood-framed, storefront is the dominant architectural feature of the building, with a central recessed entrance flanked by generous storefront windows. (Photos 4 and 6). At the foundation level, the wood bulkheads abut the concrete sidewalk and rise approximately 18 inches to the display window sills. Historically comprised of panels with inset planed boards, the south side remains largely intact while the north side has been stripped of its original molding and decorative detail. One historic display window, a large vertically-divided two-pane fixed sash, remains in the south bay; a slightly smaller, new, fixed single-pane replacement fills the north display window bay. Some storefront trim has been removed, a change that was likely the result of the removal of the false front following the Columbus Day Storm and the recent replacement of the north-side storefront window.

Paired doors mark the central entrance and though historic, they are not original. Each door measures approximately four feet wide and is comprised of six lights over three solid recessed vertical panels, a design

---

<sup>3</sup> The exact date is not currently known. This date bracket is based on a 1908 photograph in which the addition is not present, and the 1913 Sanborn map, on which it is. In 1913 it functioned as grocery storage, and in 1931 as an auto garage. Aerial photographs, though difficult to decipher, clearly show a building attached here starting in 1944.

Hobson-Gehlen General Merchandise Store  
Name of Property

Marion Co., Oregon  
County and State

suggestive of its probable 1920s vintage. After the Gehlens sold this building in 1924 to auto dealers Oliver Baker and William Ryan, the doorway in the central bay was widened from its original narrower configuration, presumably to accommodate the building's new use. A modern interior overhead door has been installed to provide adequate security while allowing for the retention of the original doors. The large, divided-light transom windows that span the width of the storefront above the display windows and entrance bay are original. The solid panel immediately above the transoms is covered in horizontal boards, and serves as the sign panel for the building as it did historically. (Photos 4-6)

Visually framing this entire system are square, stylized "fluted" wood pilasters at either corner, with a full-width storefront cornice displaying a denticulated bed molding detail protruding slightly over the storefront windows. The pilasters, continuous but simplified alongside the sign panel above the lintel, are capped with a double course of molding approximately twelve inches below the soffit. Originally detailed with applied moldings arranged in rectangular panels at the bulkhead, storefront and transom levels, several of these details have been removed, and the pilasters today show a more simplified surface.

The "cornice" above the transom historically divided the storefront from the solid false front that was removed around 1963, thus exposing the gable end and forming a pent roof.<sup>4</sup> This feature was and is essentially a continuation of the eave line that exists along the north and south side elevations. With the front gable exposed, it now reads as a pent roof. Both the front and rear gable ends appear to be covered with the same 7¼-inch shiplap siding found on the lower side walls. Early painted signage located on the front (east) gable end has been painted over. (Photos 1, 2 and 6)

## INTERIOR DESCRIPTION

The interior of the building is divided into front and rear spaces, the front (east) one-half of the first floor being the public mercantile section, and the rear (west) half housing administrative and residential space. (Figure 6) Access to the garage addition to the south, historically through a wood five-panel door that remains in place, has been blocked by merchandise display cases. A wider opening along the south wall, historically providing access to the one-story south side addition, has been infilled and faced with wide horizontal boards. The display areas flanking the front entrance continue to be used for merchandise display.

An historic wood floor appears to remain in place beneath the present covering of plywood or particle board, which has been painted. Walls are covered in narrow, vertical V-groove boards from floor to ceiling on both levels. The mercantile space is essentially open to the ceiling, with the exception of the perimeter, which is rimmed with the curved upper mezzanine hanging from the roof framing. In addition to the storefront, only the rear south wall window provides natural light directly into the lower floor area.

The second floor level is visually dominated by the mezzanine, an elegant curvilinear feature that sweeps into two mirrored horseshoe-shaped openings over the mercantile space. The framing, floor and railing of the mezzanine all appear to be original. (Photos 12, 13 and 16) The turned balusters and shaped handrail are particularly well-preserved. The far southwest corner of the mezzanine seems to have been truncated at an unknown date, likely to accommodate the current (newer) stair access. The original configuration of this corner section is not currently known. The rear portion of the upper floor is an open room (not part of the mezzanine structure) measuring 27 by 19 feet. (Photo 15) Floors throughout are fir tongue-and-groove. The ceiling is also covered in painted 4-inch V-groove boards. The entire upstairs area is currently used for storage. Storefront transoms and double-hung windows provide natural light to this space.

The interior of the rear, one-story section was not accessible. The interior of the garage attached to the south is open, with roof and floor framing, as well as flooring, is deteriorated due to exposure to the elements. It

<sup>4</sup> Property owner Will Myers was told of the removal of the false front following damage sustained in the 1962 Columbus Day storm by former occupant Beverly Gilson (no date), and aerial photographs of 1967 seem to support this time frame. Will Myers, personal communication with author, October 2012.

Hobson-Gehlen General Merchandise Store  
Name of Property

Marion Co., Oregon  
County and State

appears to have been utilitarian in character, with open stud walls and ceiling, plank floors and access both from both the exterior and from within the neighboring two-story, former merchandise store.

### **ALTERATIONS AND ADDITIONS**

Originally the Hobson-Gehlen Store appears to have been constructed as a single, two-story volume with a one-story extension to the rear (west). An addition to the south side is evident on Sanborn maps of 1913 and 1931. The original central entrance doorway was widened slightly to accommodate an automobile entrance, though the actual bay width appears unaltered. This change likely occurred in the mid-1920s, a theory based on the design characteristics of the current doors coupled with the building's ownership history; it also corresponds to the shift from mercantile to auto-related use after 1924. The newer rolling overhead door installed on the interior of the building at this central bay provides security and allows the original paired doors to remain in place. When open, the overhead door is minimally visible from the exterior, though it does block the center-bay transom lights from the interior. The original false front with bracketed Italianate cornice remained in place until about 1963. Some minor changes were made to the storefront detailing at an unknown date.

The current footprint of the building appears very much as it was drawn on the 1931 Sanborn, with the exception of the two small projections at the northwest rear corner, which have been replaced with three larger open sheds. (Figures 4, 5 and 7; Photos 5 and 10)

The southwest corner of the mezzanine appears to have been truncated, probably to accommodate the current stair, which is a later, undated alteration. The rail in this area shows signs of having been altered, particularly in that it dies somewhat awkwardly into the trim of the upper window. It is possible that the mezzanine's original configuration was entirely symmetrical, and that access to the upper level was achieved from a point further to the rear of the building, but this has not been confirmed. Deciphering changes through analysis of flooring patches and rail details is difficult for reasons of limited accessibility (the mezzanine is currently used for storage of large boxes and business merchandise/stock).

### **CONCLUSION**

As the oldest commercial building in Stayton, and the only remaining of wood-frame construction from the nineteenth century, the Hobson-Gehlen General Merchandise Store is an important architectural and historical marker for the community. In spite of twentieth century alterations, the building retains a high degree of historical integrity, and the physical attributes of the store, both inside and out, continue to convey its circa 1885 construction date, historical functions, and long period of significance as a commercial building from the early days of Stayton's establishment.

Hobson-Gehlen General Merchandise Store  
Name of Property

Marion Co., Oregon  
County and State

**8. Statement of Significance**

**Applicable National Register Criteria**

(Mark "x" in one or more boxes for the criteria qualifying the property for National Register listing.)

- A Property is associated with events that have made a significant contribution to the broad patterns of our history.
- B Property is associated with the lives of persons significant in our past.
- C Property embodies the distinctive characteristics of a type, period, or method of construction or represents the work of a master, or possesses high artistic values, or represents a significant and distinguishable entity whose components lack individual distinction.
- D Property has yielded, or is likely to yield, information important in prehistory or history.

**Areas of Significance**

(Enter categories from instructions.)

COMMERCE

ARCHITECTURE

**Period of Significance**

ca 1885 - 1955 (Criterion A)

ca 1885 (Criterion C)

**Significant Dates**

ca 1885 (construction date)

ca 1925 (conversion to auto-related use)

**Criteria Considerations**

(Mark "x" in all the boxes that apply.)

Property is:

- A Owned by a religious institution or used for religious purposes.
- B removed from its original location.
- C a birthplace or grave.
- D a cemetery.
- E a reconstructed building, object, or structure.
- F a commemorative property.
- G less than 50 years old or achieving significance within the past 50 years.

**Significant Person**

(Complete only if Criterion B is marked above.)

N/A

**Cultural Affiliation**

N/A

**Architect/Builder**

Not known

**Period of Significance (justification)**

The Period of Significance for the Hobson Gehlen Store under both Criteria A and C opens with the building's construction date of circa 1885. Under Criterion A it closes in 1955, which corresponds to the closing date established for the Historic Downtown Area of Stayton MPS. This end date is being applied because the subject building has been in continuous commercial or business use since its construction. No more logical historic-period end date could be determined that encompassed the changes made in the 1920s and possibly the 1930s. During those years the building was used as a general merchandise store (circa 1885-1924), and

Hobson-Gehlen General Merchandise Store  
Name of Property

Marion Co., Oregon  
County and State

for several auto-related businesses (1924-1955). Its current form reflects these changes in use, and illustrates the evolution and adaptations made to the building to accommodate changing market and transportation trends from the late nineteenth century into the middle of the twentieth century. The Period of Significance embraces these significant changes in ownership, use and appearance.

Under Criterion C the Period of Significance is the year of the building's construction, circa 1885. The Hobson-Gehlen Store continues to convey its historic appearance in large part through the wooden storefront system in spite of several changes made in the twentieth century. As the last remaining nineteenth-century, wood-framed commercial building in Stayton, the building remains an important architectural and historical marker for the community.

**Criteria Considerations (explanation, if necessary)**

N/A

**Statement of Significance Summary Paragraph** (Provide a summary paragraph that includes level of significance and applicable criteria.)

The circa 1885 Hobson-Gehlen General Merchandise Store is being nominated to the National Register under the existing "Historic Downtown Area of Stayton, Oregon" Multiple Property Submission (MPS) of 2006. Locally significant in the areas of Commerce and Architecture, the building meets National Register Criterion A under this MPS for its long association with the commercial development and activities in the community, and as the oldest remaining commercial building in Stayton. Built circa 1885 by William H. Hobson for use as a general merchandise store, the building ownership was transferred in 1896 to Theodore Gehlen who, with his sons Charles and Nicholas, ran the Gehlen General Merchandise business until his untimely death in 1904. From 1904 until 1924, Charles, Nicholas and John Gehlen continued operating the business at this location. Following the Gehlens' sale of the building in 1924, the building was used variously for auto-related purposes and a welding shop, through the mid-twentieth century. Criterion C is also applied, as the building is the only remaining wood-frame commercial building in Stayton, displaying influences of the Italianate style that was popular during the 1870s and 1880s in Oregon, encompassing its approximate date of construction. Despite some alteration it continues to illustrate its late-nineteenth century construction through both interior and exterior materials and design details. The Period of Significance spans the years from circa 1885 to 1955, the years during which it served as both general merchandise store (c 1885-1924) and auto-related business (1925-1955 and beyond).

**Narrative Statement of Significance** (Provide at least one paragraph for each area of significance.)

The Hobson-Gehlen General Merchandise Store is locally significant in the areas of Commerce and Architecture.

In the area of Commerce, the subject building is locally significant as the earliest remaining representative of downtown commercial development in Stayton, and the last remnant of the community's nineteenth century commercial core. The original location of one of the city's longest-standing mercantile businesses, the building is an important survivor of the community's nineteenth-century commercial endeavors. When the Gehlens sold the building in 1924 and relocated their mercantile business to the growing 3<sup>rd</sup> Avenue, the Hobson-Gehlen Store was converted for use as an auto-related business, which it continued to house through much of the mid-twentieth century. Spanning both Periods of Significance identified in the MPS (1866-1900 and 1901-1955), the building exhibits the physical features and indicators of both of its distinctive periods and various



Hobson-Gehlen General Merchandise Store  
 Name of Property

Marion Co., Oregon  
 County and State

commercial functions. Its position at the west end of Florence Street on N. 2<sup>nd</sup> Avenue was historically a prominent one in the middle of the early commercial and industrial area of Stayton; no other buildings of this early period of development survive. Historically, the area immediately surrounding the Hobson-Gehlen Store consisted of a mix of commercial, industrial and residential development, much of which has since disappeared. The only contemporaneous building remaining is the circa-1895 residence located immediately to the north of the store.

In the area of Architecture, the Hobson-Gehlen Store is significant as the only extant nineteenth-century wood-framed commercial building in the city. Despite some alteration, the building clearly reflects its circa 1885 Italianate stylistic influences on the exterior through the elongated, one-over-one-light wood sash windows and eave details, including a vertical-board frieze and decorative brackets. Many historic interior features also remain intact, including the basic spatial arrangement, wall and ceiling finishes, and most notably the curvilinear, theater-like mezzanine with its original turned balustrade. As noted in the MPS, all of the early commercial buildings in Stayton were wood framed, many with false fronts. Of the sixty-five identified in the early 1880s by an early resident, fifteen were retail or service buildings in the downtown.<sup>5</sup> Today, one remains, the Hobson-Gehlen Store.

Wood-framed commercial buildings were commonplace in mid-nineteenth century Oregon towns. In most communities, the transition from wood to masonry (usually brick) in commercial construction occurred due to fires that would ravage large tracts of closely-placed and flammable wooden downtown structures. Stayton did not suffer such a devastating fire, but turned to masonry in the early twentieth century as a preventive measure, utilizing locally-manufactured concrete block.<sup>6</sup> "The streetscape of 3<sup>rd</sup> Avenue was particularly dramatic where frame, one and two story, nineteenth century buildings lined one side of the street, and new two-story masonry buildings lined the other."<sup>7</sup> As the town expanded the early wood-framed buildings were replaced with larger masonry blocks, forming the streetscape apparent today. By the early- to mid-twentieth century, Main Streets throughout Oregon displayed few, if any, nineteenth-century, wood-frame, commercial buildings. Those that do remain provide an important reminder not only of the period architecture, but of the needs of the community at the time, reflecting the types of businesses and building functions that were common for the period but may no longer exist.

There appear to be no extant comparative properties within the local Stayton context. According to the Oregon State Historic Preservation Office database of identified historic properties, this is the oldest building of any type remaining in the community. At the county level, the Hobson-Gehlen Store appears to be the oldest identified wood frame commercial building surviving in Marion County, with only three others identified.<sup>8</sup> These include the following:

Commercial Building	21781 Main Street NE, Aurora	ca 1890	Eligible Contributing
Nichols, Mrs. Leda N., House	1391 Broadway NE, Salem	ca 1890	Non-contributing - residence converted to commercial use
Russell Building	201-203 N. Water St., Silverton	ca 1890	Contributing/Historic District

The commercial building in Aurora is of similar scale to the Hobson-Gehlen Store, but without the Italianate stylistic features that help date the subject building to the 1880s. The Aurora example is a false-front type, with a storefront altered with modern windows and a deep, full-width front porch.

<sup>5</sup> Lau and Olson (2006), Section E, page 3.

<sup>6</sup> Ibid.

<sup>7</sup> Lau and Olson (2006), Section E, page 1.

<sup>8</sup> Search parameters used were Marion County, commercial building type, date of construction 1840-1890.

Hobson-Gehlen General Merchandise Store  
Name of Property

Marion Co., Oregon  
County and State

The Russell Building is a larger building, consisting of two asymmetrical storefronts flanking a central entrance access to the upper floor. It is not a false-front building and does not exhibit the stylistic details (i.e. of the Italianate style) seen on the Hobson-Gehlen building. It appears to retain good historical integrity, and is a contributing property in the Silverton Commercial Historic District.

According to the "Historic Downtown Area of Stayton" Multiple Property Submission,

...the registration requirements for commercial buildings in Stayton vary according to the subtype. In general, however, buildings should retain the character-defining architectural details and be reflective of the workmanship and design intent. Buildings should also occupy their original location, exist within a setting that was consistent with their historic environment and retain their historic feeling and association.<sup>9</sup>

With regard to wood-framed commercial buildings, the document goes on to state that,

Due to the relative rarity and reduced integrity of the surviving wood-frame commercial buildings, listing is possible only if the building retains character-defining interior and/or exterior features. Building alterations that occurred during the Stayton Multiple Property Submission's period of significance does not preclude a resource's nomination but may actually contribute to the building's significance as reflective of larger architectural trends or movements. In some cases, a resource may be nominated only if rehabilitations are undertaken to retain existing historic materials. If replacement of fabric is necessary, missing or damaged architectural features should be replaced with in-kind materials. If no physical evidence for these features remains, then their presence can be verified through historic photographs or other documentary evidence.<sup>10</sup>

The Hobson-Gehlen Store retains a high degree of integrity of location, workmanship, materials, feeling and association. The building's interior is particularly good, retaining integrity of design, workmanship, materials and feeling. In the area of design the building displays the subtle alterations made in the mid-1920s and as a result, clearly reflects its circa 1885 design and function as well as its auto-era, post-1920s appearance thus illustrating larger trends of commerce in the community (from small-scale mercantile to auto-related business). The store's immediate setting has changed due to the loss of many of the surrounding wood-framed buildings that were present in the nineteenth and early twentieth century. Although some of the characteristic features of the Hobson-Gehlen Store have been lost or removed - namely the false front and some of the storefront detailing - the building still conveys its early construction date and ongoing commercial function. Clear evidence of the lost design features and overall appearance remain in at least one historic photograph, and these elements could be accurately reproduced if desired. (Photo 4)

The building was specifically called out in the MPS, and the assessment made at that time suggested that,

The Hobson/Gehlen building may also be significant under Criteria [sic] B for its association with an important community leader and merchant. As the city's lone nineteenth century example of false front commercial architecture, the building has been extensively altered. The building, however, offers an opportunity to explore the transition from frame to masonry building in Stayton.<sup>11</sup>

<sup>9</sup> Lau and Olson 2006, Section F, page 3.

<sup>10</sup> Lau and Olson 2006, Section F, pages 3-4.

<sup>11</sup> Lau and Olson 2006, Section F, page 3.

Hobson-Gehlen General Merchandise Store  
Name of Property

Marion Co., Oregon  
County and State

Although not being nominated under Criterion B, the building is associated with William H. Hobson (1847-1932), an early and successful businessman, politician and community member.

Born in Jackson county, Missouri, March 14, 1847, he was brought to Oregon by his parents that same year. In 1848 they came to Oregon City and soon after the father took up a donation land claim near here [Stayton], being one of the first settlers in the locality.

Mr. Hobson attended the district school and later attended Sublimity college... He returned to Stayton in October, 1871 and with his father he opened the first store here. He continued in the mercantile business for 50 years.

In 1875-6 Mr. Hobson, in partnership with Uriah Whitney, built the Stayton flour mill, which they owned for many years. Later Mr. Hobson and Whitney, in association with Thomas Simms, Lee Brown and John Shaw founded Mill City, building a large sawmill there.

In 1895 he was elected as state senator from Marion and Linn counties and served for eight years. He...served as postmaster, mayor and at the time of his death [in 1932] had been school clerk for many years.<sup>12</sup>

The Hobson-Gehlen Store has been altered since Hobson's construction and eleven year period of ownership, but does appear to be the last remaining resource in the town of Stayton associated with Hobson. In part because of the alterations that occurred in the mid-twentieth century, decades after Hobson's ownership, the building's National Register eligibility is strongest under Criterion A for its clear association with Stayton's commercial development, and under Criterion C as the last remaining wood-frame commercial building in the community.

---

**Developmental history/additional historic context information (if appropriate)**

The community of Stayton was initially settled in 1866 on what was earlier Stephen Porter's 1850 donation claim. When Drury Smith Stayton purchased the 41 acres that would later become the town of Stayton, his plan was to create water-powered milling opportunities by diverting the Santiam River via a series of ditches. Two years later a wool carding plant was operational, and this was followed in 1870 by a sawmill. The six-block Stayton Original Town plat was laid out and a post office established with the name of Stayton in 1872.<sup>13</sup> Growth continued in the form of industrial (primarily milling) and transportation system development through the 1870s and early 1880s. Commercial activities were initiated "...in 1871 [when] W.H. Hobson set up a general merchandise store in a vacant building near the Marion County side of the Santiam Ferry crossing... Business was so brisk that Hobson soon relocated his store onto one of the Water Street lots of the new town of Stayton and continued as a storekeeper, in various locations, for 40 years."<sup>14</sup>

William H. Hobson was born in Missouri in 1847, and was but a baby when his parents Hadley and Emily (Speinhour) Hobson chose to leave that state and travel to Oregon via California.<sup>15</sup> They settled a 640-acre donation claim near Sublimity in 1850, and eventually acquired some 1,500 acres of land. By the age of twenty, after being educated in local schools, including Sublimity College, William Hobson was already engaged in local business:

By the time he had reached his twentieth year...[he] conducted the store owned by his father for a time. Subsequently, in Aumsville, he managed the business of Simpson, Hunt & Co., and

---

<sup>12</sup> "Pioneer Settler of Stayton District Buried. W.H. Hobson Long Prominent in Local, Lodge and State Affairs," (Portland) *Oregonian*, (May 29, 1932), page 29.

<sup>13</sup> Lewis A. McArthur and Lewis L. McArthur, *Oregon Geographic Names* 7<sup>th</sup> Edition (Portland, Oregon: Oregon Historical Society Press, 2003), 910.

<sup>14</sup> Lau and Olson 2006, Section E, page 3; Fred Lockley, *Oregon Journal*, June 2, 1926.

<sup>15</sup> Joseph Gaston, *The Centennial History of Oregon, 1811-1912*, Volume 3 (Chicago: Clarke Publishing Co., 1912) p. 224; *Portrait and Biographical Record of the Willamette Valley, Oregon*, Volume 2 (Chicago: Chapman Publishing Company, 1903), p. 1140.

Hobson-Gehlen General Merchandise Store  
Name of Property

Marion Co., Oregon  
County and State

then went to Sublimity and started a small grocery store. Upon the expiration of a year he located in Stayton, where he engaged in the grocery business until 1871. From that time until 1874 he enjoyed a general trade at Stayton in partnership with Uriah Whitner. [sic] ...in 1876 the partners built the Gardner grist-mill at Stayton, and in connection therewith operated a general store. Mr. Whitney withdrew from the association in 1883...and thereafter Mr. Hobson took as his partners Messrs. Shaw and Simms. The building was afterward enlarged to meet the demands of an increasing trade.<sup>16</sup>

Hobson made multiple land purchases between 1873 and 1883 in what is now downtown Stayton, and had the subject building constructed with the assistance of John Shaw and Thomas Sims in the middle years of the 1880s.<sup>17</sup> Situated in Block 1 of the Original Town plat, the store was centrally and prominently located at the center of Stayton's nineteenth-century commercial and industrial core.

This general merchandise business remained in Hobson's ownership until 1896, when he sold "stock and store to Gehlen & Brown."<sup>18</sup>

Theodore Gehlen and family had arrived in Oregon from Iowa in 1892. Born in Luxembourg in 1846, Gehlen came to America in 1863, and became a naturalized citizen in 1864.<sup>19</sup> In 1870 or 1871 in Illinois, he met and married Appollonia List, born in 1851.<sup>20</sup> By 1880 the Gehlens had relocated to Iowa, and several years later again relocated, this time to Oregon.<sup>21</sup>

With the purchase of Hobson's building and business, Gehlen ran Gehlen's General Merchandise Store with the help of sons Nicholas (born 1877) and Charles (born 1879) as clerks. Theodore's sudden death in March of 1904 was a sad and unexpected event. The Salem Daily Capital Journal reported that he was,

...one of the best men in that community [of Stayton], a man of great good will and many neighborly qualities - of the very best and most loveable men in the country. Mr. Gehlen leaves a wife and eight children - one married son - to mourn his death. He was the proprietor of a grocery store and a farm at Stayton, was an honest man and a good business man, and had not an enemy in the world.<sup>22</sup>

Following their father's passing, Nicholas and Charles continued running the business for a number of months. Nicholas attempted to sell out in late 1905, but apparently retained ownership along with brother Charles, as they were listed in the 1907-1908 directories as proprietors of the Gehlen Bros. General Store.<sup>23</sup> Starting in 1906, grocery delivery was offered free of charge to any location in the city. (Figure 12) In 1910, John A.

<sup>16</sup> *Portrait and Biographical Record of the Willamette Valley* (1903), 1141; Robert Carlton Clark, *History of the Willamette Valley Oregon*, Volume III (Chicago, Ill: Chapman Publishing Company, 1927), 226.

<sup>17</sup> Pendleton narrative. Shaw and Sims had purchased the Stayton family sawmill in 1878-79, two or three years after father and son, Drury and Gabriel Stayton, died in 1875. The specific date of purchase of the subject property by Hobson is not clear. Deed records indicate a number of land purchases by Hobson and by Hobson & Whitney in the present-day downtown core area, but specific lots or other common identifiers were not indicated.

<sup>18</sup> Salem *Daily Capital Journal*, December 21, 1896, column 2; Marion County deed records, January 2, 1897, Book/Reel 61, page 616. Although the building and business were sold to "T. Gehlen and J. Braun" (or Brown), Brown's name does not appear in city directories in association with the Gehlen's merchandise business. It is possible he was a silent partner in the endeavor.

<sup>19</sup> U.S. Census 1900, Stayton Precinct, Marion County, Oregon; Iowa Genweb, "Gehlen, Theodore," <<http://iagenweb.org/boards/sioux/obituaries/index.cgi?read=363405>> Accessed July 2012; U.S. Naturalization Record, "Theodor Gehlen," <[http://search.ancestry.com/iexec?htx=View&r=an&dbid=1629&iid=31194\\_120931-02844&fn=Theodor&ln=Gehlen&st=r&ssrc=&pid=6157897](http://search.ancestry.com/iexec?htx=View&r=an&dbid=1629&iid=31194_120931-02844&fn=Theodor&ln=Gehlen&st=r&ssrc=&pid=6157897)> Accessed July 2012.

<sup>20</sup> Appollonia List Gehlen's place of birth is unclear; it was listed variously as France, Germany and Luxemburg in census records from 1880 to 1900.

<sup>21</sup> U.S. Census 1880, East Orange Township, Sioux County, Iowa; Iowa State Census, 1885, East Orange, Sioux County.

<sup>22</sup> "Funeral of Theo. Gehlen," Salem *Daily Capital Journal*, March 24, 1904, page 5 column 3.

<sup>23</sup> "Business Chances" advertisement, Morning *Oregonian*, September 2, 1905, page 11 column 4; R.L. Polk, *Salem City and Marion County Directory* (Portland, Oregon: R.L. Polk and Company, Publishers, 1907-08).

Hobson-Gehlen General Merchandise Store  
Name of Property

Marion Co., Oregon  
County and State

Gehlen, a younger brother, began his involvement with the business, and in that year Charles married Henrietta Gooderham.<sup>24</sup> For the following ten years, Charles, along with brothers John and Nicholas continued to operate and grow the general merchandise business, which sold a wide variety of goods from fashionable shoes to groceries. Nicholas' death in 1920 left Charles and John to continue in business for the next twenty years (until 1924 in the subject building, and thereafter at a new location on 3<sup>rd</sup> Avenue).

After twenty-seven years of ownership, the Gehlens sold the subject building to Oliver Baker and William E. Ryan in 1924. Baker was the proprietor of Baker Chevrolet Company in Stayton; William Ryan ran auto garages (Bush Street Garage and South Salem Garage) in Salem.<sup>25</sup> It was likely around this time that the front door alterations were made, as by 1930 Earl Foster was renting the building and using it for his auto wrecking business.<sup>26</sup> In 1931, after a brief exchange of ownership with W.T. and Minnie Anderson, Baker and Ryan sold the property to Foster. Foster retained ownership until his presumed death around 1938. In 1939, two of his children were listed as plaintiffs in a foreclosure proceeding in which the City of Stayton gained ownership of the building for the sum of \$863.65.<sup>27</sup>

By 1940, Stayton city directories list Charlie Sims as the occupant, and the 1940 census listed Sims, along with his wife Reva and three children, as occupants of 189 N. 2<sup>nd</sup>, renting the place for \$15.00 per month. Charles Sims was identified in that census as a mechanic, with his wife as a clerk at their "auto wrecking & repair" shop. In 1945 the City sold the property to Sims, where he continued his business; the Sims Machine Shop appeared in city directories until the mid-1950s.<sup>28</sup> Following Charles' death, his widow Reva Sims sold the building to Elmer and Helen Klamp in 1983.

Today the building houses the Trask Mercantile Thrift Store. Although most of the buildings that historically surrounded the Hobson-Gehlen Store are now gone, its highly visible position at the corner intersection of N. 2<sup>nd</sup> Avenue and Florence Street affords the building a prominent place to shine as the last remaining wood-framed commercial building in Stayton.

---

## 9. Major Bibliographical References

---

**Bibliography** (Cite the books, articles, and other sources used in preparing this form.)

Clark, Robert Carlton. *History of the Willamette Valley Oregon*, Volume III. Chicago, Ill: Chapman Publishing Company, 1927.

Gaston, Joseph. *The Centennial History of Oregon, 1811-1912*, Volume 3. Chicago, Ill: S. J. Clarke Publishing Company, 1912).

Ginsbach, Tod L. "City of Stayton Inventory of Historic Sites Context Statement." City of Stayton, Oregon. February 1993.

Gosline/Leffler Family Tree. "Michael J. Gooderham." (Genealogical information on Henrietta Gooderham Gehlen.) Accessed August 2012 at <<http://trees.ancestry.com/tree/14325956/person/90637627?ssrc=>>

---

<sup>24</sup> Fifteen years his junior, Charles Gehlen's young wife Henrietta was born in 1894 in Pennsylvania, but had lived in Stayton with her mother since sometime after her father's 1907 death in Pennsylvania. U.S. Census, Stayton, Marion County, 1910. See also "Michael J. Gooderham," Gosline/Leffler Family Tree, <<http://trees.ancestry.com/tree/14325956/person/90637627?ssrc=>>.

<sup>25</sup> Polk (1928), pp 339 and 553; Polk (1930), pp 312 and 490.

<sup>26</sup> Polk (1930-31), p 492; U.S. Census 1930, Stayton Precinct, Marion County.

<sup>27</sup> Indenture, November 25, 1939, Marion County deed records Volume 253, page 322.

<sup>28</sup> Deed, Town of Stayton to Charlie Sims and Reva Sims, June 7, 1945.

Hobson-Gehlen General Merchandise Store  
Name of Property

Marion Co., Oregon  
County and State

Iowa Genweb. "Gehlen, Theodore." <<http://iagenweb.org/boards/sioux/obituaries/index.cgi?read=363405>>  
Accessed July 2012.

Lau, Ernst and Gregg Olson. "Historic Downtown Area of Stayton Multiple Property Submission," National Register of Historic Places Multiple Property Documentation Form. Washington D.C.: Department of Interior, National Register of Historic Places, 2006.

Marion County Clerk. Deed Records for 189 N. 2<sup>nd</sup> Avenue, Stayton, Marion County, Oregon.

Myers, Will. Property owner. Personal communication with owner, October 2012.

Oregon Secretary of State. Oregon Bluebook 2011-2012 Online. <http://bluebook.state.or.us> Accessed July 2012.

Pendleton, Robert, Vice President Santiam Heritage Foundation.  
Personal communication with author, July 2012.  
"Gehlen Building." Unpublished narrative, emailed to author July 2012.

Polk, R.L. *Salem City and Marion County Directory*. Portland, Oregon: R.L. Polk and Company, Publishers. 1892, 1893, 1896, 1902, 1907-08, 1909-1910, 1911, 1913, 1915, 1917, 1921, 1924, 1926-27, 1928-29, 1930-31, 1932, 1934, 1935, 1938-39, 1940-1941, 1942, 1945, 1947, 1951, 1955.

Portrait and Biographical Record of the Willamette Valley, Chicago, Ill: Chapman Publishing Company, 1903.

Sanborn Fire Insurance Maps, City of Stayton, Oregon. 1913 and 1931. University of Oregon Libraries, <<http://libproxy.uoregon.edu/login?url=http://sanborn.umi.com/>> Accessed July 2012.

Santiam Heritage Foundation. Ernst Lau Photograph Collection. Stayton, Oregon.

Siegmund-Jones, Mathilda. "History of Stayton," *Marion County History* Volume 1 (1955), 24-29.

United States Census Records. <<http://www.ancestry.com>> Accessed July 2012.  
Marion County, Oregon. 1870-1940.  
Sioux County, Iowa, 1880.

United States Naturalization Records. "Theodor Gehlen." Accessed July 2012.  
<[http://search.ancestry.com/iexec?htx=View&r=an&dbid=1629&iid=31194\\_120931-02844&fn=Theodor&ln=Gehlen&st=r&ssrc=&pid=6157897](http://search.ancestry.com/iexec?htx=View&r=an&dbid=1629&iid=31194_120931-02844&fn=Theodor&ln=Gehlen&st=r&ssrc=&pid=6157897)>

University of Oregon Map and Aerial Photograph Library. Aerial views of downtown Stayton, Oregon, 1936, 1944, 1948, 1955, 1961, 1967 and 1976. University of Oregon Knight Library, Eugene, Oregon.

## Newspapers

Portland [Oregon] *Oregonian*.  
September 2, 1905, page 11, column 4.  
May 29, 1932, page 29. "Pioneer Settler of Stayton District Buried..."

*Salem Daily Capital Journal*  
December 21, 1896, p 4, column 2  
September 17, 1903, page 5, column 2  
March 23, 1904, page 6, column 2

Hobson-Gehlen General Merchandise Store  
Name of Property

Marion Co., Oregon  
County and State

March 24, 1904, page 5, column 3. "Funeral of Theo. Gehlen."  
September 2, 1905, page 11, column 4. "Business Chances."  
April 27, 1910, page 1, advertisement

*Salem Evening Capital Journal*  
December 26, 1888, page 1

*Willamette Farmer*  
Porter, William Letter to Editor, May 28, 1875, page 4, column 2  
Vox Letter to Editor, December 24, 1875, Supplement

**Previous documentation on file (NPS):**

- preliminary determination of individual listing (36 CFR 67 has been requested)
- previously listed in the National Register
- previously determined eligible by the National Register
- designated a National Historic Landmark
- recorded by Historic American Buildings Survey # \_\_\_\_\_
- recorded by Historic American Engineering Record # \_\_\_\_\_
- recorded by Historic American Landscape Survey # \_\_\_\_\_

**Primary location of additional data:**

- State Historic Preservation Office
- Other State agency
- Federal agency
- Local government
- University
- Other
- Name of repository: \_\_\_\_\_

Historic Resources Survey Number (if assigned): \_\_\_\_\_

**10. Geographical Data**

**Acreage of Property** .21 acre  
(Do not include previously listed resource acreage.)

**Latitude/Longitude Coordinates**  
(Provide a digital location map on a continuation sheet in the appendixes)  
(Place additional Latitude/Longitude coordinates on a continuation sheet.)

1	<u>44.7965602</u>	<u>122.7922774</u>	3	_____	_____
	Latitude	Longitude		Latitude	Longitude
2	_____	_____	4	_____	_____
	Latitude	Longitude		Latitude	Longitude

**UTM References**  
(Place additional UTM references on a continuation sheet.)

1	<u>10</u>	<u>516439</u>	<u>4960159</u>	3	_____	_____	_____
	Zone	Easting	Northing		Zone	Easting	Northing
2	_____	_____	_____	4	_____	_____	_____
	Zone	Easting	Northing		Zone	Easting	Northing

Hobson-Gehlen General Merchandise Store  
Name of Property

Marion Co., Oregon  
County and State

**Verbal Boundary Description** (Describe the boundaries of the property.)

The nominated area is comprised solely and entirely of the rectangular 100- by 93-foot .21-acre urban tax lot numbered 091W10DC10900, located in Block 1 of Stayton Original Town plat. The property is also identified as 189 N. 2<sup>nd</sup>, Stayton, Marion County, Oregon, in Section 10 of Township 9 South Range 1 West of the Willamette Meridian. Latitude is 44N 47 47.2806 and Longitude is 122W 47 36.7944.

**Boundary Justification** (Explain why the boundaries were selected.)

The nominated area boundary corresponds to the current (and historic) tax lot boundary for the property, which includes the subject building in its entirety. With the exception of the zero-setback front (east) property line, the tax lot lines provide comfortable space between the building envelope and the property boundaries.

**11. Form Prepared By**

name/title Liz Carter  
organization \_\_\_\_\_ date 24 October 2012  
street & number 1375 E. 22<sup>nd</sup> Avenue telephone 541.343.6499  
city or town Eugene state OR zip code 97403  
e-mail lizcarterhp@gmail.com

**Additional Documentation**

Submit the following items with the completed form:

- **Maps:** A **USGS map** (7.5 or 15 minute series) indicating the property's location.  
A **Sketch map** for historic districts and properties having large acreage or numerous resources. Key all photographs to this map.
- **Continuation Sheets**
- **Additional items:** (Check with the SHPO or FPO for any additional items.)

**Photographs:**

Submit clear and descriptive photographs. The size of each image must be 1600x1200 pixels at 300 ppi (pixels per inch) or larger. Key all photographs to the sketch map.

Photos 1-3 of 16  
**Name of Property:** Hobson-Gehlen General Merchandise Store  
**City or Vicinity:** Stayton  
**County:** Marion Co.  
**State:** Oregon  
**Photographer:** Marion County Assessor's Office  
**Date Photographed:** Unknown

1 of 16: OR\_MarionCounty\_HobsonGehlenStore\_0001  
View from N. 2<sup>nd</sup> Avenue looking southwest.



Hobson-Gehlen General Merchandise Store  
Name of Property

Marion Co., Oregon  
County and State

2 of 16: OR\_MarionCounty\_HobsonGehlenStore\_0002  
View from N. 2<sup>nd</sup> Avenue looking northwest.

3 of 16: OR\_MarionCounty\_HobsonGehlenStore\_0003  
Detail of west end of south facade, rear one-story extension.

Photo 4 of 16

**Name of Property:** Hobson-Gehlen General Merchandise Store  
**City or Vicinity:** Stayton  
**County:** Marion Co.  
**State:** Oregon  
**Photographer:** John Lau  
**Date Photographed:** 1908  
**Original:** Santiam Heritage Foundation Files

4 of 16: OR\_MarionCounty\_HobsonGehlenStore\_0004  
1908 front facade view looking west from intersection of N. 2<sup>nd</sup> Avenue and Florence Street.

Photos 5-16 of 16

**Name of Property:** Hobson-Gehlen General Merchandise Store  
**City or Vicinity:** Stayton  
**County:** Marion Co.  
**State:** Oregon  
**Photographer:** Liz Carter  
**Date Photographed:** 20 July 2012

5 of 16: OR\_MarionCounty\_HobsonGehlenStore\_0005  
View of east (front) and north side facades from N. 2nd Avenue.

6 of 16: OR\_MarionCounty\_HobsonGehlenStore\_0006  
View of east (front) facade from N. 2nd Avenue.

7 of 16: OR\_MarionCounty\_HobsonGehlenStore\_0007  
View of southeast corner of garage (facing northwest) from N. 2nd Avenue.

8 of 16: OR\_MarionCounty\_HobsonGehlenStore\_0008  
View of southwest corner of garage (facing northeast) from rear of lot.

9 of 16: OR\_MarionCounty\_HobsonGehlenStore\_0009  
View of south walls of main building and garage from neighboring property.

10 of 16: OR\_MarionCounty\_HobsonGehlenStore\_0010  
View of rear (north and west) portion of building (facing southeast) showing one-story rear extension.

11 of 16: OR\_MarionCounty\_HobsonGehlenStore\_0011  
Detail of southeast corner at eave.

12 of 16: OR\_MarionCounty\_HobsonGehlenStore\_0012  
Interior view from front entrance, looking toward rear (west).

13 of 16: OR\_MarionCounty\_HobsonGehlenStore\_0013  
Interior view looking southeast; front entrance doors at far left.

Hobson-Gehlen General Merchandise Store  
Name of Property

Marion Co., Oregon  
County and State

- 14 of 16: OR\_MarionCounty\_HobsonGehlenStore\_0014  
View of first floor and mezzanine from west end of second floor, looking east.
- 15 of 16: OR\_MarionCounty\_HobsonGehlenStore\_0015  
Upper floor space from mezzanine, looking west.
- 16 of 16: OR\_MarionCounty\_HobsonGehlenStore\_0016  
Detail of mezzanine rail balustrade.

---

**Property Owner:** (Complete this item at the request of the SHPO or FPO.)

---

name Will Myers

street & number 2729 SW Mossy Brae Road telephone 503.888.7536

city or town West Linn state OR zip code 97068

**Paperwork Reduction Act Statement:** This information is being collected for applications to the National Register of Historic Places to nominate properties for listing or determine eligibility for listing, to list properties, and to amend existing listings. Response to this request is required to obtain a benefit in accordance with the National Historic Preservation Act, as amended (16 U.S.C.460 et seq.).

**Estimated Burden Statement:** Public reporting burden for this form is estimated to average 18 hours per response including time for reviewing instructions, gathering and maintaining data, and completing and reviewing the form. Direct comments regarding this burden estimate or any aspect of this form to the Office of Planning and Performance Management, U.S. Dept. of the Interior, 1849 C. Street, NW, Washington, DC.

United States Department of the Interior  
National Park Service

## National Register of Historic Places Continuation Sheet

Section number Supplemental Information Page 19

Hobson-Gehlen General Merchandise Store
Name of Property
Marion County, Oregon
County and State
Historic Downtown Area of Stayton (Ore)

### LIST OF FIGURES

1. U.S.G.S. Topographic map of Stayton, Marion County, Oregon and environs
2. Street map of Stayton with Hobson-Gehlen Store indicated
3. Tax lot map with Hobson-Gehlen Store on lot 10900 as indicated
4. Current aerial view of Hobson-Gehlen General Merchandise Store and environs
5. Site plan of Hobson-Gehlen General Merchandise Store
6. Floor plan of Hobson-Gehlen General Merchandise Store
7. Sanborn map, 1913, with Hobson-Gehlen General Merchandise Store indicated
8. Sanborn map, 1931, with Hobson-Gehlen General Merchandise Store
9. 1936 aerial photograph
10. 1944 aerial photograph
11. 1955 aerial photograph
12. Sample advertisements for businesses in the Hobson-Gehlen Store building

United States Department of the Interior  
National Park Service

# National Register of Historic Places Continuation Sheet

Section number Supplemental Information Page 20

Hobson-Gehlen General Merchandise Store
Name of Property
Marion County, Oregon
County and State
Historic Downtown Area of Stayton (Ore)

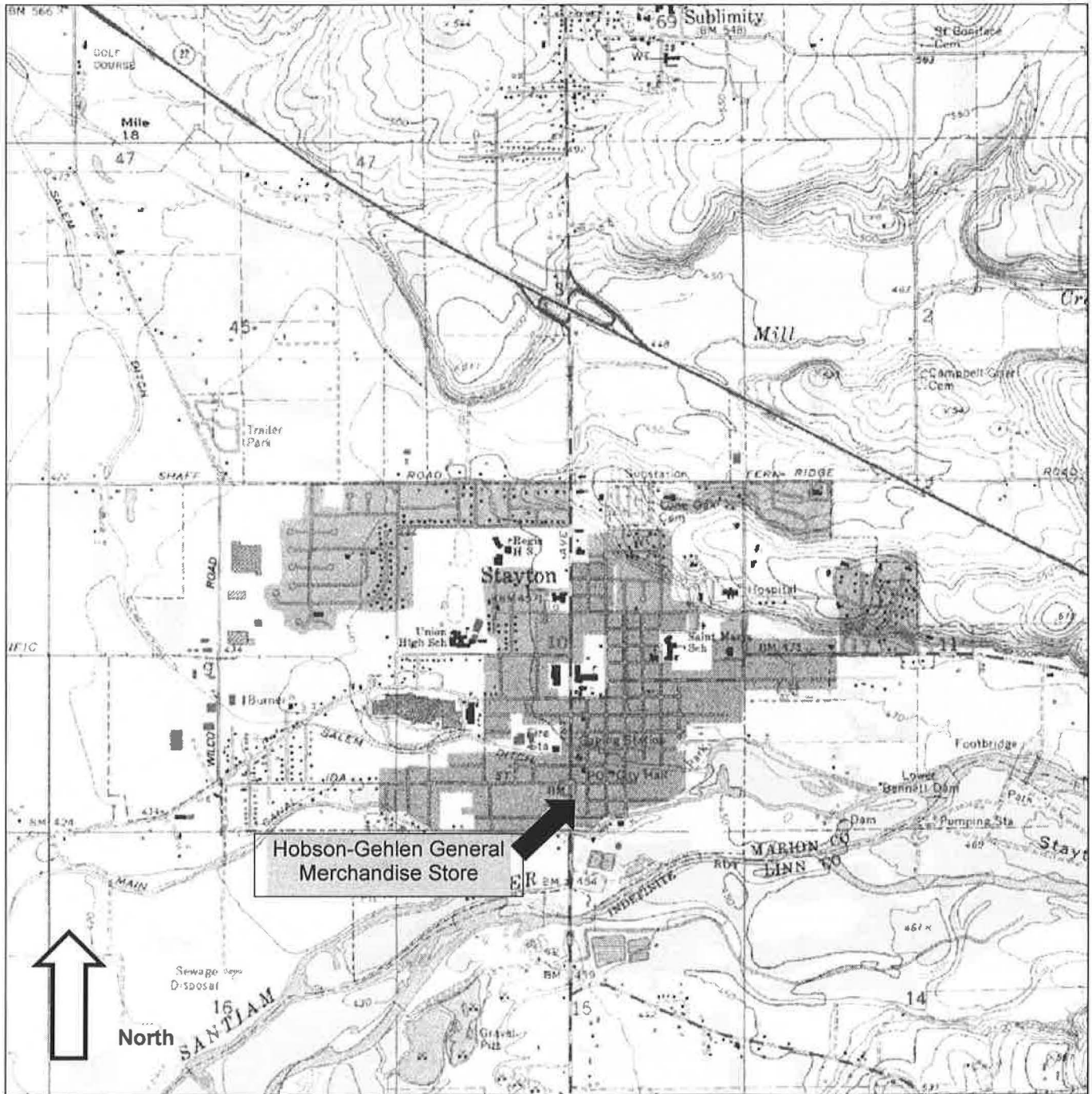

Figure 1. U.S.G.S. Topographic map of Stayton, Marion County, Oregon and environs.

United States Department of the Interior  
National Park Service

### National Register of Historic Places Continuation Sheet

Section number Supplemental Information Page 21

Hobson-Gehlen General Merchandise Store
Name of Property
Marion County, Oregon
County and State
Historic Downtown Area of Stayton (Ore)

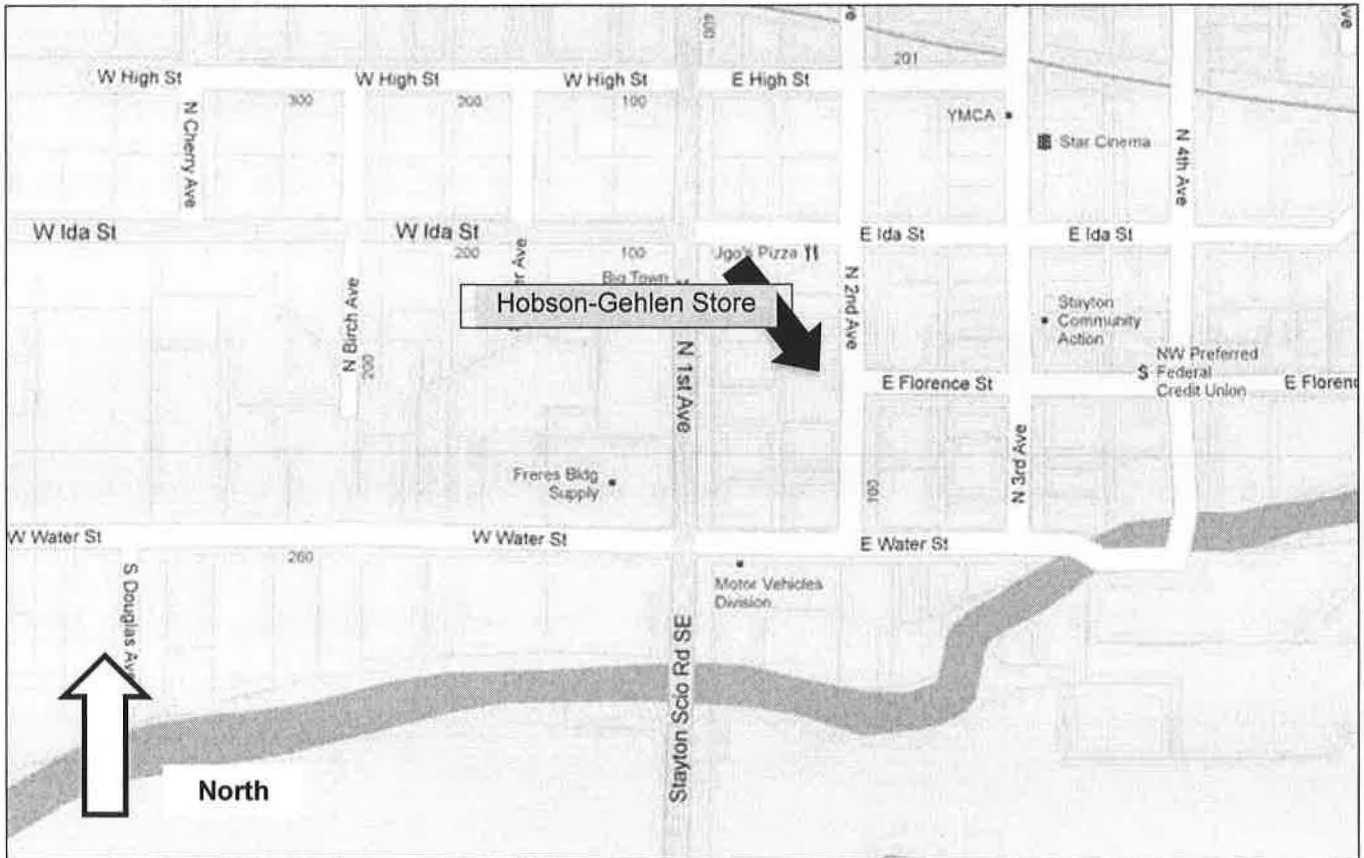

Figure 2. Street map of Stayton with Hobson-Gehlen Store indicated. (Courtesy Google Maps, 2012)

United States Department of the Interior  
National Park Service

### National Register of Historic Places Continuation Sheet

Section number Supplemental Information Page 22

Hobson-Gehlen General Merchandise Store
Name of Property
Marion County, Oregon
County and State
Historic Downtown Area of Stayton (Ore)

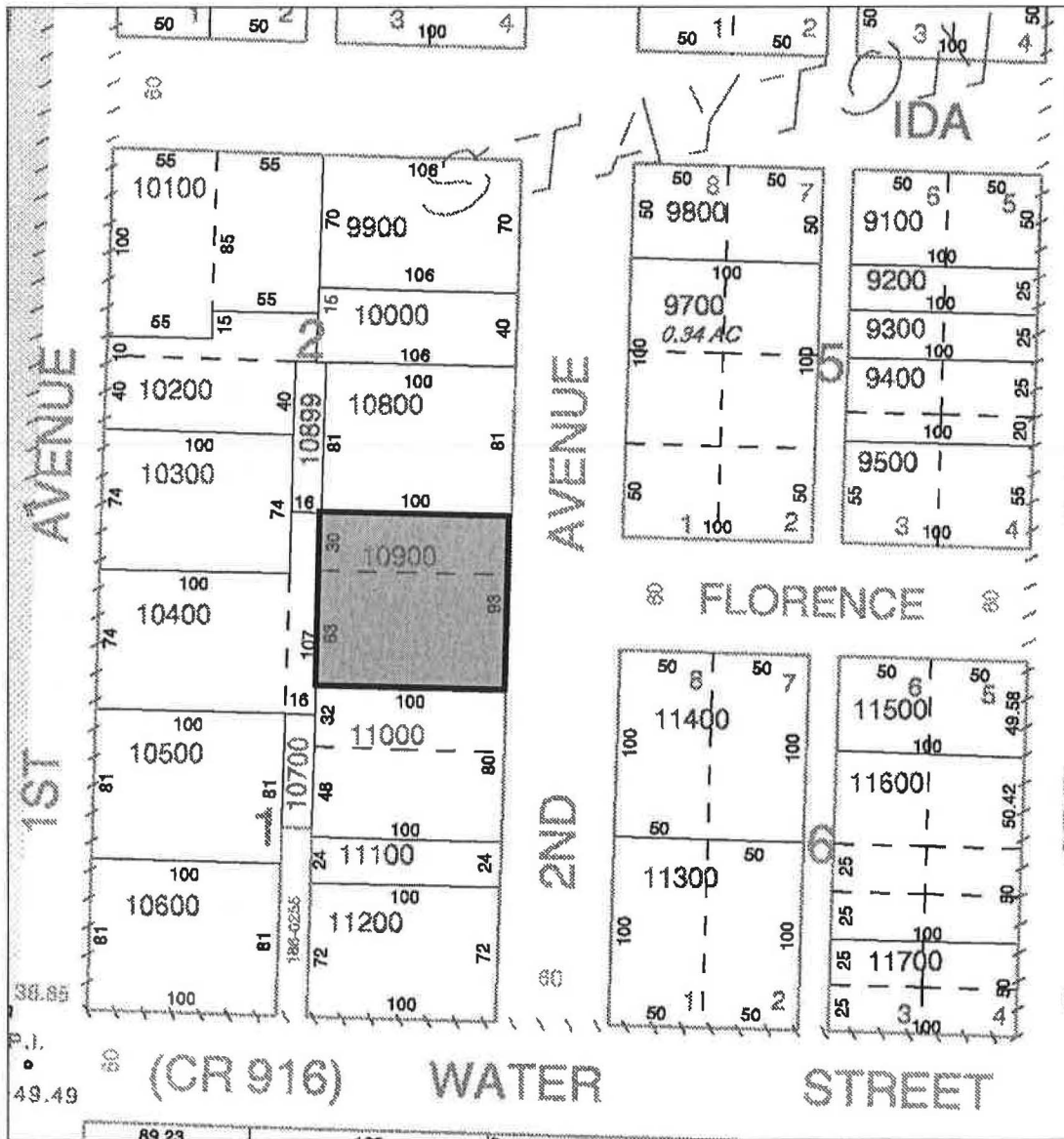

Figure 3. Tax lot map with Hobson-Gehlen Store on lot 10900 as indicated. (Courtesy Google Maps, 2012)

United States Department of the Interior  
National Park Service

# National Register of Historic Places Continuation Sheet

Section number Supplemental Information Page 23

Hobson-Gehlen General Merchandise Store
Name of Property
Marion County, Oregon
County and State
Historic Downtown Area of Stayton (Ore)



Figure 4. Current aerial view of Hobson-Gehlen General Merchandise Store and environs. Courtesy Google.

United States Department of the Interior  
National Park Service

# National Register of Historic Places Continuation Sheet

Section number Supplemental Information Page 24

Hobson-Gehlen General Merchandise Store
Name of Property
Marion County, Oregon
County and State
Historic Downtown Area of Stayton (Ore)

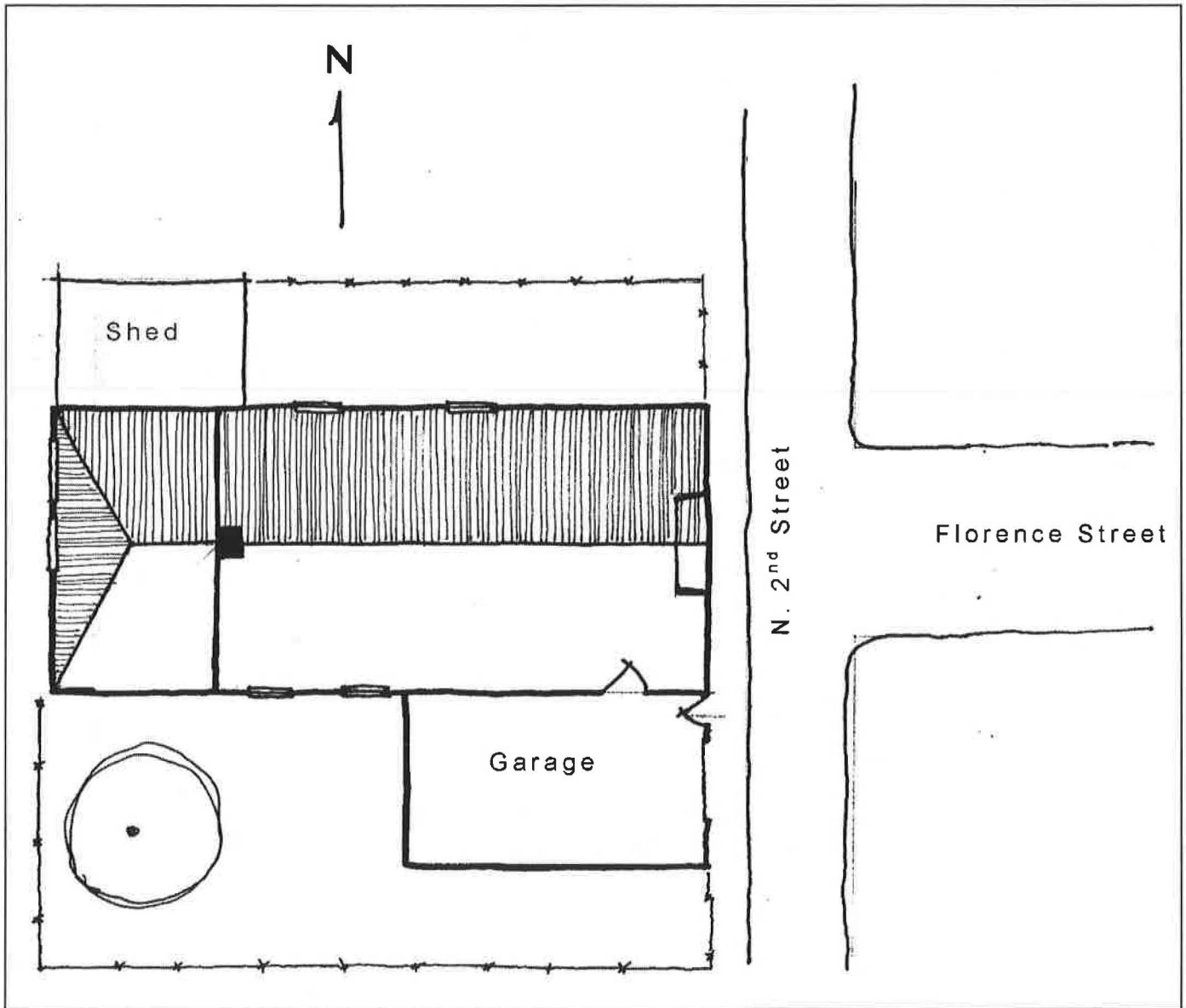

Figure 5. Site plan of Hobson-Gehlen General Merchandise Store. Drawing by author.



United States Department of the Interior  
National Park Service

### National Register of Historic Places Continuation Sheet

Section number Supplemental Information Page 25

Hobson-Gehlen General Merchandise Store
Name of Property
Marion County, Oregon
County and State
Historic Downtown Area of Stayton (Ore)

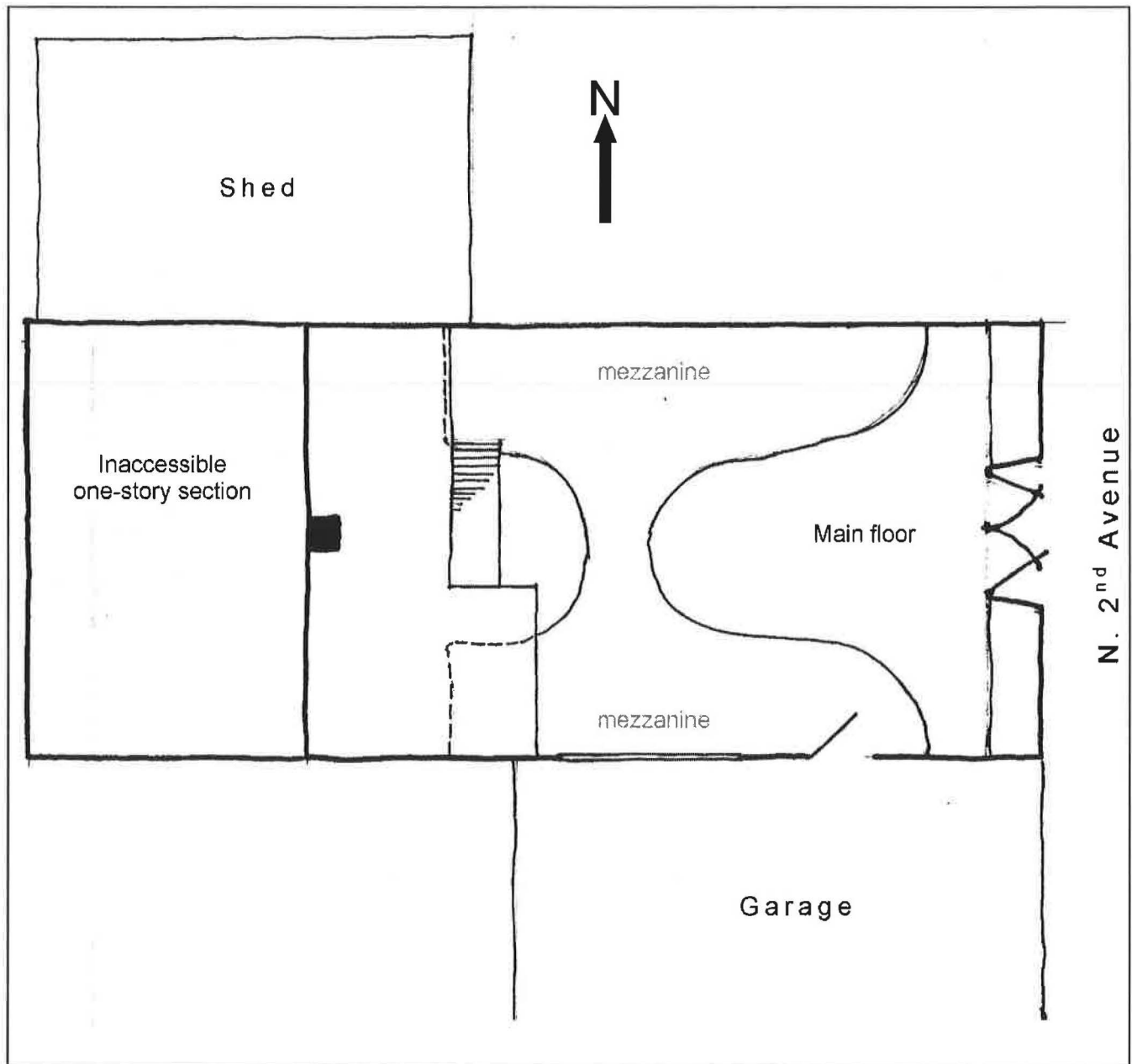

Figure 6. Floor plan of Hobson-Gehlen General Merchandise Store. Drawing by author.

United States Department of the Interior  
National Park Service

# National Register of Historic Places Continuation Sheet

Section number Supplemental Information Page 26

Hobson-Gehlen General Merchandise Store
Name of Property
Marion County, Oregon
County and State
Historic Downtown Area of Stayton (Ore)

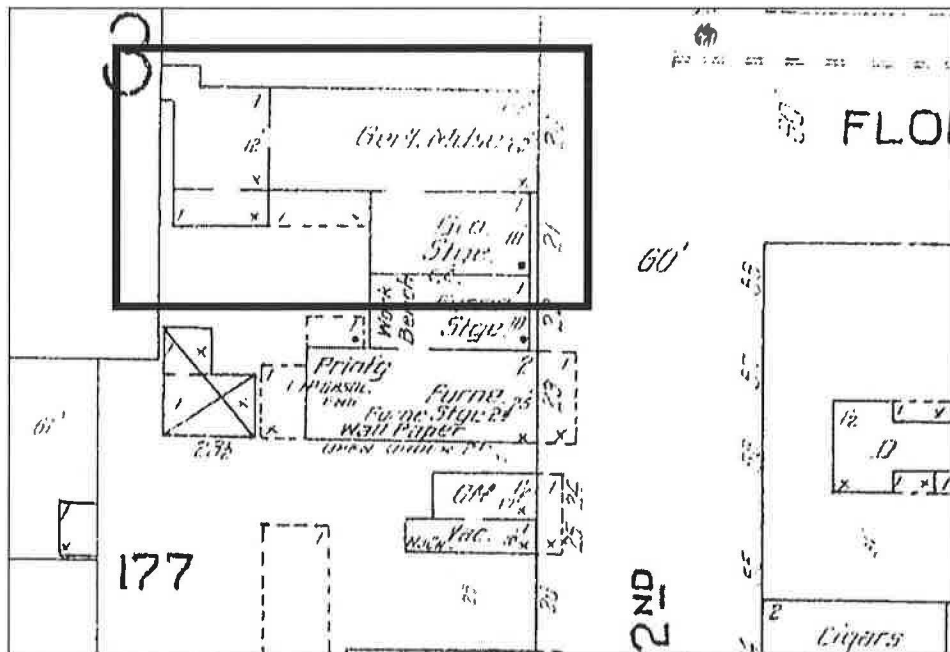
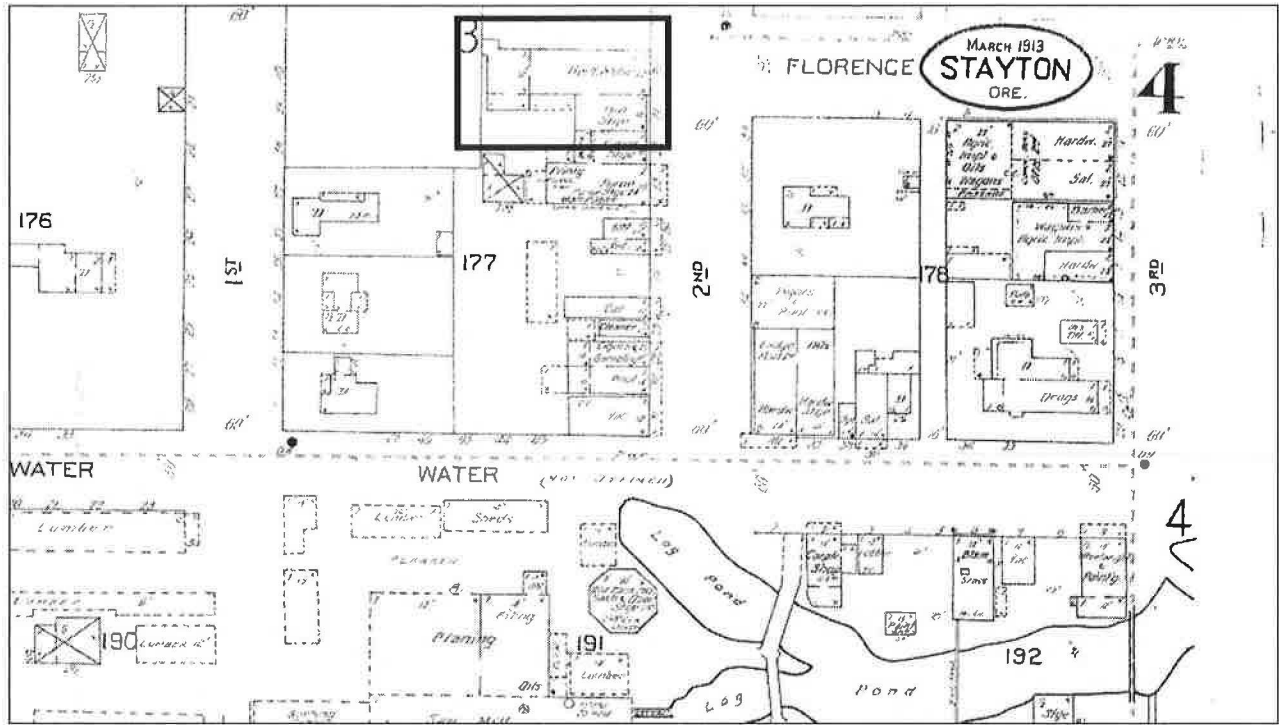

Figure 7. Sanborn map, 1913 (detail below), with Hobson-Gehlen Store indicated.

United States Department of the Interior  
National Park Service

# National Register of Historic Places Continuation Sheet

Section number Supplemental Information Page 27

Hobson-Gehlen General Merchandise Store
Name of Property
Marion County, Oregon
County and State
Historic Downtown Area of Stayton (Ore)

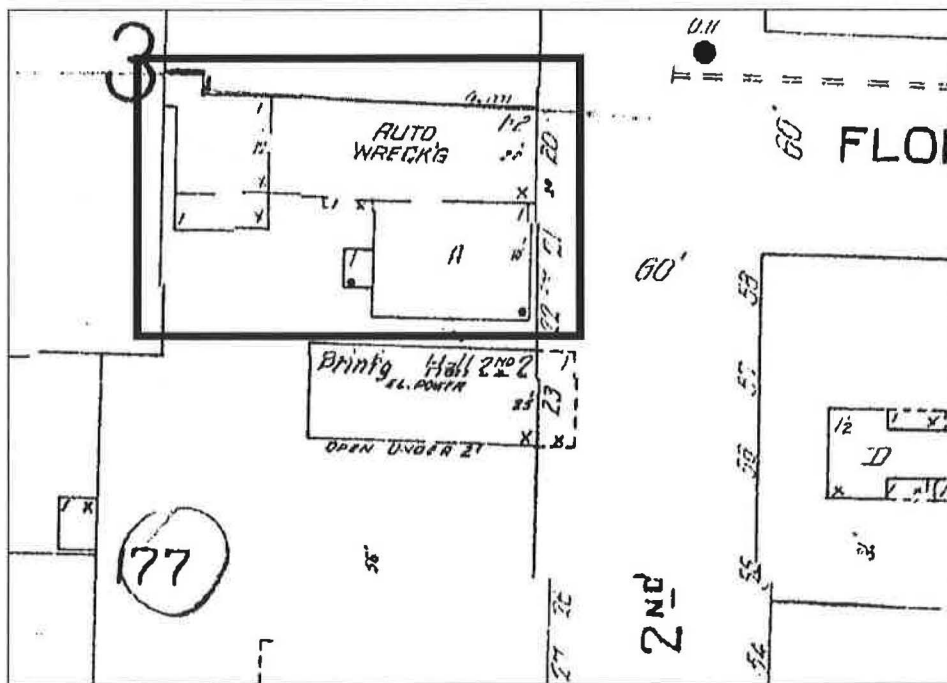
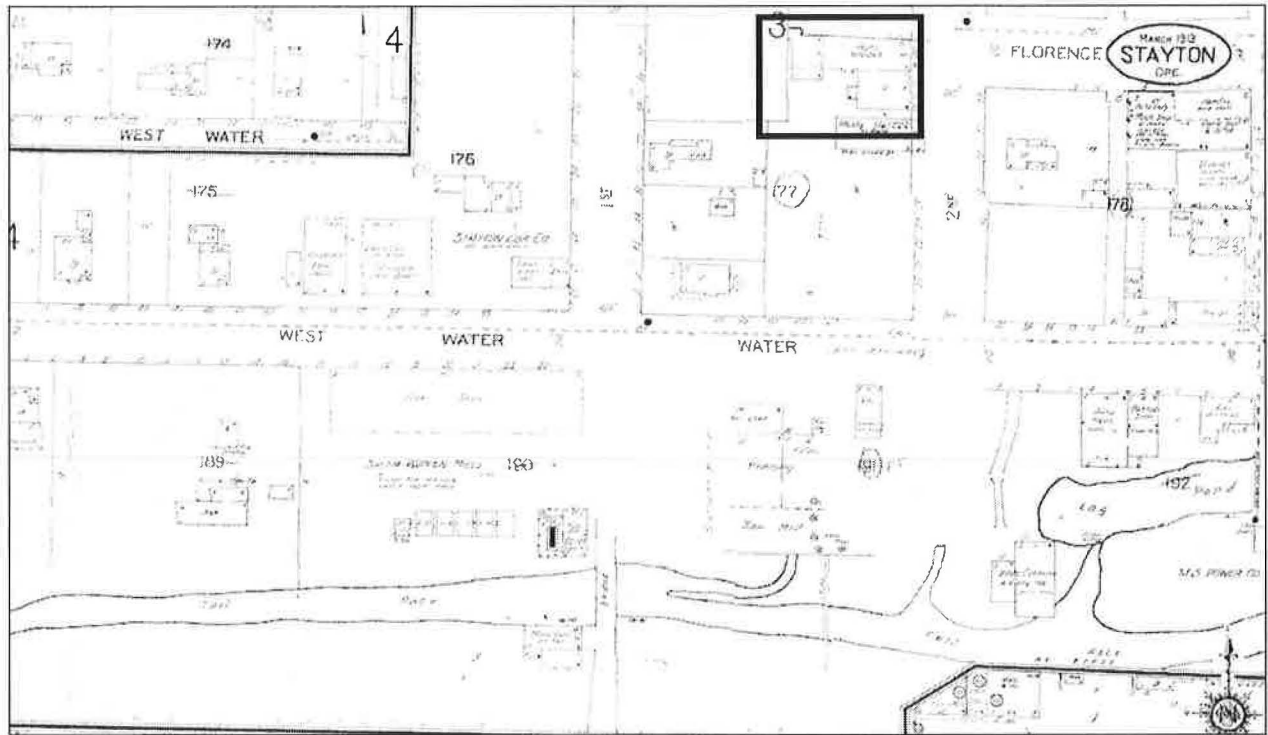

Figure 8. Sanborn map, 1931 (detail below), with Hobson-Gehlen Store indicated.

**United States Department of the Interior**  
National Park Service

**National Register of Historic Places**  
**Continuation Sheet**

Section number Supplemental Information Page 28

Hobson-Gehlen General Merchandise Store
----- Name of Property
Marion County, Oregon
----- County and State
Historic Downtown Area of Stayton (Ore)
----- 



Figure 9. 1936 aerial photograph.

United States Department of the Interior  
National Park Service

### National Register of Historic Places Continuation Sheet

Section number Supplemental Information Page 29

Hobson-Gehlen General Merchandise Store
Name of Property
Marion County, Oregon
County and State
Historic Downtown Area of Stayton (Ore)



Figure 10. 1944 aerial photograph.

United States Department of the Interior  
National Park Service

**National Register of Historic Places  
Continuation Sheet**

Section number Supplemental Information Page 30

Hobson-Gehlen General Merchandise Store
Name of Property
Marion County, Oregon
County and State
Historic Downtown Area of Stayton (Ore)



Figure 11. 1955 aerial photograph.

United States Department of the Interior  
National Park Service

### National Register of Historic Places Continuation Sheet

Section number Supplemental Information Page 31

Hobson-Gehlen General Merchandise Store
Name of Property
Marion County, Oregon
County and State
Historic Downtown Area of Stayton (Ore)

W. H. HOBSON,  
—DEALER IN—  
**g**eneral **m**erchandise,  
Dry goods, hats and caps, clothing. Dry goods, boots, shoes.  
Groceries, Grockery, Notions, etc.  
**will** Not Be Under-  
sold and Defy  
**COMPETITION.**

Ad in *Stayton Sun*, December 19, 1889.

**NEW SPRING GOODS**  
IT'S impossible to alter the fashion, even though it catches some unprepared. We are prepared however, to show you the latest in New Spring Goods. The stock is just in and more extensive than our last year's stock. See the grand display in our store. **OUR GROCERY DEPARTMENT** is [always complete, and sold  
at **Low prices**  
Finest line of Coffees in town.  
**THEO. GEHLEN.**

Ad in *Stayton Mail*, May 10, 1901.

**Take a Look at This**  
The line of goods we are showing is new, up-to-date, and fresh from the factory. Call and see them.

<b>Dress Goods</b> We are showing a fine line of Cash-meres, Serges, Cheviots, Etc. A fine line of Heavy Suitings, just the thing for rainy day skirts.	<b>Underwear</b> See our new line of Underwear for everybody. We can save you money on underwear.
<b>Waistings</b> We have the latest to show you, such as Prairie Velvets, French Flannels, Etc.	<b>Blankets</b> You will need best blankets this winter. We have a fine line and will be pleased to show them to you.
<b>Dress Trimmings</b> Our line of Dress Trimmings is the latest, and we have a good selection.	<b>Clothing</b> We have a big line of Clothing for men and boys. If you want an up-to-date suit or an overcoat, call on us.
<b>Hosiery</b> We have a good line for ladies and gents and give you good values. See our line for misses and children.	<b>Shoes</b> We carry the celebrated Dick 76 School Shoe, the best on the market. For Ladies we have the Hiawatha and other popular brands. We have marked our shoes way down in price.

**Our Grocery Department**  
is always well supplied with the best the market affords. A large line of Canned Goods, Smoked Meats, Etc. always on hand.

**THEO. GEHLEN, Stayton, Or.**

Ad in *Stayton Mail*, January 16, 1903.

**...GROCERIES...**  
Friends, did you ever stop and figure what it costs you each year for groceries. You use them three times a day out of the 365; just think of it!  
We do not care to boast, but we firmly believe, in fact we are sure we can save you money on groceries. Try us and see if we are not telling you the truth. It wont cost you anything to get our figures.

**Our New Delivery Wagon**  
Is now installed, and we are prepared to deliver anywhere in the city free of charge goods purchased at our store. Goods delivered twice a day—at 9:30 a. m. and 4 p. m. Leave or telephone your orders. They will receive prompt and careful attention.

**Gehlen Bros.**

Ad in *Stayton Mail*, February 16, 1906.

Figure 12. Sample advertisements for businesses in the Hobson-Gehlen Store building.

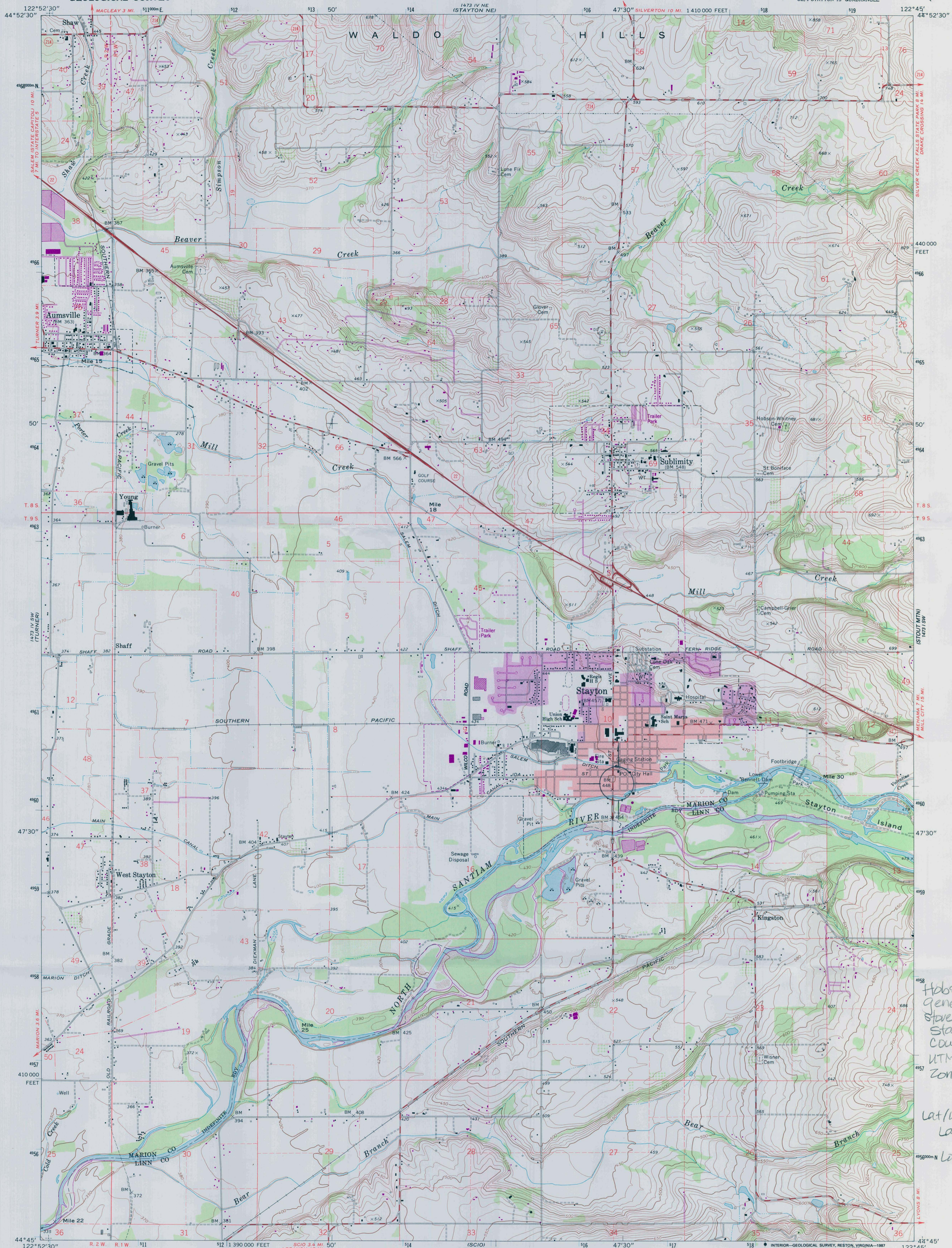

Mapped, edited, and published by the Geological Survey

Control by USGS, USC&GS, and State of Oregon

Topography by photogrammetric methods from aerial photographs taken 1967. Field checked 1969.

Polyconic projection. 1927 North American datum

10,000-foot grid based on Oregon coordinate system, north zone

1000-meter Universal Transverse Mercator grid ticks, zone 10, shown in blue

To place on the predicted North American Datum 1983, move the projection lines 22 meters north and 95 meters east as shown by dashed corner ticks

Red tint indicates areas in which only landmark buildings are shown

Purple tint indicates extension of urban area

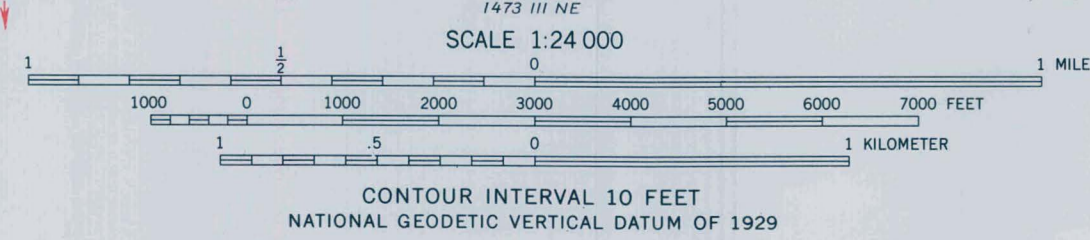
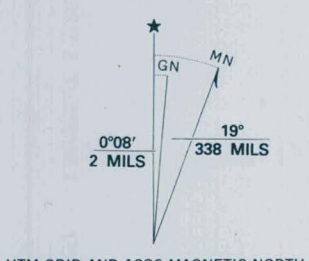

ROAD CLASSIFICATION

Primary highway, all weather, hard surface	Light-duty road, all weather, improved surface
Secondary highway, all weather, hard surface	Unimproved road, fair or dry weather
State Route	



STAYTON, OREG.  
SE 1/4 STAYTON 15' QUADRANGLE  
44122-67-TF-024

1969  
PHOTOREVISED 1986  
DMA 1473 IV SE-SERIES V892

THIS MAP COMPLIES WITH NATIONAL MAP ACCURACY STANDARDS  
FOR SALE BY U. S. GEOLOGICAL SURVEY, DENVER, COLORADO 80225, OR RESTON, VIRGINIA 22092  
A FOLDER DESCRIBING TOPOGRAPHIC MAPS AND SYMBOLS IS AVAILABLE ON REQUEST

Revisions shown in purple compiled from aerial photographs taken 1982 and other sources  
This information not field checked. Map edited 1986

Hobson-Gehlen  
General Merchandise  
Store  
Stayton, Marion  
County, OR  
UTM references NAD 27  
Zone 10:  
E 516437  
N 4960159  
Lat/long coordinates  
Latitude  
44.7965602  
Longitude  
122.7922774



E FLORENCE  
2ND AVE

STOP











STELLA  
ARTOIS  
LA BIÈRE FINE DE LUXE

Skittles

M&M's





**C. AND J. GEHLEN.  
GENERAL MERCHANDISE**





# TRASK MERCANTILE

THRIFT STORE

OPEN

OPEN



# TRASK MERCANTILE

THRIFT STORE





NO TRESPASSING

RESERVED









HOLIDAY  
LIVING

6.5 ft / 1.98 m

Pre-Lit Pine Tree

200 Clear Candles • 240 Tips • 1.875 A. Guaranteed  
Indoor use only.

Sapin illuminé

200 bougies lumineuses • 240 pointes • 1.875 A. Garantie  
Usage intérieur uniquement.

Pino preiluminado

200 bombillas • 240 puntas • 1.875 A. Garantía  
Uso interior solamente.



#0175098



NOMA  
MOUNTAIN  
KINGDOMS  
CHRISTMAS  
TREES



HIGH MOUNTAIN EYE





UNITED STATES DEPARTMENT OF THE INTERIOR  
NATIONAL PARK SERVICE

NATIONAL REGISTER OF HISTORIC PLACES  
EVALUATION/RETURN SHEET

REQUESTED ACTION: NOMINATION

PROPERTY NAME: Hobson--Gehlen General Merchandise Store

MULTIPLE NAME: Downtown Area of Stayton MPS

STATE & COUNTY: OREGON, Marion

DATE RECEIVED: 4/05/13      DATE OF PENDING LIST: 4/26/13  
DATE OF 16TH DAY: 5/13/13      DATE OF 45TH DAY: 5/22/13  
DATE OF WEEKLY LIST:

REFERENCE NUMBER: 13000311

REASONS FOR REVIEW:

APPEAL: N    DATA PROBLEM: N    LANDSCAPE: N    LESS THAN 50 YEARS: N  
OTHER: N    PDIL: N    PERIOD: N    PROGRAM UNAPPROVED: N  
REQUEST: N    SAMPLE: N    SLR DRAFT: N    NATIONAL: N

COMMENT WAIVER: N

ACCEPT     RETURN     REJECT    5-22-13 DATE

ABSTRACT/SUMMARY COMMENTS:

Entered in  
The National Register  
of  
Historic Places

RECOM./CRITERIA \_\_\_\_\_

REVIEWER \_\_\_\_\_ DISCIPLINE \_\_\_\_\_

TELEPHONE \_\_\_\_\_ DATE \_\_\_\_\_

DOCUMENTATION see attached comments Y/N see attached SLR Y/N

If a nomination is returned to the nominating authority, the nomination is no longer under consideration by the NPS.



# Oregon

John A. Kitzhaber, MD, Governor

## Parks and Recreation Department

State Historic Preservation Office

725 Summer St NE, Ste C

Salem, OR 97301-1266

(503) 986-0671

Fax (503) 986-0793

[www.oregonheritage.org](http://www.oregonheritage.org)



March 21, 2013

Ms. Carol Shull  
National Register of Historic Places  
USDOJ National Park Service - Cultural Resources  
1201 "Eye" Street NW, 8th Floor  
Washington, D.C. 20005

Re: National Register Nomination

Dear Ms. Shull:

At the recommendation of the Oregon State Advisory Committee on Historic Preservation, I hereby nominate the following historic property to the National Register of Historic Places:

**HOBSON-GEHLEN GENERAL MERCHANDISE STORE**

189 2ND AVE N

STAYTON, MARION COUNTY

We appreciate your consideration of this nomination. If questions arise, please contact Diana Painter, Architectural Historian, at (503) 986-0668.

Sincerely,

Roger Roper  
Deputy State Historic Preservation Officer

Encl.

