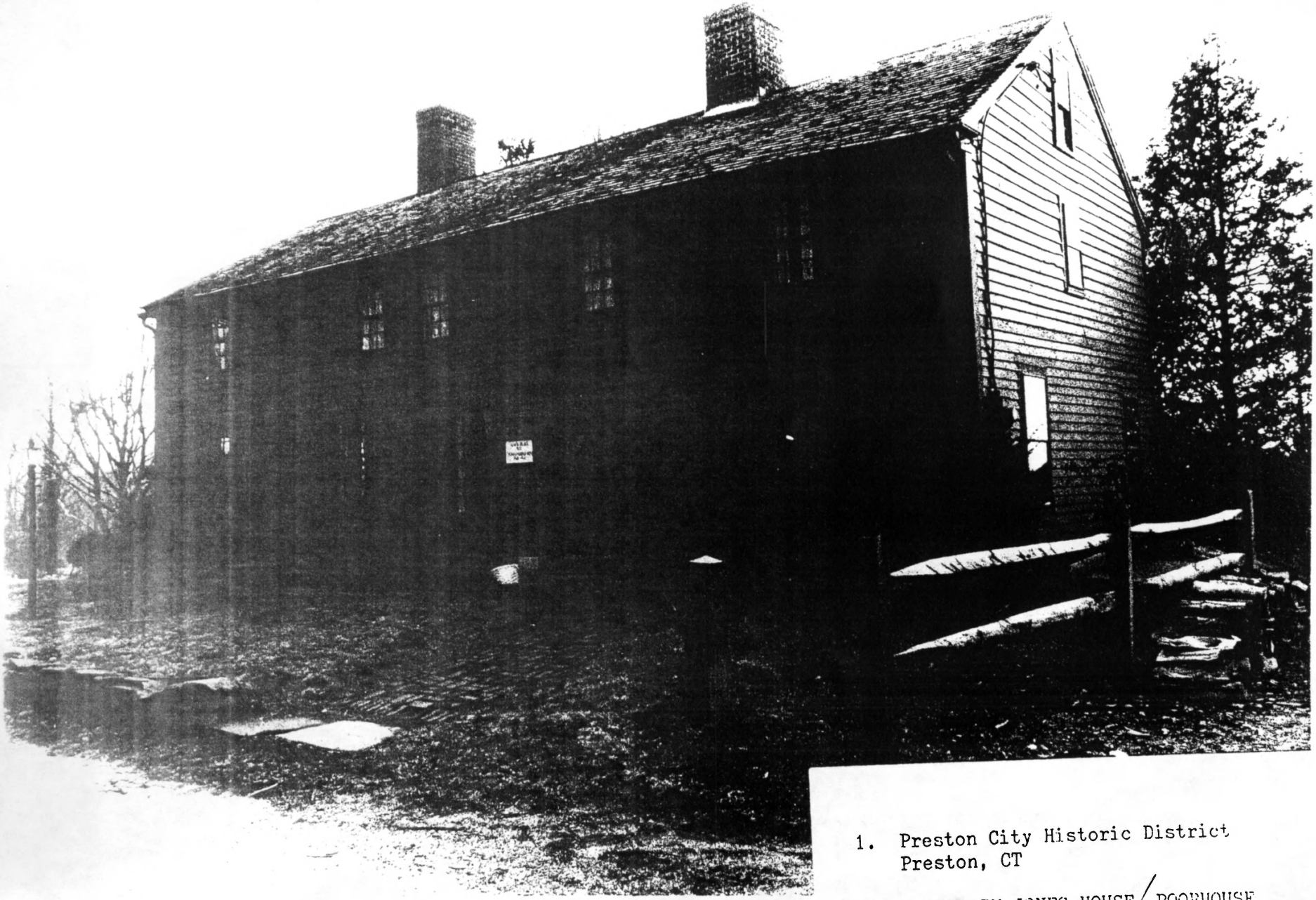

1. Preston City Historic District
   Preston, CT

View: EPHRAIM JONES HOUSE/ POORHOUSE

Facing: SW

Negative on file: Conn. Hist. Comm.

Cunningham 3/86

2. Preston City Historic District
Preston, CT

View: TOWN POUND

Facing: E

Negative on file: Conn. Hist. Comm.

Cunningham 3/86

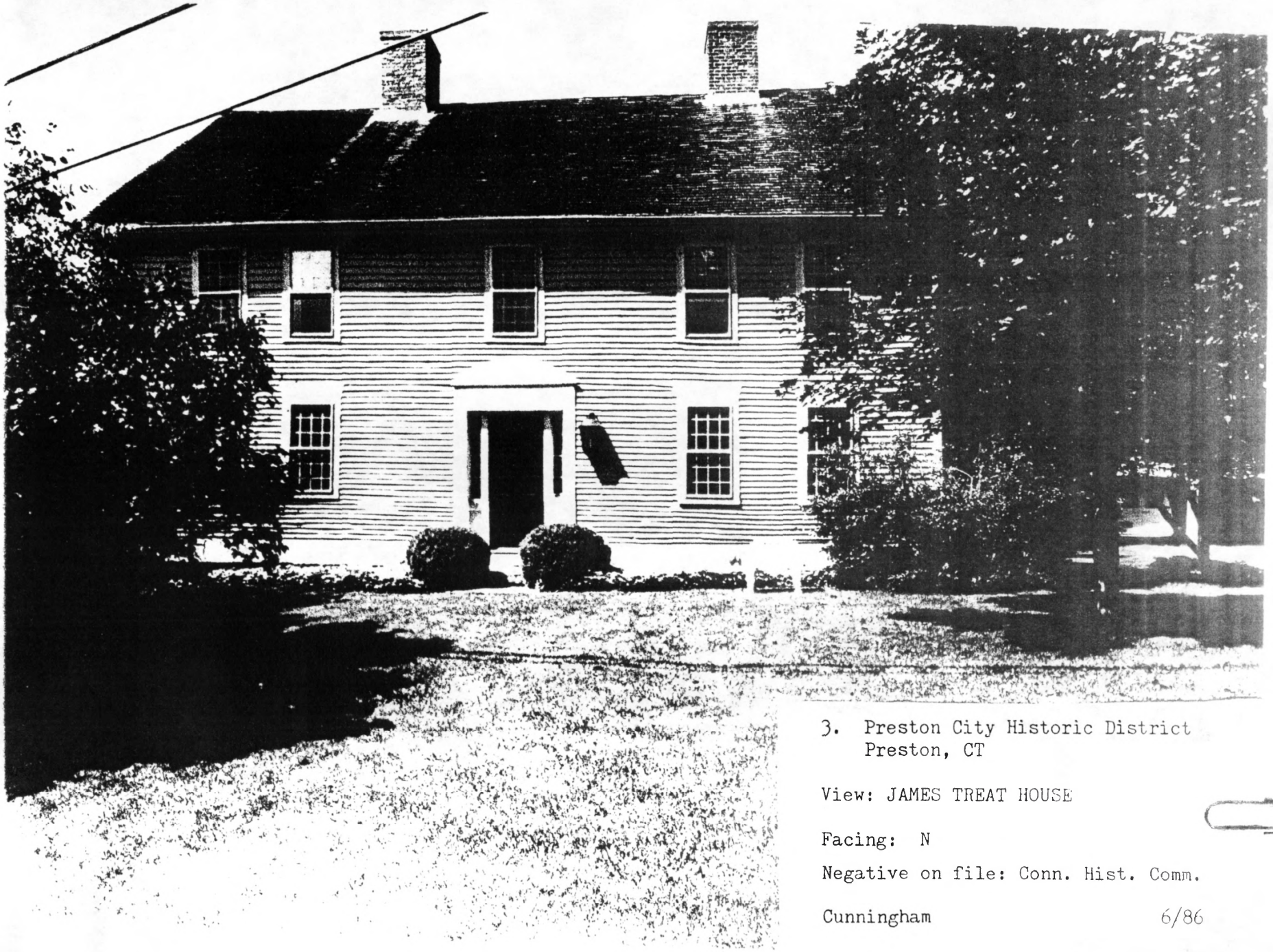

3. Preston City Historic District
Preston, CT

View: JAMES TREAT HOUSE

Facing: N

Negative on file: Conn. Hist. Comm.

Cunningham 6/86

3a. Preston City Historic District
Preston, CT

View: JAMES TREAT HOUSE (west and rear elevations)
Facing: SE

Negative on file: Conn. Hist. Comm.

Cunningham 6/86

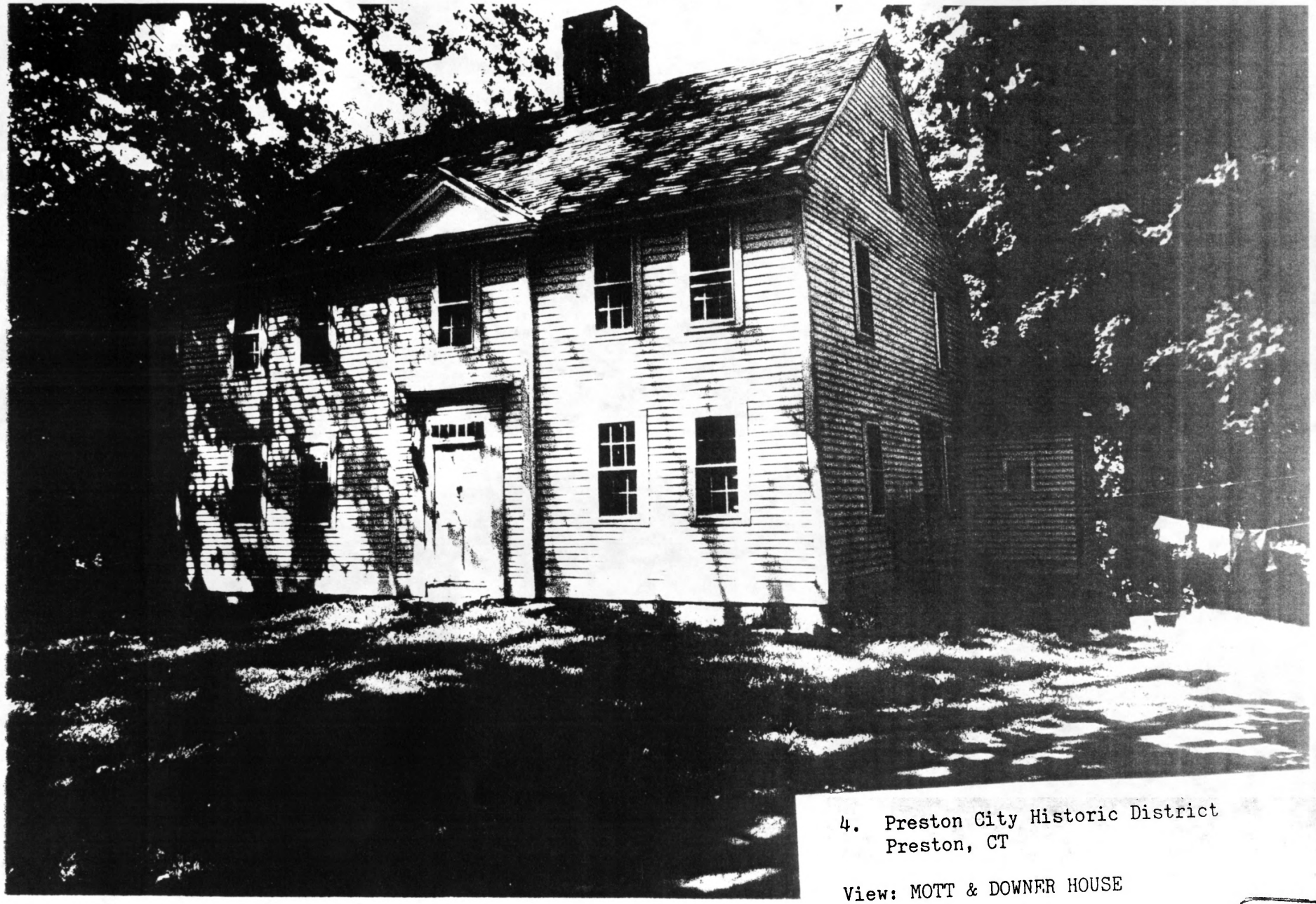

4. Preston City Historic District
Preston, CT

View: MOTT & DOWNER HOUSE

Facing: NW

Negative on file: COnn. Hist. Comm.

Cunningham 6/86

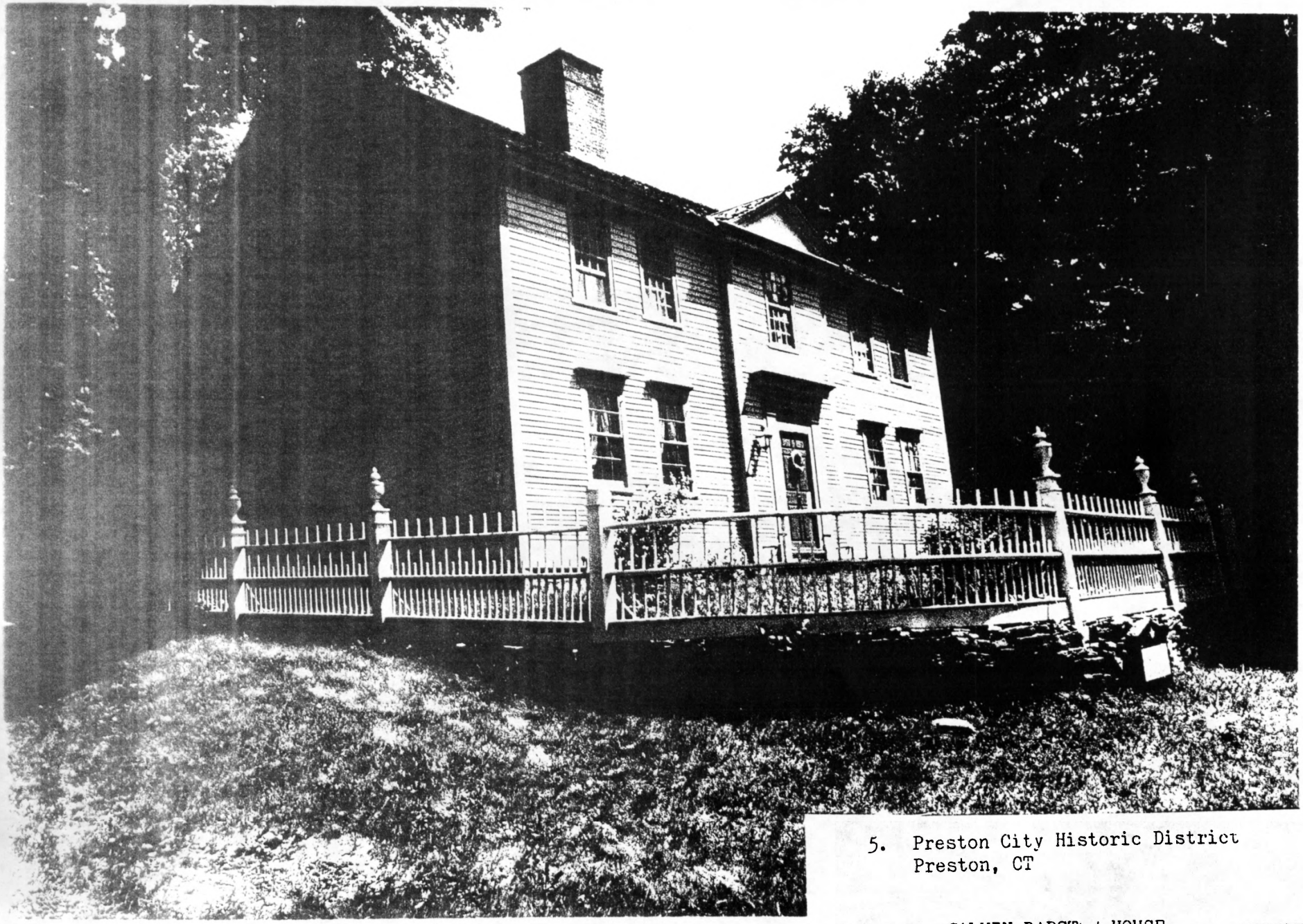

5. Preston City Historic District
Preston, CT

View: CALVIN BARSTOW HOUSE

Facing: SE

Negative on file: Conn. Hist Comm.

Cunningham 6/86

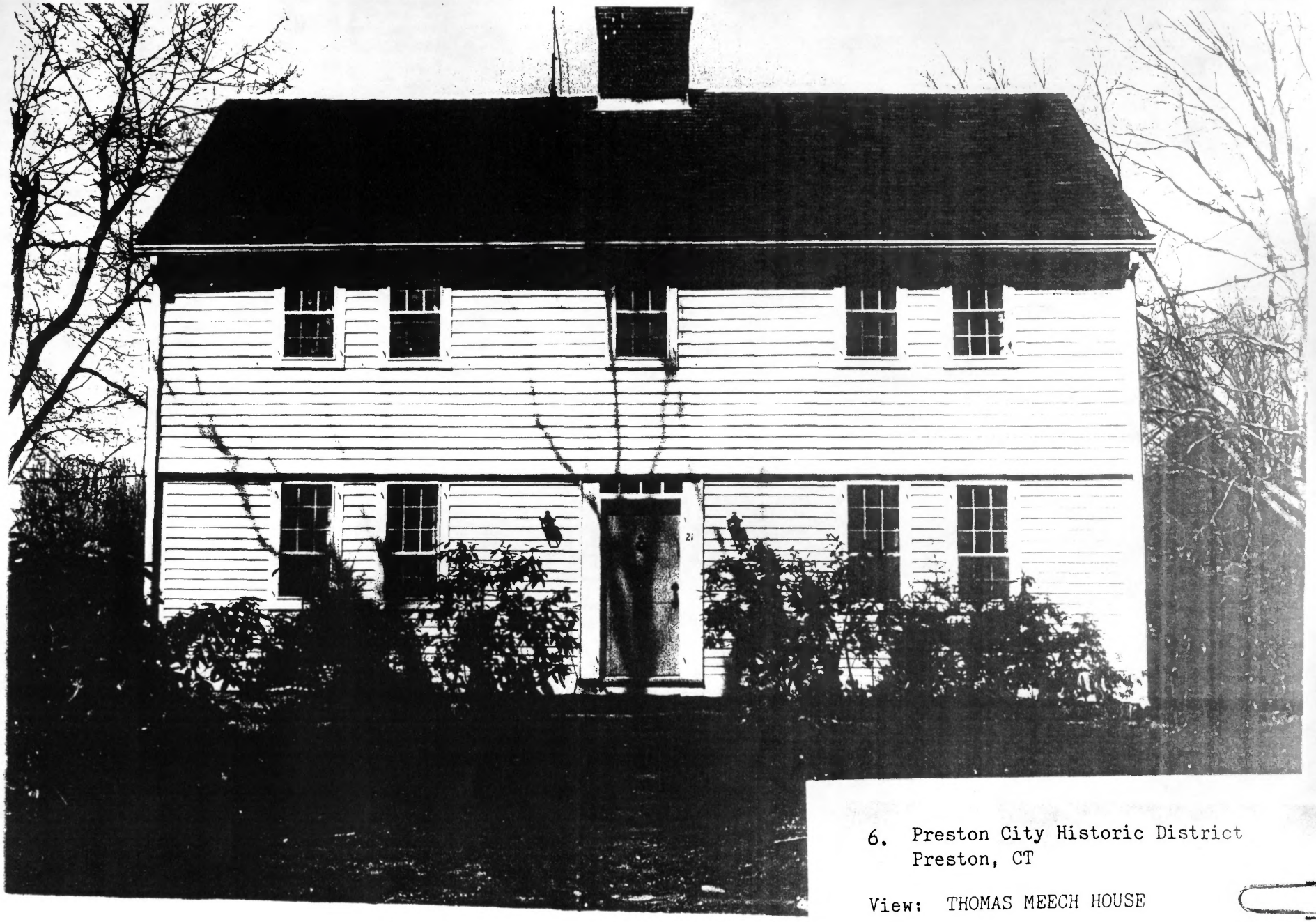

6. Preston City Historic District
Preston, CT

View: THOMAS MEECH HOUSE

Facing: N

Negative on file: Conn. Hist. Comm.

Cunningham 3/86

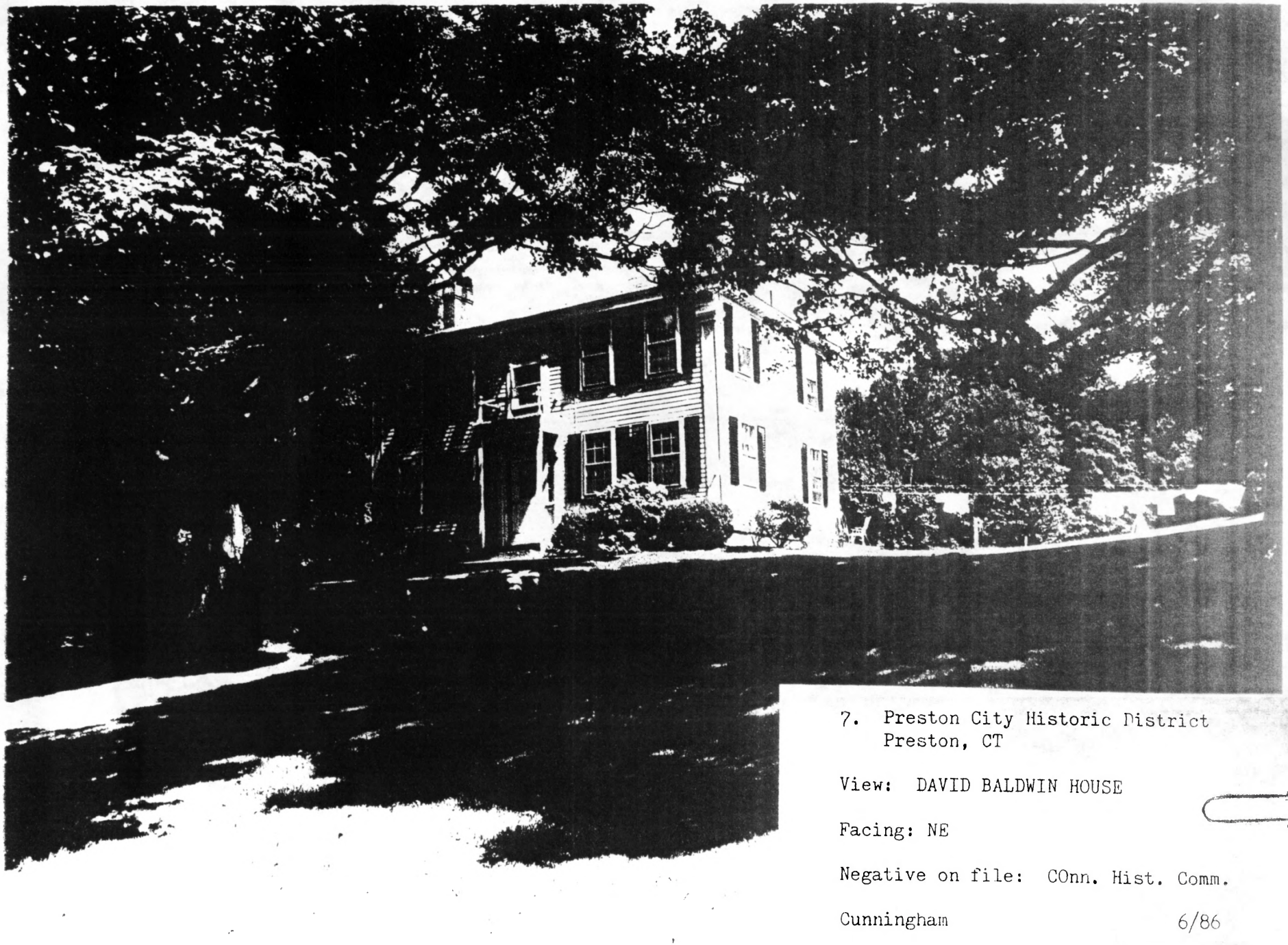

7. Preston City Historic District
Preston, CT

View: DAVID BALDWIN HOUSE

Facing: NE

Negative on file: COnn. Hist. Comm.

Cunningham 6/86

8. Preston City Historic District
Preston, CT

View: MUNDATOR T. RICHARDS HOUSE

Facing: NW

Negative on file: Conn. Hist. Comm.

Cunningham 6/86

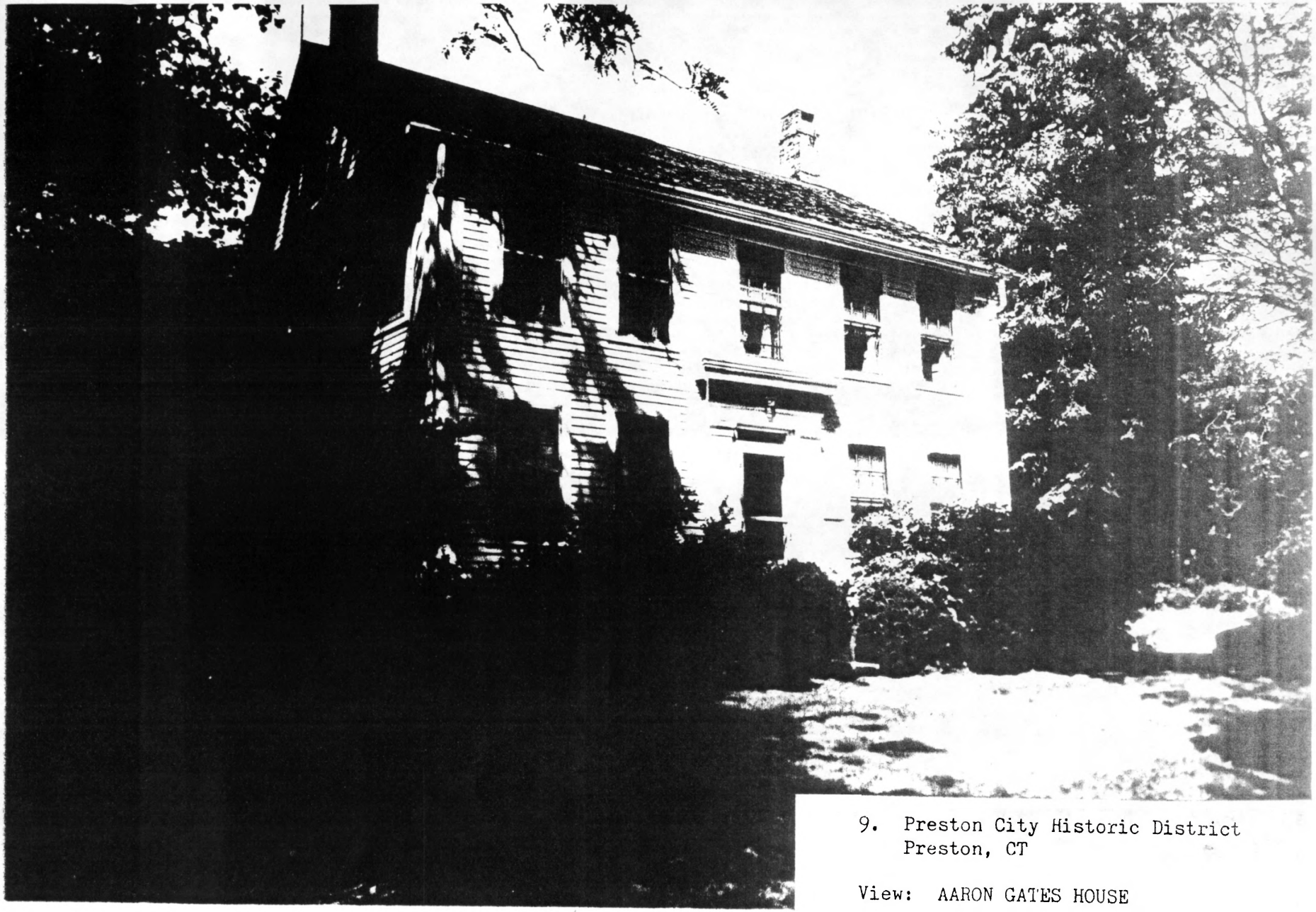

9. Preston City Historic District
Preston, CT

View: AARON GATES HOUSE

Facing: NE

Negative on file: Conn. Hist. Comm.

Cunningham 6/86

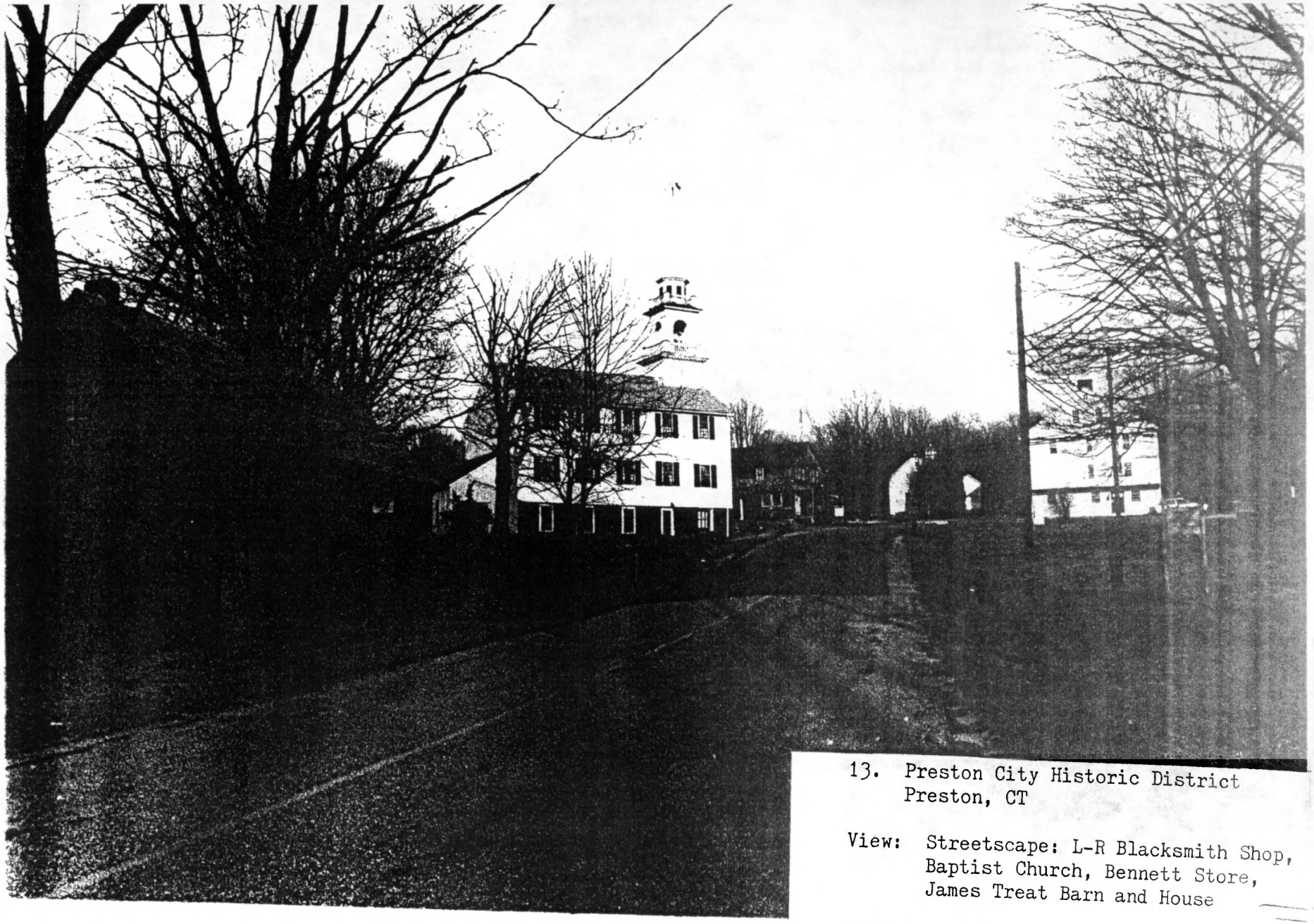

13. Preston City Historic District
Preston, CT

View: Streetscape: L-R Blacksmith Shop, Baptist Church, Bennett Store, James Treat Barn and House

Facing: East up Old Shetucket Road.

Negative on file: Conn. Hist. Comm.

Cunningham 6/86

10. Preston City Historic District
Preston, CT

View: BAPTIST CHURCH

Facing: SW

Negative on file: Conn. Hist. Comm.

Cunningham 6/86

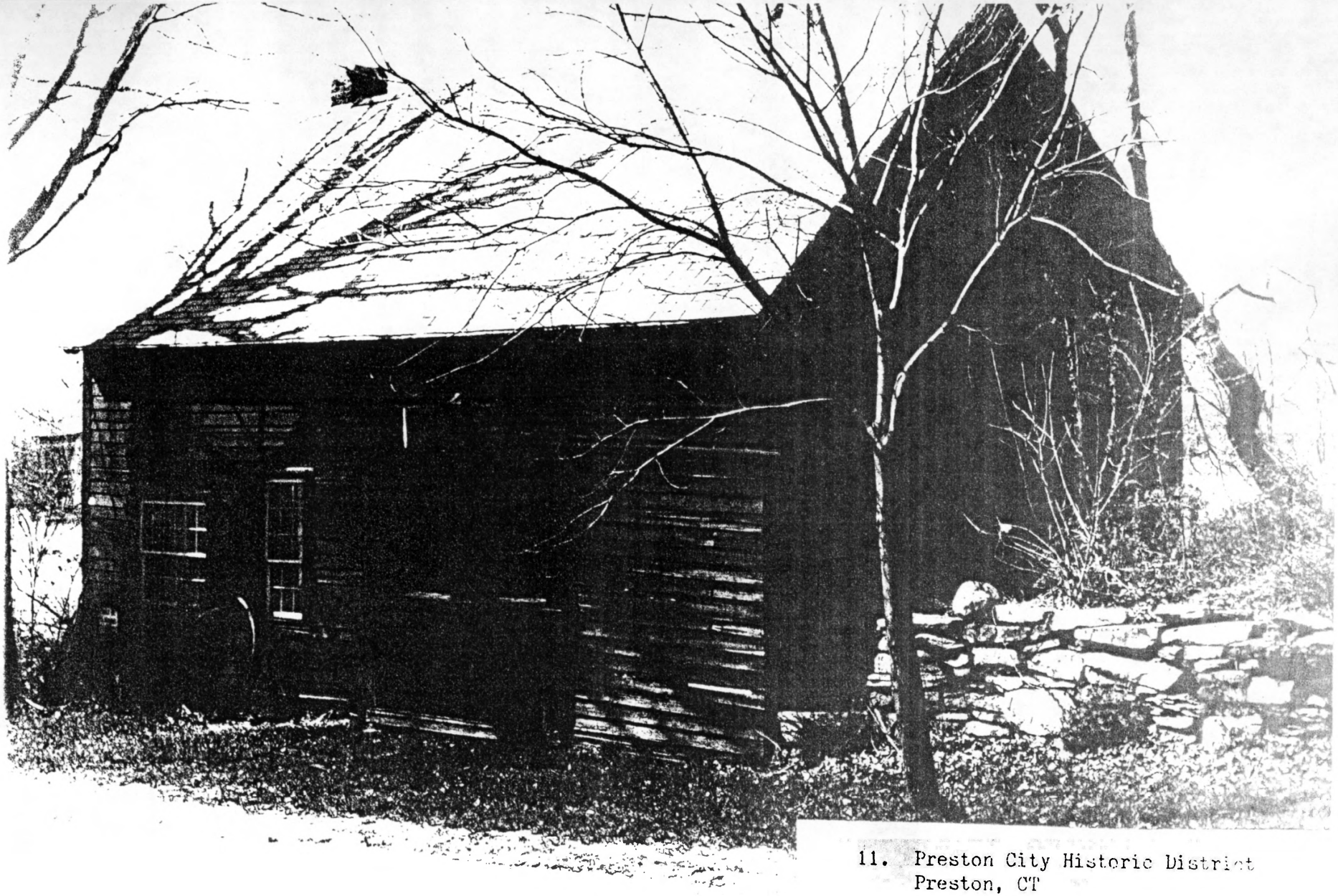

11. Preston City Historic District
Preston, CT

View: MORRISON ROBBINS BLACKSMITH SHOP

Facing: NW

Negative on file: Conn. Hist. Comm.

Cunningham 3/86

12. Preston City Historic District
Preston, CT

View: PRESTON LIBRARY with Civil War Monument in front
Facing: E

Negative on file: Conn. Hist. Comm.

Cunningham 6/86