1. Property-Anna Head School for Girls
2. Address-2538 Channing Way, Berkeley, CA
3. Photographer- James P. Gibbon
4. Date of Photograph- 1974 JUN 1 1 1980
5. Loc. of Neg.- w/James P. Gibbon
6. Elevation & Description-North and West elevation Channing Hall Bldg.
7. Photograph No. 1 of 21 Alameda Co.

AUG 1 1 1980

EXHIBIT 1

1. Property-Anna Head School for Girls
2. Address-2538 Channing Way, Berkeley, CA
3. Photographer-James P. Gibbon
4. Date of Photograph- 1974
5. Loc. of neg.-w/James P. Gibbon
6. Elevation & Description: East elevation of the Gables Building
7. Photograph No. 2 of 21

JUN 11 1980

Alameda Co

AUG 11 1980

EXHIBIT 2

1. Property-Anna Head School for Girls
2. Address-2538 Channing Way, Berkeley, CA
3. Photographer- James P. Gibbon
4. Date of Photograph- 1974 JUN 1 1 1980
5. Loc. of Neg.- w/James P. Gibbon
6. Elevation & Description-North & East elev. part of gables & Channing Hall
7. Photograph No. 3 of 21 Alameda Co.

AUG 1 1 1980

EXHIBIT 3

1. Property-Anna Head School for Girls
2. Address-2538 Channing Way, Berkeley, CA
3. Photographer- James P. Gibbon
4. Date of Photograph- 1974 JUN 1 1 1980
5. Loc. of Neg.- w/James P. Gibbon
6. Elevation & Description-South Elev. of Channing Hall Building
7. Photograph No.- 4 of 21 Alameda Co.

AUG 1 1 1980

EXHIBIT 4

1. Property-Anna Head School for Girls
2. Address-2538 Channing Way, Berkeley, CA
3. Photographer- James P. Gibbon
4. Date of Photograph- 1974 JUN 1 1 1980
5. Loc. of Neg.- w/James P. Gibbon
6. Elevation & Description-West elev. Channing Hall & No. elev. Study Hall
7. Photograph No. 5 of 21 Alameda Co.

AUG 1 1 1980

EXHIBIT 5

NO ENTRY

1. Property-Anna Head School for Girls
2. Address-2538 Channing Way, Berkeley, CA
3. Photographer- James P. Gibbon
4. Date of Photograph- 1974
5. Loc. of Neg.-w/James P. Gibbon
6. Elevation & Description-East elev. of Channing Hall Building
7. Photograph No. 6 of 21

JUN 11 1980

Alameda Co.

AUG 11 1980

EXHIBIT 8

1. Property-Anna Head School for Girls
2. Address-2538 Channing Way, Berkeley, CA
3. Photographer- James P. Gibbon
4. Date of Photograph- 1974 JUN 1 1 1980
5. Loc. of Neg.- w/James P. Gibbon
6. Elevation & Description- North & East elev. of the cottage building
7. Photograph No. 7 of 21 alameda ca.

AUG 1 1 1980

EXHIBIT 7

NO
LEFT
TURN

1. Property-Anna Head School for Girls
2. Address-2538 Channing Way, Berkley, CA
3. Photographer-James P. Gibbon
4. Date of Photograph-1974 JUN 1 1 1980
5. Loc. of Neg.-w/James P. Gibbon
6. Elevation & Description-North and East elev. of Alumnae Hall Building
7. Photograph No. 8 of 21 Alameda Co.

AUG 1 1 1980

EXHIBIT 8

2537

1. Property-Anna Head School for Girls
2. Address-2538 Channing Way, Berkeley, CA
3. Photographer-James P. Gibbon
4. Date of Photograph- 1974 JUN 11 1980
5. Loc. of Neg.- w/James P. Gibbon
6. Elevation & Description-South & East elevation of Alumnae Hall Building
7. Photograph No. 9 of 21 Alameda Co.

AUG 11 1980

EXHIBIT 9

1. Property-Anna Head School for Girls
2. Address-2538 Channing Way, Berkeley, CA
3. Photographer-James P. Gibbon
4. Date of Photograph- 1974 JUN 11 1980
5. Loc. of Neg.- w/James P. Gibbon
6. Elevation & Description- Interior elevation of Alumnae Hall Building
7. Photograph No. 10 of 21 Alameda Co.

AUG 11 1980

EXHIBIT 10

0994412

1. Property-Anna Head School for Girls
2. Address-2538 Channing Way, Berkeley, CA
3. Photographer- James P. Gibbon
4. Date of Photograph- 1974 JUN 11 1980
5. Loc. of Neg.-w/James P. Gibbon
6. Elevation & Description- East elev. of Study Hall Building
7. Photograph No. 11 of 21 Alameda Co.

AUG 11 1980

EXHIBIT 11

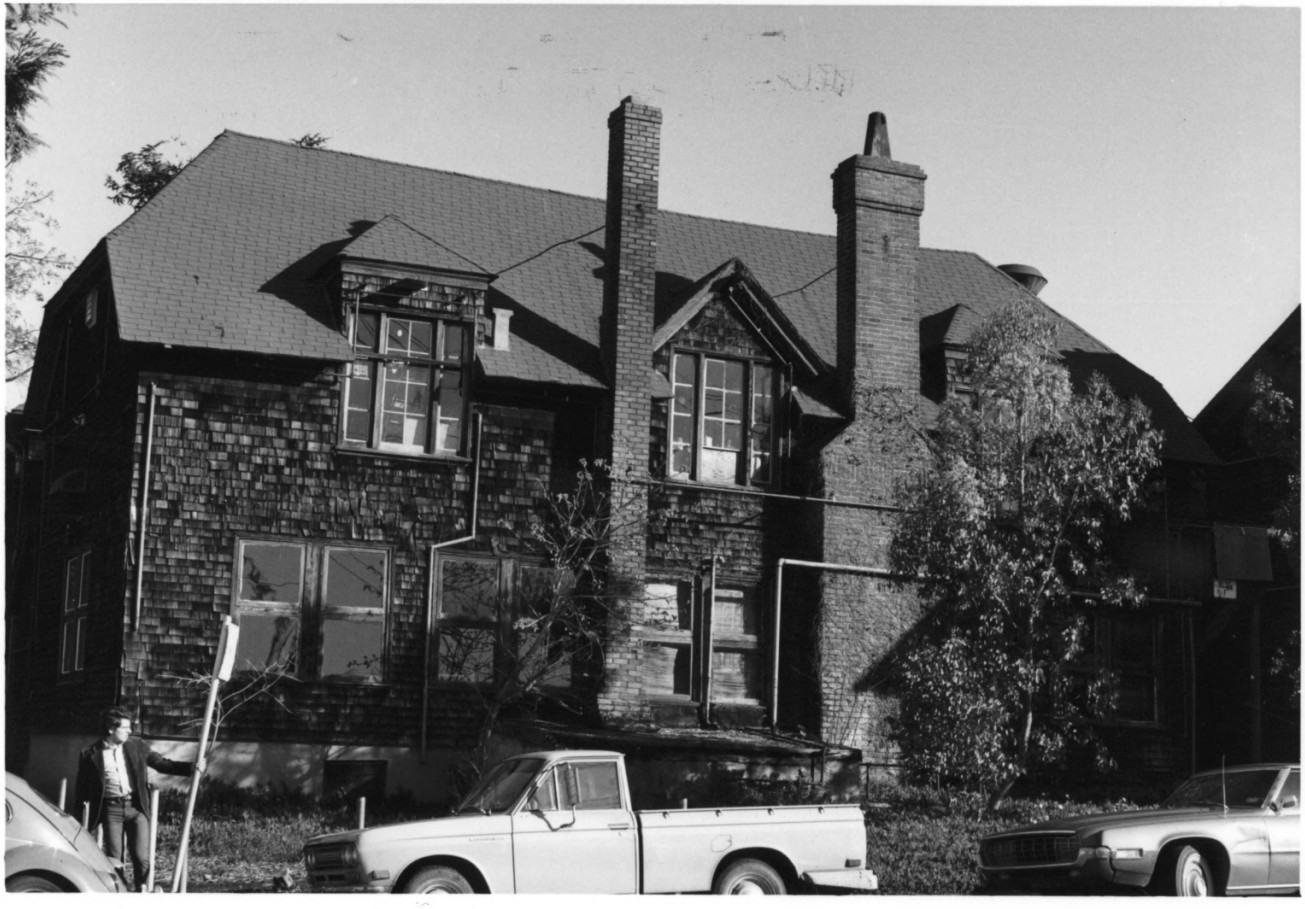

1. Property-Anna Head School for Girls
2. Address-2538 Channing Way, Berkeley, CA
3. Photographer- James P. Gibbon
4. Date of Photograph- 1974 JUN 11 1980
5. Loc. of Neg.- w/James P. Gibbon
6. Elevation & Description-South elev. of Pool Building
7. Photograph No. 12 of 21 Alameda Co.

AUG 11 1980

EXHIBIT 12

THE MAIN STAIRCASE SHOWS THE SIMPLE AND EFFECTIVE STYLE OF ARCHITECTURE WHICH PREVAILS

1. Property-Anna Head School for Girls
2. Address-2538 Channing Way, Berkeley, CA
3. Photographer- James P. Gibbon
4. Date of Photo-1974, 1915-16 School cat.
5. Loc. of Neg.- w/James P. Gibbon
6. Elev.& Desc.-Interior elev. of entry hall of Channing Hall Building
7. Photograph No. 13 of 21 Alameda Co.

JUN 11 1980

Bldg. (1)

AUG 11 1980

EXHIBIT 13

THE DINING-ROOM

1. Property-Anna Head School for Girls
2. Address-2538 Channing Way, Berkeley, CA
3. Photographer- James P. Gibbon
4. Date of Photo-1974, 1929-30 School cat.
5. Loc. of Neg.-w/James P. Gibbon Alameda Co.
6. Elev. & Desc.-Interior elev. dining room of Channing Hall Building
7. Photograph No. 14 of 21

JUN 1 1 1980

Bldg. 1

AUG 1 1 1980

Exhibit 14

A VIEW OF THE LIBRARY
AND THE DEN
THIS IS WHERE THE GIRLS
DELIGHT TO CONGREGATE

1. Property-Anna Head School for Girls
2. Address-2538 Channing Way, Berkeley, CA
3. Photographer- James P. Gibbon
4. Date of Photo-1974 1915-16 School cat.
5. Loc. of Neg.-w/James P. Gibbon Alameda Co.
6. Elev. & Desc.:interior elev. of library of Channing Hall Building
7. Photograph No. 15 of 21

JUN 11 1980

AUG 11 1980

EXHIBIT III

THE GENERAL ATMOSPHERE OF THE SCHOOL IS HOMELIKE CONCERTS AND RECITALS ARE OFTEN HELD IN THIS ROOM

1. Property-Anna Head School for Girls
2. Address-2538 Channing Way, Berkeley, CA
3. Photographer- James P. Gibbon Alameda Co.
4. Date of Photo-1974 1915-16 School cat.
5. Loc. of Neg.- w/James P. Gibbon
6. Elev.& Desc.-Interior elev. of recital room of Channing Hall Building
7. Photograph No. 16 of 21 JUN 11 1980

EXHIBIT 16

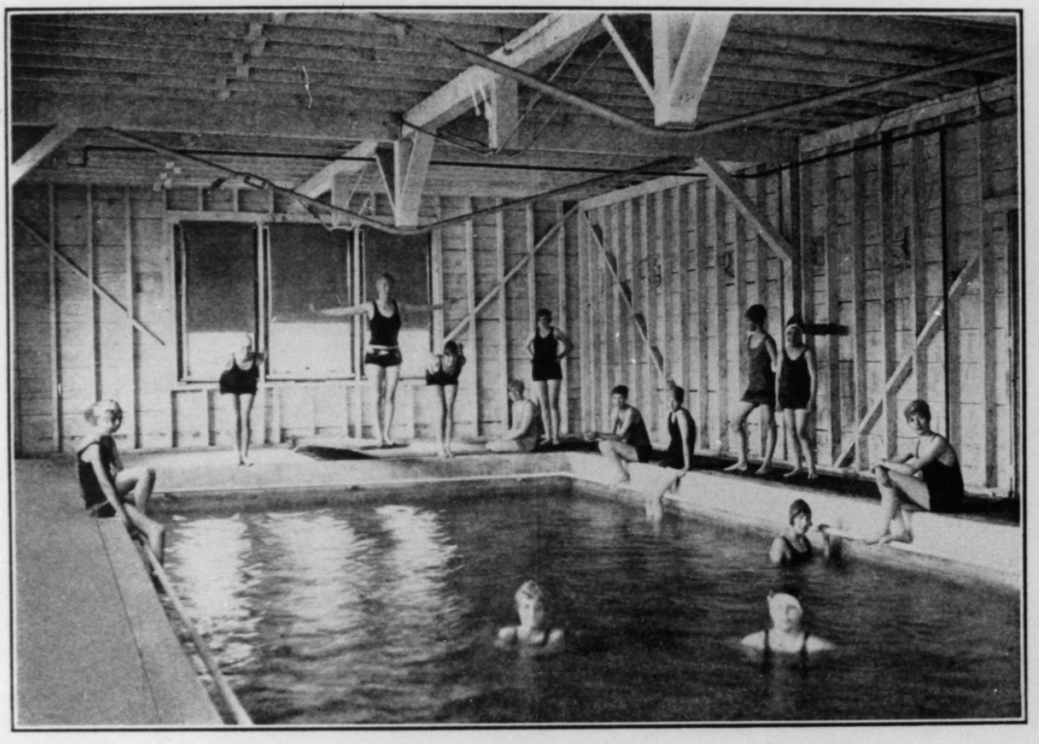

A WARM AFTERNOON

1. Property-Anna Head School for Girls
2. Address-2538 Channing Way, Berkeley, CA
3. Photographer-James P. Gibbon Alameda Co.
4. Date of Photo-1974, 1929-30 School cat.
5. Loc. of Neg.-w/James P. Gibbon
6. Elevation & Description: Interior elev. of Swimming Pool Building
7. Photograph No.- 17 Of 21 JUN 11 1980

EXHIBIT 17

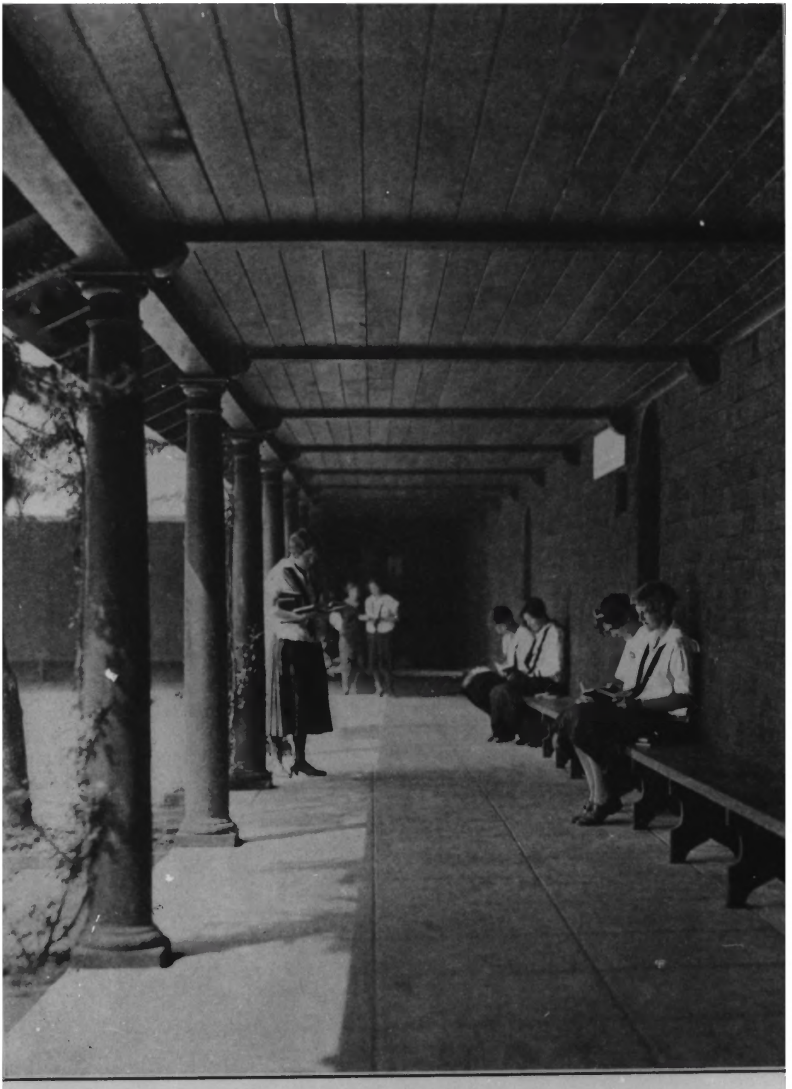

THE CLOISTER

1. Property-Anna Head School for Girls
2. Address-2538 Channing Way, Berkeley, CA
3. Photographer-James P. Gibbon
4. Date of Photo-1974, 1929-30 School cat.
5. Loc. of Neg.- w/James P. Gibbon
6. Elevation & Description-Central Arbor surround quadrangle
7. Photograph No.- 18 of 21

JUN 11 1980

Alameda Co

AUG 11 1980

EXHIBIT 18

ALUMNAE HALL

1. Property-Anna Head School for Girls
2. Address-2538 Channing Way, Berkeley, CA
3. Photographer- James P. Gibbon JUN 1 1 1980
4. Date of Photo-1974, 1929-30 School cat
5. Loc. of Neg.- w/James P. Gibbon
6. Elevation & Description-Interior elevation of Alumnae Hall Building
7. Photograph No. 19 of 21 Alameda Co.

AUG 1 1 1980

EXHIBIT 19

Miss Head's School for Girls, Berkeley.

ALAMEDA CO.

1. Property-Anna Head School for Girls
2. Address-2538 Channing Way, Berkeley, CA
3. Photographer- James P. Gibbon
4. Date of Photo-Unk., Bancroft Lib. U of C
5. Loc of Neg.-Bancroft Lib. U. of C.
6. Elevation & Description: North & West elevation of Channing Hall Building
7. Photograph No.- 20 of 21 Exhibit A

Reproduced through the courtesy of the Bancroft Library, University of California, Berkeley, California 94720

JUN 11 1980

AUG 11 1980

EXHIBIT A

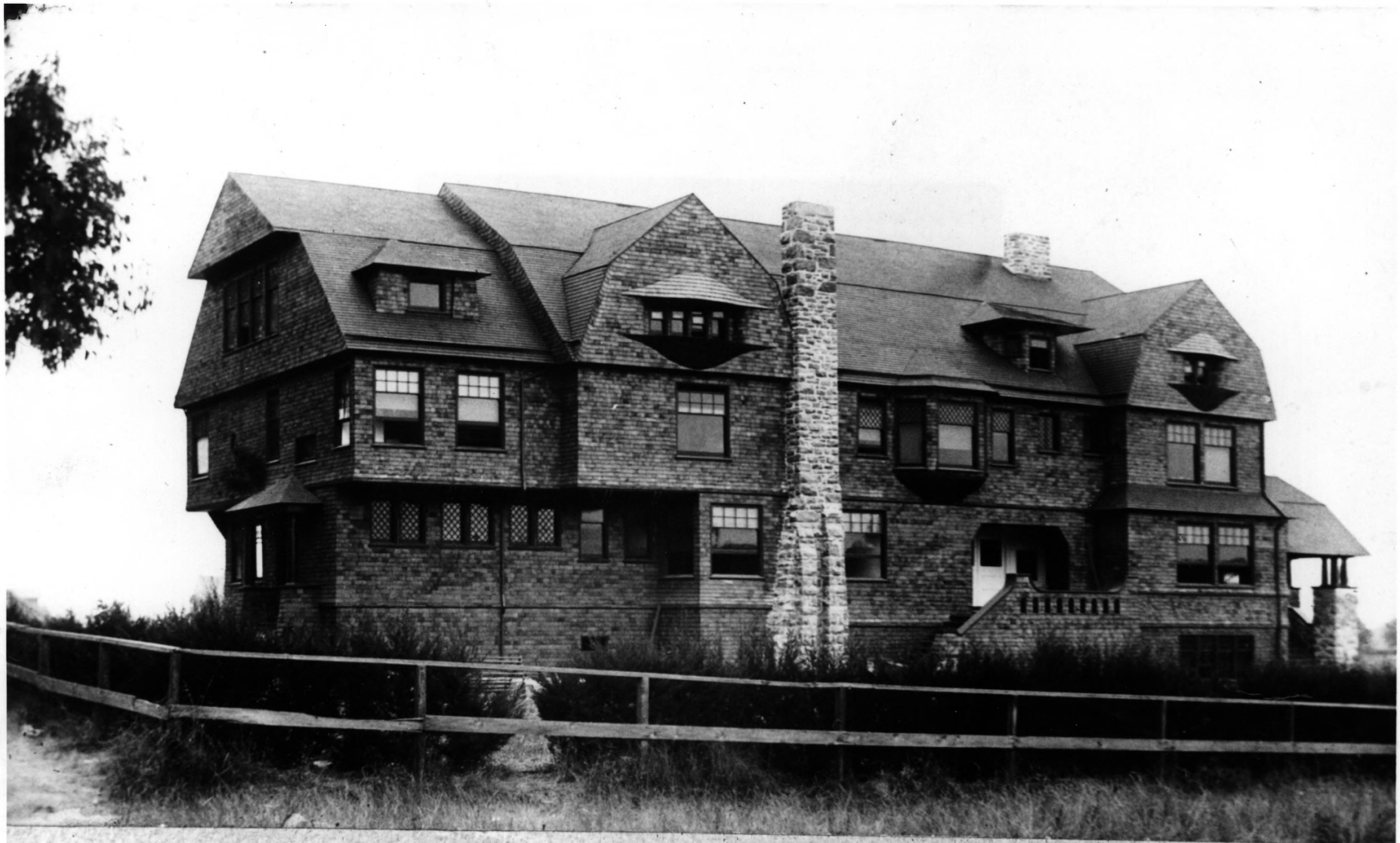

ANNA HEAD SCHOOL, on Bowditch between Channing Way and Haste
Established in 1887, the school prepared hundreds of young women
for the University of California, many for Stanford, Mills College
and eastern colleges. (~~Louis Stein~~ Collection)

Alameda Co.

1. Property-Anna Head School for Girls
2. Address-2538 Channing Way, Berkeley, CA
3. Photographer- James P. Gibbon
4. Date of Photo-Unk. Oakland Mus., Oak. CA
5. Loc. of Neg.-w/James P. Gibbon
6. Elevation & Description-North & East elevation of Channing Hall Building
7. Photograph No. 21 of 21 Exhibit B

THE OAKLAND MUSEUM
1000 Oak Street
Oakland, California 94607

JUN 11 1980

AUG 11 1980

O.M. Neg. #75.334.942

CREDIT LINE SHOULD READ:
Photograph courtesy of
The Oakland Museum

NOTICE: This photograph may not be reproduced without written permission.

DECEMBER

use this photo

EXHIBIT B