



1. Property-Anna Head School for Girls
2. Address-2538 Channing Way, Berkeley, CA
3. Photographer- James P. Gibbon
4. Date of Photograph- 1974 JUN 11 1980
5. Loc. of Neg.- w/James P. Gibbon
6. Elevation & Description-North and West elevation Channing Hall Bldg.
7. Photograph No. 1 of 21 *Alameda Co.*

AUG 11 1980

EXHIBIT 1



1. Property-Anna Head School for Girls
2. Address-2538 Channing Way, Berkeley,
3. Photographer-James P. Gibbon JUN 11 1980 CA
4. Date of Photograph- 1974
5. Location of neg.-w/James P. Gibbon
6. Elevation & Description: East elevation of the Gables Building
7. Photograph No. 2 of 21 *Alameda co*

AUG 11 1980

EXHIBIT 2



1. Property-Anna Head School for Girls
2. Address-2538 Channing Way, Berkeley, CA
3. Photographer- James P. Gibbon
4. Date of Photograph- 1974 JUN 11 1980
5. Loc. of Neg.- w/James P. Gibbon
6. Elevation & Description-North & East elev. part of gables & Channing Hall
7. Photograph No. 3 of 21 *Alameda Co.*

AUG 11 1980

EXHIBIT 3

LOOKING NORTH AT BUILDING
1440 - 1442 - 1444



1. Property-Anna Head School for Girls
2. Address-2538 Channing Way, Berkeley, CA
3. Photographer- James P. Gibbon
4. Date of Photograph- 1974 JUN 11 1980
5. Loc. of Neg.- w/James P. Gibbon
6. Elevation & Description-South Elev.
of Channing Hall Building
7. Photograph No.- 4 of 21 *Alameda Co.*

AUG 11 1980

EXHIBIT 4

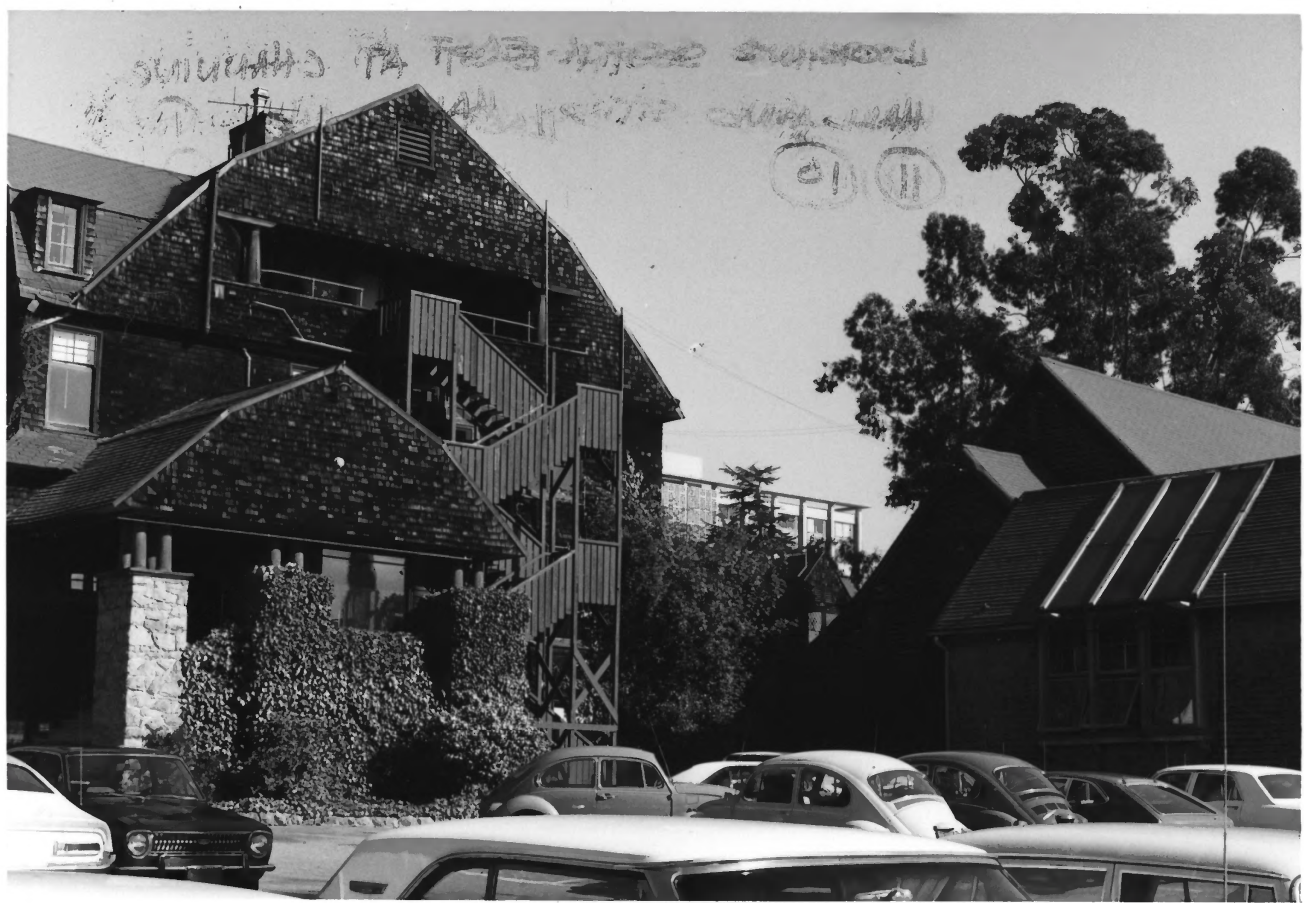

SHIMMANS TA TRES-ATTOE SWIMMERS

SHIMMANS TA TRES-ATTOE SWIMMERS

(1) (11)

1. Property-Anna Head School for Girls
2. Address-2538 Channing Way, Berkeley, CA
3. Photographer--James P. Gibbon
4. Date of Photograph- 1974 JUN 11 1980
5. Loc. of Neg.- w/James P. Gibbon
6. Elevation & Description-West elev.
Channing Hall & No. elev. Study Hall
7. Photograph No. 5 of 21 *Alameda Co.*

AUG 11 1980

EXHIBIT 5



12 1

NO ENTRY
NO ENTRY
NO ENTRY

1. Property-Anna Head School for Girls
2. Address-2538 Channing Way, Berkeley, CA
3. Photographer- James P. Gibbon
4. Date of Photograph- 1974
5. Loc. of Neg.-w/James P. Gibbon
6. Elevation & Description-East elev.
of Channing Hall Building
7. Photograph No. 6 of 21

JUN 11 1980

Alameda Co.

AUG 11 1980

EXHIBIT
Q



1. Property-Anna Head School for Girls
2. Address-2538 Channing Way, Berkeley, CA
3. Photographer- James P. Gibbon
4. Date of Photograph- 1974 JUN 11 1980
5. Loc. of Neg.- w/James P. Gibbon
6. Elevation & Description- North & East elev. of the cottage building
7. Photograph No. 7 of 21 *Alameda ca.*

AUG 11 1980

EXHIBIT 7

1. Property-Anna Head School for Girls
2. Address-2538 Channing Way, Berkley, CA
3. Photographer-James P. Gibbon
4. Date of Photograph-1974 JUN 11 1980
5. Loc. of Neg.-w/James P. Gibbon
6. Elevation & Description-North and East elev. of Alumnae Hall Building
7. Photograph No. 8 of 21 *Alameda Co.*

AUG 11 1980

EXHIBIT 8



1. Property-Anna Head School for Girls
2. Address-2538 Channing Way, Berkeley, CA
3. Photographer-James P. Gibbon
4. Date of Photograph- 1974 JUN 11 1980
5. Loc. of Neg.- w/James P. Gibbon
6. Elevation & Description-South & East elevation of Alumnae Hall Building
7. Photograph No. 9 of 21 *Alameda Co.*

AUG 11 1980

EXHIBIT 9



1. Property-Anna Head School for Girls
2. Address-2538 Channing Way, Berkeley, CA
3. Photographer-James P. Gibbon
4. Date of Photograph- 1974 JUN 11 1980
5. Loc. of Neg.- w/James P. Gibbon
6. Elevation & Description- Interior elevation of Alumnae Hall Building
7. Photograph No. 10 of 21 *Alameda Co.*

AUG 11 1980

EXHIBIT 16



1. Property-Anna Head School for Girls
2. Address-2538 Channing Way, Berkeley, CA
3. Photographer- James P. Gibbon
4. Date of Photograph- 1974 JUN 11 1980
5. Loc. of Neg.-w/James P. Gibbon
6. Elevation & Description- East elev.
of Study Hall Building
7. Photograph No. 11 of 21 *Alameda Co.*

AUG 11 1980

EXHIBIT 11



1. Property-Anna Head School for Girls
2. Address-2538 Channing Way, Berkeley, CA
3. Photographer- James P. Gibbon
4. Date of Photograph- 1974 JUN 11 1980
5. Loc. of Neg.- w/James P. Gibbon
6. Elevation & Description-South elev.
of Pool Building
7. Photograph No. 12 of 21 Alameda Co.

AUG 11 1980

EXHIBIT 12



THE MAIN STAIRCASE SHOWS
THE SIMPLE AND EFFECTIVE
STYLE OF ARCHITECTURE
WHICH PREVAILS

1. Property-Anna Head School for Girls
2. Address-2538 Channing Way, Berkeley, CA
3. Photographer- James P. Gibbon JUN 11 1980
4. Date of Photo-1974, 1915-16 School cat.
5. Loc. of Neg.- w/James P. Gibbon
6. Elev. & Desc.-Interior elev. of entry hall of Channing Hall Building
7. Photograph No. 13 of 21 Alameda Co.

Box. (1)

AUG 11 1980

EXHIBIT 13



THE DINING-ROOM

1. Property-Anna Head School for Girls
2. Address-2538 Channing Way, Berkeley, CA
3. Photographer- James P. Gibbon
4. Date of Photo-1974, 1929-30 School cat.
5. Loc. of Neg.-w/James P. Gibbon *Alameda*
6. Elev. & Desc.-Interior elev. dining *ca,*
room of Channing Hall Building
7. Photograph No. 14 of 21

JUN 11 1980

Bldg. (1)

AUG 11 1980

EXHIBIT 14



A VIEW OF THE LIBRARY
AND THE DEN
THIS IS WHERE THE GIRLS
DELIGHT TO CONGREGATE

1. Property-Anna Head School for Girls
2. Address-2538 Channing Way, Berkeley,
3. Photographer- James P. Gibbon CA
4. Date of Photo-1974 1915-16 School cat.
5. Loc. of Neg.-w/James P. Gibbon *Alameda Co.*
6. Elev. & Desc.:interior elev. of li-
brary of Channing Hall Building
7. Photograph No. 15 of 21 JUN 11 1980

AUG 11 1980

EXHIBIT 15



THE GENERAL ATMOSPHERE OF
THE SCHOOL IS HOMELIKE
CONCERTS AND RECITALS ARE
OFTEN HELD IN THIS ROOM

1. Property-Anna Head School for Girls
2. Address-2538 Channing Way, Berkeley, CA
3. Photographer- James P. Gibbon *Alameda Co.*
4. Date of Photo-1974 1915-16 School cat.
5. Loc. of Neg.- w/James P. Gibbon
6. Elev. & Desc.-Interior elev. of recital room of Channing Hall Building
7. Photograph No. 16 of 21 JUN 11 1980

EXHIBIT 16

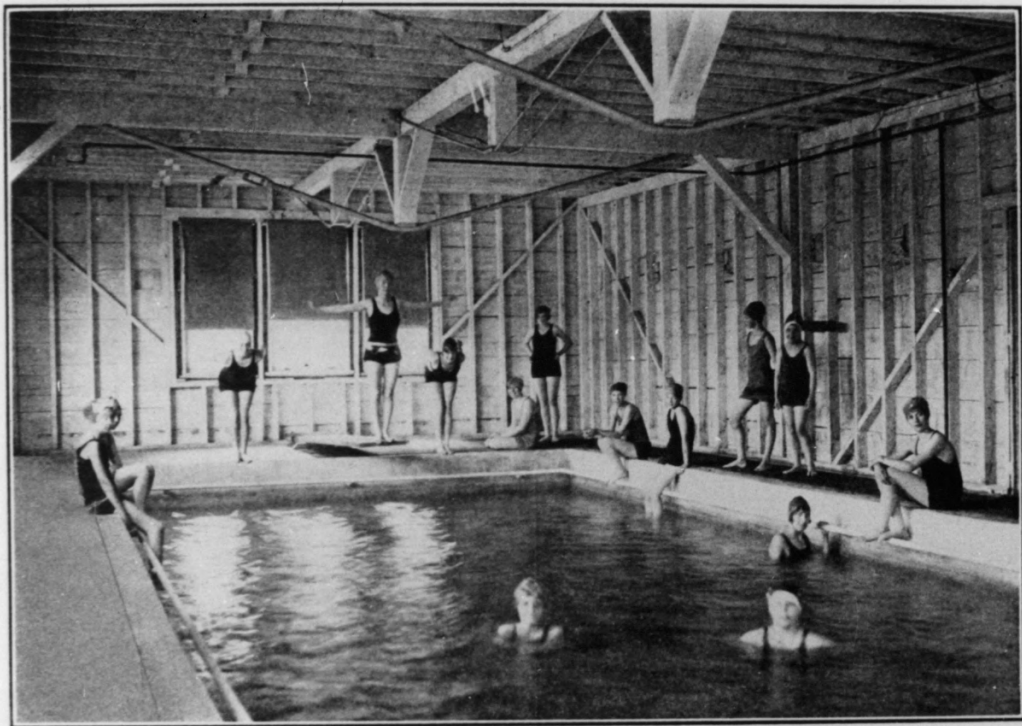

A WARM AFTERNOON

1. Property-Anna Head School for Girls
2. Address-2538 Channing Way, Berkeley, CA
3. Photographer-James P. Gibbon *Alameda Co.*
4. Date of Photo-1974, 1929-30 School cat.
5. Loc. of Neg.-w/James P. Gibbon
6. Elevation & Description: Interior elev. of Swimming Pool Building
7. Photograph No.- 17 Of 21 **JUN 11 1980**

EXHIBIT 17



THE CLOISTER

1. Property-Anna Head School for Girls
2. Address-2538 Channing Way, Berkeley, CA
3. Photographer-James P. Gibbon JUN 11 1980
4. Date of Photo-1974, 1929-30 School cat.
5. Loc. of Neg.- w/James P. Gibbon
6. Elevation & Description-Central Arbor
surround quadrangle *Alameda Co*
7. Photograph No.- 18 of 21

AUG 11 1980

EXHIBIT 18



ALUMNAE HALL

1. Property-Anna Head School for Girls
2. Address-2538 Channing Way, Berkeley, CA
3. Photographer- James P. Gibbon JUN 11 1980
4. Date of Photo-1974, 1929-30 School cat
5. Loc. of Neg.- w/James P. Gibbon
6. Elevation & Description-Interior elevation of Alumnae Hall Building
7. Photograph No. 19 of 21 *Alameda Cal.*

AUG 11 1980

EXHIBIT 19



Miss Head's School for Girls, Berkeley.

ATAMEDA 20.

1. Property-Anna Head School for Girls
2. Address-2538 Channing Way, Berkeley, CA
3. Photographer- James P. Gibbon
4. Date of Photo-Unk., Bancroft Lib. U of C
5. Loc of Neg.-Bancroft Lib. U. of C.
6. Elevation & Description: North & West elevation of Channing Hall Building
7. Photograph No.- 20 of 21 Exhibit A

Reproduced through the
courtesy of the Bancroft JUN 11 1980
Library, University of
California, Berkeley,
California 94720

AUG 11 1980

EXHIBIT A



ANNA HEAD SCHOOL, on Bowditch between Channing Way and Haste
Established in 1887, the school prepared hundreds of young women
for the University of California, many for Stanford, Mills College
and eastern colleges. (Louis Stein Collection)

Alameda Ca.

1. Property-Anna Head School for Girls
2. Address-2538 Channing Way, Berkeley, CA
3. Photographer- James P. Gibbon
4. Date of Photo-Unk. Oakland Mus., Oak. CA
5. Loc. of Neg.-w/James P. Gibbon
6. Elevation & Description-North & East elevation of Channing Hall Building
7. Photograph No. 21 of 21 Exhibit B

THE OAKLAND MUSEUM

1000 Oak Street

Oakland, California 94607

JUN 11 1980

AUG 11 1980

O. M. Neg. # 75.334.942

CREDIT LINE SHOULD READ:

Photograph courtesy of
The Oakland Museum

NOTICE: This photograph may not be reproduced
without written permission.

DECEMBER

use this photo

EXHIBIT B