



UNITED STATES DEPARTMENT OF THE INTERIOR  
NATIONAL PARK SERVICE

NATIONAL REGISTER OF HISTORIC PLACES  
PROPERTY PHOTOGRAPH FORM

FOR NPS USE ONLY

RECEIVED AUG 31 1977

DATE ENTERED

JUL 20 1978

SEE INSTRUCTIONS IN *HOW TO COMPLETE NATIONAL REGISTER FORMS*  
TYPE ALL ENTRIES ENCLOSE WITH PHOTOGRAPH

**1** NAME

HISTORIC

Death Valley Scotty Historic District (Preferred)

AND/OR COMMON

Scotty's Castle and Ranch, Death Valley Ranch

**2** LOCATION

CITY, TOWN Grapevine Mountains \_\_\_\_\_ VICINITY OF

COUNTY Inyo

STATE CA

Death Valley National Monument

**3** PHOTO REFERENCE

PHOTO CREDIT NPS Photo By Laura Soullière

DATE OF PHOTO December, 1975

NEGATIVE FILED AT National Park Service, San Francisco

**4** IDENTIFICATION

DESCRIBE VIEW, DIRECTION, ETC. IF DISTRICT, GIVE BUILDING NAME & STREET

Overall view of Castle area, taken from South.

PHOTO NO 1 8 15

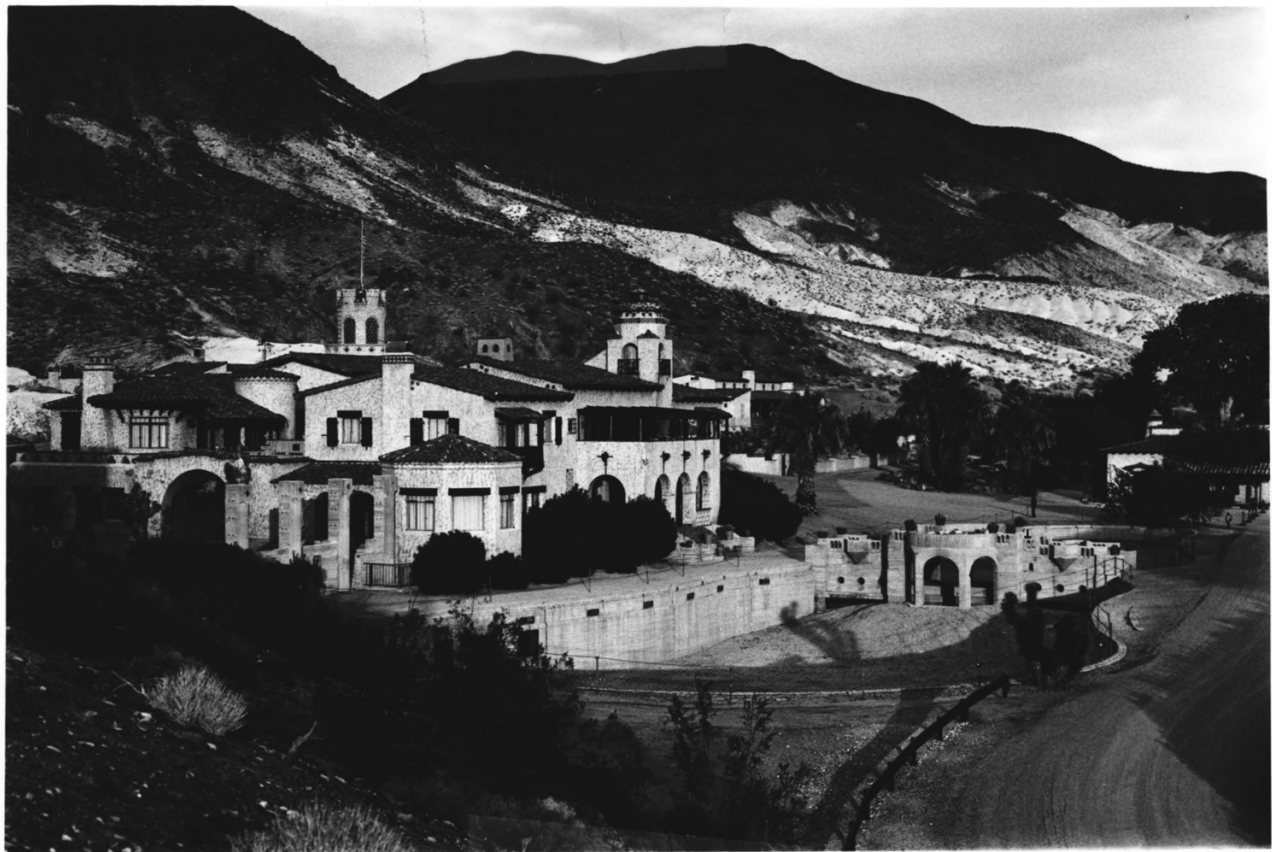

UNITED STATES DEPARTMENT OF THE INTERIOR  
NATIONAL PARK SERVICE

NATIONAL REGISTER OF HISTORIC PLACES  
PROPERTY PHOTOGRAPH FORM

FOR NPS USE ONLY

RECEIVED AUG 31 1977

DATE ENTERED JUL 20 1978

SEE INSTRUCTIONS IN *HOW TO COMPLETE NATIONAL REGISTER FORMS*  
TYPE ALL ENTRIES ENCLOSE WITH PHOTOGRAPH

**1** NAME

HISTORIC

Death Valley Scotty Historic District (Preferred)

AND/OR COMMON

Scotty's Castle and Ranch, Death Valley Ranch

**2** LOCATION

CITY, TOWN Grapevine Mountains \_\_\_\_\_ VICINITY OF  
Death Valley National Monument

COUNTY Inyo

STATE CA

**3** PHOTO REFERENCE

PHOTO CREDIT NPS Photo by Laura Soullière

DATE OF PHOTO December, 1975

NEGATIVE FILED AT National Park Service, Can Francisco

**4** IDENTIFICATION

DESCRIBE VIEW, DIRECTION, ETC. IF DISTRICT, GIVE BUILDING NAME & STREET

Castle area, including Castle, Swimming Pool, Hacienda and Motel-Garage Unit,  
from West.

PHOTO NO

2 g 15



UNITED STATES DEPARTMENT OF THE INTERIOR  
NATIONAL PARK SERVICE

NATIONAL REGISTER OF HISTORIC PLACES  
PROPERTY PHOTOGRAPH FORM

FOR NPS USE ONLY

RECEIVED AUG 31 1977

DATE ENTERED

JUL 20 1978

SEE INSTRUCTIONS IN *HOW TO COMPLETE NATIONAL REGISTER FORMS*  
TYPE ALL ENTRIES ENCLOSE WITH PHOTOGRAPH

**1** NAME

HISTORIC

Death Valley Scotty Historic District (Preferred)

AND/OR COMMON

Scotty's Castle and Ranch, Death Valley Ranch

**2** LOCATION

CITY, TOWN Grapevine Mountains \_\_\_\_\_ VICINITY OF

COUNTY Inyo

STATE CA

Death Valley National Monument

**3** PHOTO REFERENCE

PHOTO CREDIT NPS Photo by Laura Soullière

DATE OF PHOTO December, 1975

NEGATIVE FILED AT National Park Service, San Francisco

**4** IDENTIFICATION

DESCRIBE VIEW, DIRECTION, ETC. IF DISTRICT, GIVE BUILDING NAME & STREET

Castle and Annex, from Southeast (SC-2)

PHOTO NO

3 <sup>15</sup> 216



UNITED STATES DEPARTMENT OF THE INTERIOR  
NATIONAL PARK SERVICE

NATIONAL REGISTER OF HISTORIC PLACES  
PROPERTY PHOTOGRAPH FORM

FOR NPS USE ONLY	
RECEIVED	AUG 31 1977
DATE ENTERED	JUL 20 1978

SEE INSTRUCTIONS IN *HOW TO COMPLETE NATIONAL REGISTER FORMS*  
TYPE ALL ENTRIES ENCLOSE WITH PHOTOGRAPH

**1** NAME

HISTORIC

Death Valley Scotty Historic District (Preferred)

AND/OR COMMON

Scotty's Castle and Ranch, Death Valley Ranch

**2** LOCATION

CITY, TOWN Grapevine Mountains — VICINITY OF  
Death Valley National Monument

COUNTY Inyo

STATE CA

**3** PHOTO REFERENCE

PHOTO CREDIT NPS Photo by Laura Soullière

DATE OF PHOTO December, 1975

NEGATIVE FILED AT National Park Service, San Francisco

**4** IDENTIFICATION

DESCRIBE VIEW, DIRECTION, ETC. IF DISTRICT. GIVE BUILDING NAME & STREET  
Cookhouse (SC-6), from Southwest.

PHOTO NO

15  
4 910





UNITED STATES DEPARTMENT OF THE INTERIOR  
NATIONAL PARK SERVICE

**NATIONAL REGISTER OF HISTORIC PLACES  
PROPERTY PHOTOGRAPH FORM**

FOR NPS USE ONLY

RECEIVED AUG 31 1977

DATE ENTERED JUL 20 1978

SEE INSTRUCTIONS IN *HOW TO COMPLETE NATIONAL REGISTER FORMS*  
TYPE ALL ENTRIES ENCLOSE WITH PHOTOGRAPH

**1 NAME**

HISTORIC

Death Valley Scotty Historic District (Preferred)

AND/OR COMMON

Scotty's Castle and Ranch, Death Valley Ranch

**2 LOCATION**

CITY, TOWN Grapevine Mountains \_\_\_\_\_ VICINITY OF

COUNTY Inyo

STATE CA

Death Valley National Monument

**3 PHOTO REFERENCE**

PHOTO CREDIT NPS Photo by Laura Soullière

DATE OF PHOTO December, 1975

NEGATIVE FILED AT National Park Service, San Francisco

**4 IDENTIFICATION**

DESCRIBE VIEW, DIRECTION, ETC. IF DISTRICT, GIVE BUILDING NAME & STREET

Hacienda (SC-1), from Southeast.

PHOTO NO. 5 <sup>15</sup> 7-116



UNITED STATES DEPARTMENT OF THE INTERIOR  
NATIONAL PARK SERVICE

NATIONAL REGISTER OF HISTORIC PLACES  
PROPERTY PHOTOGRAPH FORM

FOR NPS USE ONLY

RECEIVED AUG 31 1977

DATE ENTERED JUL 20 1978

SEE INSTRUCTIONS IN *HOW TO COMPLETE NATIONAL REGISTER FORMS*  
TYPE ALL ENTRIES ENCLOSE WITH PHOTOGRAPH

**1** NAME

HISTORIC

Death Valley Scotty Historic District (Preferred)

AND/OR COMMON

Scotty's Castle and Ranch, Death Valley Ranch

**2** LOCATION

CITY/TOWN Grapevine Mountains \_\_\_\_\_ VICINITY OF  
Death Valley National Monument

COUNTY Inyo

STATE CA

**3** PHOTO REFERENCE

PHOTO CREDIT NPS Photo by Laura Soullière

DATE OF PHOTO December, 1975

NEGATIVE FILED AT National Park Service, San Francisco

**4** IDENTIFICATION

DESCRIBE VIEW, DIRECTION, ETC. IF DISTRICT. GIVE BUILDING NAME & STREET

Hand-Crafted Entrance into Main Hall of Castle, from Courtyard.

PHOTO NO. 6 <sup>15</sup> 915



UNITED STATES DEPARTMENT OF THE INTERIOR  
NATIONAL PARK SERVICE

**NATIONAL REGISTER OF HISTORIC PLACES  
PROPERTY PHOTOGRAPH FORM**

FOR NPS USE ONLY  
RECEIVED AUG 31 1977  
DATE ENTERED JUL 20 1978

SEE INSTRUCTIONS IN *HOW TO COMPLETE NATIONAL REGISTER FORMS*  
TYPE ALL ENTRIES ENCLOSE WITH PHOTOGRAPH

**1 NAME**

HISTORIC

Death Valley Scotty Historic District (Preferred)

AND/OR COMMON

Scotty's Castle and Ranch, Death Valley Ranch

**2 LOCATION**

CITY, TOWN Grapevine Mountains —VICINITY OF

COUNTY Inyo

STATE CA

Death Valley National Monument

**3 PHOTO REFERENCE**

PHOTO CREDIT NPS Photo by Laura Soullièrè

DATE OF PHOTO December, 1975

NEGATIVE FILED AT National Park Service, San Francisco

**4 IDENTIFICATION**

DESCRIBE VIEW, DIRECTION, ETC. IF DISTRICT, GIVE BUILDING NAME & STREET

PHOTO NO. 74 <sup>15</sup> ~~108~~

Music Room Interior (Annex: SC-2) showing furnishings (antique and custom-made), reproduction of Raphael's "Madonna Della Sedia," and fine-crafted ceiling woodwork.

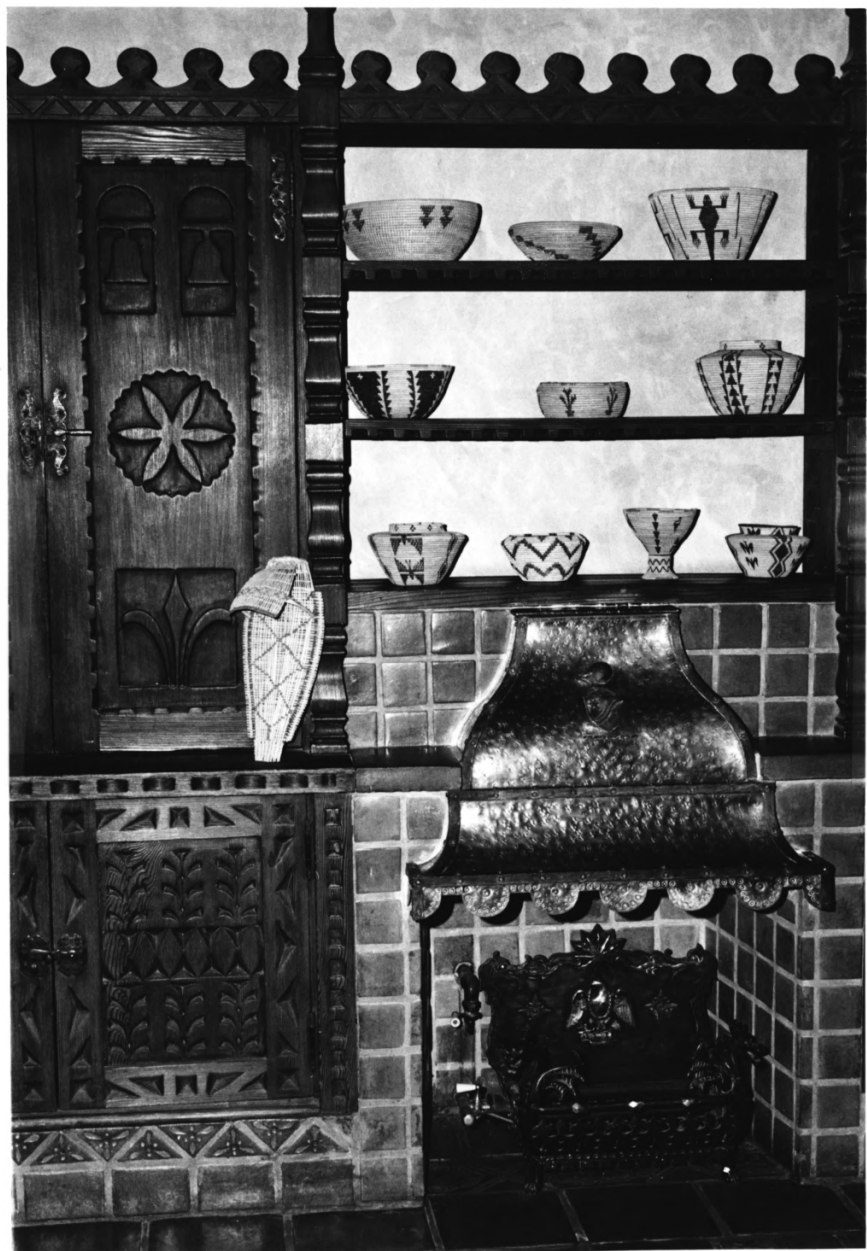

UNITED STATES DEPARTMENT OF THE INTERIOR  
NATIONAL PARK SERVICE

NATIONAL REGISTER OF HISTORIC PLACES  
PROPERTY PHOTOGRAPH FORM

FOR NPS USE ONLY	
RECEIVED	AUG 31 1977
DATE ENTERED	JUL 20 1978

SEE INSTRUCTIONS IN *HOW TO COMPLETE NATIONAL REGISTER FORMS*  
TYPE ALL ENTRIES ENCLOSE WITH PHOTOGRAPH

**1** NAME

HISTORIC

Death Valley Scotty Historic District (Preferred)

AND/OR COMMON

Scotty's Castle and Ranch, Death Valley Ranch

**2** LOCATION

CITY, TOWN Grapevine Mountains — VICINITY OF

COUNTY Inyo

STATE CA

Death Valley National Monument

**3** PHOTO REFERENCE

PHOTO CREDIT NPS Photo by Laura Soullière

DATE OF PHOTO December, 1975

NEGATIVE FILED AT National Park Service, San Francisco

**4** IDENTIFICATION

DESCRIBE VIEW, DIRECTION, ETC. IF DISTRICT, GIVE BUILDING NAME & STREET

PHOTO NO. 8

Details of hand-craftsmanship, Mrs. Johnson's Bedroom, Interior of Main Castle (SC-2). Also Mrs. Johnson's collection of Indian baskets.

15  
8/15/78





UNITED STATES DEPARTMENT OF THE INTERIOR  
NATIONAL PARK SERVICE

NATIONAL REGISTER OF HISTORIC PLACES  
PROPERTY PHOTOGRAPH FORM

FOR NPS USE ONLY	
RECEIVED	AUG 31 1977
DATE ENTERED	JUL 20 1978

SEE INSTRUCTIONS IN *HOW TO COMPLETE NATIONAL REGISTER FORMS*  
TYPE ALL ENTRIES ENCLOSE WITH PHOTOGRAPH

**1 NAME**

HISTORIC

Death Valley Scotty Historic District (Preferred)

AND/OR COMMON

Scotty's Castle and Ranch, Death Valley Ranch

**2 LOCATION**

CITY, TOWN Grapevine Mountains \_\_\_\_\_ VICINITY OF  
Death Valley National Monument

COUNTY Inyo

STATE CA

**3 PHOTO REFERENCE**

PHOTO CREDIT NPS Photo by Laura Soullière

DATE OF PHOTO December, 1975

NEGATIVE FILED AT National Park Service, San Francisco

**4 IDENTIFICATION**

DESCRIBE VIEW, DIRECTION, ETC. IF DISTRICT. GIVE BUILDING NAME & STREET

Detail of hand-wrought iron work, Entrance Gate of Castle.

PHOTO NO. 9

15  
9 #

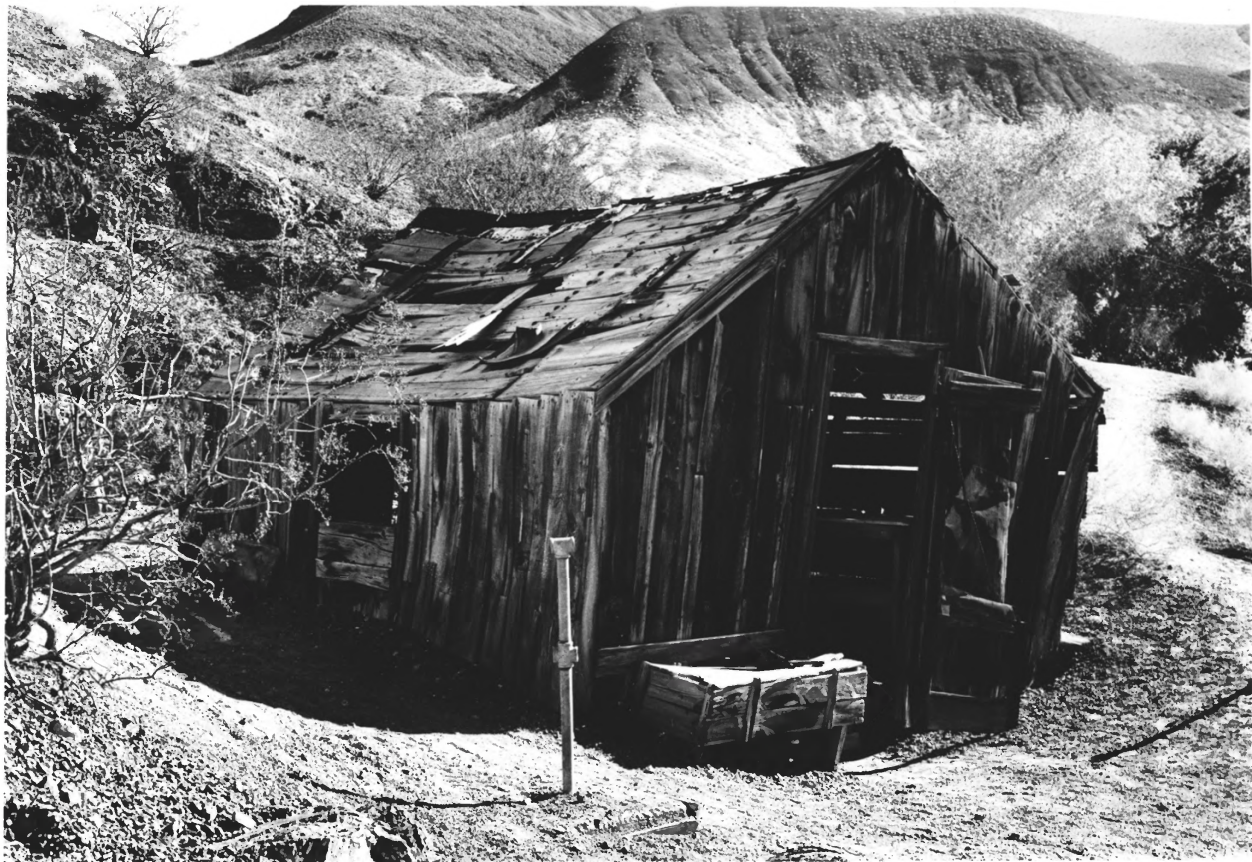

UNITED STATES DEPARTMENT OF THE INTERIOR  
NATIONAL PARK SERVICE

NATIONAL REGISTER OF HISTORIC PLACES  
PROPERTY PHOTOGRAPH FORM

FOR NPS USE ONLY	
RECEIVED	AUG 31 1977
DATE ENTERED	JUL 20 1978

SEE INSTRUCTIONS IN *HOW TO COMPLETE NATIONAL REGISTER FORMS*  
TYPE ALL ENTRIES ENCLOSE WITH PHOTOGRAPH

**1** NAME

HISTORIC

Death Valley Scotty Historic District (Preferred)

AND/OR COMMON

Scotty's Castle and Ranch, Death Valley Ranch

**2** LOCATION

CITY, TOWN Grapevine Mountains \_\_\_\_\_ VICINITY OF  
Death Valley National Monument

COUNTY Inyo STATE CA

**3** PHOTO REFERENCE

PHOTO CREDIT NPS Photo by Laura Soullière

DATE OF PHOTO December, 1975

NEGATIVE FILED AT National Park Service, San Francisco

**4** IDENTIFICATION

DESCRIBE VIEW, DIRECTION, ETC. IF DISTRICT, GIVE BUILDING NAME & STREET  
Original Castle, looking Southeast (SC-9).

PHOTO NO. 10 <sup>15</sup> <sub>4</sub> ~~10~~

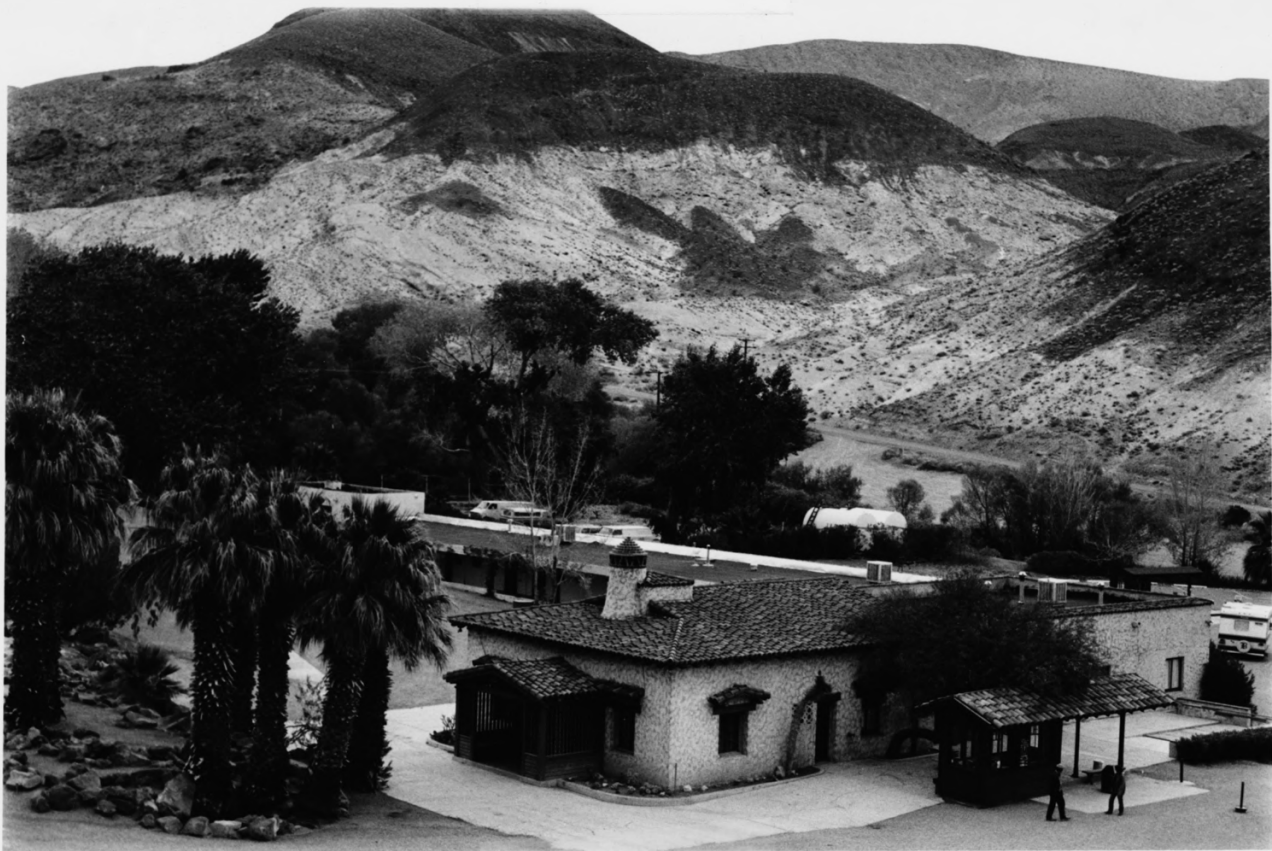

UNITED STATES DEPARTMENT OF THE INTERIOR  
NATIONAL PARK SERVICE

NATIONAL REGISTER OF HISTORIC PLACES  
PROPERTY PHOTOGRAPH FORM

FOR NPS USE ONLY	
RECEIVED	AUG 31 1977
DATE ENTERED	JUL 20 1978

SEE INSTRUCTIONS IN *HOW TO COMPLETE NATIONAL REGISTER FORMS*  
TYPE ALL ENTRIES ENCLOSE WITH PHOTOGRAPH

**1 NAME**

HISTORIC

Death Valley Scotty Historic District (Preferred)

AND/OR COMMON

Scotty's Castle and Ranch, Death Valley Ranch

**2 LOCATION**

CITY, TOWN Grapevine Mountains \_\_\_\_\_VICINITY OF  
Death Valley National Monument

COUNTY Inyo

STATE CA

**3 PHOTO REFERENCE**

PHOTO CREDIT NPS Photo by Laura Soullière

DATE OF PHOTO December, 1975

NEGATIVE FILED AT National Park Service, San Francisco

**4 IDENTIFICATION**

DESCRIBE VIEW, DIRECTION, ETC. IF DISTRICT, GIVE BUILDING NAME & STREET  
Motel-Garage Unit (SC-7), from Northwest.

PHOTO NO. 11 <sup>15</sup> g 116



UNITED STATES DEPARTMENT OF THE INTERIOR  
NATIONAL PARK SERVICE

NATIONAL REGISTER OF HISTORIC PLACES  
PROPERTY PHOTOGRAPH FORM

FOR NPS USE ONLY

RECEIVED AUG 31 1977

DATE ENTERED JUL 20 1978

SEE INSTRUCTIONS IN *HOW TO COMPLETE NATIONAL REGISTER FORMS*  
TYPE ALL ENTRIES ENCLOSE WITH PHOTOGRAPH

**1** NAME

HISTORIC

Death Valley Scotty Historic District (Preferred)

AND/OR COMMON

Scotty's Castle and Ranch, Death Valley Ranch

**2** LOCATION

CITY, TOWN Grapevine Mountains — VICINITY OF  
Death Valley National Monument

COUNTY Inyo

STATE CA

**3** PHOTO REFERENCE

PHOTO CREDIT NPS Photo by Laura Soullière

DATE OF PHOTO December, 1975

NEGATIVE FILED AT National Park Service, San Francisco

**4** IDENTIFICATION

DESCRIBE VIEW, DIRECTION, ETC. IF DISTRICT. GIVE BUILDING NAME & STREET  
Solar Heater, from Southwest.

PHOTO NO. 12

15  
8015



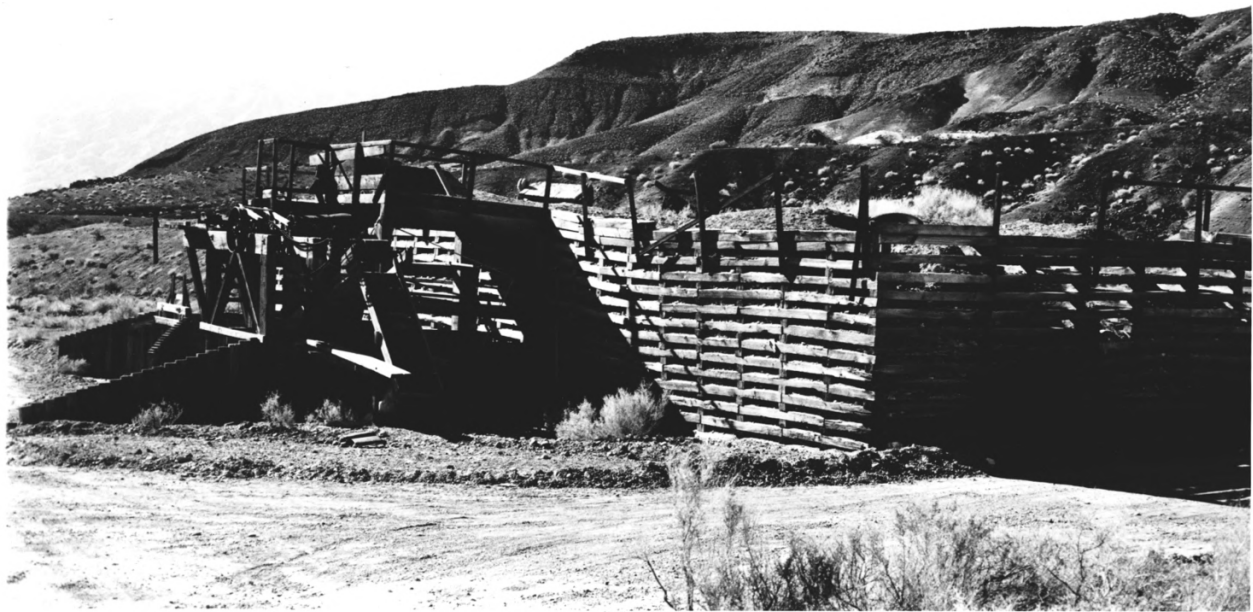

UNITED STATES DEPARTMENT OF THE INTERIOR  
NATIONAL PARK SERVICE

NATIONAL REGISTER OF HISTORIC PLACES  
PROPERTY PHOTOGRAPH FORM

FOR NPS USE ONLY

RECEIVED AUG 31 1977

DATE ENTERED JUL 20 1978

SEE INSTRUCTIONS IN *HOW TO COMPLETE NATIONAL REGISTER FORMS*  
TYPE ALL ENTRIES ENCLOSE WITH PHOTOGRAPH

**1 NAME**

HISTORIC

Death Valley Scotty Historic District (Preferred)

AND/OR COMMON

Scotty's Castle and Ranch, Death Valley Ranch

**2 LOCATION**

CITY, TOWN Grapevine Mountains — VICINITY OF

COUNTY Inyo

STATE CA

Death Valley National Monument

**3 PHOTO REFERENCE**

PHOTO CREDIT NPS Photo by Laura Soullièrè

DATE OF PHOTO December, 1975

NEGATIVE FILED AT National Park Service, San Francisco

**4 IDENTIFICATION**

DESCRIBE VIEW, DIRECTION, ETC. IF DISTRICT, GIVE BUILDING NAME & STREET

Gravel Separator, looking Southwest.

PHOTO NO. 13

15  
P/M



UNITED STATES DEPARTMENT OF THE INTERIOR  
NATIONAL PARK SERVICE

**NATIONAL REGISTER OF HISTORIC PLACES  
PROPERTY PHOTOGRAPH FORM**

FOR NPS USE ONLY	
RECEIVED	AUG 31 1977
DATE ENTERED	JUL 20 1978

SEE INSTRUCTIONS IN *HOW TO COMPLETE NATIONAL REGISTER FORMS*  
TYPE ALL ENTRIES ENCLOSE WITH PHOTOGRAPH

**1 NAME**

HISTORIC

Death Valley Scotty Historic District (Preferred)

AND/OR COMMON

Scotty's Castle and Ranch, Death Valley Ranch

**2 LOCATION**

CITY, TOWN Grapevine Mountains —VICINITY OF  
Death Valley National Monument

COUNTY Inyo

STATE CA

**3 PHOTO REFERENCE**

PHOTO CREDIT NPS Photo by Laura Soullière

DATE OF PHOTO December, 1975

NEGATIVE FILED AT National Park Service, San Francisco

**4 IDENTIFICATION**

DESCRIBE VIEW, DIRECTION, ETC. IF DISTRICT, GIVE BUILDING NAME & STREET

Scotty's Ranch House (SC-23), Lower Grapevine, from Southwest.

PHOTO NO. 14 <sup>15</sup> <sub>g 116</sub>



UNITED STATES DEPARTMENT OF THE INTERIOR  
NATIONAL PARK SERVICE

NATIONAL REGISTER OF HISTORIC PLACES  
PROPERTY PHOTOGRAPH FORM

FOR NPS USE ONLY

RECEIVED AUG 31 1977

DATE ENTERED JUL 20 1978

SEE INSTRUCTIONS IN *HOW TO COMPLETE NATIONAL REGISTER FORMS*  
TYPE ALL ENTRIES ENCLOSE WITH PHOTOGRAPH

**1** NAME

HISTORIC

Death Valley Scotty Historic District (Preferred)

AND/OR COMMON

Scotty's Castle and Ranch, Death Valley Ranch

**2** LOCATION

CITY, TOWN Grapevine Mountains \_\_\_\_\_ VICINITY OF  
Death Valley National Monument

COUNTY Inyo

STATE CA

**3** PHOTO REFERENCE

PHOTO CREDIT NPS Photo By Laura Soullière

DATE OF PHOTO December, 1975

NEGATIVE FILED AT National Park Service, San Francisco

**4** IDENTIFICATION

DESCRIBE VIEW, DIRECTION, ETC. IF DISTRICT. GIVE BUILDING NAME & STREET  
Grain Shed (SC-25) and Corral, Lower Grapevine.

PHOTO NO 15

15  
9/1/78

Death Valley Scotty's Castle  
 Death Valley National Monument  
 UTM Coordinates

EA	11	4/69/000	40/99/000
AB	11	4/71/395	40/99/000
BC	11	4/71/395	40/98/250
CD	11	4/69/700	40/97/230
DE	11	4/69/000	40/97/230

Inyo County, California

Death Valley Scottys Ranch  
 Death Valley National Monument  
 UTM Coordinates

EA	11	4/64/550	40/98/000
AB	11	4/67/000	40/98/000
BC	11	4/67/000	40/97/960
CD	11	4/66/205	40/96/350
DE	11	4/64/550	40/96/300

Inyo County, California

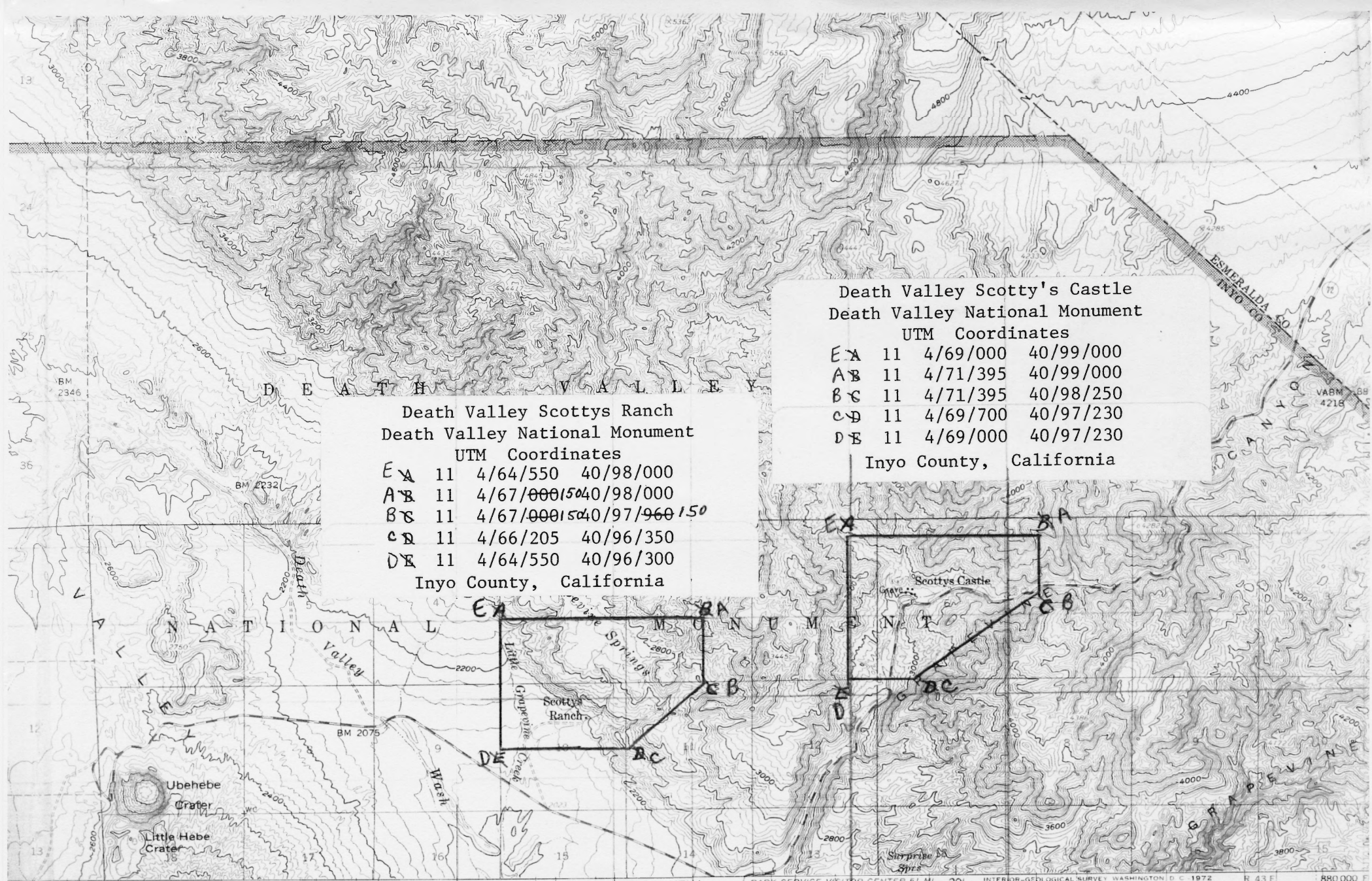

Geological Survey

Photogrammetric methods  
 field check 1957

Mean datum  
 coordinate system,  
 east zone  
 or grid ticks,

Locations

UTM GRID AND 1957 MAGNETIC NORTH

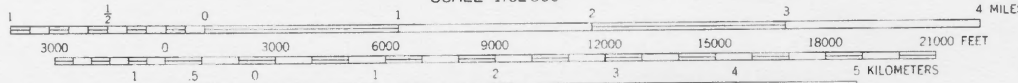
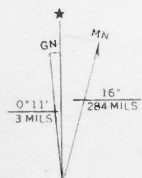

CONTOUR INTERVAL 40 FEET  
 DATUM IS MEAN SEA LEVEL



QUADRANGLE LOCATION

ROAD  
 Medium-duty  
 Unimproved

UBEHEBE CR