

KENTUCKY HISTORIC RESOURCES INVENTORY

Site No. Tm-M-12

1. Historic Name(s)  Original Owner		22. ADD County <u>No. Ky. / Trimble</u> <span style="float:right">1 1 2</span>									
2. Present Name <u>Milton Masonic Lodge &amp; County General Store</u>		23. U.S.G.S. Quadrant (15'/75') <u>Madison East</u> <span style="float:right">G.I.S. Mod. <input type="checkbox"/></span>									
3. Location <u>Main Street</u> <i>Milton</i>		24. UTM Reference <table style="width:100%;"><tr><td style="width:25%;"><input type="checkbox"/></td><td style="width:25%;"><input type="checkbox"/></td><td style="width:25%;"><input type="checkbox"/></td><td style="width:25%;"><input type="checkbox"/></td></tr><tr><td>Zone</td><td>Easting</td><td colspan="2">Northing</td></tr></table>		<input type="checkbox"/>	<input type="checkbox"/>	<input type="checkbox"/>	<input type="checkbox"/>	Zone	Easting	Northing	
<input type="checkbox"/>	<input type="checkbox"/>	<input type="checkbox"/>	<input type="checkbox"/>								
Zone	Easting	Northing									
4. Owner's Name <u>Masonic Lodge of Milton</u>		25. Coordinate Accuracy <input type="checkbox"/>									
5. Owner's Address <u>Milton, Kentucky</u>		26. Prehistoric Site <input type="checkbox"/> Object Historic Site <input type="checkbox"/> Structure ( Building ) <input type="checkbox"/> Other									
6. Open to Public Yes <input checked="" type="checkbox"/> No <input type="checkbox"/>	7. Visible from road Yes <input checked="" type="checkbox"/> No <input type="checkbox"/>	8. Ownership <input checked="" type="checkbox"/> Private <input type="checkbox"/> Local <input type="checkbox"/> State <input type="checkbox"/> Federal <input type="checkbox"/>									
9. Local Contact/Organization		27. National Register District Name: <u>Historic Resources of Trimble County</u> <span style="float:right"><input type="checkbox"/></span>									
10. Site Plan with North Arrow		28. Significance Evaluation <u>National Register</u> <span style="float:right">D</span>									
11. Architect		29. Status <input type="checkbox"/> Date									
12. Builder		National Landmark <input type="checkbox"/>									
13. Date <u>last</u> <u>qtr. 19th Cent.</u> <span style="float:right">5</span> B. <input type="checkbox"/>		National Register <input type="checkbox"/>									
14. Style		Landmark Certificate <input type="checkbox"/>									
A. <input type="checkbox"/>		Kentucky Survey <input type="checkbox"/>									
B. <input type="checkbox"/>		Local Landmark <input type="checkbox"/>									
15. Original Use <u>Lodge Hall; Commercial</u> <span style="float:right">M</span>		HABS/HAER <input type="checkbox"/>									
16. Present use <u>Same as above</u>		30. Historic Theme									
17. Condition <u>Good</u> <span style="float:right">B</span>		Primary <u>Commercial</u> <span style="float:right">E</span>									
18. Description		Secondary <u>Architecture</u> <span style="float:right">C</span>									
The Milton Masonic Lodge is a two-story, three-bay brick building executed in common bond brick work with a row of headers every seven rows. Windows are 6/6 pane with rounded wooden window heads and supporting arches. The hip roof is covered in tin, and the building rests on a limestone foundation. Interior chimneys.		Other <input type="checkbox"/>									
(Continue on Back)		31. Endangered Yes <input checked="" type="checkbox"/> No									
No. Stories <u>Two</u> <span style="float:right">C</span>		32. Preservation Project Status <input type="checkbox"/>									
Single Pile <input type="checkbox"/> NA <input type="checkbox"/>		Actual Cost in \$1,000s <span style="float:right"><input type="checkbox"/></span>									
Double Pile <input checked="" type="checkbox"/>		33. ATTACH PHOTO									
Floor Plan <input type="checkbox"/>											
Structural Fabric <u>Brick</u> A. <input checked="" type="checkbox"/> B. <input type="checkbox"/>											
Decorative Fabric <u>Common Bond</u> A. <input checked="" type="checkbox"/> B. <input type="checkbox"/>											
Roof Form <u>Hip</u>		Roll No. <u>39</u>									
19. History Originally constructed for Masonic Lodge of Milton, and continues as lodge hall today. The first floor has always housed a commercial enterprise.		Picture No. <u>30 - 36</u>									
20. Significance <u>Architecture: An excellent example of commercial architecture.</u>		Direction _____									
21. Source of Information		34. Prepared by: <u>William Gus Johnson</u> <u>Sr. Historian &amp; Photographer</u>									
		35. Organization <u>Kentucky Heritage Council</u>									
		36. Date <u>Fall 1982</u>									
		37. Revision Dates _____ 38. Staff Review _____									

KENTUCKY HISTORIC RESOURCE INVENTORY SUPPLEMENT  
BOUNDARY AND LOCATION INFORMATION

Historic Property Name Milton Masonic Lodge Site # Tm-M-12

Multiple Resource/Thematic Nomination Title Historic Resources of Trimble County

U.T.M. Coordinates - List multiple UTM's if property is ten or more acres.

A. 16 641780 4287220 D. \_\_\_\_\_

B. \_\_\_\_\_ E. \_\_\_\_\_

C. \_\_\_\_\_ F. \_\_\_\_\_

Verbal Boundary Description Acreage .5

Beginning at the intersection of Main Street and State Highway 36 proceed 100' in an eastward direction along St. Highway 36; thence 100' in a southward direction; thence 100' in a westward direction; thence 100' in a northward direction to the point of origin.

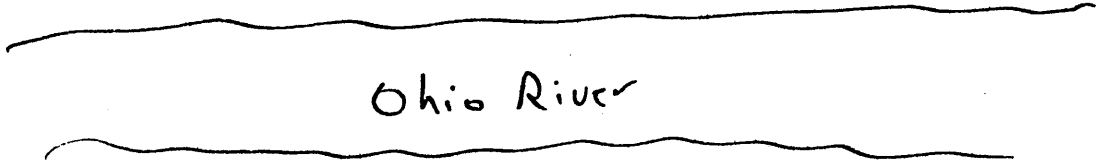

Sketch of Site Plan (Showing outbuildings, structures, landscape features and the site boundary as described above.)

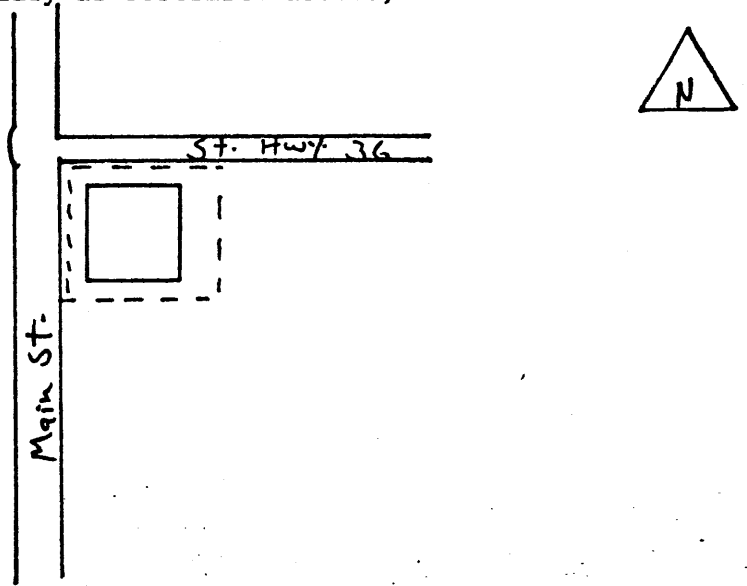

Not to scale

Official Courthouse Property Reference: