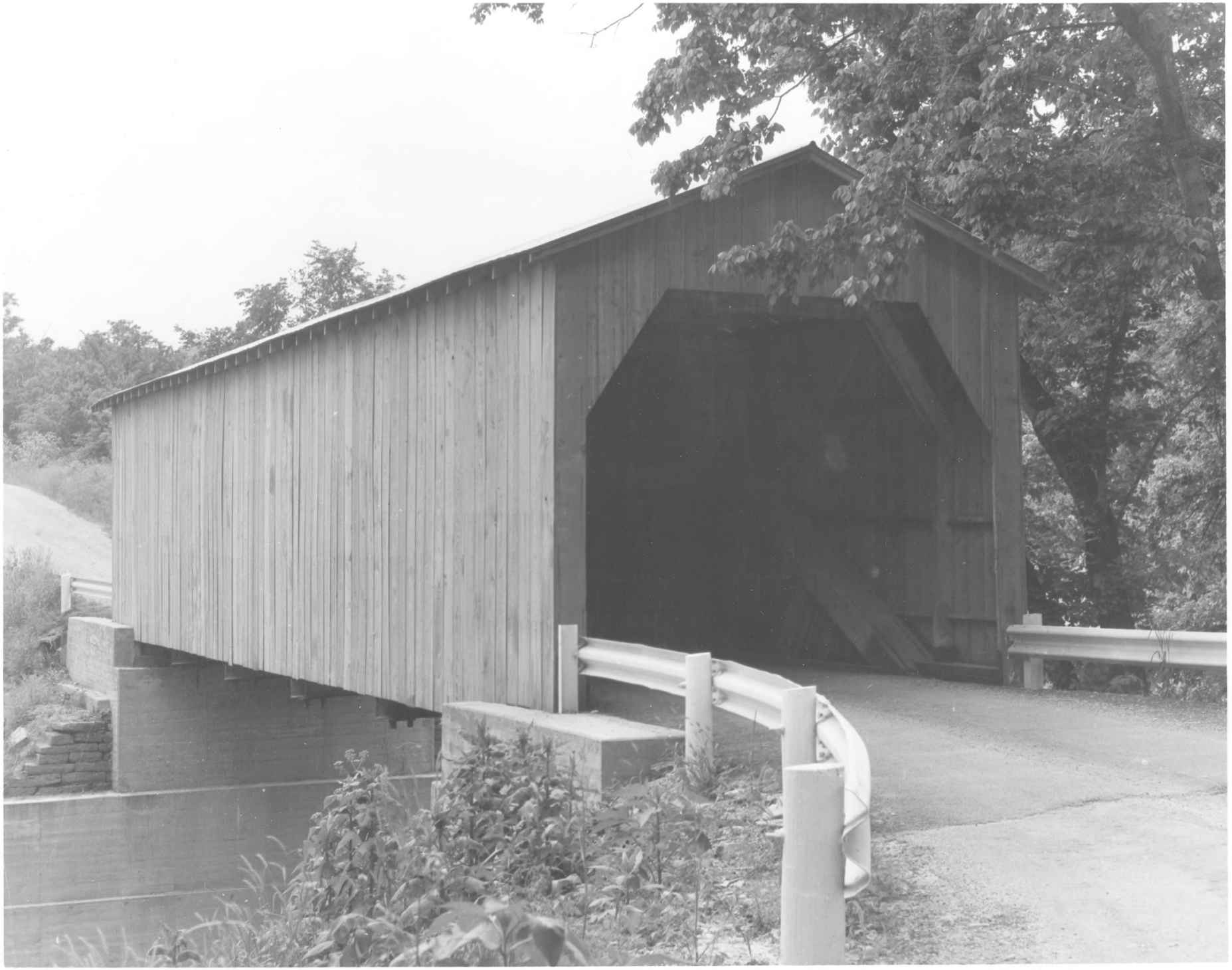

Form No. 10-301a
(Rev. 10-74)

UNITED STATES DEPARTMENT OF THE INTERIOR
NATIONAL PARK SERVICE

NATIONAL REGISTER OF HISTORIC PLACES
PROPERTY PHOTOGRAPH FORM

FOR NPS USE ONLY
RECEIVED JUL 11 1975
DATE ENTERED MAR 26 1976

SEE INSTRUCTIONS IN *HOW TO COMPLETE NATIONAL REGISTER FORMS*
TYPE ALL ENTRIES -- ENCLOSE WITH PHOTOGRAPH

1 NAME

HISTORIC
Lee's Creek Covered Bridge

AND/OR COMMON
Lee's Creek Covered Bridge

2 LOCATION

CITY, TOWN: Dover
X VICINITY OF
COUNTY: Mason
STATE: Kentucky

3 PHOTO REFERENCE

PHOTO CREDIT
Department of Public Information

DATE OF PHOTO: 1969

NEGATIVE FILED AT
Department of Public Information

4 IDENTIFICATION

DESCRIBE VIEW, DIRECTION, ETC. IF DISTRICT, GIVE BUILDING NAME & STREET

General view of bridge after restoration (from northern bank of Lee Creek).

PHOTO NO. #1

INT: 2983-75

Form No. 10-301a
(Rev. 10-74)

UNITED STATES DEPARTMENT OF THE INTERIOR
NATIONAL PARK SERVICE

NATIONAL REGISTER OF HISTORIC PLACES
PROPERTY PHOTOGRAPH FORM

FOR NPS USE ONLY
RECEIVED JUL 1 1 1975
DATE ENTERED MAR 2 6 1976

SEE INSTRUCTIONS IN *HOW TO COMPLETE NATIONAL REGISTER FORMS*
TYPE ALL ENTRIES -- ENCLOSE WITH PHOTOGRAPH

1 NAME

HISTORIC
Lee's Creek Covered Bridge

AND/OR COMMON
Lee's Creek Covered Bridge

2 LOCATION

CITY, TOWN
Dover

X VICINITY OF

COUNTY
Mason

STATE
Kentucky

3 PHOTO REFERENCE

PHOTO CREDIT
Kentucky Covered Bridge Association

DATE OF PHOTO
pre 1966

NEGATIVE FILED AT
Kentucky Covered Bridge Association, Newport, Kentucky

4 IDENTIFICATION

DESCRIBE VIEW, DIRECTION, ETC. IF DISTRICT, GIVE BUILDING NAME & STREET
From underside prior to restoration showing dry-jointed stone abutments.

PHOTO NO.
#2

INT: 2983-75
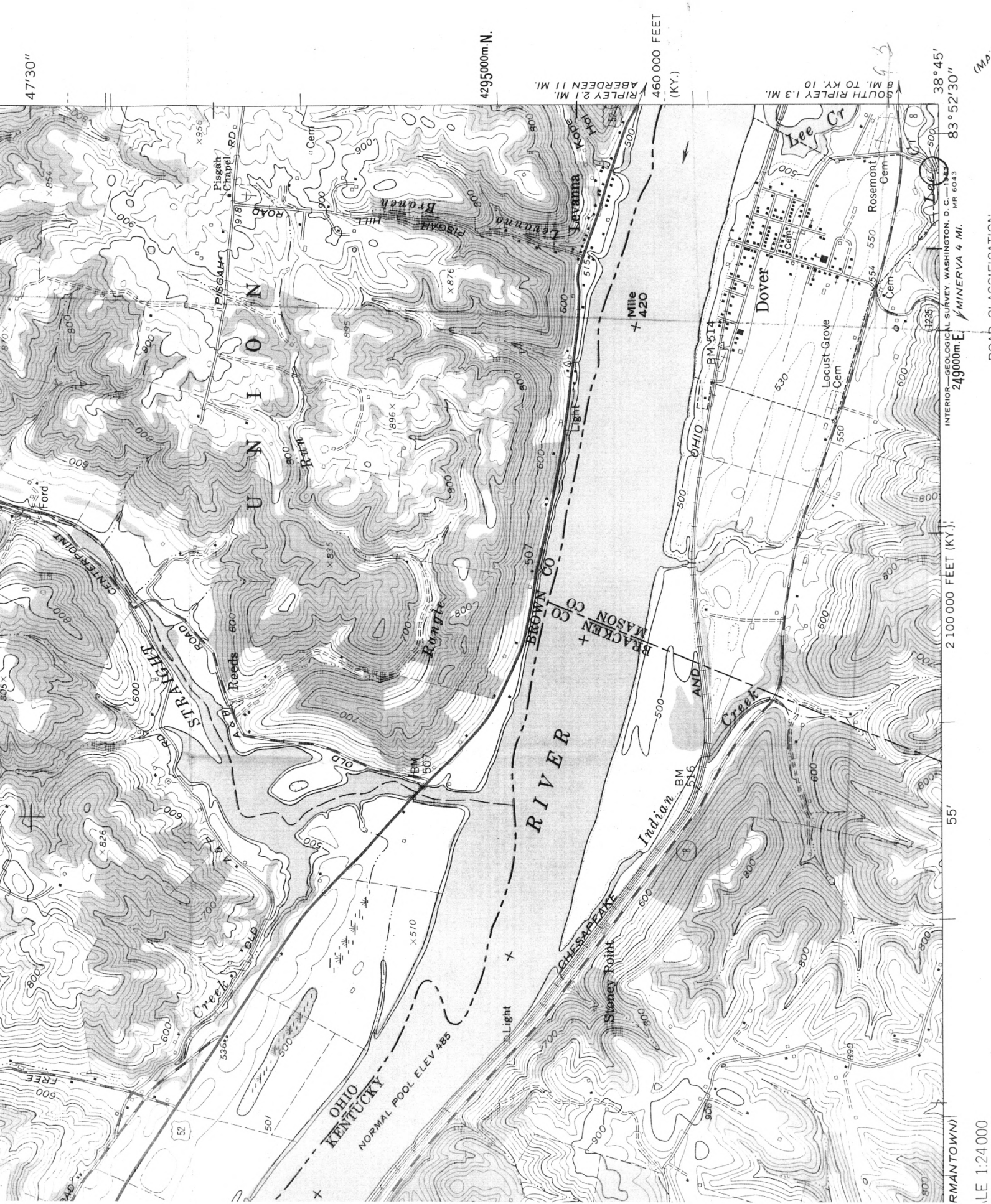
Lee's Creek Covered Bridge
UTM Reference:
17/249800/4292730