



STATE

Florida

COUNTY

Dade

FOR NPS USE ONLY

ENTRY NUMBER

DATE

MAR 26 1975

NATIONAL REGISTER OF HISTORIC PLACES

PROPERTY PHOTOGRAPH FORM

(Type all entries - attach to or enclose with photograph)

SEE INSTRUCTIONS

1. NAME

COMMON: Woman's Club of Coconut Grove
AND/OR HISTORIC: Housekeepers Club

2. LOCATION

STREET AND NUMBER:
2985 S. Bayshore Drive

CITY OR TOWN:
Coconut Grove

STATE:
Florida

CODE
12

COUNTY:
Dade

CODE
025

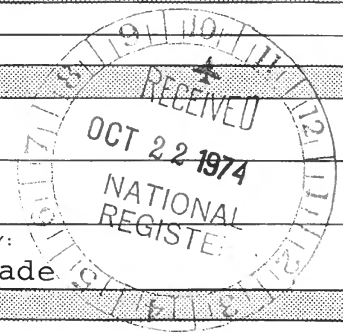

3. PHOTO REFERENCE

PHOTO CREDIT: Mary K. Evans

DATE OF PHOTO: 1972

NEGATIVE FILED AT: Div. of Archives, History & Records Management

4. IDENTIFICATION

DESCRIBE VIEW, DIRECTION, ETC.

Main facade; facing southeast

PROPERTY OF THE NATIONAL REGISTER



STATE	Florida	
COUNTY	Dade	
FOR NPS USE ONLY		
ENTRY NUMBER		DATE
		MAR 26 1975

**NATIONAL REGISTER OF HISTORIC PLACES
PROPERTY PHOTOGRAPH FORM**

(Type all entries - attach to or enclose with photograph)

SEE INSTRUCTIONS

1. NAME

COMMON: Woman's Club of Coconut Grove
AND/OR HISTORIC: Housekeepers Club

2. LOCATION

STREET AND NUMBER: 2985 S. Bayshore Drive
CITY OR TOWN: Coconut Grove
STATE: Florida CODE 12 COUNTY: Dade CODE 025

3. PHOTO REFERENCE

PHOTO CREDIT: Mary K. Evans
DATE OF PHOTO: 1972
NEGATIVE FILED AT: Department of State
Div. of Archives, History & Records

4. IDENTIFICATION

DESCRIBE VIEW, DIRECTION, ETC.
Main facade; southwest elevation

PROPERTY OF THE NATIONAL REGISTER



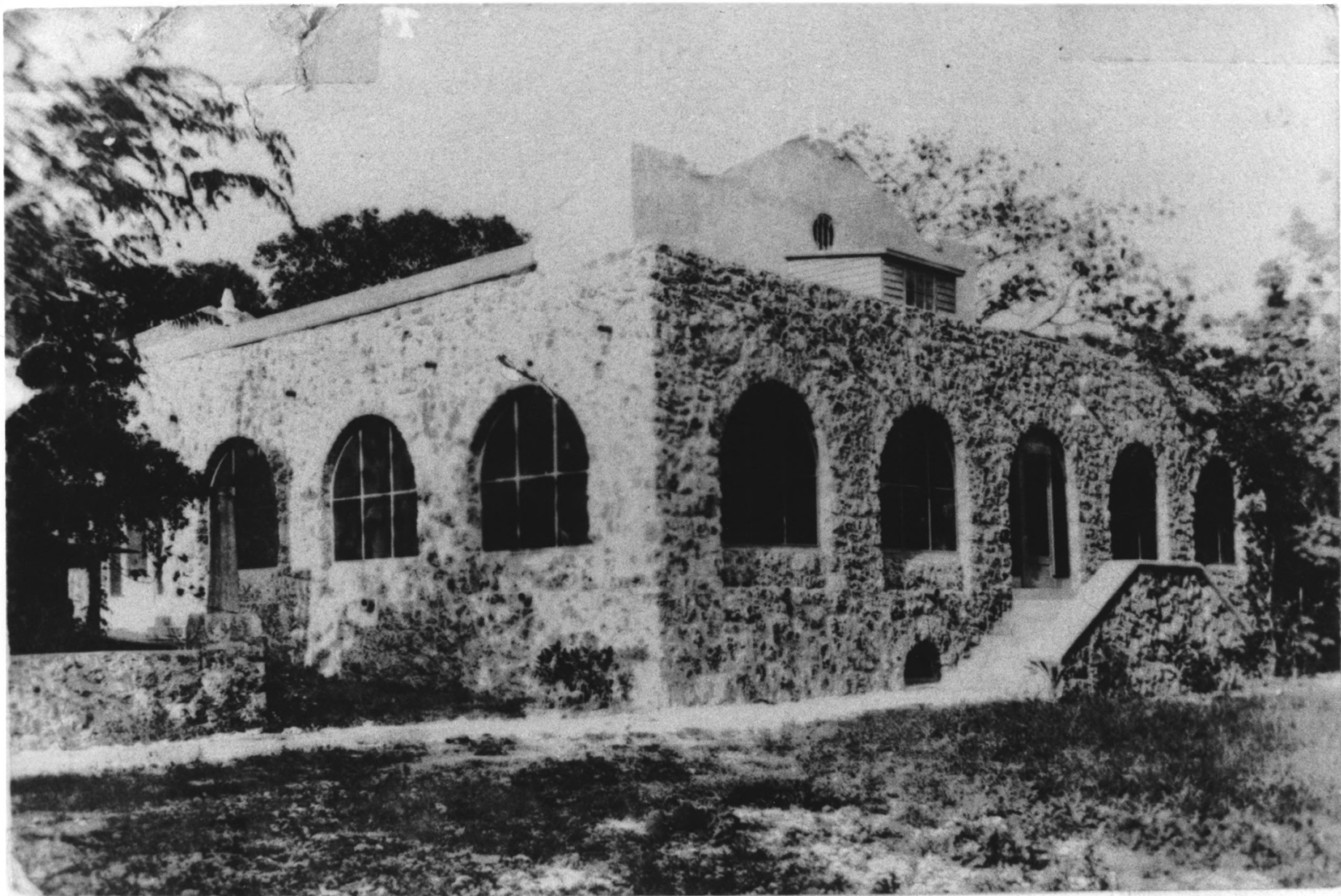

1921 - 1926

**NATIONAL REGISTER OF HISTORIC PLACES
PROPERTY PHOTOGRAPH FORM**

(Type all entries - attach to or enclose with photograph)

STATE	Florida	
COUNTY	Dade	
FOR NPS USE ONLY		
ENTRY NUMBER		DATE
		MAR 26 1975

SEE INSTRUCTIONS

1. NAME

COMMON: Woman's Club of Coconut Grove
AND/OR HISTORIC: Housekeepers Club

2. LOCATION

STREET AND NUMBER: 2985 S. Bayshore Drive
CITY OR TOWN: Coconut Grove
STATE: Florida CODE 12 COUNTY: Dade CODE 025

3. PHOTO REFERENCE

PHOTO CREDIT: Mary K. Evans
DATE OF PHOTO: 1972
NEGATIVE FILED AT: Department of State
Div. of Archives, History & Records

4. IDENTIFICATION

DESCRIBE VIEW, DIRECTION, ETC.
Main facade; southwest elevation
1921-1926

PROPERTY OF THE NATIONAL REGISTER

