

PH 0075-809

Form 10-300  
(July 1969)

UNITED STATES DEPARTMENT OF THE INTERIOR  
NATIONAL PARK SERVICE

**NATIONAL REGISTER OF HISTORIC PLACES  
INVENTORY - NOMINATION FORM**

(Type all entries - complete applicable sections)

STATE: Arkansas	
COUNTY: Clark	
FOR NPS USE ONLY	
ENTRY NUMBER	DATE
SEP 27 1972	

**1. NAME**

COMMON:  
Magnolia Manor

AND/OR HISTORIC:

**2. LOCATION**

STREET AND NUMBER:  
6/10 mile southwest of centerline of I-30 on Arkansas Hwy. 51

CITY OR TOWN:  
Arkadelphia

STATE Arkansas	CODE 05	COUNTY: Clark	CODE 019
-------------------	------------	------------------	-------------

**3. CLASSIFICATION**

CATEGORY (Check One)	OWNERSHIP	STATUS	ACCESSIBLE TO THE PUBLIC
<input type="checkbox"/> District <input type="checkbox"/> Site <input type="checkbox"/> Object <input checked="" type="checkbox"/> Building <input type="checkbox"/> Structure <input type="checkbox"/> Object	<input type="checkbox"/> Public <input checked="" type="checkbox"/> Private <input type="checkbox"/> Both	Public Acquisition: <input type="checkbox"/> In Process <input type="checkbox"/> Being Considered <input type="checkbox"/> Occupied <input checked="" type="checkbox"/> Unoccupied <input type="checkbox"/> Preservation work in progress	Yes: <input checked="" type="checkbox"/> Restricted <input type="checkbox"/> Unrestricted <input type="checkbox"/> No

PRESENT USE (Check One or More as Appropriate)

<input type="checkbox"/> Agricultural	<input type="checkbox"/> Government	<input type="checkbox"/> Park	<input type="checkbox"/> Transportation	<input type="checkbox"/> Comments
<input type="checkbox"/> Commercial	<input type="checkbox"/> Industrial	<input checked="" type="checkbox"/> Private Residence	<input checked="" type="checkbox"/> Other (Specify) <sup>15</sup>	
<input type="checkbox"/> Educational	<input type="checkbox"/> Military	<input type="checkbox"/> Religious	<u>Will be private resi-</u>	
<input type="checkbox"/> Entertainment	<input type="checkbox"/> Museum	<input type="checkbox"/> Scientific	<u>dence upon restoration.</u>	

**4. OWNER OF PROPERTY**

OWNER'S NAME:  
Senator Olen Hendrix

STREET AND NUMBER:  
Bank of Prescott

CITY OR TOWN:  
Prescott

STATE:  
Arkansas

CODE:  
05

**5. LOCATION OF LEGAL DESCRIPTION**

COURTHOUSE, REGISTRY OF DEEDS, ETC.:  
Clark County Courthouse

STREET AND NUMBER:

CITY OR TOWN:  
Arkadelphia

STATE:  
Arkansas

CODE:  
05

**6. REPRESENTATION IN EXISTING SURVEYS**

TITLE OF SURVEY:

DATE OF SURVEY:

DEPOSITORY FOR SURVEY RECORDS:  
 Federal  
 State  
 County  
 Local

STREET AND NUMBER:

CITY OR TOWN:

STATE:

CODE:

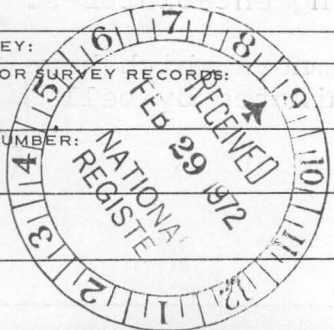

SEE INSTRUCTIONS

STATE:

COUNTY:

SEP 27 1972

ENTRY NUMBER

DATE

FOR NPS USE ONLY

40050-809

7. DESCRIPTION

CONDITION	(Check One)					
	<input type="checkbox"/> Excellent	<input checked="" type="checkbox"/> Good	<input type="checkbox"/> Fair	<input type="checkbox"/> Deteriorated	<input type="checkbox"/> Ruins	<input type="checkbox"/> Unexposed
	(Check One)			(Check One)		
	<input checked="" type="checkbox"/> Altered	<input type="checkbox"/> Unaltered		<input type="checkbox"/> Moved	<input checked="" type="checkbox"/> Original Site	

DESCRIBE THE PRESENT AND ORIGINAL (if known) PHYSICAL APPEARANCE

Begun in 1854 and completed in 1857, Magnolia Manor was built by John B. McDaniel.

The plan is ell-shaped and there are two entrances; the major entrance opens into a gracious central hall and the secondary one into a small foyer leading to a sitting room.

The foundations of this two-storey home are brick and the walls are of wood frame construction. The siding is horizontal lapped with wide (2' - 0") corner pilasters, characteristic of the Greek Revival style, terminating in a plain, 2' - 0" wide frieze.

The roof is hipped with a central ridge. There is a continuous overhang of two feet supported by scrollwork brackets 2' - 0" on center.

On the east facade, the entrance is protected by a one-storey porch, the roof of which forms a deck at the second floor level. The porch roof has a moulded box cornice projecting two feet, supported by carved brackets spaced 2' - 4" on center. The brackets spring from a flat frieze and architrave supported by hexagonal columns. The columns rest on hexagonal pedestals, and have ornate, moulded capitals. The entrance on the south facade is protected by a similar but smaller porch. The deck railings are flat open scrollwork balusters terminating in square newels capped by turned vase-like finials. The deck is roofed with copper bearing soldered sheet metal.

The west entry is within an architrave consisting of pilasters with moulded base and cap and moulded frieze above. There is a five-light transom the full width of the opening and five-light sidelights each side of the door opening. The single door has raised panels below and four lights above.

The windows are double-hung with a pattern of 6" x 6" lights. The side surrounds are flat and the head surrounds are carved, projecting entablatures.

There are three main brick chimneys which have been stuccoed. The chimney is terminated by bell cast shaped corbeling.

SEE INSTRUCTIONS

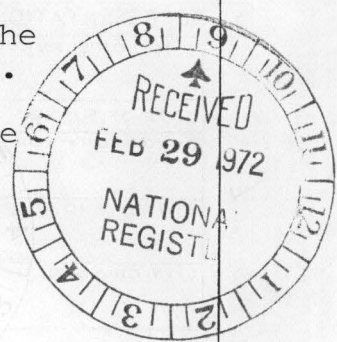

**NATIONAL REGISTER OF HISTORIC PLACES  
INVENTORY - NOMINATION FORM**

(Continuation Sheet)

STATE Arkansas	
COUNTY Clark	
FOR NPS USE ONLY	
ENTRY NUMBER <b>SEP 27 1972</b>	DATE

(Number all entries)

7. Description

The main stairs in the central entrance hallway are open stringed with moulded nosings. The balusters are finely turned, two per tread, and terminate in a turned newel. The stairs are straight and reversed in plan.

In 1933, Senator and Mrs. Fletcher McElhannon made some additions to Magnolia Manor. A garage with a bedroom over was added to the rear (west) and a porch was enclosed and a new one extended on the west portion of the front (east) ell.

The present owner, Senator Olen Hendrix, plans to remove the 1933 additions, and restore the house to its 1857 configuration.

Upon completion of the restoration work, Senator and Mrs. Hendrix will make Magnolia Manor their permanent residence.



UNITED STATES DEPARTMENT OF THE INTERIOR  
NATIONAL PARK SERVICE

**NATIONAL REGISTER OF HISTORIC PLACES  
INVENTORY -- NOMINATION FORM**

FOR NPS USE ONLY

RECEIVED JUL 02 1975

DATE ENTERED

CONTINUATION SHEET

ITEM NUMBER 7 PAGE one

7.7 Description

Begun in 1854 and completed in 1857, Magnolia Manor was built by John B. McDaniel.

The plan is ell shaped and there are two entrances; the major entrance opens into a gracious central hall and the secondary one into a small foyer leading to a sitting room.

The foundations of this two story home are brick and the walls are of wood frame construction. The siding is horizontal lapped with wide (2'-0") corner pilasters, characteristic of the Greek Revival style, terminating in a plain, 2' - 0" wide frieze.

The roof is hipped with a central ridge. There is a continuous overhang of two feet supported by scrollwork brackets 2' - 0" on center.

On the east facade, the entrance is protected by a one story porch, the roof of which forms a deck at the second floor level. The porch roof has a moulded box cornice projecting two feet, supported by carved brackets spaced 2' - 4" on center. The brackets spring from a flat frieze and architrave supported by hexagonal columns. The columns rest on hexagonal pedestals, and have ornate, moulded capitals. The entrance on the south facade is protected by a similar but smaller porch. The deck railings are flat open scrollwork balusters terminating in square newels capped by turned vase-like finials. The deck is roofed with copper bearing soldered sheet metal.

The east and south entries are within an architrave consisting of pilasters with moulded base and cap and moulded frieze above. There is a five-light transom the full width of the openings and five-light side lights each side of the door openings. The single doors have raised panels below and four lights above.

The windows are double hung with a pattern of 6" x 6" lights. The side surrounds are flat and the head surrounds are carved, projecting entablatures.

There are three main brick chimneys which have been stuccoed. The chimney is terminated by bell cast shaped corbelling.

UNITED STATES DEPARTMENT OF THE INTERIOR  
NATIONAL PARK SERVICE

**NATIONAL REGISTER OF HISTORIC PLACES  
INVENTORY -- NOMINATION FORM**

FOR NPS USE ONLY

RECEIVED JUL 02 1975

DATE ENTERED

CONTINUATION SHEET

ITEM NUMBER 7 PAGE two

The main stairs in the central entrance hallway are open stringed with moulded nosings. The balusters are finely turned, two per tread, and terminate in a turned newel. The stairs are straight and reversed in plan.

In 1933, Senator and Mrs. Fletcher McElhannon made some additions to Magnolia Manor. A garage with a bedroom over was added to the rear (west) elevation. A porch was enclosed and a new one extended in the elbow of the ell.

The present owner, Senator Olen Hendrix, plans to remove the 1933 additions, and restore the house to its 1857 configuration.

Upon completion of the restoration work, Senator and Mrs. Hendrix will make Magnolia Manor their permanent residence.

June 1975 - Magnolia Manor has been restored without removing the 1933 additions. It is in good condition. Though the owners themselves do not occupy the house, it is rented as a private residence.

**8. SIGNIFICANCE**

PERIOD (Check One or More as Appropriate)

- |  |                                       |  |                                       |
|--|---------------------------------------|--|---------------------------------------|
| <input type="checkbox"/> Pre-Columbian | <input type="checkbox"/> 16th Century | <input type="checkbox"/> 18th Century            | <input type="checkbox"/> 20th Century |
| <input type="checkbox"/> 15th Century  | <input type="checkbox"/> 17th Century | <input checked="" type="checkbox"/> 19th Century |                                       |

SPECIFIC DATE(S) (If Applicable and Known) 1854 to 1857

AREAS OF SIGNIFICANCE (Check One or More as Appropriate)

- |  |   |  |  |
|--|---|--|--|
| <input type="checkbox"/> Aboriginal              | <input type="checkbox"/> Education              | <input type="checkbox"/> Political           | <input type="checkbox"/> Urban Planning        |
| <input type="checkbox"/> Prehistoric             | <input type="checkbox"/> Engineering            | <input type="checkbox"/> Religion/Philosophy | <input type="checkbox"/> Other (Specify) _____ |
| <input type="checkbox"/> Historic                | <input type="checkbox"/> Industry               | <input type="checkbox"/> Science             | _____  |
| <input type="checkbox"/> Agriculture             | <input type="checkbox"/> Invention              | <input type="checkbox"/> Sculpture           | _____  |
| <input checked="" type="checkbox"/> Architecture | <input type="checkbox"/> Landscape Architecture | <input type="checkbox"/> Social/Humanitarian | _____  |
| <input type="checkbox"/> Art                     | <input type="checkbox"/> Literature             | <input type="checkbox"/> Theater             | _____  |
| <input type="checkbox"/> Commerce                | <input type="checkbox"/> Military               | <input type="checkbox"/> Transportation      | _____  |
| <input type="checkbox"/> Communications          | <input type="checkbox"/> Music                  |  |  |
| <input type="checkbox"/> Conservation            |   |  |  |

STATEMENT OF SIGNIFICANCE

Architecturally, Magnolia Manor is an excellently preserved example of a building type found in widely scattered locations of the state. The significance lies in the plan configuration which is ell-shaped with two entrances. It has only one central hall, however, indicating that the east entrance is the principal one.

There are Greek Revival characteristics in the corner boards, the entrance architraves, the flanking pilasters and the window surrounds. The roof overhang and supporting bracketing, and the portico detailing reflect influences of early Italianate characteristics.

By the time the Arkansas Territory had become a state, a few early residents had become sufficiently affluent to erect large homes. John B. McDaniel was one of these.

Originally from South Carolina, it is not certain when he was born, but it was probably about 1810. We do know that his future wife, Mary Ann Thomas, was born in Marlboro County, South Carolina, in 1818. Their fathers had campaigned together in the American Revolution and John and Mary McDaniel attended a community school together.

Sometime prior to 1836, John McDaniel acquired a plantation in Marion County on the Peedee River near Harlsville, South Carolina. In 1836 John and Mary Ann McDaniel were married at Mount Washington, her parents home. They settled near Harlsville on the McDaniel Plantation. It was during this period that their three sons and two daughters were born.

By 1850 McDaniel had succumbed to the lure of the frontier, sold his plantation and prepared to move to

SEE INSTRUCTIONS

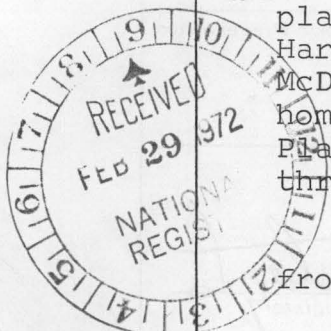

9. MAJOR BIBLIOGRAPHICAL REFERENCES

Arkansas Gazette, November 20, 1938; June 8, 1941.

Arkansas Democrat, September 4, 1960.

Clark County Assessment Records for 1861.

HB  
no  
UDM

10. GEOGRAPHICAL DATA

LATITUDE AND LONGITUDE COORDINATES DEFINING A RECTANGLE LOCATING THE PROPERTY			O R	LATITUDE AND LONGITUDE COORDINATES DEFINING THE CENTER POINT OF A PROPERTY OF LESS THAN TEN ACRES		
CORNER	LATITUDE	LONGITUDE		LATITUDE	LONGITUDE	
	Degrees Minutes Seconds	Degrees Minutes Seconds		Degrees Minutes Seconds	Degrees Minutes Seconds	
NW	34° 06' 48"	93° 06' 20"		° ' "	° ' "	
NE	34° 06' 46"	93° 06' 17"				
SE	34° 06' 40"	93° 06' 21"				
SW	34° 06' 42"	93° 06' 24"				

APPROXIMATE ACREAGE OF NOMINATED PROPERTY:

LIST ALL STATES AND COUNTIES FOR PROPERTIES OVERLAPPING STATE OR COUNTY BOUNDARIES

STATE:	CODE	COUNTY:	CODE
STATE:	CODE	COUNTY:	CODE
STATE:	CODE	COUNTY:	CODE
STATE:	CODE	COUNTY:	CODE

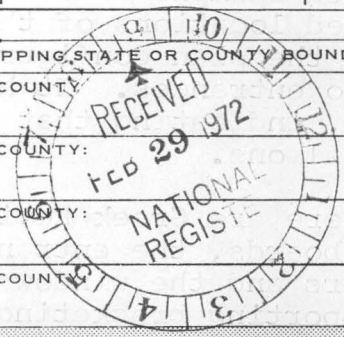

SEE INSTRUCTIONS

11. FORM PREPARED BY

NAME AND TITLE: Staff

ORGANIZATION: Historic Preservation Program DATE: December 1971

STREET AND NUMBER: 1023 West Third Street

CITY OR TOWN: Little Rock STATE: Arkansas CODE: 05

12. STATE LIAISON OFFICER CERTIFICATION

As the designated State Liaison Officer for the National Historic Preservation Act of 1966 (Public Law 89-665), I hereby nominate this property for inclusion in the National Register and certify that it has been evaluated according to the criteria and procedures set forth by the National Park Service. The recommended level of significance of this nomination is:

National  State  Local

Name: William E. Henderson

Title: State Liaison Officer

Date: Jan. 25, 1972

NATIONAL REGISTER VERIFICATION

I hereby certify that this property is included in the National Register.

Robert M. Utsey  
Chief, Office of Archeology and Historic Preservation

Date: 9/21/72

ATTEST: William J. Stutz  
Keeper of The National Register

Date: \_\_\_\_\_

NATIONAL REGISTER OF HISTORIC PLACES  
INVENTORY - NOMINATION FORM

(Continuation Sheet)

STATE	
Arkansas	
COUNTY	
Clark	
FOR NPS USE ONLY	
ENTRY NUMBER	DATE
	SEP 27 1972

(Number all entries)

8. Significance

Arkadelphia. In December, he left by wagon train with his sons, John, who became a prominent doctor, and James, who was killed in the Civil War, and Eli. The following June, Mary Ann McDaniel and her two daughters followed the men by wagon train, arriving in Arkadelphia late in the summer of 1850. Mrs. McDaniel remained there until her death early in January of 1883.

John McDaniel induced Madison Griffin, a master bricklayer, carpenter and builder, to accompany him to Arkadelphia. In 1854 McDaniel placed the construction of his mansion, which was completed in 1857, in Griffin's able hands. Madison Griffin supervised the McDaniel slaves in forming and firing the brick for the foundation and chimneys. He had the slaves fell large oaks and the logs hewn for the supporting beams and joists. The pine for flooring was cut two inches thick and the interior walnut was milled locally. For the finer wood trim, Madison Griffin sent all the way to Little Rock.

By the end of the first quarter of this century, the McDaniel mansion had fallen into disrepair. Fortunately, in 1929, the late State Senator and Mrs. Fletcher McElhannon purchased the property. Mrs. McElhannon, feeling the estate needed a name more descriptive of its appearance, renamed the property "Magnolia Manor" after a huge Magnolia tree located near the front door.

In 1932, the McElhannons embarked on an extensive program of restoration and by 1933, Magnolia Manor was once again one of the grand homes of Southern Arkansas.

The home is now owned by State Senator Olen Hendrix of Prescott, Arkansas, who plans to remove additions made by the McElhannons in 1933, and restore Magnolia Manor to its 1857 condition.

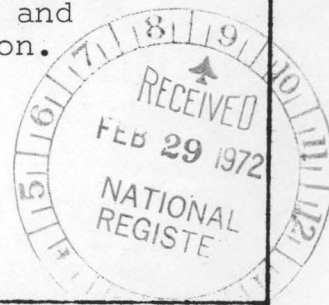



CLARK CO.

72000200

PROPERTY

*Magnolia Manor*

STATE

*Arkansas*

DATE OF RECEIPT

*2/29/72*

YES

NO

NUMBER

REGISTER:

SEP 27 1972

DATA PAGE

PHOTO (S)

PHOTO DESCRIPTION (S)

MAP (S)

MAP DESCRIPTION (S)

LOGGED

ACKNOWLEDGE

*2/29/72*

RESUBMIT



REVIEW

HISTORIAN

*OK memo  
m 9/6/72*

ARCHEOLOGIST

*needs better name.*

*Ok, Sailer  
9/11/72*

ARCHITECT

*Arkansas seems to be playing a con game with homes of  
state senators and representatives. Shouldn't we check on a  
historic name? May. Mansie is very recent, and very poor!*

*Chambers  
OK 9-6-72*

ASST. KEEPER

*Here's needs to be found out also, since they give 4 coordinates.  
Recommend Approval*

*Reg  
9/19/72*

KEEPER

*OK  
9/21/72*

WRITER/EDITOR

*OK Mansie  
9/8/72*

DIRECTOR, OAHP

EDITORIAL PROCESSING, EDITOR

Federal Registry Entry

*11-7-72*

Annual Edition Entry

Logged

SEP 27 1972

Card

SEP 27 1972

COMMENTS:

WORKING NUMBER

*2.29.72.294*

CONGRESSIONAL DISTRICT:



NPS Number Sept. 27 1972

Title: \_\_\_\_\_

Loc. \_\_\_\_\_

UNITED STATES DEPARTMENT OF THE INTERIOR  
NATIONAL PARK SERVICE

**NATIONAL REGISTER OF HISTORIC PLACES  
PROPERTY PHOTOGRAPH FORM**

(Type all entries - attach to or enclose with photograph)

STATE Arkansas	
COUNTY Clark	
FOR NPS USE ONLY	
ENTRY NUMBER <b>SEP 27 1972</b>	DATE

SEE INSTRUCTIONS

<b>1. NAME</b>			
COMMON: Magnolia Manor			
AND/OR HISTORIC:			
<b>2. LOCATION</b>			
STREET AND NUMBER: 6/10 mile southwest of centerline of I-30 on Arkansas Hwy. 51			
CITY OR TOWN: Arkadelphia			
STATE: Arkansas	CODE 05	COUNTY: Clark	CODE 019
<b>3. PHOTO REFERENCE</b>			
PHOTO CREDIT: Arkansas Department of Parks and Tourism			
DATE OF PHOTO: 1969			
NEGATIVE FILED AT: Department of Parks and Tourism			
<b>4. IDENTIFICATION</b>			
DESCRIBE VIEW, DIRECTION, ETC.  View from the southeast.			



PROPERTY OF THE NATIONAL REGISTER

CL-18-1



Magnolia Manor  
Clark Co., Ark.

Form No. 10-301a  
(Rev. 10-75)

UNITED STATES DEPARTMENT OF THE INTERIOR  
NATIONAL PARK SERVICE

**NATIONAL REGISTER OF HISTORIC PLACES  
PROPERTY PHOTOGRAPH FORM**

FOR NPS USE ONLY

RECEIVED JUL 10 1975

DATE ENTERED

SEE INSTRUCTIONS IN *HOW TO COMPLETE NATIONAL REGISTER FORMS*  
TYPE ALL ENTRIES ENCLOSE WITH PHOTOGRAPH

**1 NAME**

HISTORIC

Magnolia Manor

AND/OR COMMON

**2 LOCATION**

CITY, TOWN

Arkadelphia

VICINITY OF

COUNTY

Clark

STATE

Arkansas

**3 PHOTO REFERENCE**

PHOTO CREDIT

Bob Dunn

DATE OF PHOTO

June, 1975

NEGATIVE FILED AT

Arkansas Historic Preservation Program

**4 IDENTIFICATION**

DESCRIBE VIEW, DIRECTION, ETC. IF DISTRICT, GIVE BUILDING NAME & STREET

East facade and north elevation, viewed from the north east

PHOTO NO.

1



Magnolia Manor  
Clark Co., Ark.

Sci

Form No. 10-301a  
(Rev. 10-75)

UNITED STATES DEPARTMENT OF THE INTERIOR  
NATIONAL PARK SERVICE

NATIONAL REGISTER OF HISTORIC PLACES  
PROPERTY PHOTOGRAPH FORM

FOR NPS USE ONLY

JUL 10 1975

RECEIVED

DATE ENTERED

SEE INSTRUCTIONS IN *HOW TO COMPLETE NATIONAL REGISTER FORMS*  
TYPE ALL ENTRIES ENCLOSE WITH PHOTOGRAPH

**1** NAME

HISTORIC

Magnolia Manor

AND/OR COMMON

**2** LOCATION

CITY, TOWN

Arkadelphia

VICINITY OF

COUNTY

Clark

STATE

Arkansas

**3** PHOTO REFERENCE

PHOTO CREDIT

Bob Dunn

DATE OF PHOTO

June, 1975

NEGATIVE FILED AT

Arkansas Historic Preservation Program

**4** IDENTIFICATION

DESCRIBE VIEW, DIRECTION, ETC. IF DISTRICT, GIVE BUILDING NAME & STREET

South elevation, viewed from the south

PHOTO NO.

2





Magnolia Manor  
Clark-Co., Ark

Form No. 10-301a  
(Rev. 10-74)

UNITED STATES DEPARTMENT OF THE INTERIOR  
NATIONAL PARK SERVICE

**NATIONAL REGISTER OF HISTORIC PLACES  
PROPERTY PHOTOGRAPH FORM**

FOR NPS USE ONLY

RECEIVED JUL 10 1975

DATE ENTERED

SEE INSTRUCTIONS IN *HOW TO COMPLETE NATIONAL REGISTER FORMS*  
TYPE ALL ENTRIES ENCLOSE WITH PHOTOGRAPH

**1 NAME**

HISTORIC Magnolia Manor

AND/OR COMMON

**2 LOCATION**

CITY, TOWN Arkadelphia

VICINITY OF

COUNTY Clark

STATE Arkansas

**3 PHOTO REFERENCE**

PHOTO CREDIT Bob Dunn

DATE OF PHOTO June, 1975

NEGATIVE FILED AT Arkansas Historic Preservation Program

**4 IDENTIFICATION**

DESCRIBE VIEW, DIRECTION, ETC. IF DISTRICT, GIVE BUILDING NAME & STREET

PHOTO NO.

South elevation and east facade, viewed from the south

3



Magnolia Manor  
Clar  
det

Form No. 10-301a  
(Rev. 10-75)

UNITED STATES DEPARTMENT OF THE INTERIOR  
NATIONAL PARK SERVICE

NATIONAL REGISTER OF HISTORIC PLACES  
PROPERTY PHOTOGRAPH FORM

FOR NPS USE ONLY

RECEIVED

JUL 10 1975

DATE ENTERED

SEE INSTRUCTIONS IN *HOW TO COMPLETE NATIONAL REGISTER FORMS*  
TYPE ALL ENTRIES ENCLOSE WITH PHOTOGRAPH

**1** NAME

HISTORIC

Magnolia Manor

AND/OR COMMON

**2** LOCATION

CITY, TOWN

Arkadelphia

VICINITY OF

COUNTY

Clark

STATE

Arkansas

**3** PHOTO REFERENCE

PHOTO CREDIT

Bob Dunn

DATE OF PHOTO June, 1975

NEGATIVE FILED AT

Arkansas Historic Preservation Program

**4** IDENTIFICATION

DESCRIBE VIEW, DIRECTION, ETC. IF DISTRICT, GIVE BUILDING NAME & STREET

Detail of south porch

PHOTO NO.

4



Magnolia Manor  
Clark Co., Ark.

5

Form No. 10-301a  
(Rev. 10-74)

UNITED STATES DEPARTMENT OF THE INTERIOR  
NATIONAL PARK SERVICE

**NATIONAL REGISTER OF HISTORIC PLACES  
PROPERTY PHOTOGRAPH FORM**

FOR NPS USE ONLY

RECEIVED JUL 10 1975

DATE ENTERED

SEE INSTRUCTIONS IN *HOW TO COMPLETE NATIONAL REGISTER FORMS*  
TYPE ALL ENTRIES ENCLOSE WITH PHOTOGRAPH

**1 NAME**

HISTORIC

Magnolia Manor

AND/OR COMMON

**2 LOCATION**

CITY, TOWN

Arkadelphia

VICINITY OF

COUNTY

Clark

STATE

Arkansas

**3 PHOTO REFERENCE**

PHOTO CREDIT

Bob Dunn

DATE OF PHOTO June, 1975

NEGATIVE FILED AT

Arkansas Historic Preservation Program

**4 IDENTIFICATION**

DESCRIBE VIEW, DIRECTION, ETC. IF DISTRICT. GIVE BUILDING NAME & STREET

Rear elevation, viewed from the west.

PHOTO NO.

5



Magnolia Manor  
Clark Co., Ark.

6

Form No. 10-301a  
(Rev. 10-75)

UNITED STATES DEPARTMENT OF THE INTERIOR  
NATIONAL PARK SERVICE

**NATIONAL REGISTER OF HISTORIC PLACES  
PROPERTY PHOTOGRAPH FORM**

FOR NPS USE ONLY

RECEIVED JUL 10 1975

DATE ENTERED

SEE INSTRUCTIONS IN *HOW TO COMPLETE NATIONAL REGISTER FORMS*  
TYPE ALL ENTRIES ENCLOSE WITH PHOTOGRAPH

**1 NAME**

HISTORIC Magnolia Manor

AND/OR COMMON

**2 LOCATION**

CITY, TOWN

Arkadelphia

VICINITY OF

COUNTY  
Clark

STATE  
Arkansas

**3 PHOTO REFERENCE**

PHOTO CREDIT Bob Dunn

DATE OF PHOTO June, 1975

NEGATIVE FILED AT Arkansas Historic Preservation Program

**4 IDENTIFICATION**

DESCRIBE VIEW, DIRECTION, ETC. IF DISTRICT, GIVE BUILDING NAME & STREET

Rear elevation, viewed from the north

PHOTO NO.

6





Magnolia Manor  
Clark  
Sta

Form No. 10-301a  
(Rev. 10-7-)

UNITED STATES DEPARTMENT OF THE INTERIOR  
NATIONAL PARK SERVICE

NATIONAL REGISTER OF HISTORIC PLACES  
PROPERTY PHOTOGRAPH FORM

FOR NPS USE ONLY

JUL 10 1975

RECEIVED

DATE ENTERED

SEE INSTRUCTIONS IN *HOW TO COMPLETE NATIONAL REGISTER FORMS*  
TYPE ALL ENTRIES ENCLOSE WITH PHOTOGRAPH

**1 NAME**

HISTORIC

Magnolia Manor

AND/OR COMMON

**2 LOCATION**

CITY, TOWN

Arkadelphia

X VICINITY OF

COUNTY

Clark

STATE

Arkansas

**3 PHOTO REFERENCE**

PHOTO CREDIT

Bob Dunn

DATE OF PHOTO June, 1975

NEGATIVE FILED AT

Arkansas Historic Preservation Program

**4 IDENTIFICATION**

DESCRIBE VIEW, DIRECTION, ETC. IF DISTRICT, GIVE BUILDING NAME & STREET

Stairway, central hall

PHOTO NO.

7



UNITED STATES DEPARTMENT OF THE INTERIOR  
NATIONAL PARK SERVICE

NATIONAL REGISTER OF HISTORIC PLACES  
PROPERTY PHOTOGRAPH FORM

FOR NPS USE ONLY

RECEIVED JUL 10 1975

DATE ENTERED

SEE INSTRUCTIONS IN *HOW TO COMPLETE NATIONAL REGISTER FORMS*  
TYPE ALL ENTRIES ENCLOSE WITH PHOTOGRAPH

**1 NAME**

HISTORIC

Magnolia Manor

AND/OR COMMON

**2 LOCATION**

CITY, TOWN

Arkadelphia

VICINITY OF

COUNTY

Clark

STATE

Arkansas

**3 PHOTO REFERENCE**

PHOTO CREDIT

Bob Dunn

DATE OF PHOTO June, 1975

NEGATIVE FILED AT

Arkansas Historic Preservation Program

**4 IDENTIFICATION**

DESCRIBE VIEW, DIRECTION, ETC. IF DISTRICT, GIVE BUILDING NAME & STREET

Dining Room

PHOTO NO.

8



UNITED STATES DEPARTMENT OF THE INTERIOR  
NATIONAL PARK SERVICE

**NATIONAL REGISTER OF HISTORIC PLACES  
PROPERTY PHOTOGRAPH FORM**

FOR NPS USE ONLY

RECEIVED

JUL 10 1975

DATE ENTERED

SEE INSTRUCTIONS IN *HOW TO COMPLETE NATIONAL REGISTER FORMS*  
TYPE ALL ENTRIES ENCLOSE WITH PHOTOGRAPH

**1 NAME**

HISTORIC

Magnolia Manor

AND/OR COMMON

**2 LOCATION**

CITY, TOWN

Arkadelphia

VICINITY OF

COUNTY

Clark

STATE

Arkansas

**3 PHOTO REFERENCE**

PHOTO CREDIT

Bob Dunn

DATE OF PHOTO

June, 1975

NEGATIVE FILED AT

Arkansas Historic Preservation Program

**4 IDENTIFICATION**

DESCRIBE VIEW, DIRECTION, ETC. IF DISTRICT. GIVE BUILDING NAME & STREET

Upstairs bedroom

PHOTO NO.

9

**NATIONAL REGISTER OF HISTORIC PLACES**  
**PROPERTY MAP FORM**

*(Type all entries - attach to or enclose with map)*

STATE Arkansas	
COUNTY Clark	
FOR NPS USE ONLY	
ENTRY NUMBER <b>SEP 27 1972</b>	DATE

SEE INSTRUCTIONS

<b>1. NAME</b>			
COMMON: <u>Magnolia Manor</u>			
AND/OR HISTORIC:			
<b>2. LOCATION</b>			
STREET AND NUMBER: <u>6/10 mile southwest of centerline of I-30 on Arkansas Hwy. 51</u>			
CITY OR TOWN: <u>Arkadelphia</u>			
STATE: <u>Arkansas</u>	CODE <u>05</u>	COUNTY: <u>Clark</u>	CODE <u>019</u>
<b>3. MAP REFERENCE</b>			
SOURCE: <u>U.S.G.S. 7½' Series, Arkadelphia, Arkansas</u>			
SCALE: <u>1:24,000</u>			
DATE: <u>1959</u>			
<b>4. REQUIREMENTS</b>			
TO BE INCLUDED ON ALL MAPS			
1. Property boundaries where required.			
2. North arrow.			
3. Latitude and longitude reference.			

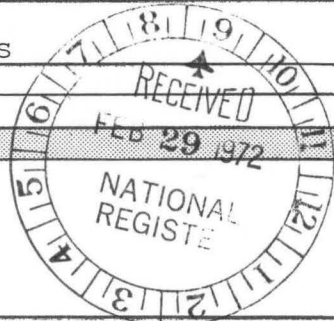

UNITED STATES  
DEPARTMENT OF THE INTERIOR  
GEOLOGICAL SURVEY

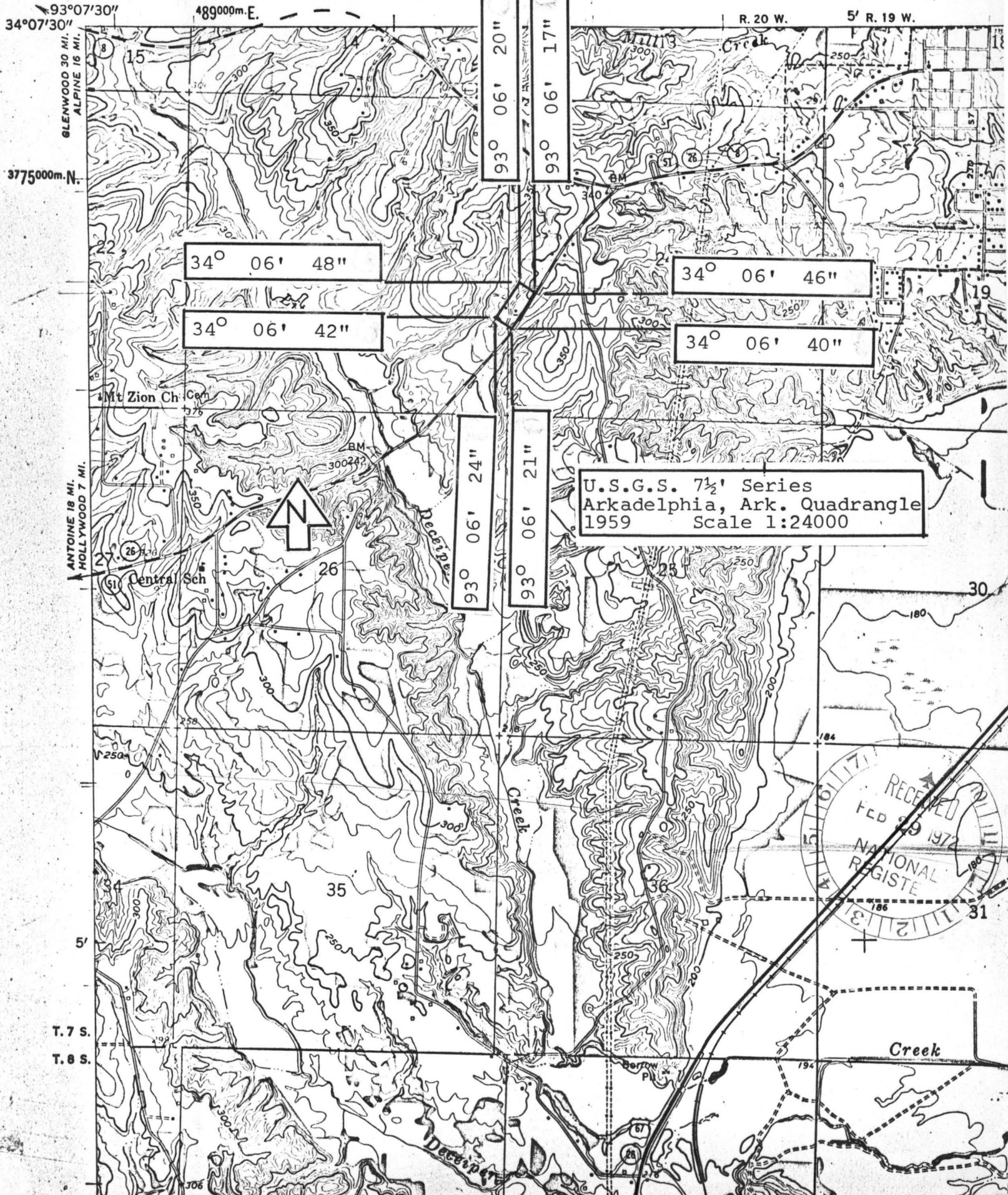

93°07'30"  
34°07'30"  
GLENWOOD 30 MI.  
ALPINE 16 MI.  
3775000m.N.

ANTOINE 18 MI.  
HOLLYWOOD 7 MI.

T. 7 S.  
T. 8 S.

R. 20 W.  
5' R. 19 W.

34° 06' 48"

34° 06' 42"

93° 06' 20"

93° 06' 17"

34° 06' 46"

34° 06' 40"

93° 06' 24"

93° 06' 21"

U.S.G.S. 7 1/2' Series  
Arkadelphia, Ark. Quadrangle  
1959 Scale 1:24000



Creek

# ARKANSAS HISTORIC PRESERVATION PROGRAM

1023 WEST THIRD STREET

LITTLE ROCK, ARKANSAS 72201

501 374-0375



January 25, 1972

Dr. William Murtagh  
Keeper of the National Register  
U. S. Department of the Interior  
National Park Service  
801 - 19th Street N. W.  
Washington, D. C. 20006

Dear Dr. Murtagh:

Attached are National Register Nominations for the following properties:

Selma Methodist Church  
Confederate State Capitol  
Frog Level  
Frierson House  
Absalom Fowler House  
Magnolia Manor



These nominations have been approved by a majority of the State Review Committee.

Sincerely,

William E. Henderson  
State Liaison Officer

WEH:dm



ENTRIES IN THE NATIONAL REGISTER

STATE ARKANSAS

Date Entered SEP 27 1972

<u>Name</u>	<u>Location</u>
Magnolia Manor	Arkadelphia Clark County

Also Notified

Hon. John L. McClellan  
Hon. J. W. Fulbright  
Hon. David Pryor  
Director, Southwest Region

State Liaison Officer  
Mr. William E. Henderson  
Director  
Arkansas Department of Parks & Tourism  
State Capitol - Room 149  
Little Rock, Arkansas 72201

HR

NRowland:mmm 9/28/72

# ARKANSAS HISTORIC PRESERVATION PROGRAM

1023 WEST THIRD STREET

LITTLE ROCK, ARKANSAS 72201

501 374-0375



"THE OLD STATE HOUSE" 300 WEST MARKHAM

LITTLE ROCK, ARKANSAS 72201  
TELEPHONE - 501 371-1639

*Sept. 23, '72  
on N.R.*

June 23, 1975

Mr. Charles Herrington  
Office of Nomination & Review  
National Park Service  
Department of the Interior  
Washington, D.C. 20240



Dear Mr. Herrington:

Enclosed are two continuation sheets to be added to the National Register nomination of Magnolia Manor in Clark County, Arkansas. These sheets are to correct errors in the original nomination, and are explained in the attached letter to Ms. Oldham.

Please add these two corrected pages, and the photographs Ms. Oldham will give you, to this nomination. Thank you.

Sincerely,

*Dianna Kirk*

Dianna Kirk, Historian

DK:cal

Enclosures

# ARKANSAS HISTORIC PRESERVATION PROGRAM

1023 WEST THIRD STREET

LITTLE ROCK, ARKANSAS 72201

501 374-0375



"THE OLD STATE HOUSE" 300 WEST MARKHAM LITTLE ROCK, ARKANSAS 72201  
TELEPHONE - 501 371-1639

June 23, 1975



Ms. Sally Oldham:  
National Register Publications  
National Park Service  
Department of the Interior  
Washington, D.C. 20240

Dear Ms. Oldham:

Enclosed are the photos you requested of Magnolia Manor in Clark County, Arkansas. After using these photos in writing your description of the nomination please have them added to the permanent file on Magnolia Manor.

Incorrect portions of the description of this house have been rewritten and are enclosed on the continuation sheets. Corrections were made in paragraphs 6 and 11. Paragraph 10, a repeat of paragraph 9, has been deleted. A final paragraph describing the present condition of the house has been added. Please add these corrected sheets to the Magnolia Manor file.

Thank you for calling these errors to our attention. Please contact me if there are any further questions.

Sincerely,

*Dianna Kirk*

Dianna Kirk, Historian

DK:cal

Enclosures

cc: Charles Herrington  
Office of Nomination & Review