



PROPERTY NAME: Scanlon Farm
LOCATION: County Route 5/4, Three Churches

Run Road, Three Churches, Hampshire
County, West Virginia

PHOTO CREDIT: Michael J. Pauley, 6-26-1987

NEGATIVE FILED AT: DEPT. OF CULTURE & HISTORY, HISTORIC PRESERVATION UNIT,
THE CULTURAL CENTER, CAPITOL COMPLEX, CHARLESTON, WV 25305

DESCRIPTION OF PHOTO:

Partial Front elevation of Scanlon
Log House

DIRECTION OF PHOTO: Looking North

1 of 8



PROPERTY NAME: Scanlon Farm
LOCATION: County Route 5/4, Three Churches
Run Road, Three Churches, Hampshire
County, West Virginia
PHOTO CREDIT: Michael J. Pauley
DATE OF PHOTO: June 26, 1987
NEGATIVE FILED AT: DEPT. OF CULTURE & HISTORY, HISTORIC PRESERVATION UNIT,
THE CULTURAL CENTER, CAPITOL COMPLEX, CHARLESTON, WV 25305
DESCRIPTION OF PHOTO:

Partial Rear and East Side elevation
of Scanlon Log House

DIRECTION OF PHOTO: Looking SouthWest
2 of 8



PROPERTY NAME: Scanlon Farm
LOCATION: County Route 5/4, Three Churches
Run Road, Three Churches, Hampshire
County, West Virginia

PHOTO CREDIT: Michael J. Pauley
DATE OF PHOTO: June 26, 1987

NEGATIVE FILED AT: DEPT. OF CULTURE & HISTORY, HISTORIC PRESERVATION UNIT,
THE CULTURAL CENTER, CAPITOL COMPLEX, CHARLESTON, WV 25305

DESCRIPTION OF PHOTO:

West Side elevation of Scanlon Log
House

DIRECTION OF PHOTO: Looking East

3 of 9



PROPERTY NAME: Scanlon Farm
LOCATION: County Route 5/4, Three Churches
Run Road, Three Churches, Hampshire
County, West Virginia
PHOTO CREDIT: Michael J. Pauley
DATE OF PHOTO: June 26, 1987
NEGATIVE FILED AT: DEPT. OF CULTURE & HISTORY, HISTORIC PRESERVATION UNIT,
THE CULTURAL CENTER, CAPITOL COMPLEX, CHARLESTON, WV 25305
DESCRIPTION OF PHOTO: Stone chimney ruin of
former detached kitchen at Scanlon
Farm
DIRECTION OF PHOTO: Looking North

4 of 8



PROPERTY NAME: Scanlon Farm
LOCATION: County Route 5/4, Three Churches
Run Road, Three Churches, Hampshire
County, West Virginia

PHOTO CREDIT: Michael J. Pauley

DATE OF PHOTO: June 26, 1987

NEGATIVE FILED AT: DEPT. OF CULTURE & HISTORY, HISTORIC PRESERVATION UNIT,
THE CULTURAL CENTER, CAPITOL COMPLEX, CHARLESTON, WV 25305

DESCRIPTION OF PHOTO: Interior:
East wall of 1st floor bedroom, showing
mantlepiece

DIRECTION OF PHOTO: Looking East

5 of 8



PROPERTY NAME: Scanlon Farm
LOCATION: County Route 5/4, Three Churches
Run Road, Three Churches, Hampshire
County, West Virginia

PHOTO CREDIT: Michael J. Pauley
DATE OF PHOTO: June 26, 1987

NEGATIVE FILED AT: DEPT. OF CULTURE & HISTORY, HISTORIC PRESERVATION UNIT,
THE CULTURAL CENTER, CAPITOL COMPLEX, CHARLESTON, WV 25305

DESCRIPTION OF PHOTO: Interior detail: lower
section of enclosed stair way from
1st floor in Log House

DIRECTION OF PHOTO: Looking North

6 of 8

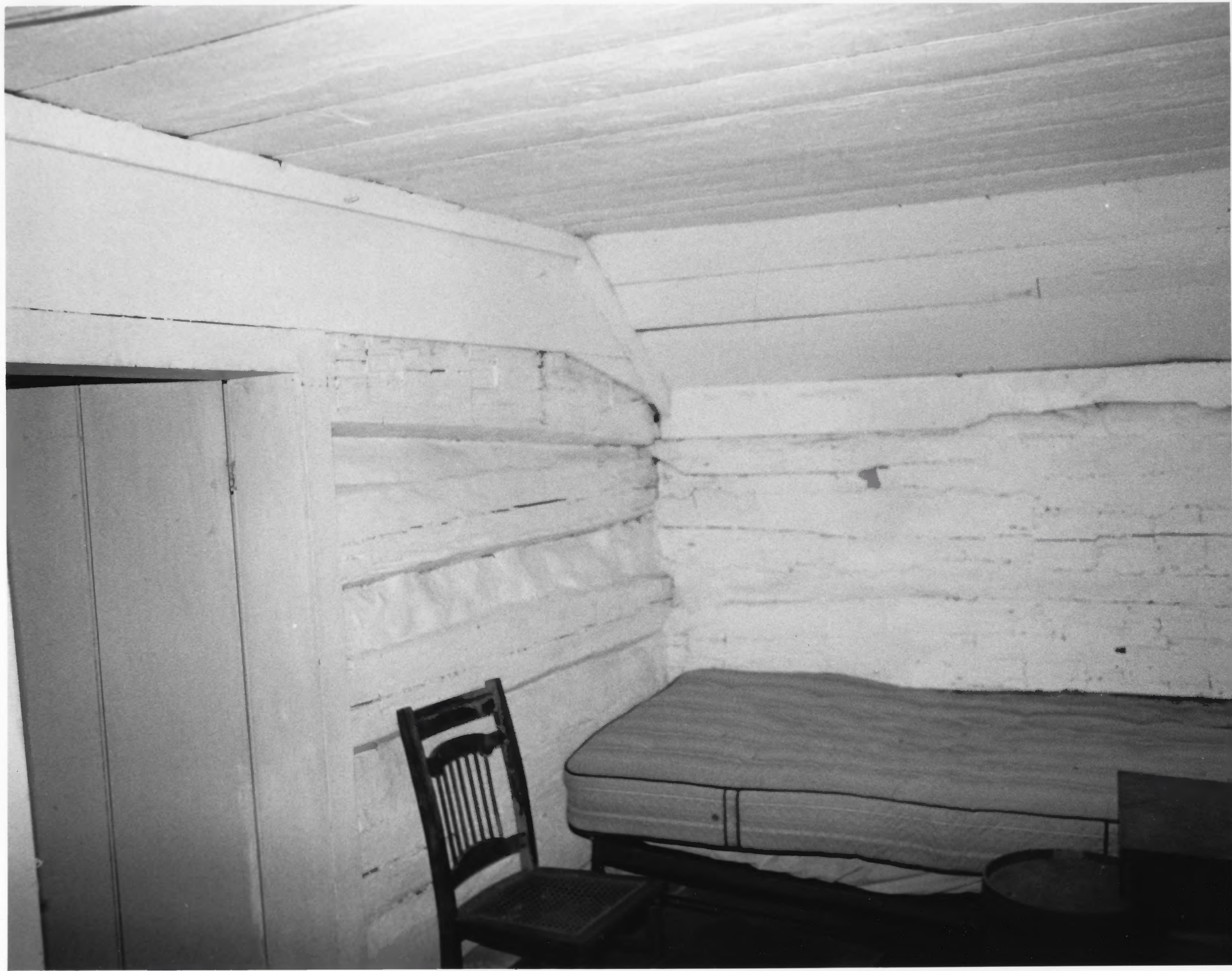

PROPERTY NAME: Scanlon Farm
LOCATION: County Route 5/4, Three Churches
Run Road, Three Churches, Hampshire
County, West Virginia

PHOTO CREDIT: Michael J. Pauley

DATE OF PHOTO: June 26, 1987

NEGATIVE FILED AT: DEPT. OF CULTURE & HISTORY, HISTORIC PRESERVATION UNIT,
THE CULTURAL CENTER, CAPITOL COMPLEX, CHARLESTON, WV 25305

DESCRIPTION OF PHOTO: Interior detail:
portion of central connector room on
2nd floor of Log House.

DIRECTION OF PHOTO: Looking North

7 of 8



PROPERTY NAME: Scanlon Farm
LOCATION: County Route 5/4, Three Churches
Run Road, Three Churches, Hampshire
County, West Virginia
PHOTO CREDIT: Michael J. Pauley
DATE OF PHOTO: June 26, 1987
NEGATIVE FILED AT: DEPT. OF CULTURE & HISTORY, HISTORIC PRESERVATION UNIT,
THE CULTURAL CENTER, CAPITOL COMPLEX, CHARLESTON, WV 25305
DESCRIPTION OF PHOTO: Front elevation of Smoke
House(Right) and partial view of Privy
at Scanlon Farm.
DIRECTION OF PHOTO: Looking East
8 of 9



Scanlon Farm

Co. Route 5/4, Three Churches Run Road,
Three Churches, Hampshire County, West Virginia

Photograph by Michael J. Pauley

June 26, 1987

Negative at W. Va. Dept. of Culture and History
Charleston, W. Va.

Front elevation of Barn (at left) and open space
on Scanlon Farm

Looking East

#9 of 9