



NATIONAL REGISTER OF HISTORIC PLACES PROPERTY PHOTOGRAPH FORM: NEW HAMPSHIRE

Historic Name: THE MILFORD COTTON AND WOOLEN MANUFACTURING COMPANY
Common Name: THE MILL IN MILFORD (6/82-appearance has not changed)
NR District: N/A
Address: Bridge Street
City/Town/State: Milford, N.H.
Photographer: David Hingston, Scott Teas Associates, 122 Commercial Street
Portland, Maine
Negative with: photographer
Description: South Elevation

Photographer facing N NE E SE S SW W NW **Photo Date:**

1981

Photo Number / of 3

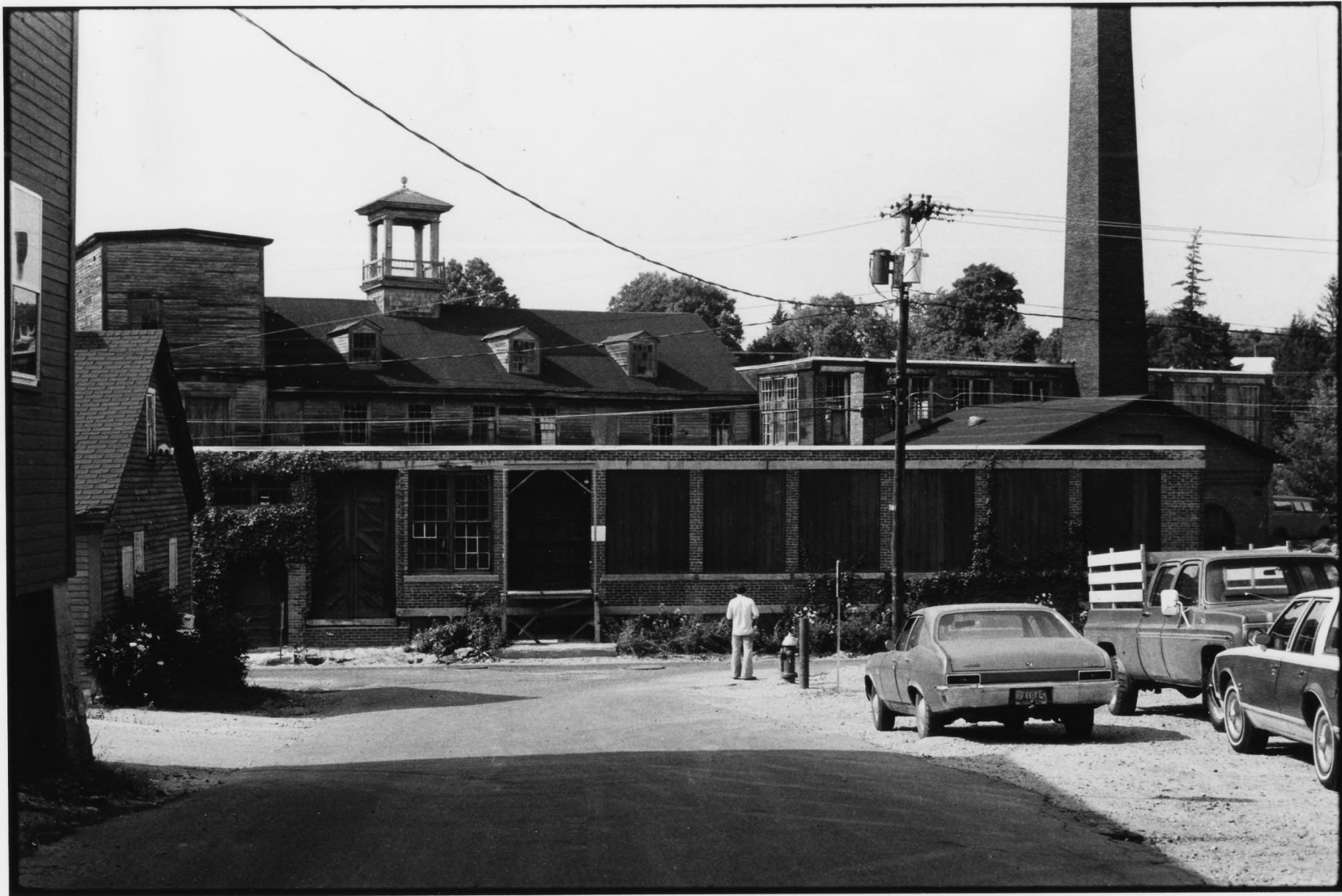

NATIONAL REGISTER OF HISTORIC PLACES PROPERTY PHOTOGRAPH FORM: NEW HAMPSHIRE

Historic Name: THE MILFORD COTTON AND WOOLEN MANUFACTURING COMPANY
Common Name: THE MILL IN MILFORD (6/82-appearance has not changed).
NR District: N/A
Address: Bridge Street
City/Town/State: Milford, N.H.
Photographer: David Hingston, Scott Teas Associates, 122 Commercial Street
Portland, Maine
Negative with: photographer
Description: South Elevation

Photographer facing N NE E SE S SW W NW

Photo Date: 1981

Photo Number 2 of 3

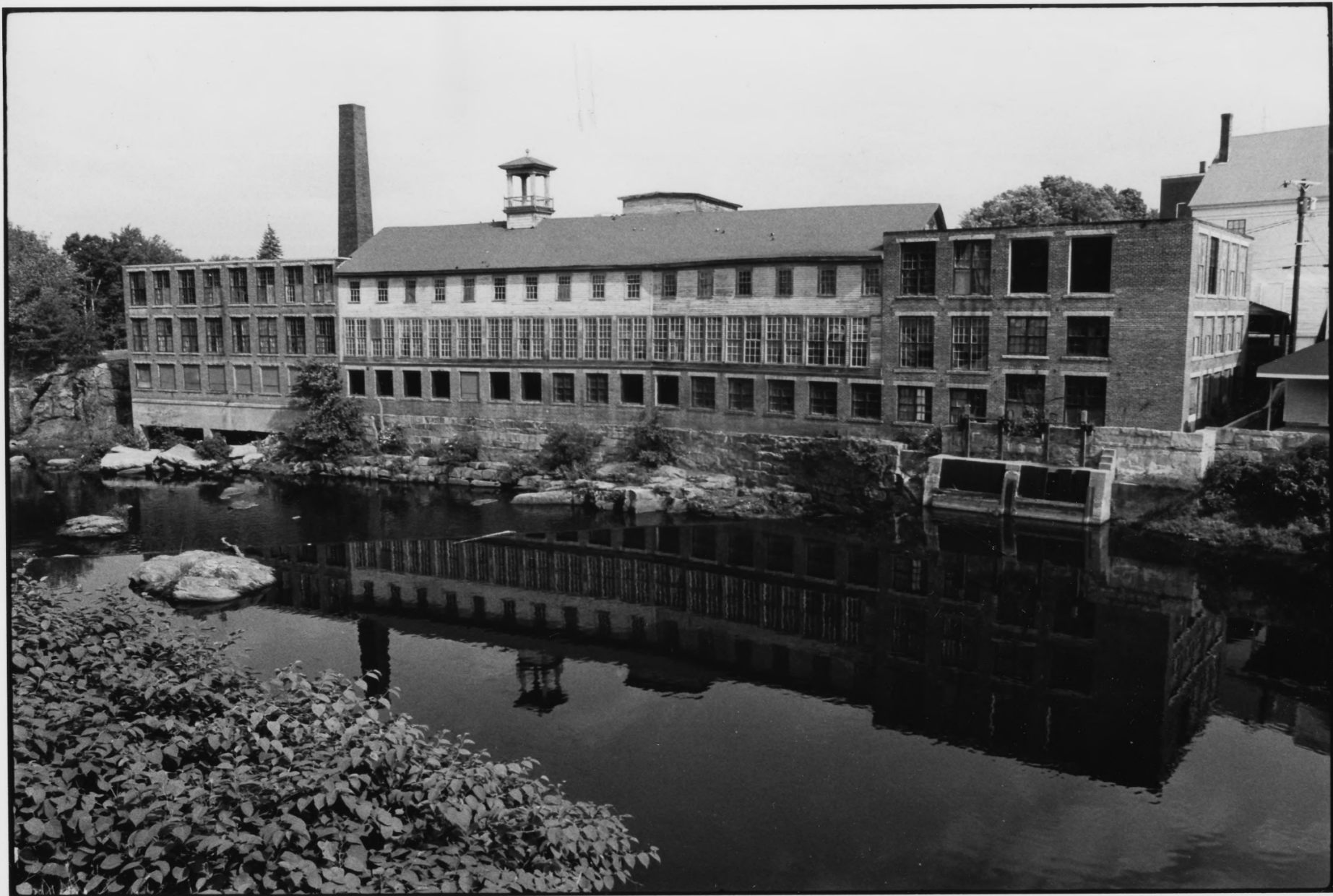

NATIONAL REGISTER OF HISTORIC PLACES PROPERTY PHOTOGRAPH FORM: NEW HAMPSHIRE

Historic Name: THE MILFORD COTTON AND WOOLEN MANUFACTURING COMPANY
Common Name: THE MILL IN MILFORD
NR District: N/A
Address: Bridge Street
City/Town/State: Milford, N.H.
Photographer: David Hingston, Scott Teas Association, 122 Commercial Street
Portland, Maine
Negative with: photographer
Description: River Elevation

*(appearance has not changed)
6/82*

Photographer facing N NE E SE S SW W NW

Photo Date:

1981

Photo Number 3 of 3