

NOV 20 1979

80003822

County Hamilton

Inventory # I-31-509

Temp. Field # 16

HISTORICAL AND ARCHITECTURAL INVENTORY

Historic Name Second Presbyterian Common Name Same

Owner Second Presbyterian Church Address 700 Pine Street, Chattanooga 37402

Property Location 700 Pine Street, Chattanooga, TN

Map: Quad Name Chattanooga No. 105-SE Edition 1969

Historical Data: Date of Construction 1890 Source \_\_\_\_\_

The congregation was organized in 1871 and met in rented rooms until 1880 when a church building was constructed; after outgrowing this facility, the current structure was built in 1890. In the chapel is a memorial stained glass window dedicated to Ms. Hattie Ackerman, a school teacher who died while nursing victims of the yellow fever epidemic of 1878.

Informant \_\_\_\_\_ Address \_\_\_\_\_

Present Use Church Original Use Same

Original Location Yes Moved? \_\_\_\_\_ Date \_\_\_\_\_

Site Bldg. xx Structure \_\_\_\_\_ Object \_\_\_\_\_ Part of District Thematic

Areas of Significance Architecture

Eligible for NR? Yes Why? \_\_\_\_\_

Property endangered? NO By what? \_\_\_\_\_

Photos: B&W: Roll # \_\_\_\_\_ Frame # \_\_\_\_\_ Date taken \_\_\_\_\_ By \_\_\_\_\_

Color: Roll # \_\_\_\_\_ Frame # \_\_\_\_\_ Date taken \_\_\_\_\_ By \_\_\_\_\_

Location of Negative \_\_\_\_\_ Comments \_\_\_\_\_

Recorded by: Martha Carver Date Recorded: February, 1979

Address: Chattanooga-Hamilton County Regional Planning Commission

County Hamilton

Inventory # I-31-509

Temp. Field # 16

Architectural Data: Construction: Frame      Log      Brick      Stone XX

No. of stories      Roof type gable Material shingles Original?     

Wall covering: weatherboard      B&B      Vertical board      None XX

Tongue and Grooved      Sawn      Other     

Chimney: No.      Location      Material     

Foundation: Pier      Stone XX Brick      Other     

Basic Plan Rectangular

Architectural Notes Stone stainedstained glass windows, three sides have large window flanked by matching smaller windows, rose window on east side; square tower on north side with circular tower; interior has much of its original wood-work and has vaulted ceiling; attached two story brick 1923 Founders Hall (Sunday School Building).

Sketch Plan Below (include North, door and window locations, etc.):

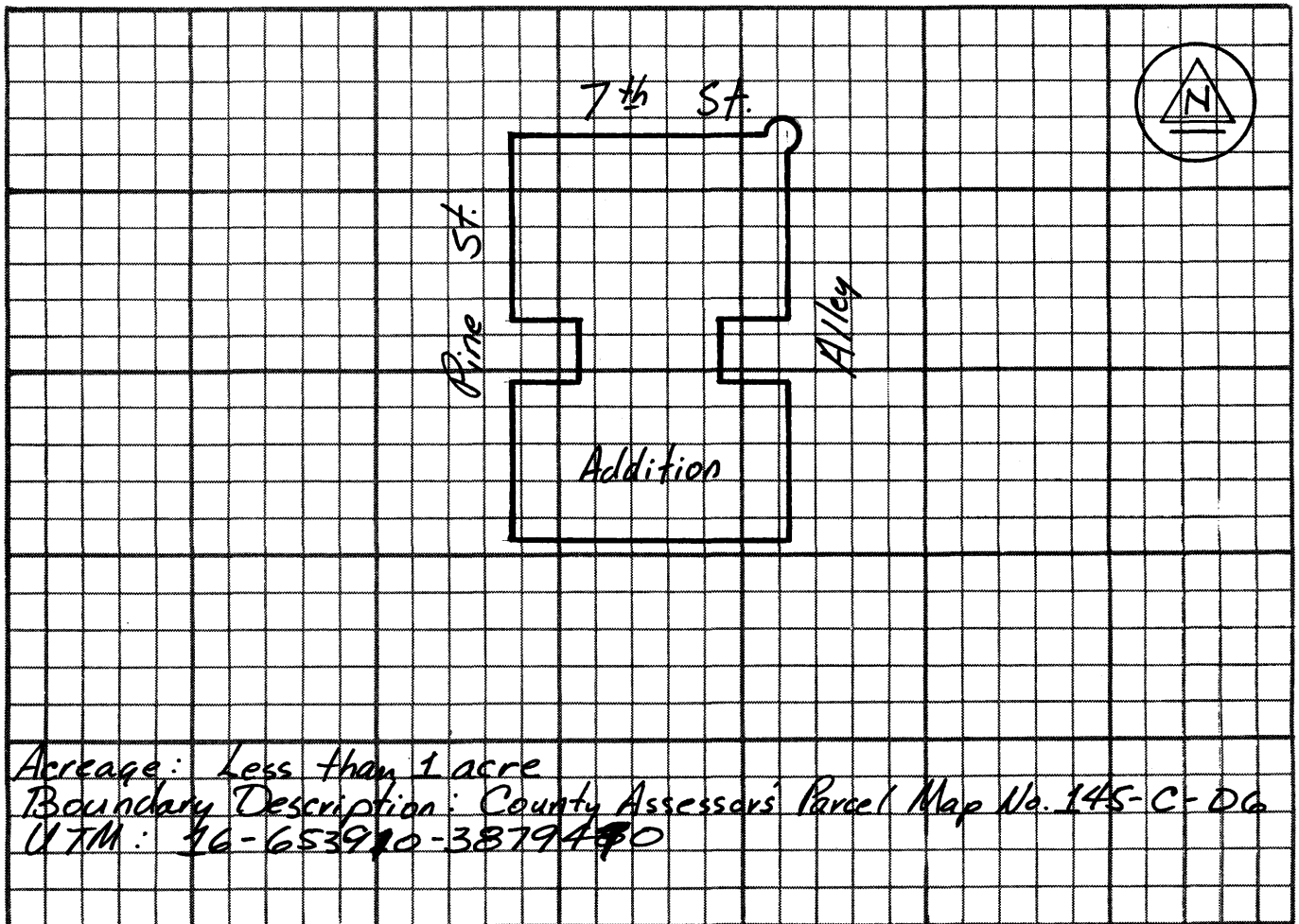

FLB 29 1980

Acreage: Less than 1 acre

Boundary Description: County Assessor's Parcel Map No. 145-C-06

UTM: 46-653910-387940

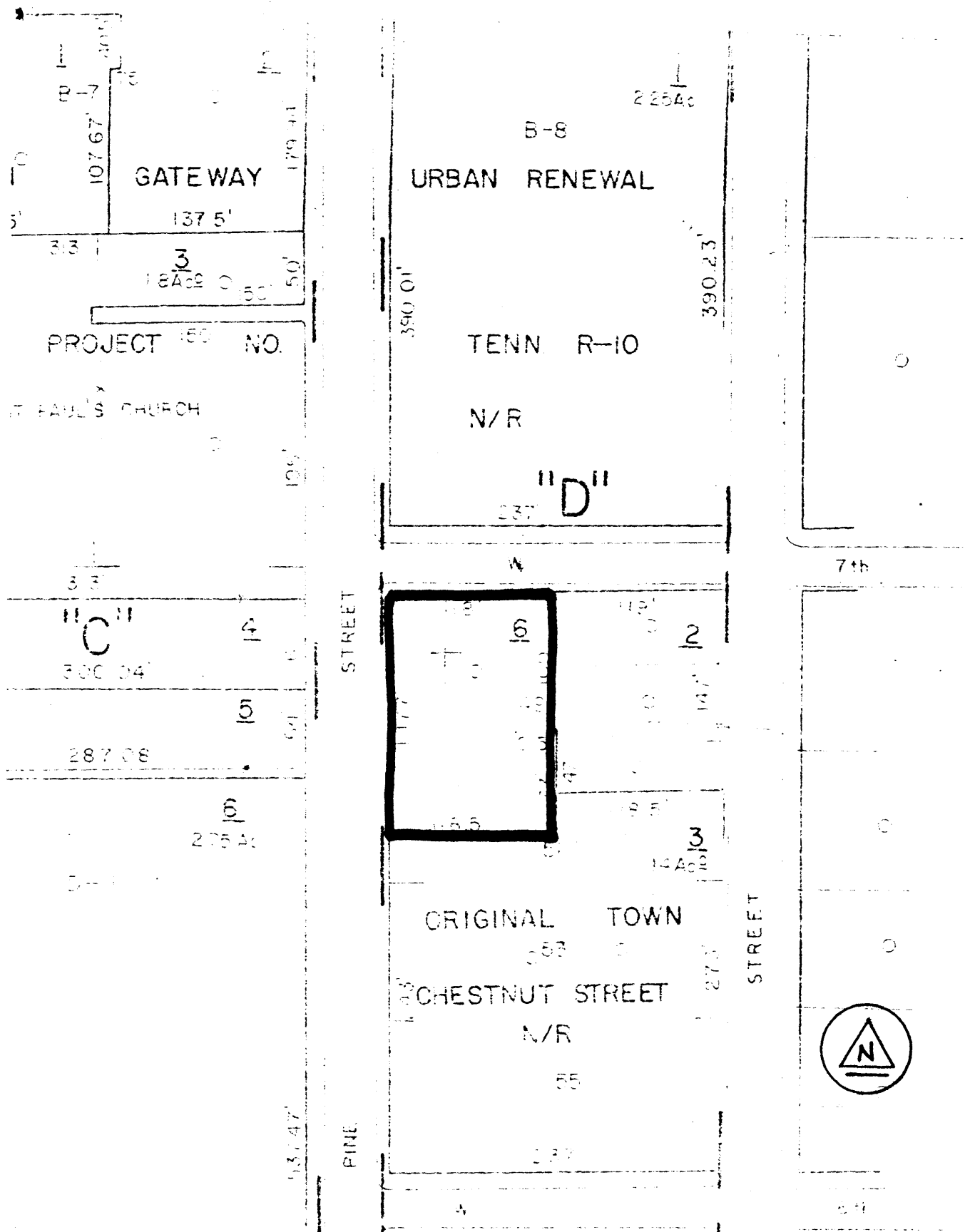

Second Presbyteriam Church 145C - D6 1" = 100'

# 16

NOV 20 1979