



Cox-Williams House
280 So. First Street
St. Helens, Columbia County, Oregon

1 of 11

West (front) and south elevation from
So. First Street.

Alfred M. Staehli, AIA, Photo, 1982
317 SE 62nd Avenue
Portland, OR 97215.

HISTORIC BELL TOWER OF '80s



Cox-Williams House
280 So. First Street
St. Helens, Columbia County, Oregon

2 of 11

Historic view, ca. 1890-1897, published
in St. Helens Sentinel-Mist Golden
Jubilee Supplement, 1939. Cox-
Williams House is shown, prior to its
move to the adjoining lot to the north,
in left foreground. Camera facing
southwesterly.



ST. HELENS ABOUT 1906, SHOWING METHODIST CHURCH, BELL TOWER AND COURTHOUSE

Cox-Williams House
280 So. First Street
St. Helens, Columbia County, Oregon

3 of 11

Historic view, ca. 1906, published in
Columbia County History, Vol. 6 (1967),
page 17. Cox-Williams House is shown
on its original site on the lot

adjoining the south property line of
its present location. The house is in
center middle ground. Columbia
County Courthouse is in center foreground.
Camera facing northeasterly.



Cox-Williams House
280 So. First Street
St. Helens, Columbia County, Oregon

4 of 11

North and west (front) elevations,
showing basement story and diningroom
bay window which were added as a result
of the move from the neighboring

lot ca. 1912.

Alfred M. Staehli, AIA, Photo, 1982
317 SE 62nd Avenue
Portland, OR 97215



Cox-Williams House
280 So. First Street
St. Helens, Columbia County, Oregon

5 of 11

Detail of NW corner of house, showing
brackets of eaves and porch posts.

Alfred M. Staehli, AIA, Photo, 1982
317 SE 62nd Avenue
Portland, OR 97215



Cox-Williams House
280 So. First Street
St. Helens, Columbia County, Oregon

6 of 11

North elevation, showing main block and rear wing, or ell.

Alfred M. Staehli, AIA, Photo, 1982
317 SE 62nd Avenue
Portland, OR 97215



Cox-Williams House
280 So. First Street
St. Helens, Columbia County, Oregon

7 of 11

South and east elevations, showing rear wing, or ell, and portion of veranda enclosed.

Alfred M. Staehli, AIA, Photo, 1982
317 SE 62nd Avenue
Portland, OR 97215



Cox-Williams House
280 So. First Street
St. Helens, Columbia County, Oregon

8 of 11

Entry stairhall, looking easterly.

Alfred M. Staehli, AIA, Photo, 1982
317 SE 62nd Avenue
Portland, OR 97215



Cox-Williams House
280 So. First Street
St. Helens, Columbia County, Oregon

9 of 11

Bay window added to dining room ca. 1912,
looking northerly.

Alfred M. Staehli, AIA, Photo, 1982
317 SE 62nd Avenue
Portland, OR 97215



Cox-Williams House
280 So. First Street
St. Helens, Columbia County, Oregon

10 of 11

Upstairs hallway, looking easterly,
showing typical interior door trim with
molded architraves and ornamented
corner blocks.

Alfred M. Staehli, AIA, Photo, 1982
317 SE 62nd Avenue
Portland, OR 97215

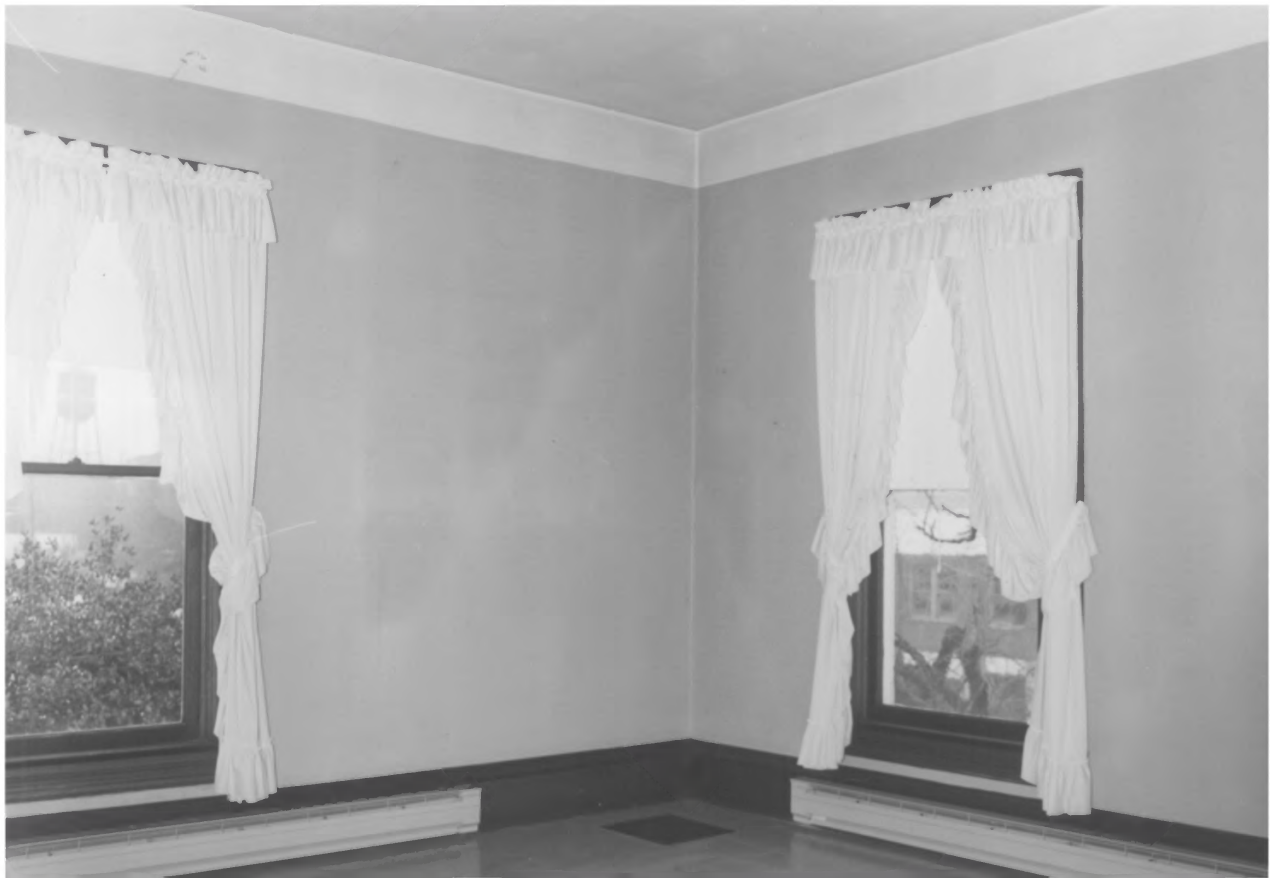

Cox-Williams House
280 So. First Street
St. Helens, Columbia County, Oregon

11 of 11

Upstairs bedroom, showing typical
baseboard with crown molding.

Alfred M. Staehli, AIA, Photo, 1982
317 SE 62nd Avenue
Portland, OR 97215