

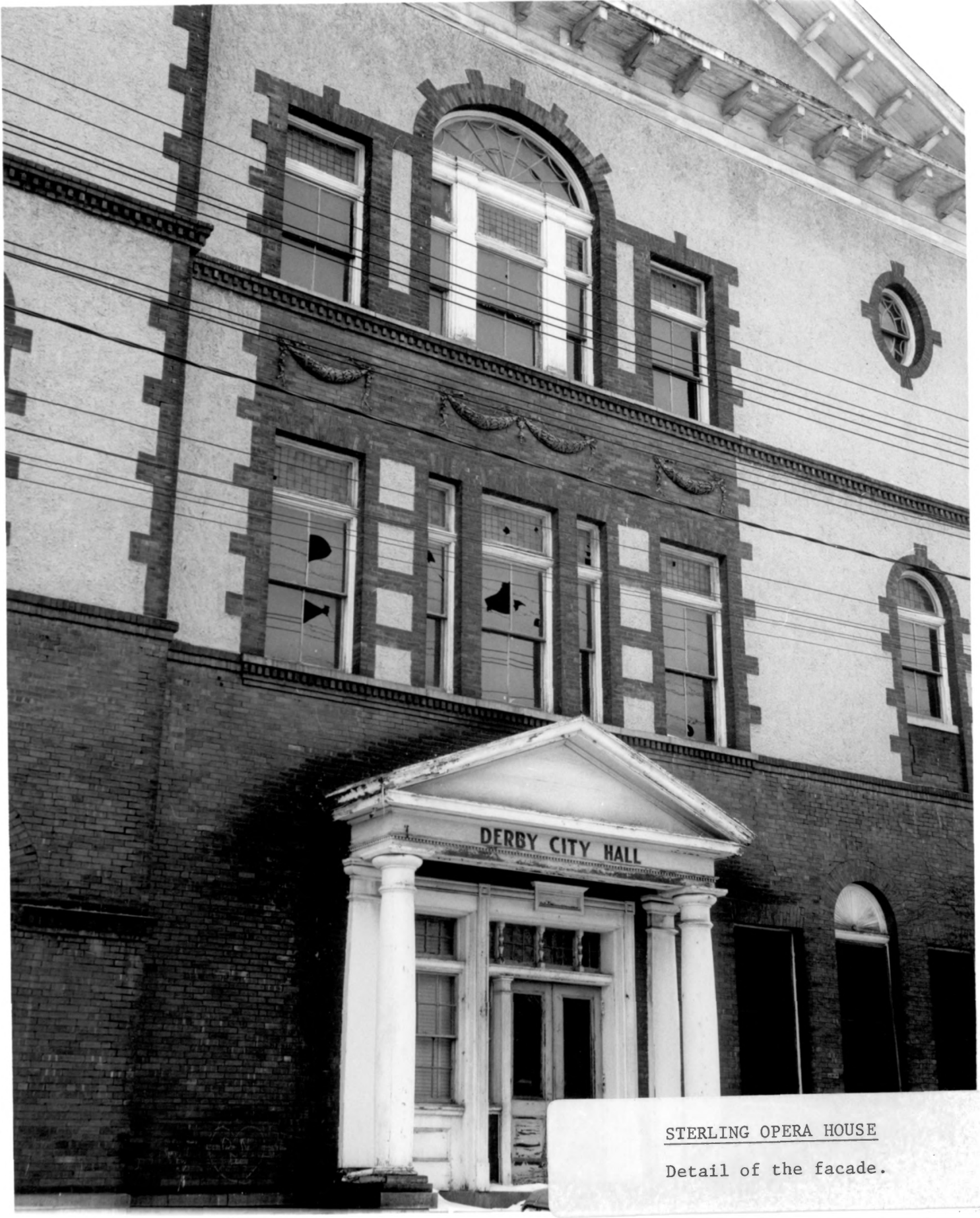

STERLING OPERA HOUSE  
View from south looking north along  
Elizabeth Street



STERLING OPERA HOUSE

Detail of the facade.

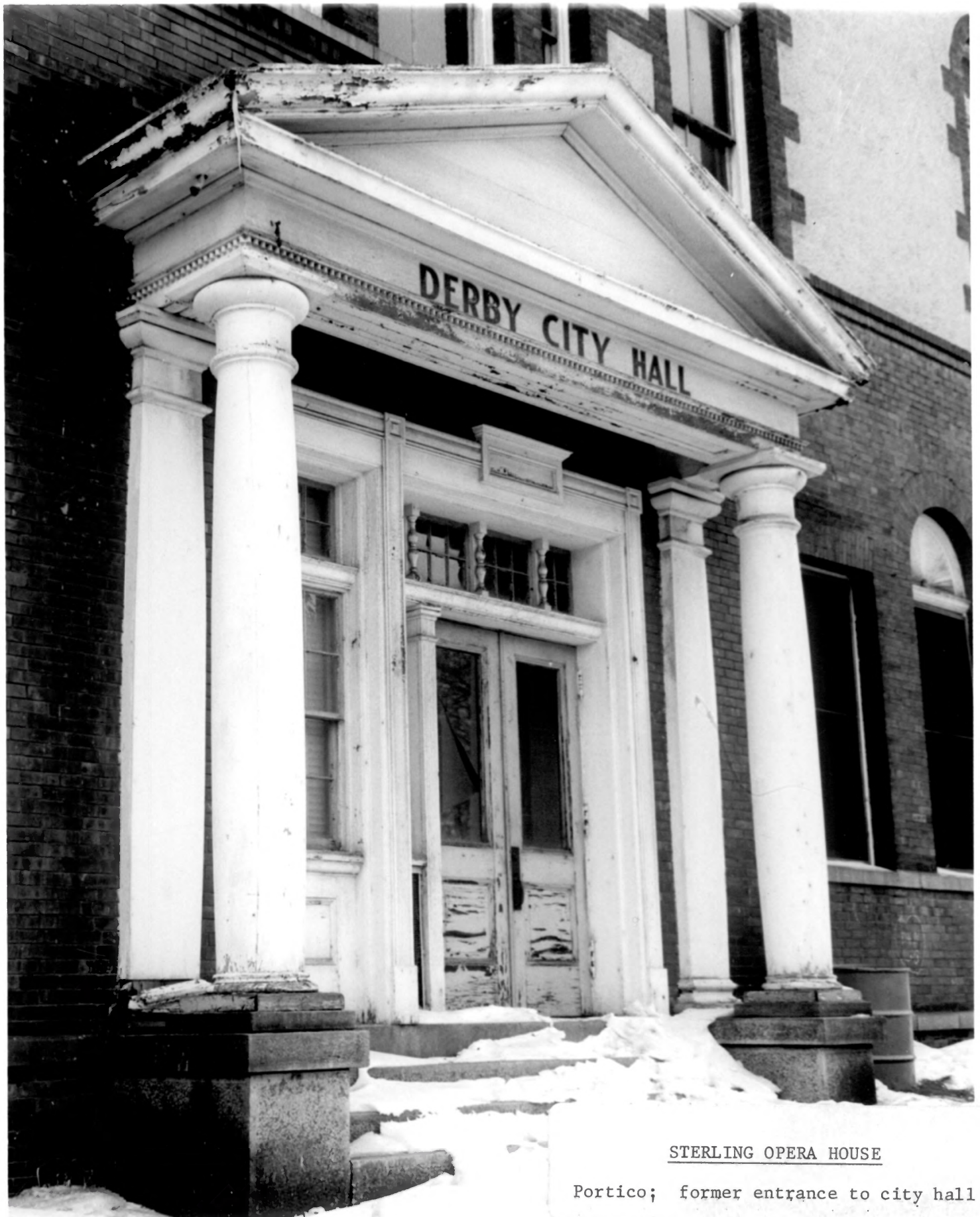

STERLING OPERA HOUSE

Portico; former entrance to city hall



STERLING OPERA HOUSE

Entrance to Opera House



STERLING OPERA HOUSE

Etched glass in entrance door



STERLING OPERA HOUSE

Leaded-glass panels above entrance



STERLING OPERA HOUSE

Stairway to first-floor lobby of opera house



STERLING OPERA HOUSE

Stairway to second-floor lobby.





STERLING OPERA HOUSE  
View of the two  
horseshoe-shaped balconies.  
Note ornate cast-iron balustrades.



STERLING OPERA HOUSE

Detail of balustrade: first balcony



STERLING OPERA HOUSE

Detail of iron work: first balcony



STERLING OPERA HOUSE

Detail of engaged column with swags.



STERLING OPERA HOUSE

Interior



STERLING OPERA HOUSE  
Sixty-foot stage showing  
hand-painted backdrop



STERLING OPERA HOUSE  
Victorian residences along Elizabeth  
Street, north of opera house.



STERLING OPERA HOUSE  
East side of town green: Episcopal  
Church (1853) and Victorian residences.

NEW HAVEN, CT 06511





STERLING OPERA HOUSE  
Victorian mansion and carriage house  
(left) on Elizabeth Street.  
*WEST AVENUE, CONN*



STERLING OPERA HOUSE  
Sixty-foot stage showing  
hand-painted backdrop



STERLING OPERA HOUSE

Town green looking north: Romanesque-  
style Methodist Church (1894) at left.

*New Haven, Conn.*



STERLING OPERA HOUSE  
Town green looking west; Sterling Opera House (left), Second Congregational Church (1845) at center.

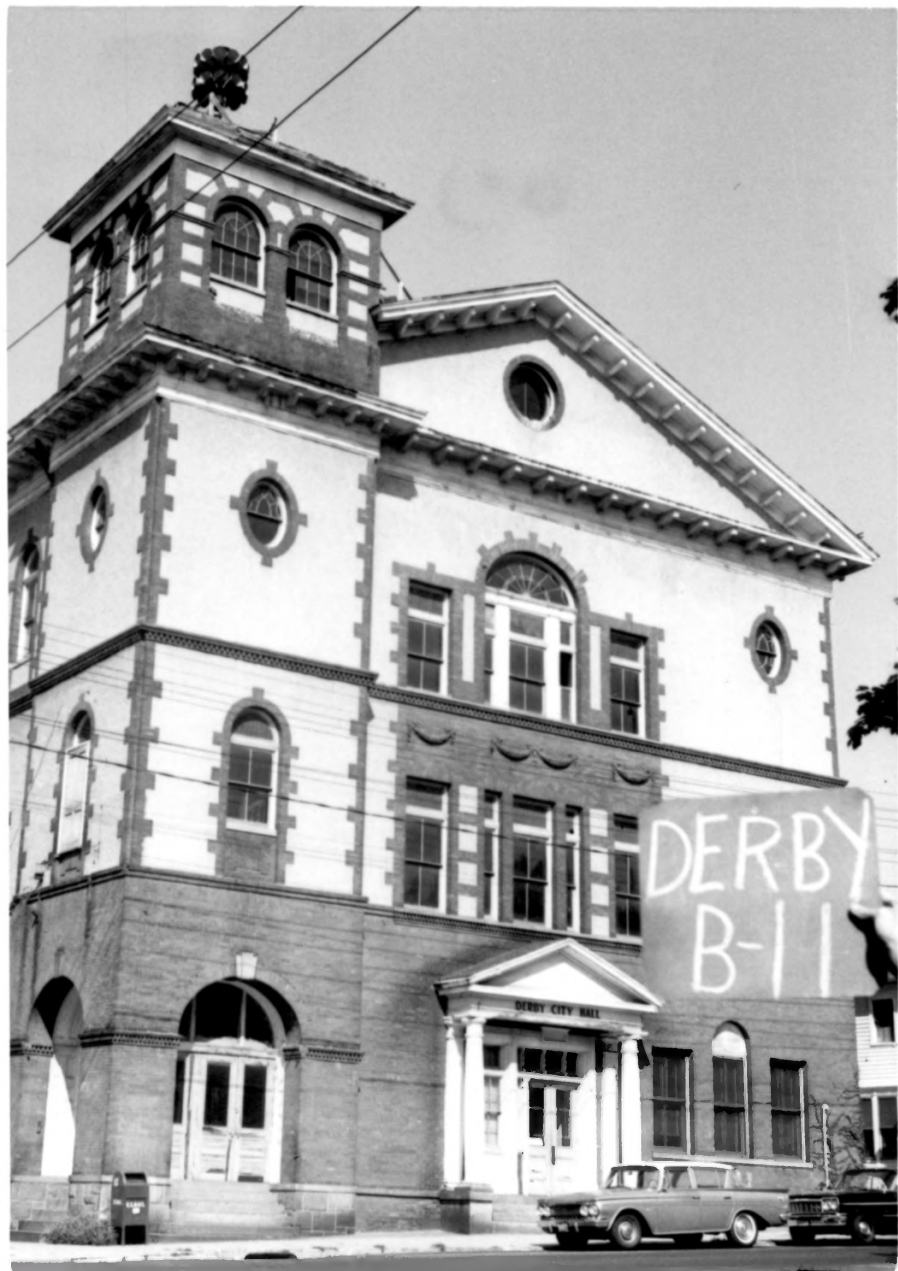

DERBY  
B-11

DERBY CITY HALL

UNITED STATES DEPARTMENT OF THE INTERIOR  
NATIONAL PARK SERVICE

NATIONAL REGISTER OF HISTORIC PLACES  
PROPERTY PHOTOGRAPH FORM

(Type all entries - attach to or enclose with photograph)

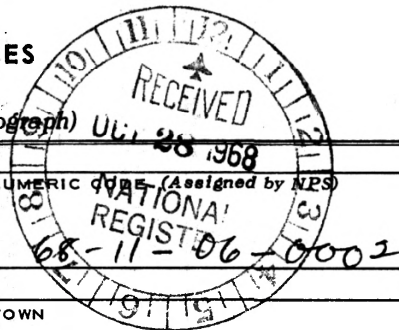

1. NAME		NUMERIC DATE (Assigned by NPS)
COMMON	AND/OR HISTORIC	
Sterling Opera House		68-11-06-0002

2. LOCATION		
STATE	COUNTY	TOWN
Connecticut	New Haven	Derby

STREET AND NUMBER		
Northwest corner of Fourth and Elizabeth Streets		

3. PHOTO REFERENCE		
PHOTO CREDIT	DATE	NEGATIVE FILED AT
Connecticut Historical Comm.	August 16, 1966	75 Elm Street Hartford, Connecticut

4. IDENTIFICATION
DESCRIBE VIEW, DIRECTION, ETC.

Photo taken from southwest corner of Fourth and Elizabeth Streets

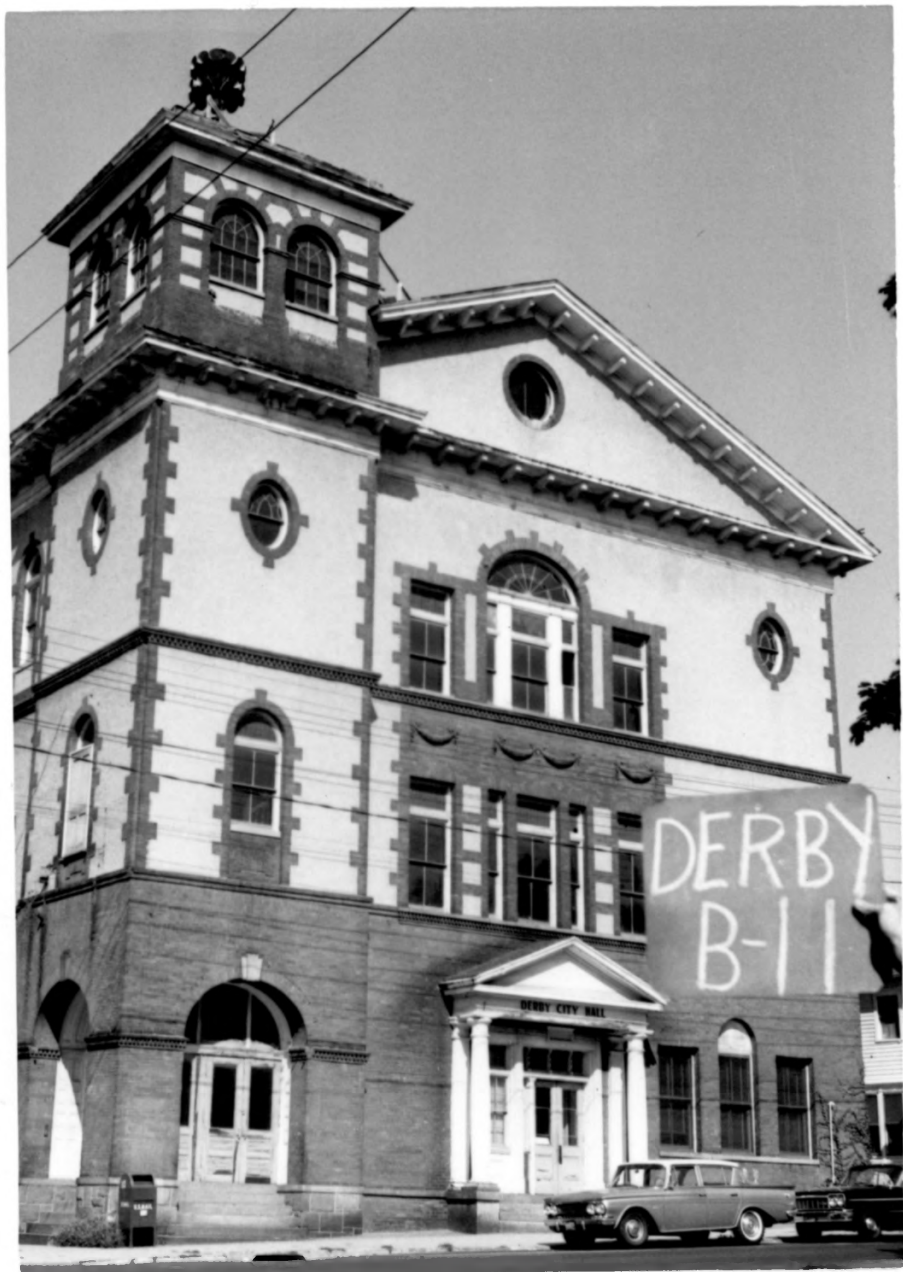

DERBY  
B-11

DERBY CITY HALL

UNITED STATES DEPARTMENT OF THE INTERIOR  
NATIONAL PARK SERVICE

NATIONAL REGISTER OF HISTORIC PLACES  
PROPERTY PHOTOGRAPH FORM

(Type all entries - attach to or enclose with photograph)

STATE Connecticut	
COUNTY New Haven	
FOR NPS USE ONLY	
ENTRY NUMBER 68-11-06-0002	DATE 11/8/68

SEE INSTRUCTIONS

1. NAME

COMMON: **The Sterling Opera House**  
AND/OR HISTORIC:

2. LOCATION

STREET AND NUMBER:  
**Northwest corner of Fourth and Elizabeth Streets**

CITY OR TOWN:  
**Derby**

STATE: <b>Connecticut</b>	CODE <b>06</b>	COUNTY: <b>New Haven</b>	CODE <b>009</b>
------------------------------	-------------------	-----------------------------	--------------------

3. PHOTO REFERENCE

PHOTO CREDIT: **Connecticut Historical Commission**

DATE OF PHOTO: **August, 1966**

NEGATIVE FILED AT: **Connecticut Historical Commission  
75 Elm Street, Hartford, Conn.**

4. IDENTIFICATION

DESCRIBE VIEW, DIRECTION, ETC.  
**Three-quarters view of facade, showing main entrance in corner tower,  
seen from southeast, looking northwest.**



# STERLING OPERA HOUSE

