Photograph # 1
Lamb House
47 Lambtown Rd
Ledyard, CT, New London County
VIEW N showing facade + setting
photo by Marlaine Berner, property Edmund Lamb II

Photo # 2
Lamb House
47 Lambtown Rd.
Ledyard, CT, New London County
VIEW N showing facade, 1984 addition
photo by Marlaine Bernier, 1/89, property Edmund Lamb II

Photo #3
Lamb House
47 Lambtown Rd.
Ledyard, CT, New London County.
View N showing facade, W elevation of main block
photo by Marlaine Berner, property Edmund Lamb II

Photo #4
Lamb House
47 Lambtown Rd
Ledyard, CT, New London County
view S, rear main block, all & ell ext.
photograph by Marlaini Bernier 1/89, property of Edmund Lamb II

Photograph #5
Lamb House
47 Lambtown Rd
Ledyard, CT, New London County
View E, garage/studio addition + all ext.
photo by Marlaine Bernior 1/89, property of Edmund Lamb II

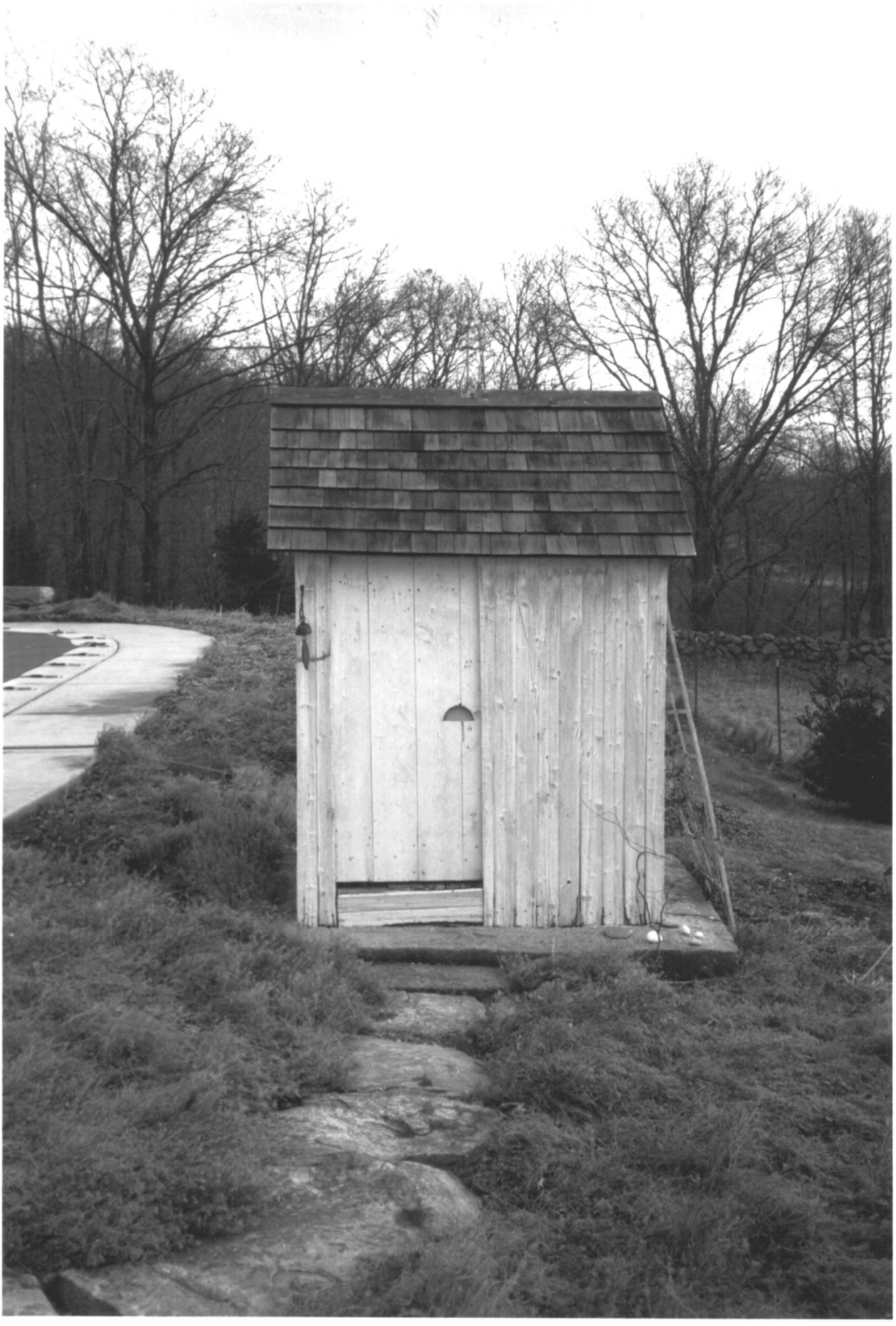

Photo # 6
Lamb House
47 Lambtown Rd
Ledyard, CT., New London County
View E, outhouse
photograph by Marlaine Berner 1/89, property Edmund Lamb II

6

Photo # 7
Lamb House
47 Lambtown Rd.
Ledyard, CT, New London County
main staircase
photo by Marlaine Bernier 1/89, property Edmund Lamb II

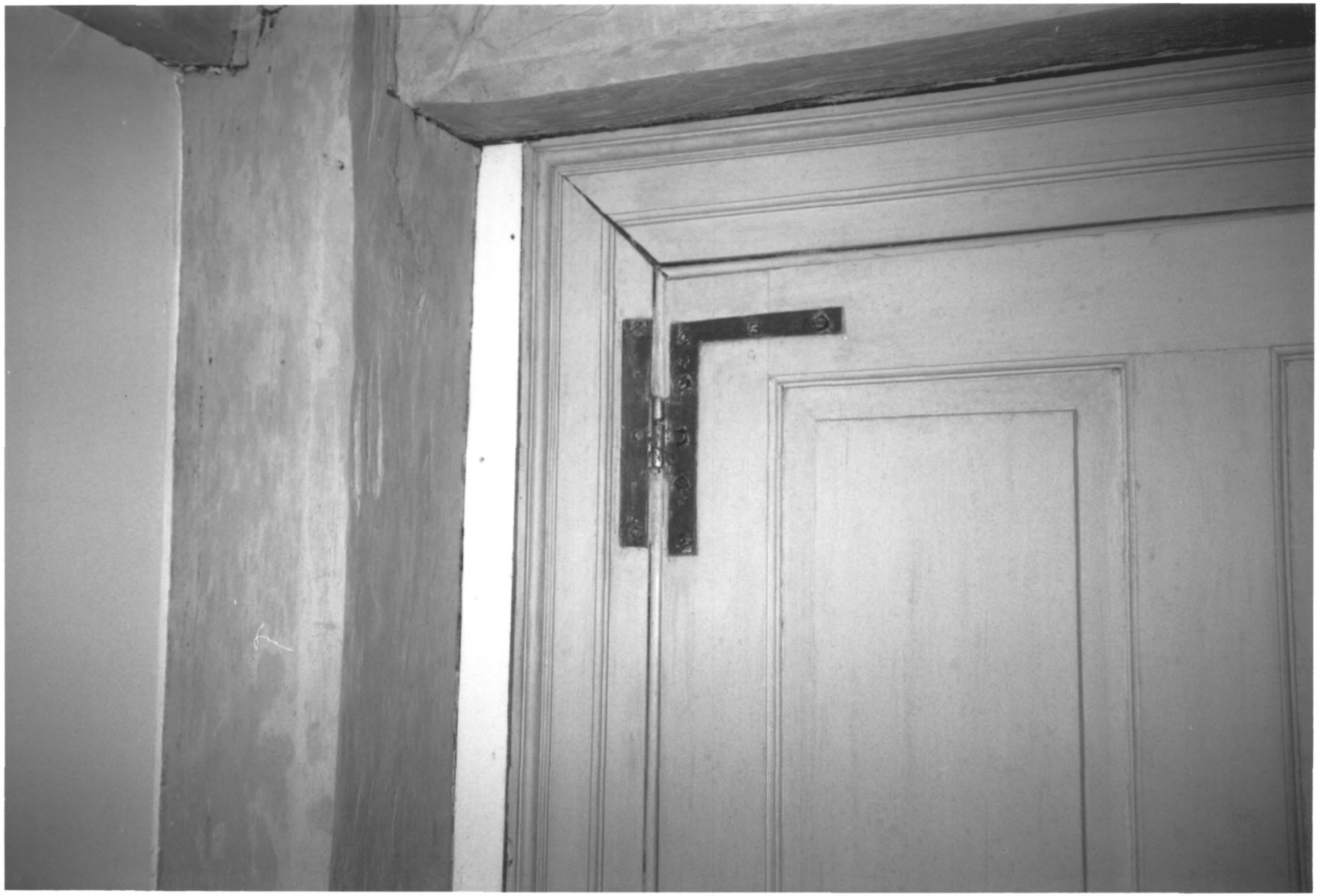

Photo # 8
Lamb House
47 Lambtown Rd
Ledyard, CT, New London County
door detail, dining rm.
photo by Marlaine Burnier 1/89, property Edmund Lamb III

Photograph #9
Lamb House
47 Lambtown Rd.
Ledyard. CT New London County
Kitchen fireplace
Photo by Marianne Barnier 1/89. property Edmund Lamb II

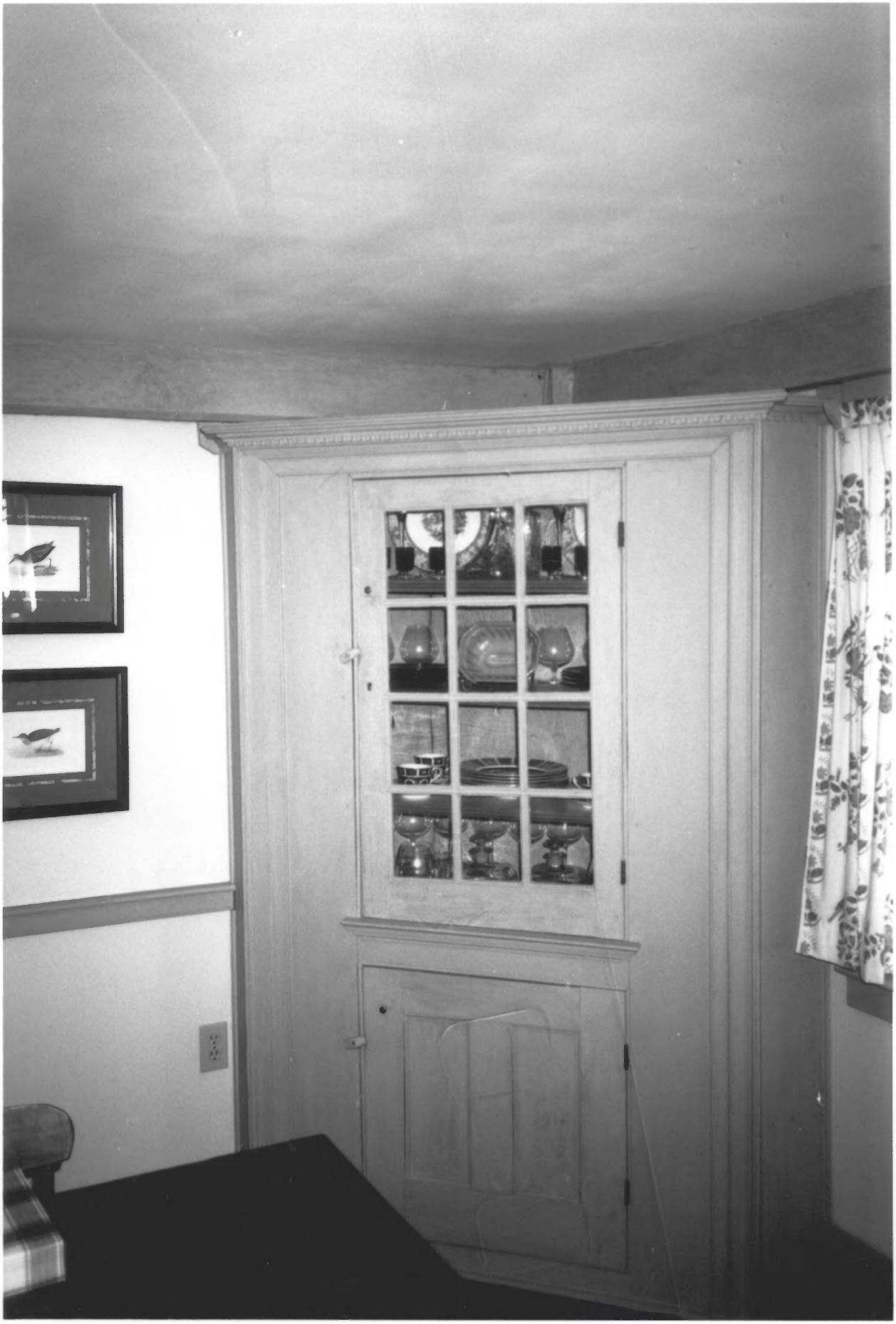

Photograph #10
Lamb House
47 Lambtown Rd.
Ledyard, Ct New London County
dining rm. corner cupboard
photo by Marlaine Bermier, 1/89, property Edmund Lamb II

Photo # 11
Lambtouse
47 Lambtown Rd.
Ledyard, CT New London County
parlor, ← wall
photo by Marlaine Bemier 1/89, property Edmund Lamb II

Photo#12
Lamb House
47 Lambtown Rd
Ledyard, CT., New London County
Kitchen construction detail
photo by Marlaine Bermer 1/89. Property Edmund Lamb II

Photo #13
Lamb House
47 Lambtown Rd
Ledyard, CT New London County
Kitchen- cupboard detail
photo by Marlaine Bornier 1/89, property Edmund Lamb II