

UNITED STATES DEPARTMENT OF THE INTERIOR  
 NATIONAL PARK SERVICE

THEME: Architecture

FOR NPS USE ONLY

RECEIVED

DATE ENTERED

**NATIONAL REGISTER OF HISTORIC PLACES  
 INVENTORY -- NOMINATION FORM**

 SEE INSTRUCTIONS IN *HOW TO COMPLETE NATIONAL REGISTER FORMS*  
 TYPE ALL ENTRIES -- COMPLETE APPLICABLE SECTIONS
**1 NAME**

HISTORIC Estudillo House

AND/OR COMMON

Estudillo House

**2 LOCATION**

STREET &amp; NUMBER 4000 Mason Street

CITY, TOWN

San Diego

VICINITY OF

— NOT FOR PUBLICATION

CONGRESSIONAL DISTRICT

40th

STATE

California

CODE  
06

COUNTY

San Diego

CODE

073

**3 CLASSIFICATION**

CATEGORY	OWNERSHIP	STATUS	PRESENT USE
<input type="checkbox"/> DISTRICT	<input checked="" type="checkbox"/> PUBLIC	<input checked="" type="checkbox"/> OCCUPIED	<input type="checkbox"/> AGRICULTURE <input checked="" type="checkbox"/> MUSEUM
<input checked="" type="checkbox"/> BUILDING(S)	<input type="checkbox"/> PRIVATE	<input type="checkbox"/> UNOCCUPIED	<input type="checkbox"/> COMMERCIAL <input type="checkbox"/> PARK
<input type="checkbox"/> STRUCTURE	<input type="checkbox"/> BOTH	<input type="checkbox"/> WORK IN PROGRESS	<input type="checkbox"/> EDUCATIONAL <input type="checkbox"/> PRIVATE RESIDENCE
<input type="checkbox"/> SITE	<b>PUBLIC ACQUISITION</b>	<b>ACCESSIBLE</b>	<input type="checkbox"/> ENTERTAINMENT <input type="checkbox"/> RELIGIOUS
<input type="checkbox"/> OBJECT	<input type="checkbox"/> IN PROCESS	<input checked="" type="checkbox"/> YES: RESTRICTED	<input type="checkbox"/> GOVERNMENT <input type="checkbox"/> SCIENTIFIC
	<input type="checkbox"/> BEING CONSIDERED	<input type="checkbox"/> YES: UNRESTRICTED	<input type="checkbox"/> INDUSTRIAL <input type="checkbox"/> TRANSPORTATION
		<input type="checkbox"/> NO	<input type="checkbox"/> MILITARY <input type="checkbox"/> OTHER

**4 OWNER OF PROPERTY**

NAME State of California, Department of Parks and Recreation

STREET &amp; NUMBER

P. O. Box 2390

CITY, TOWN

Sacramento

VICINITY OF

STATE

California

**5 LOCATION OF LEGAL DESCRIPTION**COURTHOUSE, San Diego County Registry of Deeds  
REGISTRY OF DEEDS, ETC.

STREET &amp; NUMBER

CITY, TOWN

San Diego

STATE

California

**6 REPRESENTATION IN EXISTING SURVEYS**

TITLE Historic American Buildings Survey (6 sheets and 7 photos)

DATE

1936-37

 FEDERAL  STATE  COUNTY  LOCALDEPOSITORY FOR  
SURVEY RECORDS

Library of Congress/Annex--Division of Prints and Photographs

CITY, TOWN

Washington

STATE

D.C.

# 7 DESCRIPTION

CONDITION		CHECK ONE	CHECK ONE
<input type="checkbox"/> EXCELLENT	<input type="checkbox"/> DETERIORATED	<input type="checkbox"/> UNALTERED	<input checked="" type="checkbox"/> ORIGINAL SITE
<input checked="" type="checkbox"/> GOOD	<input type="checkbox"/> RUINS	<input checked="" type="checkbox"/> ALTERED	<input type="checkbox"/> MOVED DATE _____
<input type="checkbox"/> FAIR	<input type="checkbox"/> UNEXPOSED	reconstructed	

## DESCRIBE THE PRESENT AND ORIGINAL (IF KNOWN) PHYSICAL APPEARANCE

The great U-shaped, one-story house is built around three sides of a large patio or courtyard and originally contained 13 rooms. The center or east section is 116 feet long and the north and south wings measure 96 1/2 by 18 1/2 feet and 98 1/2 by 20 feet respectively. The adobe walls are plastered and whitewashed inside and out and average three feet in thickness. The tile roof is of the shed type, sloping outwards towards the streets on all three exterior facades and presenting a sheer wall upon the inner patio sides. This roof is supported by hand-hewn timbers and beams that are lashed together with rawhide thongs. A one-story veranda extends completely around the three inner sides of the houses. The low-pitched roof of the corridor is supported by a series of widely spaced posts and all rooms in the house open directly upon this veranda. The large rectangular windows have heavy solid wooden shutters and originally contained no glass. The floor is tile. There were no fireplaces in the house and all cooking was done in a small separate kitchen. At a later date two fireplaces were added in the north wing.

The rooms are arranged in a straight single line. The main entrance is a wide passageway or hall with heavy double doors, which is located in the middle of the west or center section. To the left, originally, were the chapel and a bedroom, and to the right, the schoolroom and a bedroom. In the 1910 restoration, the partition walls separating the two bedrooms from the adjacent rooms were removed, thus enlarging the chapel and school room. The north wing contains two bedrooms, a living room, a later kitchen, and the servants' dining room. The south wing has three bedrooms and the large family dining room.

The house was also once topped by a small round wooden cupola from which the family and guests could watch the bullfights and festivals staged on the adjacent town plaza. This feature was not reconstructed in the 1910 restoration, but was constructed during the 1968 renovation.

PERIOD	AREAS OF SIGNIFICANCE -- CHECK AND JUSTIFY BELOW			
<input type="checkbox"/> PREHISTORIC	<input type="checkbox"/> ARCHEOLOGY-PREHISTORIC	<input type="checkbox"/> COMMUNITY PLANNING	<input type="checkbox"/> LANDSCAPE ARCHITECTURE	<input type="checkbox"/> RELIGION
<input type="checkbox"/> 1400-1499	<input type="checkbox"/> ARCHEOLOGY-HISTORIC	<input type="checkbox"/> CONSERVATION	<input type="checkbox"/> LAW	<input type="checkbox"/> SCIENCE
<input type="checkbox"/> 1500-1599	<input type="checkbox"/> AGRICULTURE	<input type="checkbox"/> ECONOMICS	<input type="checkbox"/> LITERATURE	<input type="checkbox"/> SCULPTURE
<input type="checkbox"/> 1600-1699	<input checked="" type="checkbox"/> ARCHITECTURE	<input type="checkbox"/> EDUCATION	<input type="checkbox"/> MILITARY	<input type="checkbox"/> SOCIAL/HUMANITARIAN
<input type="checkbox"/> 1700-1799	<input type="checkbox"/> ART	<input type="checkbox"/> ENGINEERING	<input type="checkbox"/> MUSIC	<input type="checkbox"/> THEATER
<input checked="" type="checkbox"/> 1800-1899	<input type="checkbox"/> COMMERCE	<input type="checkbox"/> EXPLORATION/SETTLEMENT	<input type="checkbox"/> PHILOSOPHY	<input type="checkbox"/> TRANSPORTATION
<input type="checkbox"/> 1900-	<input type="checkbox"/> COMMUNICATIONS	<input type="checkbox"/> INDUSTRY	<input type="checkbox"/> POLITICS/GOVERNMENT	<input type="checkbox"/> OTHER (SPECIFY)
		<input type="checkbox"/> INVENTION		

SPECIFIC DATES 1827-29

BUILDER/ARCHITECT

## STATEMENT OF SIGNIFICANCE

The Estudillo House, erected in 1827-29, is a mostly rebuilt example of a typical large Spanish-Mexican one-story town house.

## HISTORY

About 1824, the soldiers of the Presidio of San Diego began building their houses outside the adobe walls of the fort. In 1827, Don Jose Antonio Estudillo, a captain in the presidial garrison, was granted a house lot and by 1829 had completed the large house which still occupies the entire east side of town plaza. He later served as mayor and justice of the peace of San Diego. Acquiring three ranches by 1829, Estudillo became a wealthy man and his house was considered at the time to be one of the finest in Mexican California. A large hall in his house served from the early 1830's until 1856 as the town chapel and as a school. In times of revolution and war, the women and children of San Diego also took refuge behind the thick walls of the house. The structure was occupied by the Estudillo family until 1887, when it was abandoned and allowed to fall into ruin.

In 1905, the casa was bought by John D. Spreckles, who financed its restoration under the supervision of Architect Hazel Waterman in 1910. In 1968 it was deeded to the State of California by Mr. Legler Benbough, then the owner, and another restoration begun under the supervision of Architect Clyde Trudell. The restoration work was finished in 1969, and the house was furnished in time for San Diego's 200th Anniversary.

# 9 MAJOR BIBLIOGRAPHICAL REFERENCES

(See Continuation Sheet)

## 10 GEOGRAPHICAL DATA

ACREAGE OF NOMINATED PROPERTY 1

UTM REFERENCES

A 

1	1
---	---

 | 

4	8	1	6	6	0
---	---	---	---	---	---

 | 

3	6	2	3	8	4	0
---	---	---	---	---	---	---

C 

--	--

 | 

--	--	--	--	--	--

 | 

--	--	--	--	--	--	--

B 

--	--

 | 

--	--	--	--	--	--

 | 

--	--	--	--	--	--	--

D 

--	--

 | 

--	--	--	--	--	--

 | 

--	--	--	--	--	--	--

VERBAL BOUNDARY DESCRIPTION

The Estudillo House is located within Old Town State Historic Park. Its boundary is coterminous with its town lot which is defined by streets on three sides; State Street on the north, Mason Street on the west, San Diego Avenue on the south and its courtyard wall on the east which is adjacent to Casa de Pedronena.

LIST ALL STATES AND COUNTIES FOR PROPERTIES OVERLAPPING STATE OR COUNTY BOUNDARIES

STATE	CODE	COUNTY	CODE

STATE	CODE	COUNTY	CODE

## 11 FORM PREPARED BY

NAME / TITLE Boundary prepared by Patricia Heintzelman, Architectural Historian, Landmark Review Project; original form prepared by Charles Snell, 1967

ORGANIZATION

Historic Sites Survey

DATE

September 1975

STREET & NUMBER

1100 L Street NW.

TELEPHONE

202-523-5464

CITY OR TOWN

Washington

STATE

DC

## 12 STATE HISTORIC PRESERVATION OFFICER CERTIFICATION

THE EVALUATED SIGNIFICANCE OF THIS PROPERTY WITHIN THE STATE IS:

NATIONAL     

STATE     

LOCAL     

As the designated State Historic Preservation Officer for the National Historic Preservation Act of 1966 (Public Law 89-665), I hereby nominate this property for inclusion in the National Register and certify that it has been evaluated according to the criteria and procedures set forth by the National Park Service.

FEDERAL REPRESENTATIVE SIGNATURE

TITLE

DATE

FOR NPS USE ONLY

I HEREBY CERTIFY THAT THIS PROPERTY IS INCLUDED IN THE NATIONAL REGISTER

DIRECTOR, OFFICE OF ARCHEOLOGY AND HISTORIC PRESERVATION

DATE

*4/24/79*

ATTEST:

*Bill Lebowich*

DATE

*1/10/79*

KEEPER OF THE NATIONAL REGISTER

(NATIONAL HISTORIC  
LANDMARKS)

UNITED STATES DEPARTMENT OF THE INTERIOR  
 NATIONAL PARK SERVICE

NATIONAL REGISTER OF HISTORIC PLACES  
 INVENTORY -- NOMINATION FORM

FOR NPS USE ONLY
RECEIVED
DATE ENTERED

CONTINUATION SHEET

ITEM NUMBER

PAGE

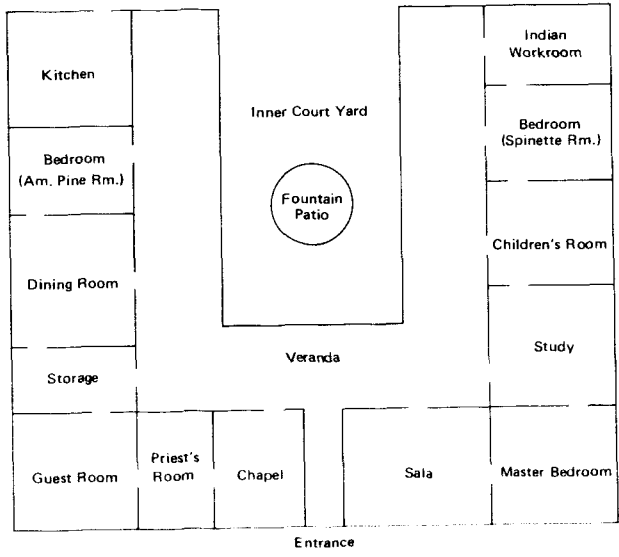

Floor plan of the Estudillo House  
 as restored by the State of California  
 1968-69.

UNITED STATES DEPARTMENT OF THE INTERIOR  
NATIONAL PARK SERVICE

**NATIONAL REGISTER OF HISTORIC PLACES  
INVENTORY -- NOMINATION FORM**

FOR NPS USE ONLY

RECEIVED

DATE ENTERED

CONTINUATION SHEET

ITEM NUMBER 9

PAGE 1

Griffin, Helen S., Casas and Courtyards: Historic Adobe Houses of California,  
Oakland, 1955.

Kirker, Harold, California's Architectural Frontier, San Marino, 1960.

Lewis, Oscar, Here Lived the Californians, New York, 1957.

Morrison, Hugh, Early American Architecture, New York, 1952.

Sanford, Trent E., The Architecture of the Southwest, New York, 1950.

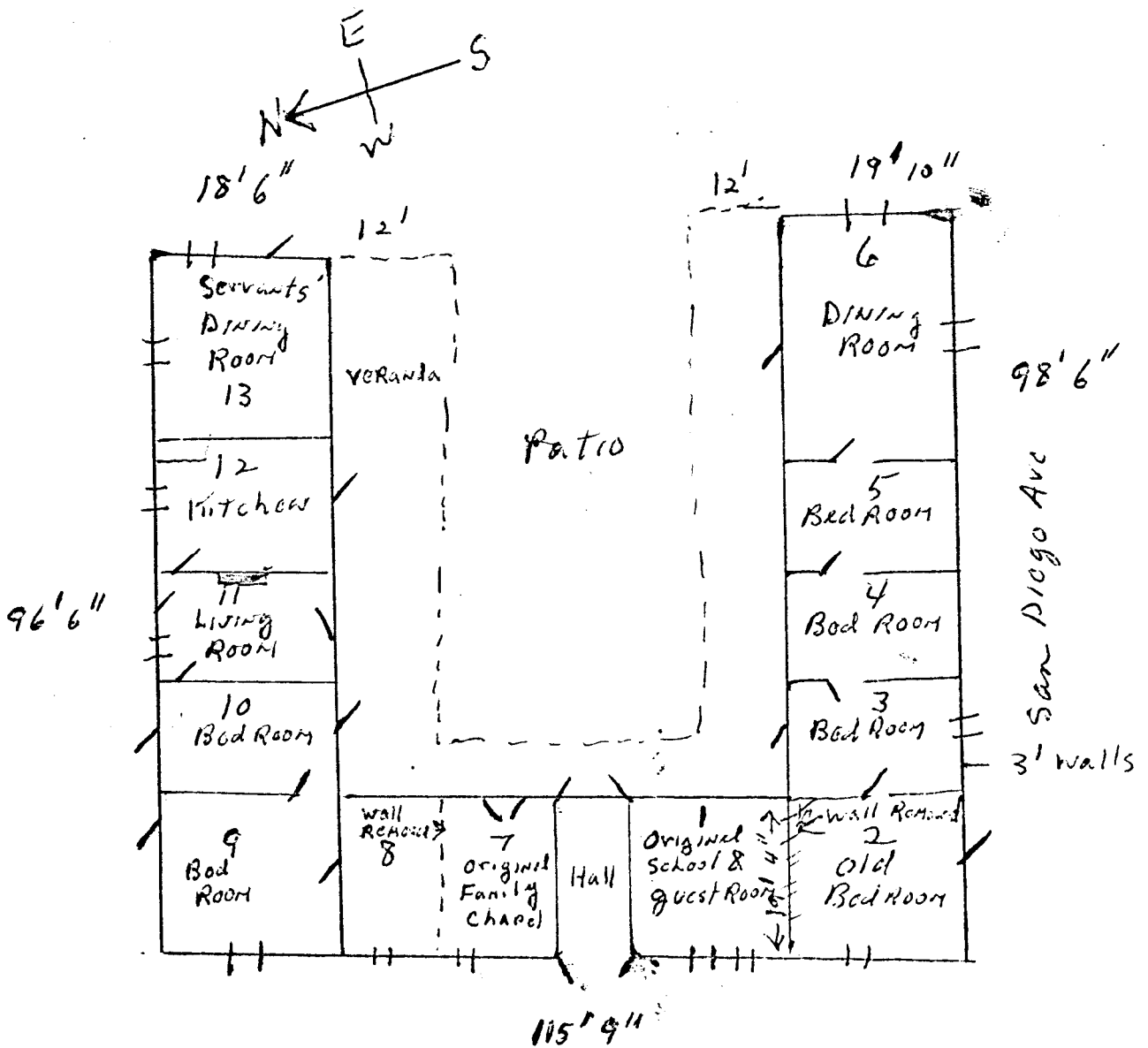

Mason Street

Sketch Plan of  
 Estudillo House,  
 Old Town, San Diego,  
 California

C.W. Snell - 5/22/68

# Legend

- |                                 |                             |
|---------------------------------|-----------------------------|
| 1. El Campo Santo               | ✓ 11. Casa de Pio Pico 1824 |
| ✓ 2. Little Adobe Chapel 1850   | ✓ 12. Old Town Plaza        |
| ✓ 3. Whaley House               | ✓ 13. Congress Hall Site    |
| ✓ 4. Pendleton House            | ✓ 14. Machado Chapel        |
| ✓ 5. Immaculate Conception 1868 | ✓ 15. Casa de Stewart       |
| ✓ 6. Casa de Altamarino 1850    | ✓ 16. Casa de Lopez         |
| ✓ 7. Casa de Pedrorena          | 17. Fort Stockton           |
| 8. Casa de Estradillo           | 18. Serra Museum            |
| 9. Casa Bandini                 | 19. Serra Cross             |
| 10. Casa de Carrillo            | ✓ 20. Gatewood House 1850   |

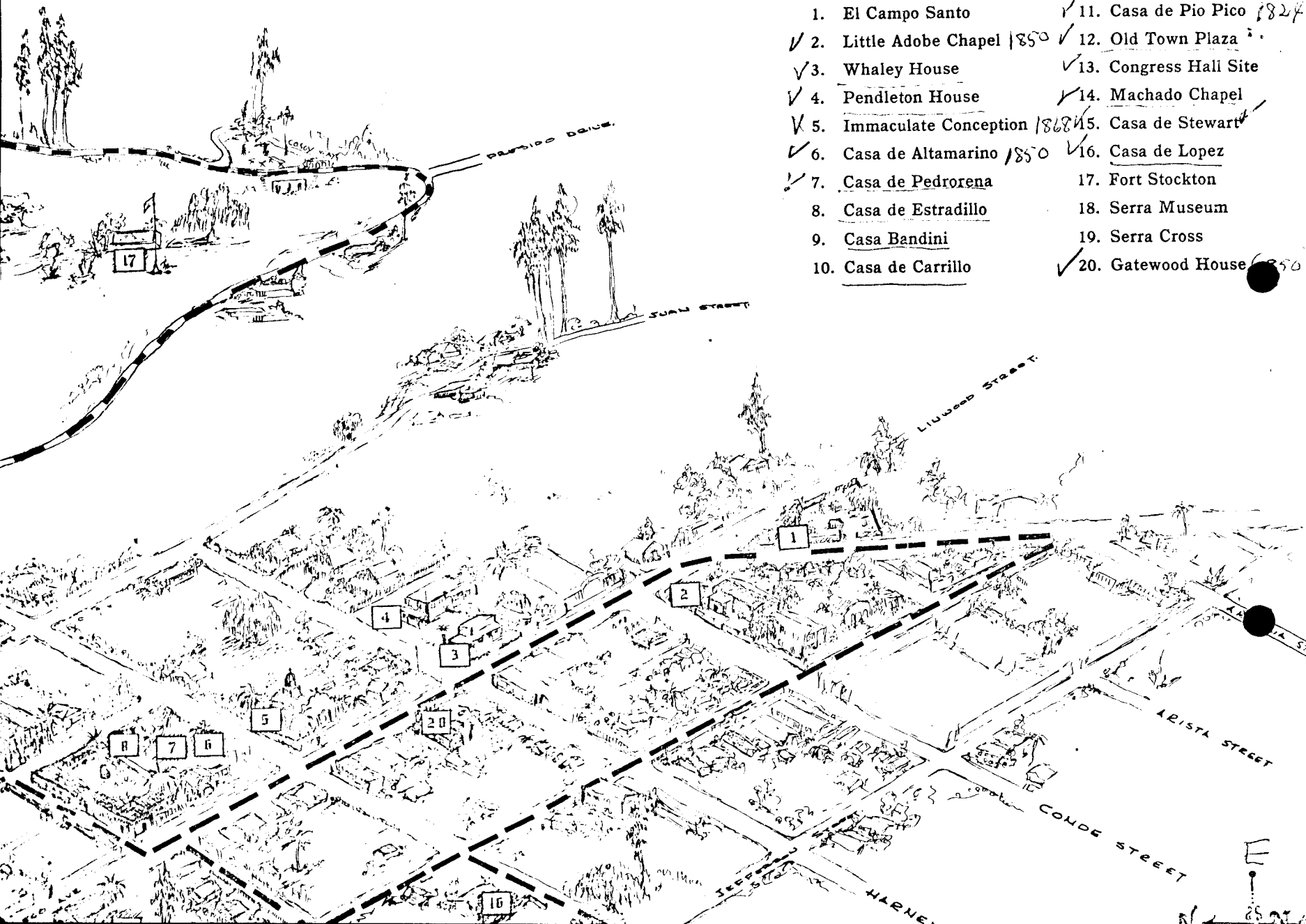





# United States Department of the Interior

NATIONAL PARK SERVICE  
WASHINGTON, D.C. 20240

IN REPLY REFER TO:

A1619-DOS

APR 13 1970

Memorandum

To: Secretary of the Interior  
Through: Assistant Secretary for Fish and Wildlife, Parks, and Marine Resources *LP 4/14*

From: <sup>Acting</sup> Director, National Park Service

Subject: National Historic Landmark recommendations, 61st meeting of the Advisory Board on National Parks, Historic Sites, Buildings and Monuments

Enclosed herewith is the memorandum of the Advisory Board on National Parks, Historic Sites, Buildings and Monuments summarizing its findings and recommendations on the National Survey of Historic Sites and Buildings partial theme study of "Colonial Architecture." This memorandum makes two principal recommendations: (1) That 77 sites encompassed by this study be declared eligible for National Historic Landmark status. These are listed under Sections A, B, C, and D of the memorandum; (2) That 41 of these sites be given further consideration in long range plans for addition to the National Park System.

We recommend that you approve the Advisory Board's memorandum, and that it be returned to this office to become a part of the permanent record of actions recommended by the Board and approved by you.

*Harthon L. Price*

Enclosure

Approved: APR 15 1970

*Walter Hickel*  
Secretary of the Interior

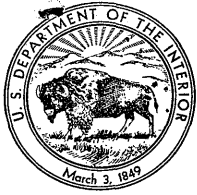

# United States Department of the Interior

NATIONAL PARK SERVICE  
WASHINGTON, D.C. 20240

IN REPLY REFER TO:

October 8, 1969

## Memorandum

To: Secretary of the Interior

From: Chairman, Advisory Board on National Parks, Historic Sites, Buildings, and Monuments

Subject: National Survey of Historic Sites and Buildings: Partial study of "Colonial Architecture" comprising sites in eighteen States and the District of Columbia

The Advisory Board on National Parks, Historic Sites, Buildings, and Monuments, at its 61st meeting in Washington, D. C., October 6-9, 1969, having carefully evaluated the partial study of "Colonial Architecture," submits the following statements with recommendations:

A. Of the sites included in the study, the following are recognized as nationally significant in illustrating or commemorating the history of the United States, and it is recommended that they be declared eligible for designation as Registered National Historic Landmarks with boundaries, as appropriate, described in attachments:

### Alaska

1. Church of the Holy Ascension, Unalaska
2. Church of the Assumption of the Virgin Mary, Kenai

### California

3. Anza House
4. Jose Castro House
5. Estudillo House
6. Fort Ross Commander's House
7. Fort Ross Russian Orthodox Church
8. Guajome Ranchhouse
9. Los Alamos Ranchhouse
10. Los Cerritos Ranchhouse
11. Monterey Old Town Historic District
12. Petaluma Adobe
13. San Diego Mission Church
14. San Juan Bautista Plaza Historic District
15. San Luis Rey Mission Church
16. Vhay House

Delaware

17. Aspendale

Florida

18. Llambias House
19. Oldest House
20. St. Augustine Town Plan Historic District

Illinois

21. Church of the Holy Family
22. Pierre Menard House

Louisiana

23. Keller (Homeplace) Plantation House
24. Lafitte's Blacksmith Shop
25. Mayor Girod House
26. Madame John's Legacy
27. Parlange Plantation House
28. Presbytere

Maryland

29. Brice House
30. Chase-Lloyd House
31. Chestertown Historic District
32. His Lordship's Kindness
33. London Town Publik House
34. Montpelier
35. Mount Clare
36. Resurrection Manor
37. Tulip Hill
38. West St. Mary's Manor
39. Wye House

Missouri

40. Louis Bolduc House

New Mexico

41. San Estevan del Rey Mission Church
42. San Francisco de Assissi Mission Church
43. San Jose de Gracia Church

North Carolina

44. Chowan County Courthouse
45. Cupola House
46. Palmer-Marsh House
47. Single Brothers' House

South Carolina

48. Brick House Ruin
49. William Gibbes House
50. Hampton Plantation
51. Heyward-Washington House
52. Middleburg Plantation
53. Pompion Hill Chapel
54. St. James' Episcopal Church, Goose Creek
55. St. James' Episcopal Church, Santee
56. St. Stephen's Episcopal Church

Texas

57. Mission Concepcion
58. Spanish Governor's Palace

Virginia

59. Brandon
60. Bruton Parish Church
61. Carter's Grove
62. Christ Church, Alexandria
63. Kenmore
64. Sabine Hall
65. James Semple House
66. Shirley
67. Waterford Historic District
68. Wythe House
69. Yeocomico Church

Washington

70. Fort Nisqually Granary

B. Three sites included in the portion of Colonial Architecture that considered the Middle Colonies are recognized as nationally significant and it is recommended that they be declared eligible for designation as Registered National Historic Landmarks:

1. William Trent House, New Jersey
2. Christ Church, Pennsylvania
3. Carpenters' Hall, Pennsylvania

C. Two sites included in this study are recognized as nationally significant in Theme IV, "Spanish Exploration and Settlement." It is recommended that they be declared eligible for recognition as Registered National Historic Landmarks:

1. La Purisima Mission, California
2. Cathedral of St. Augustine, Florida

D. Two sites not originally included within this study are recommended for designation as National Historic Landmarks within Theme XX, Subtheme, "Architecture."

1. El Santuario de Chimayo, New Mexico
2. Peyton Randolph House, Virginia

E. Other Recommendations:

1. That the following sites be placed in the category of "Other Sites Considered:"

California

- (1) Avila House
- (2) La Casa de Cota de la Cuesta
- (3) La Casa de Eduardo de la Cuesta
- (4) Covarrubias Adobe
- (5) De La Guerra Adobe
- (6) El Cuartel
- (7) Guadalupe (Olivera) Ranch House No. 1
- (8) Hill-Carrillo Adobe
- (9) Ortega House

- (10) Plaza Church
- (11) Rocha House
- (12) San Diego Old Town Historic District
- (13) San Juan Capistrano Mission Church

District of Columbia

- (14) Alva Belmont House

Illinois

- (15) Cahokia Courthouse
- (16) Cahokia Historic District

Louisiana

- (17) Darby Plantation House
- (18) Ormond Plantation

Maryland

- (19) Emmanuel Protestant Episcopal Church
- (20) Genesar
- (21) Hammond Manor House
- (22) Kilmarock (Burleane Hall)
- (23) Ogle Hall
- (24) Otterbein Church
- (25) Patuxent Manor House
- (26) St. John's Episcopal Church, Broad Creek
- (27) St. Paul's Episcopal Church, Kent County
- (28) Talbot County Court House
- (29) Third Haven Meeting House
- (30) Trinity Episcopal Church, Dorchester County

Missouri

- (31) Jean Baptiste Valle House

New Mexico

- (32) San Geronimo de Taos Mission Church

North Carolina

- (33) Bath Historic District
- (34) St. Paul's Episcopal Church, Edenton
- (35) St. Thomas Episcopal Church, Bath
- (36) Tryon Palace, Original (West) Wing

South Carolina

- (37) Branford-Horry House
- (38) Fenwick Hall
- (39) Medway Plantation
- (40) Thomas Rose House
- (41) Col. John Stuart House
- (42) Sword Gate House

Virginia

- (43) Berkeley Plantation
- (44) Brafferton Hall, College of William and Mary
- (45) The Glebe House
- (46) Noland's Ferry House
- (47) Pohick Church
- (48) President's House, College of William and Mary
- (49) Smithfield Plantation
- (50) Tazewell House

West Virginia

- (51) Crane (Lord Fairfax) House
- (52) Mordington (Happy Retreat)
- (53) Governor Tiffin House

2. That the following sites be given further study under this theme:

California

- (1) Olivas Adobe
- (2) San Gabriel Mission Church

Colorado

- (3) Baca House

Connecticut

- (4) Hatheway House

Delaware

- (5) Christ Church, Laurel
- (6) Prince George's Chapel

Florida

- (7) Spanish Treasurer's House

Louisiana

- (8) African House, Melrose Plantation
- (9) Creole Cottage
- (10) Louis Arceneaux House
- (11) E. D. White Memorial Cottage
- (12) Voisin Plantation House
- (13) Spanish Custom House
- (14) Erariste Blanc House
- (15) Montegut House
- (16) Bank of the United States
- (17) Absinthe House
- (18) Cathedral of St. Louis

Maryland

- (19) Carroll Mansion
- (20) Providence Plantation
- (21) Queen Anne's County Courthouse
- (22) Horatio Sharp (Rideout) House
- (23) Scott House
- (24) St. John's Episcopal Church, Hillsboro
- (25) St. Luke's Episcopal Church, Church Hill
- (26) St. Luke's Episcopal Church or Tuckahoe Chapel, Queenstown
- (27) Old Wye Church
- (28) Doughoregan Manor

New Mexico - Florida

- (29) Pascual Martinez Ranch House
- (30) Santa Fe and Albuquerque and Pensacola town plans



North Carolina

- (31) Breezeway type of Colonial House
- (32) Edenton Historic District
- (33) Hayes Plantation House
- (34) Sycamore Plantation

South Carolina

- (35) Edward's House
- (36) Edisto Hall

Virginia

- (37) Battersea
- (38) Blandfield
- (39) Carlyle House
- (40) Dulaney House
- (41) Elmwood
- (42) Hanover Tavern
- (43) Hanover Courthouse
- (44) King William Courthouse
- (45) Long Bridge Ordinary
- (46) Marmion
- (47) Powhatan Courthouse
- (48) Powhatan Tavern
- (49) Three-story wooden row houses, south side of 200 block of Prince Street in Alexandria
- (50) Smithfield Courthouse
- (51) Washington Historic District
- (52) Wetherburn's Tavern
- (53) Fincastle Historic District

West Virginia

- (54) Harewood
- (55) Sweet Springs

F. The National Park System includes the following structures that are Importantly Related to this study:

1. Tumacacori National Monument, Arizona
2. Castillo de San Marcos National Monument, Florida
3. Fort Matanzas National Monument, Florida

4. Hampton National Historic Site, Maryland
5. Nelson House, Colonial National Historical Park, Virginia
6. San Jose Mission Church, Texas

G. Forty-eight sites related to this theme have been classified as possessing national significance in other theme studies. These are:

Importantly Related to Colonial Architecture

1. Russian Mission Orphanage, Alaska
2. San Xavier del Bac Mission Church, Arizona
3. Carmel Mission Church, California
4. Larkin House, California
5. Old Custom House, California
6. Royal Presidio Chapel, California
7. Santa Barbara Mission Church, California
8. Sonoma Pueblo Historic District, California (with boundaries enlarged and defined in the attachments)
9. Savannah Historic District, Georgia
10. The Cabildo, Louisiana
11. Ursuline Convent, Louisiana
12. Vieux Carre Historic District, Louisiana
13. Jackson Square, Louisiana
14. Colonial Annapolis Historic District, Maryland
15. Hammond-Harwood House, Maryland
16. Maryland State House, Maryland
17. Whitehall, Maryland
18. Ste. Genevieve Historic District, Missouri
19. Palace of the Governors, New Mexico
20. Old Salem Historic District, North Carolina
21. Miles Brewton House, South Carolina
22. Robert Brewton House, South Carolina
23. Charleston Historic District, South Carolina (with boundaries enlarged and defined in the attachments)
24. Drayton Hall, South Carolina
25. Mulberry Plantation, South Carolina
26. St. Michael's Episcopal Church, South Carolina
27. Presidio de La Bahia, Texas
28. Alexandria Historic District, Virginia
29. Bacon's Castle, Virginia
30. Christ Church, Lancaster County, Virginia

31. Colonial Williamsburg Historic District, Virginia
32. Gadsby's Tavern, Virginia
33. Gunston Hall, Virginia
34. Mount Airy, Virginia
35. Mount Vernon, Virginia
36. St. Luke's Church, Virginia
37. Stratford Hall, Virginia
38. Adam Thoroughgood House, Virginia
39. Tuckahoe Plantation, Virginia
40. Westover, Virginia
41. Wren Building, College of William and Mary, Virginia

Also Related to Colonial Architecture

42. Erskine House, Alaska
43. St. Michael's Cathedral, Alaska
44. Commandant's House, Presidio of San Francisco, California
45. Las Trampas Plaza Historic District, New Mexico
46. Salem Tavern, Old Salem, North Carolina
47. The Alamo, Texas
48. Rising Sun Tavern, Virginia

H. The Board recommends that the Old State (Colony) House in Newport, Rhode Island, a Landmark previously placed in the category of Also Related to Colonial Architecture, be noted as being Importantly Related to Colonial Architecture.

I. The following sites are judged of such prime significance as to merit further study for possible addition to the National Park System. It is recognized that many, such as Colonial Williamsburg, are being adequately preserved at present and are not available. Because unforeseen contingencies may change present circumstances, such sites should nevertheless be identified as potential units of the system and noted for long-range consideration in the evolution of the National Park System Plan.

1. Russian Mission Orphanage, Alaska
2. San Xavier del Bac Mission Church, Arizona
3. Fort Ross, California
4. Guajome Ranchhouse, California
5. Los Alamos Ranchhouse, California
6. Monterey Old Town Historic District, California

7. Petaluma Adobe, California
8. Royal Presidio Chapel, California
9. Santa Barbara Mission Church, California
10. Church of the Holy Family, Illinois
11. Parlange Plantation House, Louisiana
12. Vieux Carre Historic District, Louisiana
13. Colonial Annapolis Historic District, Maryland
14. Resurrection Manor, Maryland
15. Tulip Hill, Maryland
16. Whitehall, Maryland
17. Wye House, Maryland
18. Ste. Genevieve Historic District, Missouri
19. San Estevan del Rey Mission Church (Acoma), New Mexico
20. San Jose de Gracia Church (Las Trampas), New Mexico
21. Old Salem Historic District, North Carolina
22. Charleston Historic District, South Carolina
23. Drayton Hall, South Carolina
24. Mulberry Plantation, South Carolina
25. St. James Episcopal Church, Goose Creek, South Carolina
26. St. James Episcopal Church, Santee, South Carolina
27. Mission Concepcion (San Antonio Missions Park Proposal), Texas
28. Presidio de la Bahia (Goliad Complex), Texas
29. Alexandria Historic District, Virginia
30. Brandon, Virginia
31. Bacon's Castle, Virginia
32. Christ Church, Lancaster County, Virginia
33. Colonial Williamsburg Historic District, Virginia
34. Gunston Hall, Virginia
35. Mount Airy, Virginia
36. Mount Vernon, Virginia
37. St. Luke's Church, Virginia
38. Shirley, Virginia
39. Stratford Hall, Virginia
40. Adam Thoroughgood House, Virginia
41. Westover, Virginia

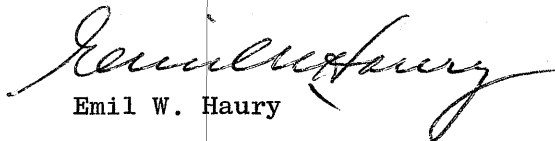
  
Emil W. Haury

Approved: APR 15 1970

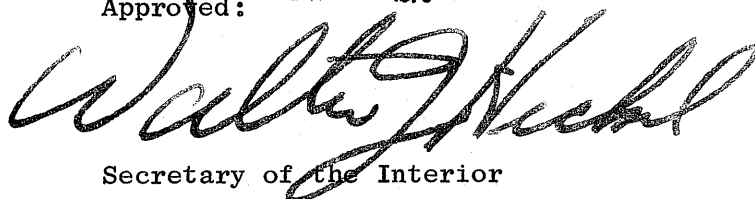
  
Secretary of the Interior