

United States Department of the Interior  
National Park Service

**RECEIVED**

FEB 12 1993

### National Register of Historic Places Registration Form

JUN 2 1993

NATIONAL  
REGISTER

Ala. Historical Commission

This form is for use in nominating or requesting determinations for individual properties and districts. See instructions in *How to Complete the National Register of Historic Places Registration Form* (National Register Bulletin 16A). Complete each item by marking "x" in the appropriate box or by entering the information requested. If an item does not apply to the property being documented, enter "N/A" for "not applicable." For functions, architectural classification, materials, and areas of significance, enter only categories and subcategories from the instructions. Place additional entries and narrative items on continuation sheets (NPS Form 10-900a). Use a typewriter, word processor, or computer, to complete all items.

#### 1. Name of Property

historic name Faunsdale Plantation

other names/site number N/A

#### 2. Location

street & number Marengo County Road 54 N/A not for publication

city or town Faunsdale  vicinity

state Alabama code AL county Marengo code 091 zip code 36738

#### 3. State/Federal Agency Certification

As the designated authority under the National Historic Preservation Act, as amended, I hereby certify that this  nomination  request for determination of eligibility meets the documentation standards for registering properties in the National Register of Historic Places and meets the procedural and professional requirements set forth in 36 CFR Part 60. In my opinion, the property  meets  does not meet the National Register criteria. I recommend that this property be considered significant  nationally  statewide  locally. ( See continuation sheet for additional comments.)

*[Signature]*  
Signature of certifying official/Title

5-25-93  
Date

Alabama Historical Commission (State Historic Preservation Office)  
State of Federal agency and bureau

In my opinion, the property  meets  does not meet the National Register criteria. ( See continuation sheet for additional comments.)

\_\_\_\_\_  
Signature of certifying official/Title

\_\_\_\_\_  
Date

\_\_\_\_\_  
State or Federal agency and bureau

#### 4. National Park Service Certification

I hereby certify that the property is:

entered in the National Register.  
 See continuation sheet.

determined eligible for the  
National Register  
 See continuation sheet.

determined not eligible for the  
National Register.

removed from the National  
Register.

other. (explain) \_\_\_\_\_

Signature of the Keeper

**Entered in the  
National Register**

Date of Action

*[Signature]*

7/13/93

Faunsdale Plantation  
Name of Property

Marengo County, Alabama  
County and State

**5. Classification**

**Ownership of Property**  
(Check as many boxes as apply)

- private
- public-local
- public-State
- public-Federal

**Category of Property**  
(Check only one box)

- building(s)
- district
- site
- structure
- object

**Number of Resources within Property**  
(Do not include previously listed resources in the count.)

Contributing	Noncontributing	
6	2	buildings
0	0	sites
1	1	structures
0	0	objects
7	3	Total

**Name of related multiple property listing**  
(Enter "N/A" if property is not part of a multiple property listing.)  
Plantation Houses of the Alabama Canebrake  
and associated outbuildings (1818-1942)

**Number of contributing resources previously listed in the National Register**  
0

**6. Function or Use**

**Historic Functions**  
(Enter categories from instructions)

- Domestic/single dwelling
- Domestic/single dwelling
- Domestic/secondary structure
- Agriculture/subsistence/storage
- Agriculture/subsistence/agricultural outbldg.
- Agriculture/subsistence/agricultural outbldg.
- Domestic/secondary structure

**Current Functions**  
(Enter categories from instructions)

- Domestic/single dwelling
- Domestic/single dwelling/vacant
- Domestic/secondary structure/storage
- Agriculture/subsistence/storage
- Agriculture/subsistence/agricultural outbldg.
- Agriculture/subsistence/agricultural outbldg.
- Domestic/secondary structure/storage

**7. Description**

**Architectural Classification**  
(Enter categories from instructions)

- Mid-19th century
- No style

**Materials**  
(Enter categories from instructions)

- foundation Brick
- walls Wood
- roof Asphalt
- other \_\_\_\_\_

**Narrative Description**

(Describe the historic and current condition of the property on one or more continuation sheets.)

8. Statement of Significance

Applicable National Register Criteria  
(Mark "x" in one or more boxes for the criteria qualifying the property for National Register listing.)

- A Property is associated with events that have made a significant contribution to the broad patterns of our history.
- B Property is associated with the lives of persons significant in our past.
- C Property embodies the distinctive characteristics of a type, period, or method of construction or represents the work of a master, or possesses high artistic values, or represents a significant and distinguishable entity whose components lack individual distinction.
- D Property has yielded, or is likely to yield, information important in prehistory or history.

Criteria Considerations  
(Mark "x" in all the boxes that apply.)

Property is:

- A owned by a religious institution or used for religious purposes.
- B removed from its original location.
- C a birthplace or grave.
- D a cemetery.
- E a reconstructed building, object, or structure.
- F a commemorative property.
- G less than 50 years of age or achieved significance within the past 50 years.

Areas of Significance  
(Enter categories from instructions)

Social History (1818-1942)

Ethnic Heritage:Black

Agriculture

Architecture

Period of Significance

1840-1942

Significant Dates

1840, 1844, 1850, 1870

Significant Person

(Complete if Criterion B is marked above)

N/A

Cultural Affiliation

N/A

Architect/Builder

N/A

Narrative Statement of Significance  
(Explain the significance of the property on one or more continuation sheets.)

9. Major Bibliographical References

Bibliography

(Cite the books, articles, and other sources used in preparing this form on one or more continuation sheets.)

Previous documentation on file (NPS): NA

- preliminary determination of individual listing (36 CFR 67) has been requested
- previously listed in the National Register
- previously determined eligible by the National Register
- designated a National Historic Landmark
- recorded by Historic American Buildings Survey # \_\_\_\_\_
- recorded by Historic American Engineering Record # \_\_\_\_\_

Primary location of additional data:

- State Historic Preservation Office
- Other State agency
- Federal agency
- Local government
- University
- Other

Name of repository: Birmingham Public Library  
Faunsdale Collection

Faunsdale Plantation  
Name of Property

Marengo County, Alabama  
County and State

**10. Geographical Data**

Acreage of Property 13 acres

**UTM References**

(Place additional UTM references on a continuation sheet.)

1 

1	6
---	---

4	4	3	2	2	0
---	---	---	---	---	---

3	5	8	8	7	4	0
---	---	---	---	---	---	---

  
Zone Easting Northing  
2 

1	6
---	---

4	4	3	5	8	0
---	---	---	---	---	---

3	5	8	8	7	6	0
---	---	---	---	---	---	---

  
5 1 6 4 4 3 5 8 0 3 5 8 8 6 1 0

3 

1	6
---	---

4	4	3	2	5	0
---	---	---	---	---	---

3	5	8	8	5	9	0
---	---	---	---	---	---	---

  
Zone Easting Northing  
4 

1	6
---	---

4	4	3	4	2	0
---	---	---	---	---	---

3	5	8	8	5	4	0
---	---	---	---	---	---	---

  
 See continuation sheet

**Verbal Boundary Description**

(Describe the boundaries of the property on a continuation sheet.)

**Boundary Justification**

(Explain why the boundaries were selected on a continuation sheet.)

**11. Form Prepared By**

name/title Jeff Mansell; Melanie Betz/AHC Reviewer - 205/242-3184  
organization Cahaba Trace Commission date February 9, 1993  
street & number Route 1, Box 147 telephone (205) 665-7982  
city or town Brierfield state Alabama zip code 35035

**Additional Documentation**

Submit the following items with the completed form:

**Continuation Sheets**

**Maps**

A USGS map (7.5 or 15 minute series) indicating the property's location.

A Sketch map for historic districts and properties having large acreage or numerous resources.

**Photographs**

Representative black and white photographs of the property.

**Additional items**

(Check with the SHPO or FPO for any additional items)

**Property Owner**

(Complete this item at the request of SHPO or FPO.)

name Mr. and Mrs. Archie L. Sims  
street & number Route 1, Box 93 telephone (205) 628-6022  
city or town Faunsdale state Alabama zip code 36738

**Paperwork Reduction Act Statement:** This information is being collected for applications to the National Register of Historic Places to nominate properties for listing or determine eligibility for listing, to list properties, and to amend existing listings. Response to this request is required to obtain a benefit in accordance with the National Historic Preservation Act, as amended (16 U.S.C. 470 et seq.).

**Estimated Burden Statement:** Public reporting burden for this form is estimated to average 18.1 hours per response including time for reviewing instructions, gathering and maintaining data, and completing and reviewing the form. Direct comments regarding this burden estimate or any aspect of this form to the Chief Administrative Services Division, National Park Service, P.O. Box 37127, Washington, DC 20013-7127; and the Office of Management and Budget, Paperwork Reduction Projects (1024-0018), Washington, DC 20503.

United States Department of the Interior  
National Park Service

## National Register of Historic Places Continuation Sheet

Section number 7 Page 1

Faunsdale Plantation  
Marengo County, Alabama

---

Faunsdale Plantation, a plantation complex consisting of a plantation main house and a collection of significant outbuildings, is located near the crossroad community of Faunsdale in the northwest section of Marengo County, approximately eight miles west of Uniontown. The main house of the Faunsdale Plantation is an example of a modified Palladian dwelling, reminiscent of structures found in the Tidewater section of Virginia. The Faunsdale Plantation complex is a significant property, retaining a high degree of integrity and retaining much of its original design, materials, craftsmanship, and setting.

The approach to Faunsdale Plantation is from the north, the property lies along the southern boundary of Marengo County Road 54. The main house rests on a small rise in a grove of cedar and cottonwood trees while the contributing outbuildings lie to the east. The main house originally rested on the southeastern edge of a vast plantation which stretched to the north and west. Originally, the main house on the Faunsdale Plantation was a two room log cabin constructed by a Mr. Bird Pearson. In the 1843, Thomas and Louisa Harrison purchased the plantation and in 1844, extensively remodelled the main house. It is thought that the structure achieved much of its present appearance at that time.

The main house at the Faunsdale Plantation features a two story central block with front facing gable roof and flanking one and a half story wings. Except for the two room log core, the dwelling is a platform frame structure, covered in clapboard. The pediment of the front facing gable is clearly defined by a wide molding. The roof is covered in asphalt shingles. The central block features a single bay facade with a centrally placed, tripart upper story window with a 9/9 central double hung sash and flanking, long and narrow five pane windows. The first floor of the central block contains a bay window with three 9/9 pane, double hung sash windows. The central block features a one story demi-hexagonal porch with four delicate chamfered posts capped with small Doric capitals. The porch is decorated with a band of scalloped bargeboard falling below the cornice and a full balustrade atop the flat roofline, creating a balcony for the upper story. The central block features a large centrally placed chimney.

The flanking one and a half story wings are set back from the facade of the central block. Each wing has a half spraddle roof, end chimneys with decorative dentil work, three bay facade, and a full porch with wooden arch and lattice work supports. The left or east wing contains two 9/9 pane sash windows with jib panels beneath. The entrance bay, located immediately to the left of the central block, projects onto the porch and is only slightly recessed from the facade plane of the central block. However, an entrance porch with a hipped roof and lattice work supports projects slightly past the front facade of the central block. The double leaf entrance is enframed by a full transom and sidelights. The right or west wing is not as long as the corresponding wing on the east, but contains two 9/9 pane double hung sash windows with jib panels beneath and a small single leaf door.

On the eastern elevation, the chimney is flanked on the left by a later bathroom addition. On the western elevation, the rear spraddle roof falls over a modern carport addition. On the southern

United States Department of the Interior  
National Park ServiceNational Register of Historic Places  
Continuation SheetSection number 7 Page 2Faunsdale Plantation  
Marengo County, Alabama

elevation, the two story central block features an upper three bay facade. Two gable roof dormers flank the central block. A sympathetic modern addition, following the lines of the original rear porch and dining room wing, has been attached to the rear of the main structure. In turn, a full screened in porch has been attached to the rear of the later addition.

The interior of the main house of the Faunsdale Plantation contains Federal and Greek Revival woodwork including tripart wooden mantles, two panel doors, simple hardware, and delicate door and window surrounds with corner block moldings. The central block contains a large rectangular parlor with two smaller rooms located immediately behind it. These two smaller rooms are believed to be the early log core of the house. These three rooms are heated by a large single chimney, with triple hearths; the two smaller rooms contain corner fireplaces. In the central block, the scale of the first story is smaller, in keeping with the dimensions of the early core of the house. The later wings feature full height windows and taller ceilings.

The main house at the Faunsdale Plantation features a side hall plan, that is a hallway runs the width of the house to the left (east) of the central block, separating the central two story block from the side (east) wing. The stairway is a reversed stair and features delicate scrollwork along the risers and a slightly curving newel post. An enclosed secondary stair is located in the western wing and provides access to the upper, unfinished half story in that wing. A modern bathroom separates the large room in the western wing from the central block. The large rooms in the flanking wings have always been used as bedrooms. Originally, a large dining room was located to the rear of the dwelling, directly behind the two story central block. This room, having fallen into disrepair, was removed in the 1970s and a modern one story wing, incorporating a living room, kitchen, and dining room, was constructed along the rear of the dwelling; the modern kitchen and dining rooms are in the exact location of the original dining room. A shed roofed carport is attached to the rear of the west wing.

The upstairs features two bedrooms in the central block, separated by the large central chimney, and a bedroom in the upper half story of the eastern wing. The upper room of the western wing is unfinished and is reached by the small enclosed staircase.

Surrounding the main house are two slave cabins, a well, a kitchen/laundry building, a carriage house, a cook's house, and two modern agricultural buildings, (a shed and barn) and one modern agricultural structure (a granary). With the exception of the modern barn, all of the outbuildings lie to the east of the plantation main house, this area has always been the domestic working area for the plantation. The two frame slave cabins, located on a rise a short distance from the house, are one and a half story structures with side gable roofs. The cabins contain fireplaces with dentilated brick moldings, scalloped bargeboard along the eaves of the roof, and rustic Greek Revival moldings around the rear windows and doors. Each features a later rear shed roof addition and both are square in form with small steep corner staircases. These slave cabins were used by house servants and were not part of the "slave quarters" for the field workers.

United States Department of the Interior  
National Park Service

## National Register of Historic Places Continuation Sheet

Section number 7 Page 3

Faunsdale Plantation  
Marengo County, Alabama

---

The kitchen/laundry building is a one and a half story, two room structure with a front facing gable roof and a centrally located interior chimney. According to records in the Faunsdale Collection in the Birmingham Public Library, the original kitchen and laundry building burned in 1870 and this structure was built to replace the original structure at this time. The original carriage house is a simple front gable roofed structure with a later side addition. The cook's house is a simple, frame, one story cabin with a side chimney and single leaf entrance. The well is surrounded by a low brick wall and is topped with a pyramidal roof supported by four corner posts. All of these contributing buildings/structures with the exception of the kitchen are believed to date from the 1850s.

The modern structures, those non contributing outbuildings included a barn, machinery shed, and granary. The granary, a metal container on a raised structure, is located in front of the two slave cabins. The machinery shed is located behind the kitchen/laundry building while the barn is the only outbuilding located away from the cluster of plantation buildings, resting on the western end of the property.

The main house and the contributing outbuildings are in excellent condition, retaining a high degree of integrity and most of the original components and details in regard to design, materials, and workmanship. The alterations to the main house have been sympathetic, following the lines of the original structure, and do not detract from the overall integrity of the structure. Faunsdale Plantation retains a high degree of integrity in regard to feeling and association as an antebellum Canebrake plantation complex.

United States Department of the Interior  
National Park ServiceNational Register of Historic Places  
Continuation SheetSection number 8 Page 4Faunsdale Plantation  
Marengo County, Alabama**Statements of Significance****Criterion A: Social history**

Faunsdale Plantation is eligible to the National Register under Criterion A for social history. As part of the multiple property nomination of Plantation Houses of the Alabama Canebrake and their associated outbuildings (1818-1942), the Faunsdale Plantation conveys a sense of the formation and development of the plantation and the plantation system in Alabama, and more specifically, the Canebrake region during this time period. The Faunsdale Plantation has been remained in the hands of the same family since 1844 and is still operated as a working plantation. The Faunsdale Plantation is an excellent example of an antebellum plantation complex and provides valuable information concerning the settlement and development of the Canebrake from 1818 to 1942.

**Criterion A: Ethnic Heritage: Black**

From 1844 until 1865, the owners of the Faunsdale Plantation relied on African-American slaves as their labor force. After the Civil War, the plantation system relied on the tenant and sharecropping systems. Located on the Faunsdale Plantation are three structures, three slave cabins, which were occupied by slaves and later tenants. Since the majority of structures on the Faunsdale Plantation were constructed by or served as the workplace for slaves, the Faunsdale Plantation complex provides information about the daily routine, workplace, lifestyles, and conditions of African-Americans and the slave system in Alabama.

**Criterion A: Agriculture**

The Faunsdale Plantation has been continuously owned and operated as a working plantation by the Harrison family and their descendants since 1844 and therefore, provides valuable, tangible evidence about the formation and operation of the agricultural way of life in the Canebrake region of Alabama from 1818 to 1942. Although originally formed as a major cotton producing plantation, the Faunsdale Plantation today is the site of a catfish farming enterprise. The buildings of this plantation complex possess evidence about the formation and operation of agricultural life in the Canebrake region of Alabama.

**Criterion C: Architecture**

The main house of the Faunsdale Plantation was originally a two room log cabin constructed in the late 1830s or early 1840s; this structure was later remodelled in to a large, rambling Palladian influenced dwelling reminiscent of buildings found in the Tidewater section along the eastern seaboard. The dwelling features a two story central block and flanking one story wings, a three part plan building, a vernacular version of such Virginia structures as the Randolph-Semple house in Williamsburg and The Rowe in Charles City County, Virginia. The main house



United States Department of the Interior  
National Park Service

## National Register of Historic Places Continuation Sheet

Section number 8 Page 5

Faunsdale Plantation  
Marengo County, Alabama

---

exemplifies the transportation of particular house forms from the cultural hearths of the eastern seaboard to the frontier of Alabama. The main house and the contributing outbuildings reveal information regarding the forms and styles, construction methods and techniques, and craftsmanship utilized by the residents and craftsmen of the Canebrake area from 1818-1865.

### Historical Summary

On May 24, 1843, Thomas Harrison of Charles City County, Virginia purchased for \$17,000 from Henry A. Tayloe various parcels of land in Township 17 Range 5 East and 4 East totaling approximately 960 acres. Included in the land transaction was the mention of 20 acres in the northern end of the west half of the northeast quarter of section 20, containing the former residence of Bird Pearson. Harrison later acquired an additional tract of land of 340 acres; the entire Faunsdale plantation therefore, comprised 1200 acres. In 1844, Harrison moved to the area with a large labor force of slaves and settled the plantation, naming it the Faunsdale Plantation. His wife, the former Louisa Collins of Edenton, North Carolina soon joined her husband. Soon after their arrival, the Harrisons lived with the George Minge family until the construction of a larger residence could be completed. The Faunsdale Plantation complex was created during that time. <sup>1</sup>

The main house of the Faunsdale Plantation is reminiscent of some three part Palladian inspired structures found in the Tidewater section of the eastern seaboard. The main house features a three part plan, a two story central block with flanking one story wings. It is not known whether or not the recreation of this particular plan was intentional on the part of the Harrisons or not. Regardless, the dwelling is a local interpretation of that particular form incorporating some Romantic detailing as the scalloped bargeboard and the lattice and arch work supports. The main house became the center for the operation of a large and prosperous plantation complex and around the planter's main house, the Harrisons erected those buildings necessary for the operation and maintenance of a large labor force. In 1854, Dr. Thomas Harrison was killed in an accident and Louisa Harrison managed the plantation until her remarriage to the Rev. William Stickney, an Episcopal priest and educator. In the 1860 census, Louisa Harrison owned 125 slaves and held property and real estate valued at \$332,162.00 placing her in the top ten percent of slaveowners in Alabama in regard to wealth. In 1862, upon completion of the Alabama and Mississippi Rivers Railroad, the railway flag station was named Faunsdale in honor of Mrs. Harrison. This flag station is the present day crossroads community of Faunsdale. <sup>2</sup>

---

<sup>1</sup>John Witherspoon Dubose, "Chronicles of the Canebrake," Alabama Historical Quarterly, Winter, 1947, pp. 598-600; Deed and Tract Books for Marengo County, Marengo County Probate Office, County Courthouse, Linden, Alabama.

<sup>2</sup>Dubose, "Chronicles," pp. 598-600. Sixth Federal Census of the United States, Marengo County.

United States Department of the Interior  
National Park Service

## National Register of Historic Places Continuation Sheet

Section number 8 Page 6

Faunsdale Plantation  
Marengo County, Alabama

---

The Harrisons were devout Episcopalians and donated substantial funds and a plot of land slightly northwest of their property for the erection of St. Michael's church. Mrs. Harrison was noted for her commitment to the religious instruction of her slaves and even constructed a chapel on the premises of the Faunsdale plantation for the exclusive use of her slaves. After her marriage in 1863 to Rev. William Stickney, Faunsdale plantation was the site of a major effort for the conversion of African-Americans to the Episcopal faith.<sup>3</sup>

The Faunsdale Plantation has remained in the Harrison family since 1844 and is today owned and operated by Mr. and Mrs. Archie L. Sims. Mrs. Sims is a direct descendent of Dr. and Mrs. Thomas Harrison. The entire Faunsdale plantation consists of 250 acres of the original tract. Thirteen of those acres, those surrounding the plantation main house and taking in the plantation complex are included in the nomination to the National Register.

### Archeological potential

Although no formal archeological survey has been made at the Faunsdale plantation, the potential for subsurface remains may be high. Properties of this type were sited within a constellation of dependencies such as kitchens and other outbuildings. Buried portions may contain significant information that may be useful in interpreting the entire property.

---

<sup>3</sup>Harriet Amos Doss, "Religious Reconstruction in Microcosm," *The Alabama Review*, October, 1989, pp. 243-269.

United States Department of the Interior  
National Park Service

## National Register of Historic Places Continuation Sheet

Section number 10 Page 7

Faunsdale Plantation  
Marengo County, Alabama

---

### Verbal Boundary Description

The thirteen acres lying in the northern end of the west half of the northeast quarter of Section 20, Township 17, Range 5 east, lying south of Marengo County Road 54 which was conveyed to Dr. Thomas Harrison from Henry A. Tayloe on a deed recorded May 24, 1843. For exact boundaries please refer to tax map.

### Boundary Justification

The boundaries of the property were drawn to include all of the significant historic and architectural resources associated with the Faunsdale Plantation that illustrate the development of the plantation complex from 1844 to 1942.

United States Department of the Interior  
National Park Service

# National Register of Historic Places Continuation Sheet

Section number \_\_\_\_\_ Photographs \_\_\_\_\_ Page 8

Faunsdale Plantation  
Marengo County, Alabama

---

## Photographs

For Photographs 1-13, the information in section 1-5 is the same:

1. Faunsdale Plantation
  2. Faunsdale vicinity, Marengo County, Alabama
  3. Christine Rottmeir, photographer
  4. Negatives on file, Alabama Historical Commission
  5. Spring, 1990: There has been no change to the property since a site visit on October 24, 1992.
  6. Front facade, photographer facing south
  7. Photograph #1
- 
6. East elevation
  7. Photograph #2
- 
6. Southwest corner, west side and rear elevations
  7. Photograph #3
- 
6. Interior, parlor looking through to library and dining room
  7. Photograph #4
- 
6. Interior, parlor, facing east through to hallway
  7. Photograph #5
- 
6. Interior, corner chimney in library
  7. Photograph #6
- 
6. Interior, detail of window in hallway
  7. Photograph #7
- 
6. Interior, detail of staircase
  7. Photograph #8
- 
6. Kitchen, camera facing northwest
  7. Photograph #9
- 
6. Kitchen, camera facing northeast
  7. Photograph #10
- 
6. Slave Cabin, facing northwest
  7. Photograph #11

United States Department of the Interior  
National Park Service

# National Register of Historic Places Continuation Sheet

Section number \_\_\_\_\_ Photographs \_\_\_\_\_ Page 9

Faunsdale Plantation  
Marengo County, Alabama

---

6. Slave Cabin, rear facade, camera facing north
7. Photograph #12

6. Slave Cabin, front facade, camera facing south
7. Photograph #13

For Photographs 13-16, the information in sections 1-5 is the same.

1. Faunsdale Plantation
2. Faunsdale vicinity, Marengo County, Alabama
3. Photographer - Jeff Mansell
4. Negatives on file, Alabama Historical Commission
5. August 7, 1991
6. Cook's house, camera facing southeast
7. Photograph #14

6. Carriage house, camera facing east
7. Photograph #15

6. Modern shed, camera facing east
7. Photograph #16

Faunsdale Plantation  
Faunsdale Vicinity  
Marengo County, Alabama

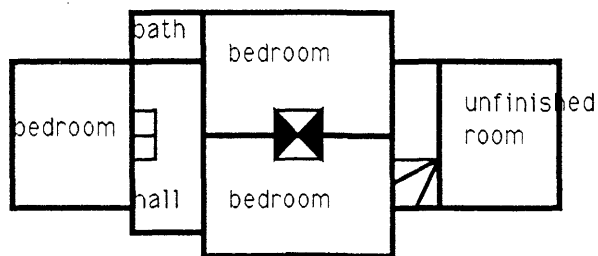
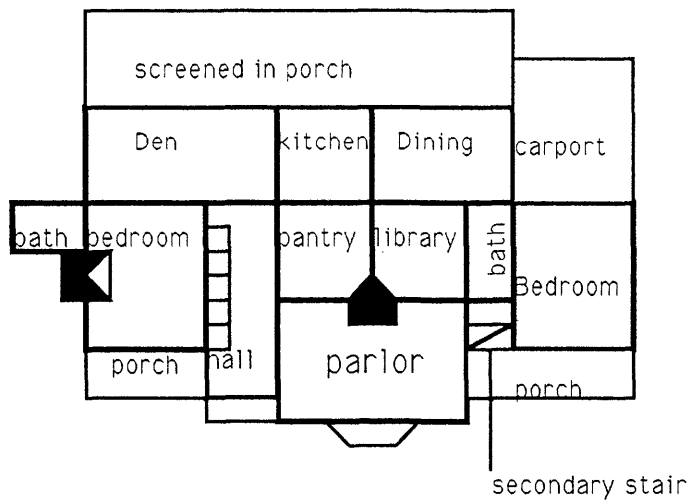
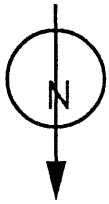
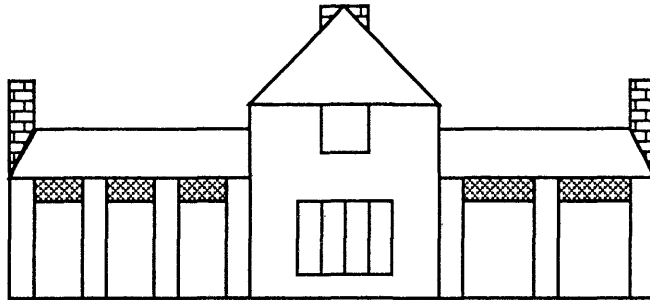

Floorplan is not to scale

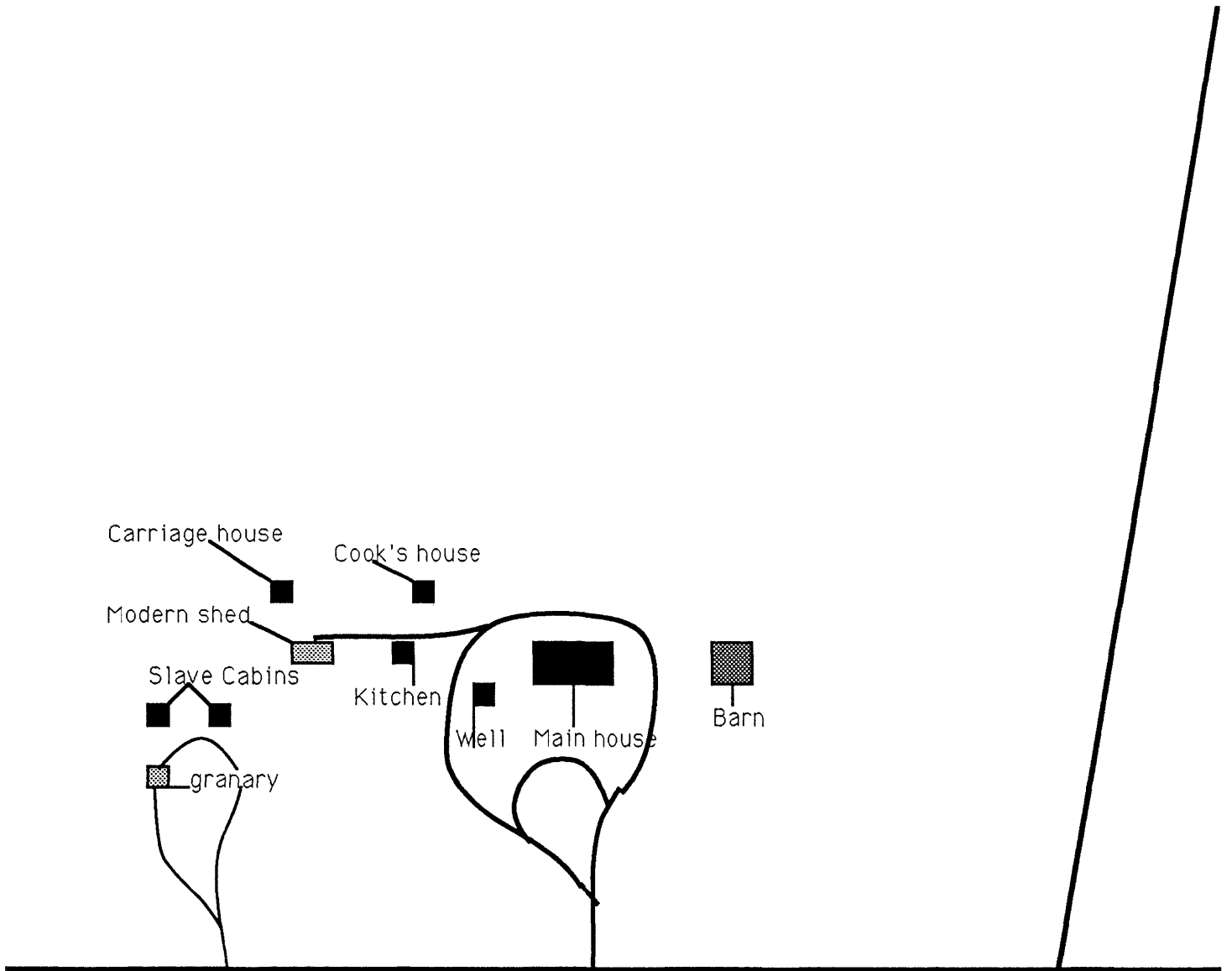

## Site plan for Faunsdale Plantation

MARENGO COUNTY, ALABAMA

T. 17 N. - R. 4 E 1/4" = 1 mile FAUNSDALE

Marengo County, AL.

T. 17 N. - R. 5 E.

