LINCOLN COUNTY
4-H CLUBS
Welcome You

Lincoln Co.Fairgrounds (4H Canteen)
Tyler, MN; Lincoln Co.
Susan Roth
April 1980
Minnesota Historical Society
690 Cedar St., St.Paul, MN 55101
Northwest perspective
02848/9

AUG 4 1980

Lincoln County Multiple Resource ~~Resource~~ Area
(Partial Inventory)

9/36

FROM ...
MIN...
THIS PHOTOGR...
ONLY. IT MAY NOT BE REPRODUCED OR
SOLD WITHOUT WRITTEN PERMISSION.

Lincoln Co.Fairgrounds (Cattle Barn)
Tyler, MN; Lincoln Co.
Susan Roth
April 1980
Minnesota Historical Society
690 Cedar St., St. Paul, MN 55101
Northwest perspective
02848/13

AUG 4 1980

Lincoln County Multiple Resource Area
(Partial Inventory)

10/36

FROM THE COLLECTIONS OF THE
MINNESOTA HISTORICAL SOCIETY
THIS PHOTOGRAPH IS FOR REFERENCE USE
ONLY. IT MAY NOT BE REPRODUCED OR
SOLD WITHOUT WRITTEN PERMISSION.

Lincoln Co.Fairgrounds (Grandstand)
Tyler, MN; Lincoln Co.
Susan Roth
April 1980
Minnesota Historical Society
690 Cedar St., St.Paul, MN 55101
Southwest perspective
02848/12

Lincoln County Multiple Resource Area
(Partial Inventory)

AUG 4 1980

DEC 12 1980

11/36

FROM THE COLLECTIONS OF THE
MINNESOTA HISTORICAL SOCIETY
THIS PHOTOGRAPH IS FOR REFERENCE USE
ONLY. IT MAY NOT BE REPRODUCED OR
SOLD WITHOUT WRITTEN PERMISSION

Lincoln Co.Fairgrounds (Log cabin)
Tyler, MN; Lincoln Co.
Susan Roth
April 1980

AUG 4 1980

Minnesota Historical Society
690 Cedar St., St.Paul, MN 55101
North facade
02848/15

DEC 12 1980

12/36

Lincoln County Multiple Resource Area
(Partial Inventory)

FROM THE COLLECTIONS OF THE
MINNESOTA HISTORICAL SOCIETY
THIS PHOTOGRAPH IS FOR REFERENCE USE
ONLY. IT MAY NOT BE REPRODUCED OR
SOLD WITHOUT WRITTEN PERMISSION.

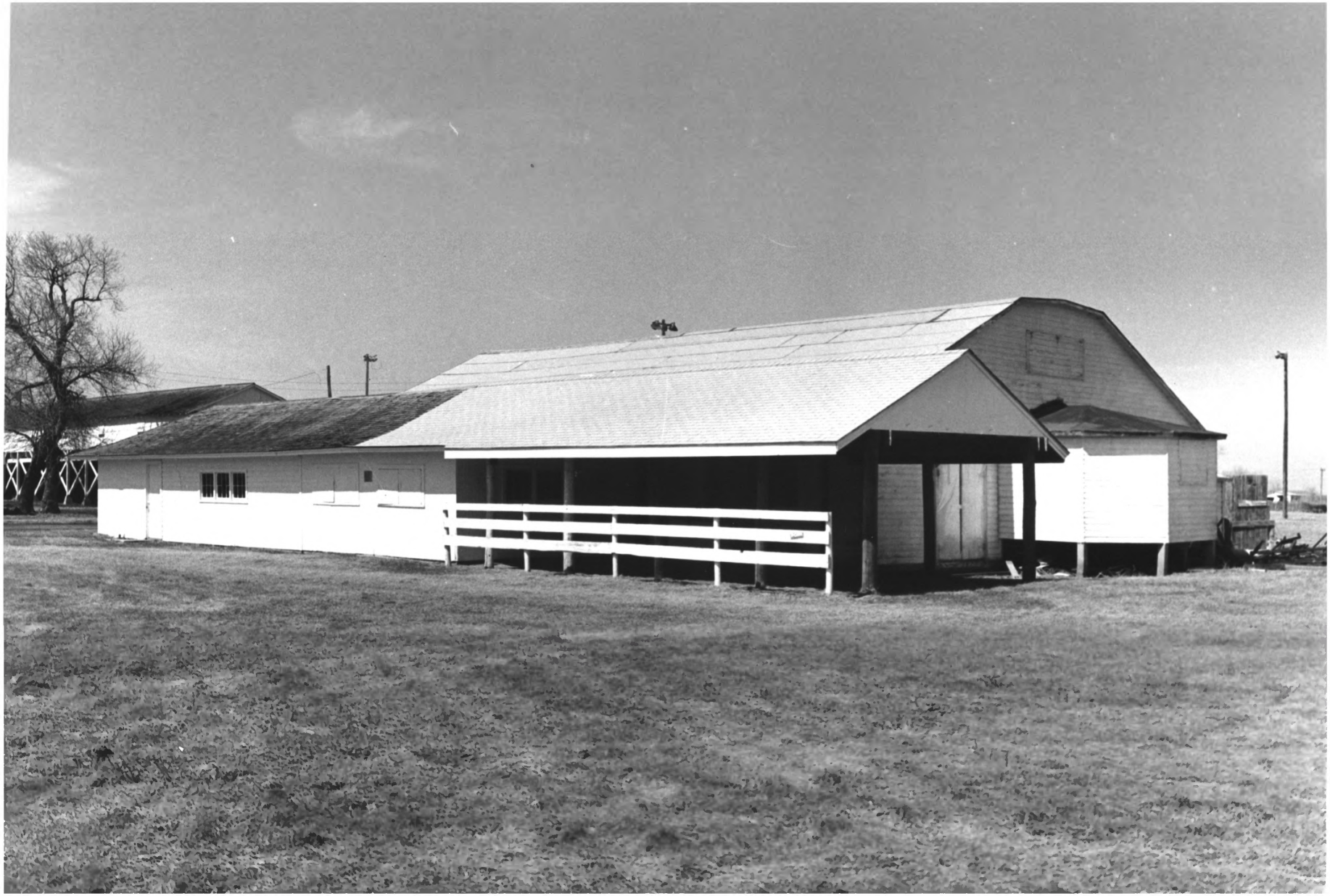

Lincoln Co.Fairgrounds (Comm.Bldg & American Legion Canteen)
Tyler, MN; Lincoln Co.
Susan Roth
April 1980
Minnesota Historical Society
690 Cedar St., St.Paul, MN 55101
Northwest perspective
02848/16

AUG 4 1980

Lincoln County Multiple Resource Area
(Partial Inventory)

DEC 12 1980

13/36

FROM THE COLLECTIONS OF THE
MINNESOTA HISTORICAL SOCIETY
THIS PHOTOGRAPH IS FOR REFERENCE USE
ONLY. IT MAY NOT BE REPRODUCED OR
SOLD WITHOUT WRITTEN PERMISSION

Lincoln Co.Fairgrounds (Exhibit Bldg)
Tyler, MN; Lincoln Co.
Susan Roth
April 1980

Lincoln County Multiple Resource Area
(Partial Inventory)

AUG 4 1980

Minnesota Historical Society
690 Cedar St., St. Paul, MN 55101
Northwest perspective
03279/6

14/36

DEC 12 1980

PONTIAC
Sinclair

Lincoln County Fairgrounds (Gate)
Tyler, MN; Lincoln Co.
Susan Roth
April 1980
Minnesota Historical Society
690 Cedar St., St.Paul, MN 55101
Southeast perspective
02848/20

AUG 4 1980

Lincoln County Multiple Resource Area
(Partial Inventory)

DEC 12 1980

15/36

FROM THE COLLECTIONS OF THE
MINNESOTA HISTORICAL SOCIETY
THIS PHOTOGRAPH IS FOR REFERENCE USE
ONLY. IT MAY NOT BE REPRODUCED OR
SOLD WITHOUT WRITTEN PERMISSION.

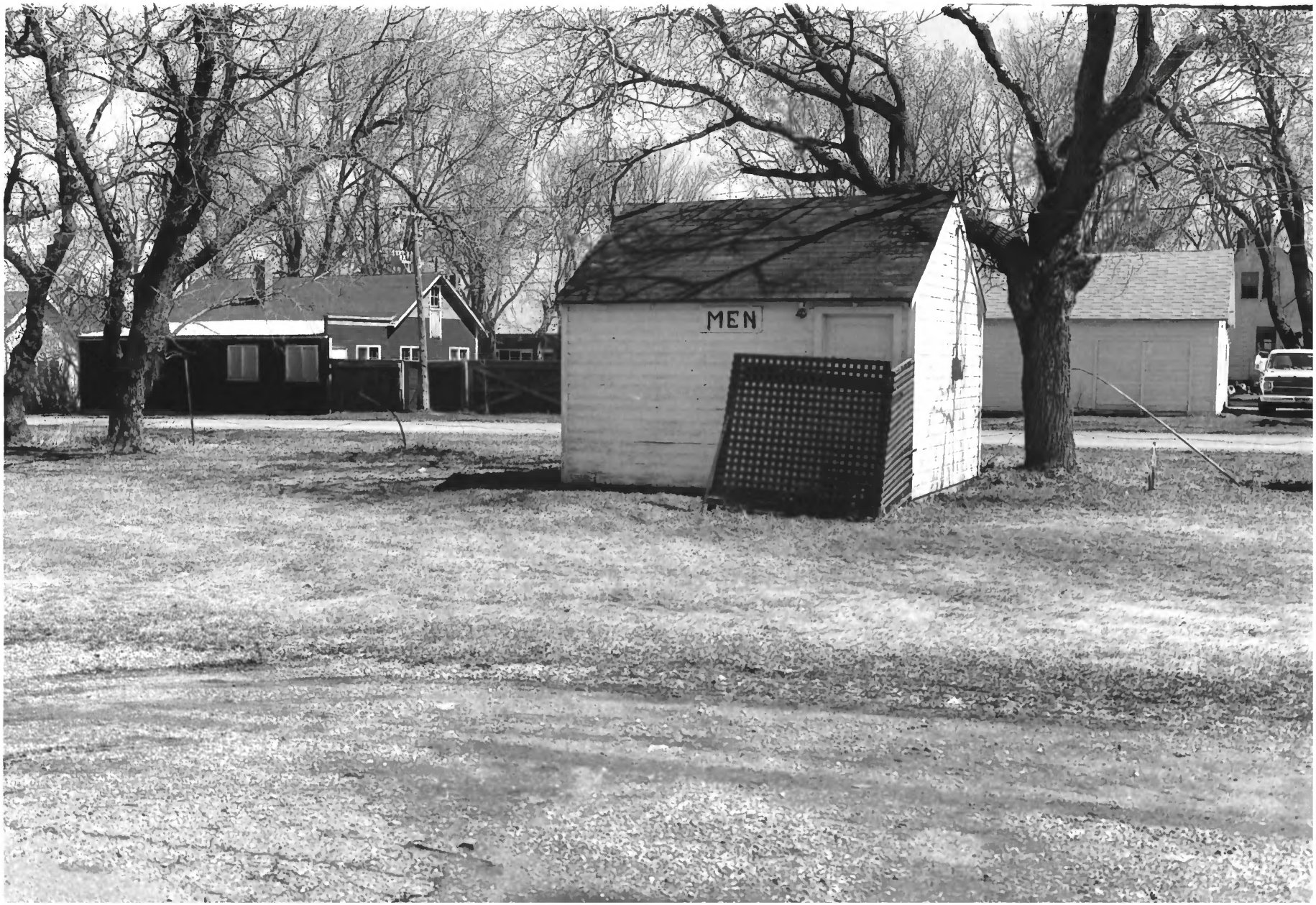
MEN

Lincoln Co.Fairgrounds (Mens Restroom)
Tyler, MN; Lincoln Co.
Susan Roth
April 1980
Minnesota Historical Society
690 Cedar St., St. Paul, MN 55101
West facade
02848/18

Lincoln County Multiple Resource Area
(Partial INventory)

AUG 4 1980

DEC 12 1980

16/36

FROM THE COLLECTIONS OF THE
MINNESOTA HISTORICAL SOCIETY
THIS PHOTOGRAPH IS FOR RESEARCH USE
ONLY. IT MAY NOT BE REPRODUCED OR
SOLD WITHOUT WRITTEN PERMISSION.

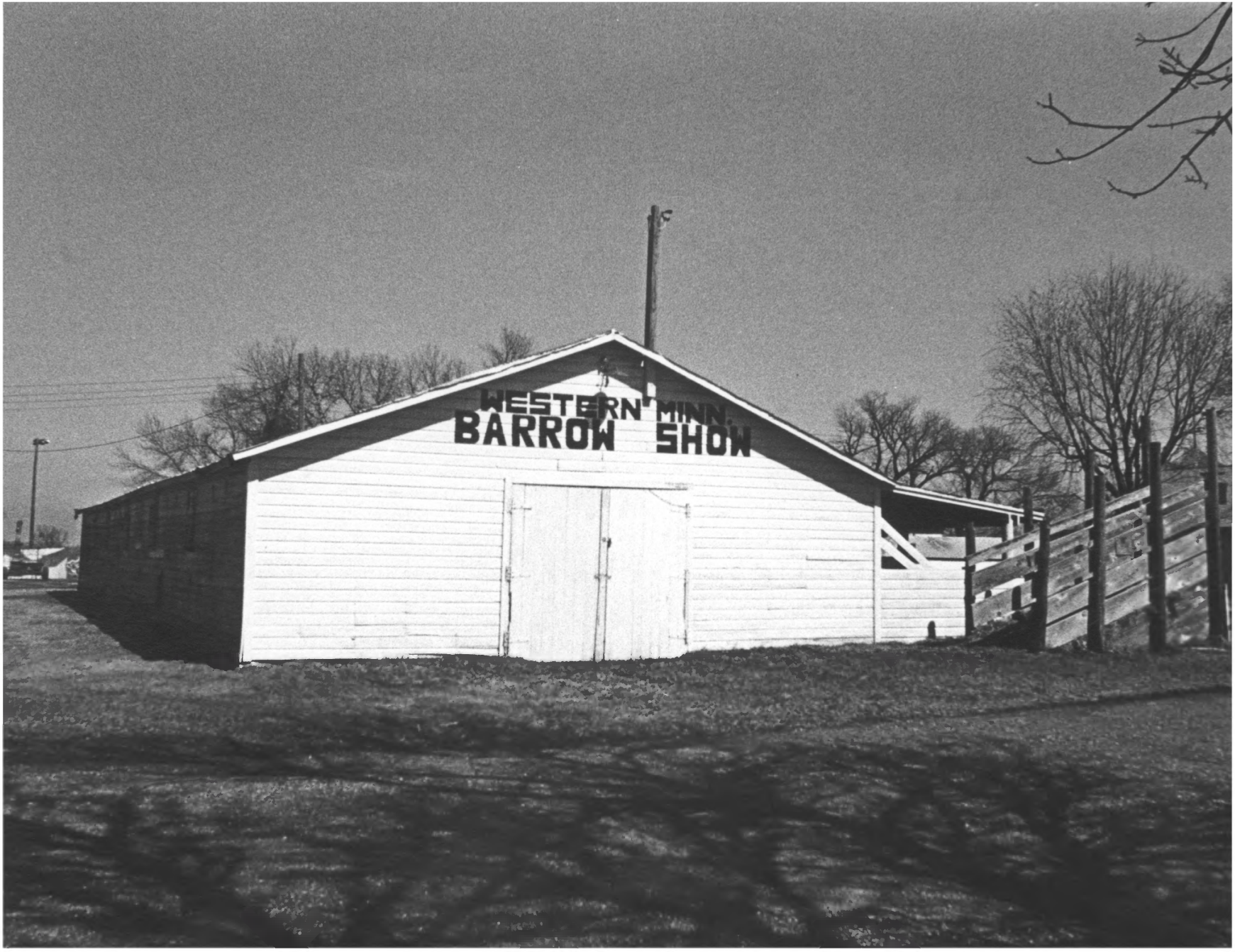
WESTERN MINN.
BARROW SHOW

Lincoln Co.Fairgrounds (Barrow Barn)
Tyler, MN; Lincoln Co.
Susan Roth
April 1980
Minnesota Historical Society
690 Cedar St., St.Paul, MN 55101
South facade
No contact number

Lincoln County Multiple Resource Area
(Partial Inventory)

AUG 4 1980

DEC 12 1980 17/36

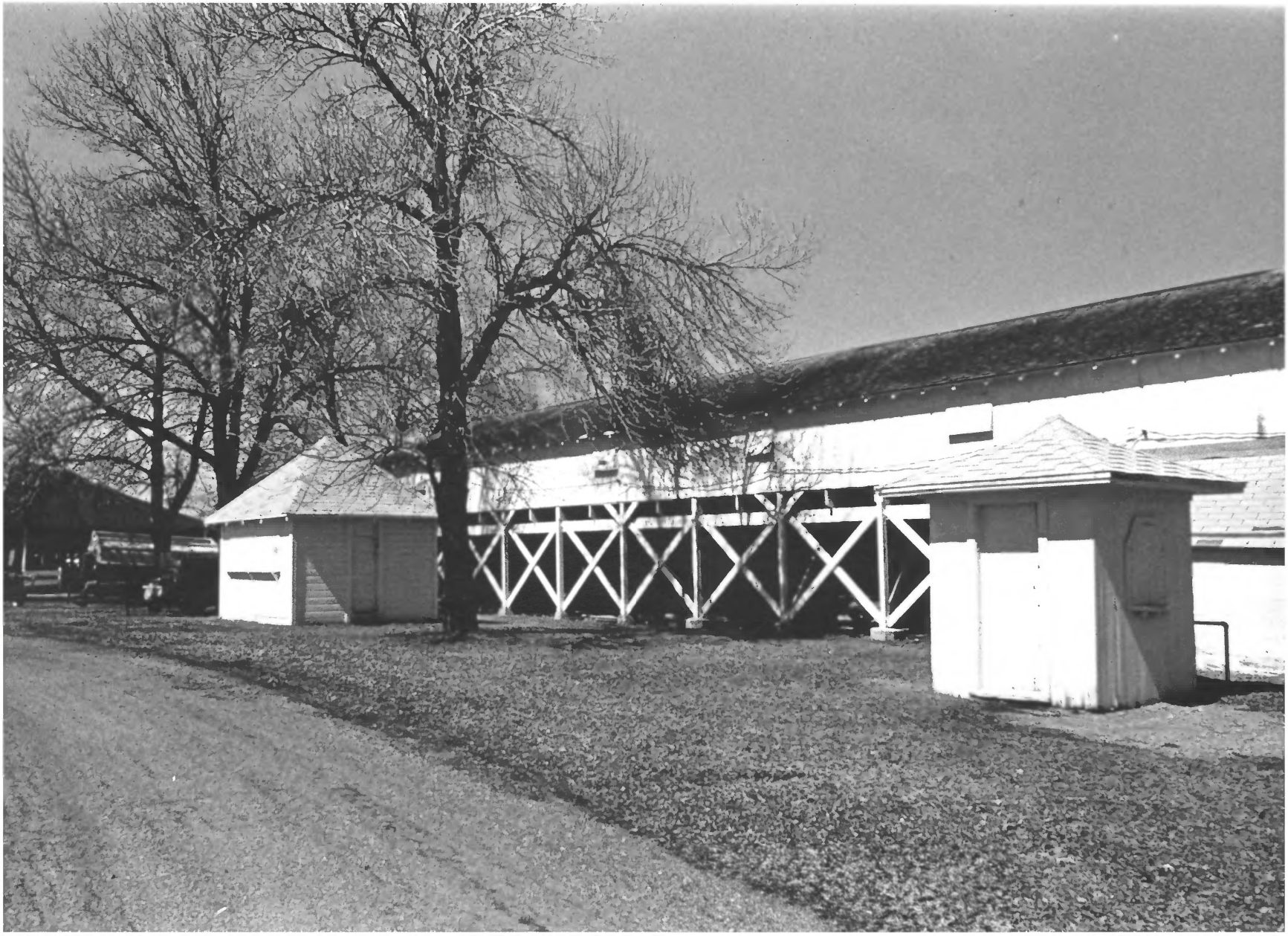

Lincoln Co.Fairgrounds (A.D.A.Stand & Ticket stand)
Tyler, MN; Lincoln Co. AUG 4 1980
Susan Roth
April 1980
Minnesota Historical Society
690 Cedar St., St.Paul, MN 55101
Northwest perspective
No contact number

Lincoln County Multiple Resource Area
(Partial Inventory)

18/36

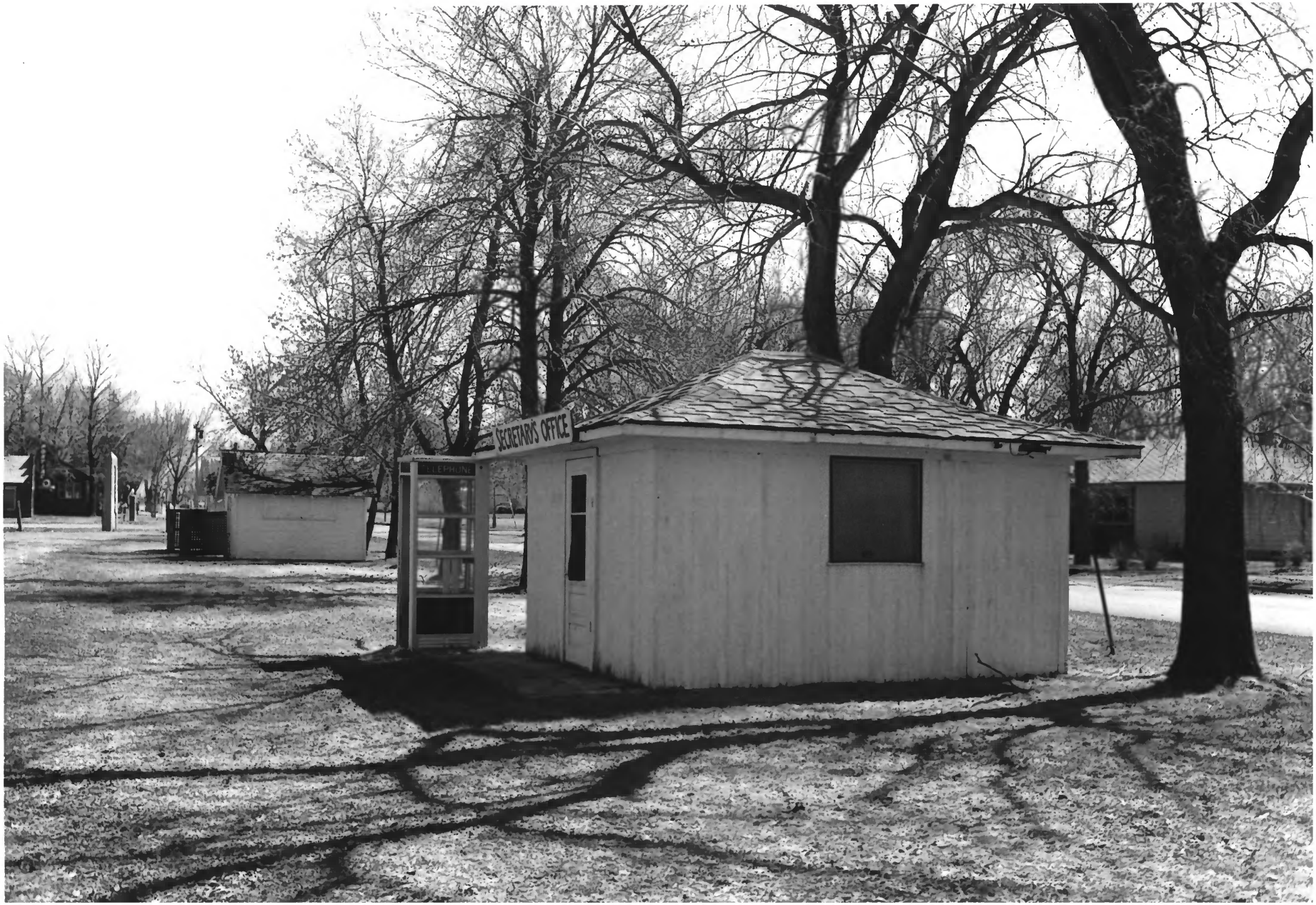
SECRETARY'S OFFICE
TELEPHONE

Lincoln Co.Fairgrounds (Secretary'sOff)
Tyler, MN; Lincoln Co.
Susan Roth
April 1980
Minnesota Historical Society
690 Cedar St., St.Paul, MN 55101
Southeast perspective
02848/6

AUG 4 1980

DEC 12 1980

19/36

Lincoln County Multiple Resource Area
(Partial Inventory)

FROM THE COLLECTIONS OF THE
MINNESOTA HISTORICAL SOCIETY
THIS PHOTOGRAPH IS FOR REFERENCE US
ONLY. IT MAY NOT BE REPRODUCED OR
SOLD WITHOUT WRITTEN PERMISSION

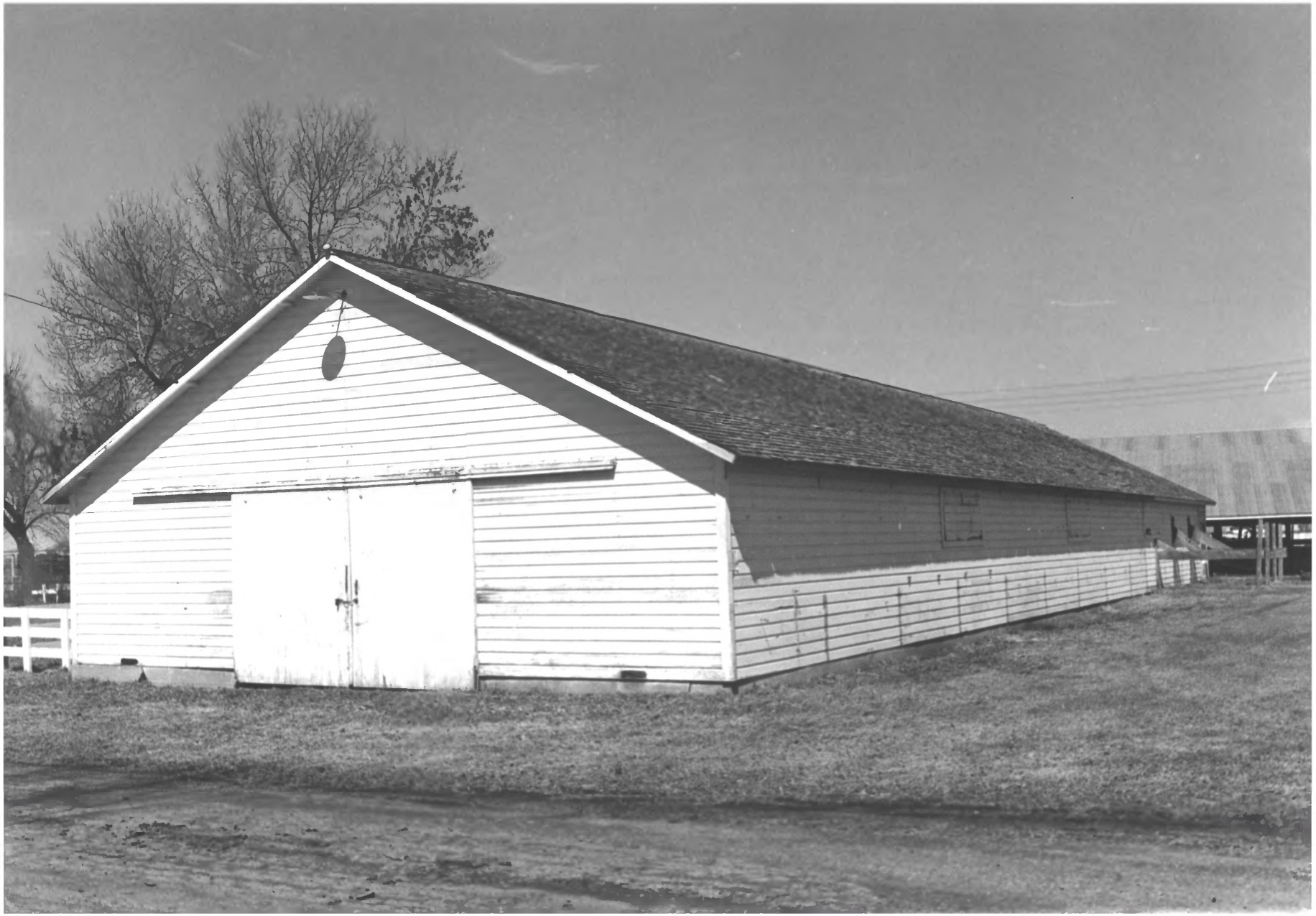

Lincoln Co. Fairgrounds (Horse Barn) Lincoln County Multiple Resource Area
Tyler, MN; Lincoln Co. (Partial Inventory)
Susan Roth
April 1980

AUG 4 1980

Minnesota Historical Society
690 Cedar St., St.Paul, MN 55101
Northwest perspective
02851/20a

DEC 12 1980

29/36

FROM THE COLLECTIONS OF THE
MINNESOTA HISTORICAL SOCIETY
MINIPHOTOGRAPH IS FOR REFERENCE USE
ONLY. IT MAY NOT BE REPRODUCED OR
SUBDIVIDED WITHOUT WRITTEN PERMISSION.

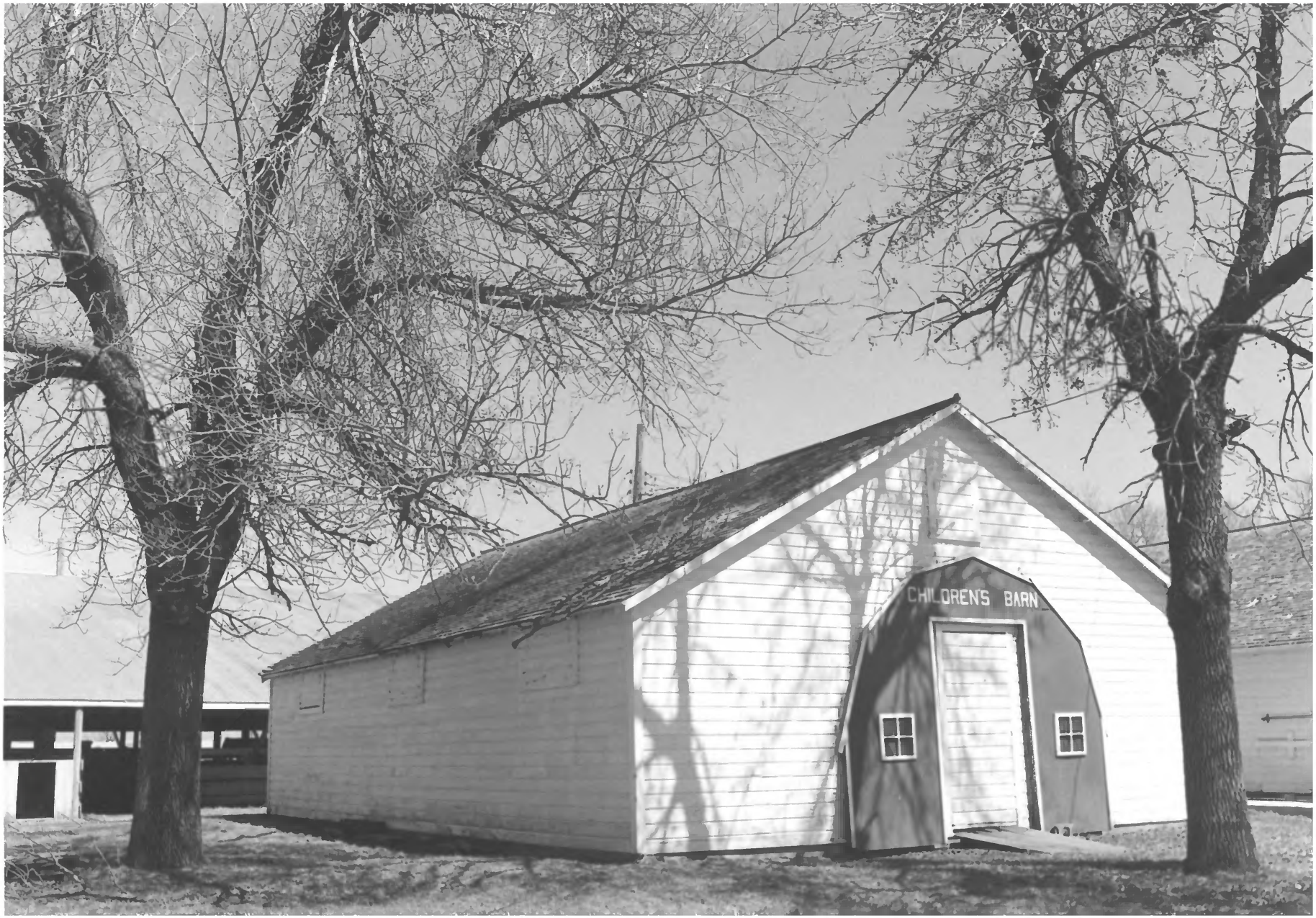
CHILDREN'S BARN

Lincoln Co.Fairgrounds (Childrens Barn)
Tyler, MN; Lincoln Co.
Susan Roth
April 1980
Minnesota Historical Society
690 Cedar St., St. Paul, MN 55101
Northwest perspective
02851/18

AUG 4 1980

Lincoln County Multiple Resource Area
(Partial Inventory)

21/36

DEC 12 1980

FROM THE COLLECTIONS OF THE
MINNESOTA HISTORICAL SOCIETY
THIS PHOTOCOPY IS FOR REFERENCE U
ONLY. IT MAY NOT BE REPRODUCED O
SOLD WITHOUT WRITTEN PERMISSION

SCHOOL

Lincoln Co.Fairgrounds (School Exhib.) Lincoln County Multiple Resource Area (Partial Inventory)
Tyler, MN; Lincoln Co.
Susan Roth
April 1980
Minnesota Historical Society
690 Cedar St., St.Paul, MN 55101
East facade
02848/5

AUG 4 1980

DEC 12 1980

22/36

FROM THE COLLECTIONS OF THE
MINNESOTA HISTORICAL SOCIETY
THIS PHOTOGRAPH IS FOR REFERENCE USE
ONLY. IT MAY NOT BE REPRODUCED OR
SOLD WITHOUT WRITTEN PERMISSION.

Lincoln Co.Fairgrounds (Exhibit Bldg) Lincoln County Multiple Resource Area
Tyler, MN; Lincoln Co. (Partial Inventory)
Susan Roth
April 1980
Minnesota Historical Society
690 Cedar St., St.Paul, MN 55101
Southwest perspective
03279/4a

AUG 4 1980

DEC 12 1980

23/36

THIS PHOTOGRAPH MAY BE REPRODUCED OR
ONLY. IT MAY NOT BE REPRODUCED OR
SOLD WITHOUT WRITTEN PERMISSION.

ROOM
TO GROW

Lincoln County Fairgrounds (4-H Club) Lincoln County Multiple Resource Area
Tyler, MN; Lincoln Co. (Partial Inventory)
Susan Roth
April 1980
Minnesota Historical Society
690 Cedar St., St.Paul, MN 55101
Southwest perspective
03279/3a

AUG 4 1980

24/36

DEC 12 1980

FROM THE COLLECTIONS OF THE
MINNESOTA HISTORICAL SOCIETY
THIS PHOTOGRAPH IS FOR SCHOLARLY USE
ONLY. IT MAY NOT BE REPRODUCED FOR
SOLD WITHOUT WRITTEN PERMISSION

Lincoln Co.Fairgrounds (Womens Restroom and Shower)
Tyler, MN; Lincoln Co.
Susan Roth
April 1980
Minnesota Historical Society
690 Cedar St., St. Paul, MN 55101
East facade
02840/19

Lincoln County Multiple Resource Area
(Partial Inventory)

AUG 4 1980

25/36

DEC 12 1980

FROM THE COLLECTIONS OF THE
MINNESOTA HISTORICAL SOCIETY
THIS PHOTOGRAPH IS FOR REFERENCE USE
ONLY. IT MAY NOT BE REPRODUCED OR
SOLD WITHOUT WRITTEN PERMISSION