

**United States Department of the Interior
National Park Service**

**National Register of Historic Places
Continuation Sheet**

Section number _____ Page _____

SUPPLEMENTARY LISTING RECORD

NRIS Reference Number: 950001082 Date Listed: 9/11/95

Sirrine House
Property Name

Maricopa AZ
County State

N/A
Multiple Name

This property is listed in the National Register of Historic Places in accordance with the attached nomination documentation subject to the following exceptions, exclusions, or amendments, notwithstanding the National Park Service certification included in the nomination documentation.

fu *Antoinette Alvo*
Signature of the Keeper

9/11/95
Date of Action

=====
Amended Items in Nomination: Under Statement of Significance, "Exploration/Settlement" is removed as an Area of Significance.

This information was confirmed with Reba Grandrud of the Arizona State Historic Preservation Office.

DISTRIBUTION:
National Register property file
Nominating Authority (without nomination attachment)

United States Department of the Interior
National Park Service

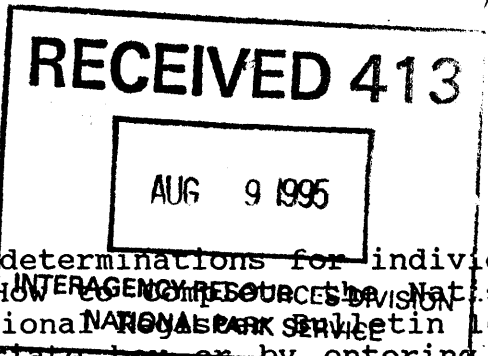

NATIONAL REGISTER OF HISTORIC PLACES
REGISTRATION FORM

This form is for use in nominating or requesting determinations for individual properties and districts. See instructions in HOW TO COMPLETE THE NATIONAL REGISTER OF HISTORIC PLACES REGISTRATION FORM (National Park Service Bulletin 16A). Complete each item by marking "x" in the appropriate box or by entering the information requested. If any item does not apply to the property being documented, enter "N/A" for "not applicable." For functions, architectural classification, materials, and areas of significance, enter only categories and subcategories from the instructions. Place additional entries and narrative items on continuation sheets (NPS Form 10-900a). Use a typewriter, word processor, or computer, to complete all items.

1. Name of Property

historic name Sirrine House

other names/site number Sirrine House Historic Museum; Joel E. Sirrine House

2. Location

street & number 160 North Center Street not for publication N/A
city or town Mesa vicinity N/A
state Arizona code AZ county Maricopa code 013 zip code 85201

3. State/Federal Agency Certification

As the designated authority under the National Historic Preservation Act of 1986, as amended, I hereby certify that this x nomination request for determination of eligibility meets the documentation standards for registering properties in the National Register of Historic Places and meets the procedural and professional requirements set forth in 36 CFR Part 60. In my opinion, the property x meets does not meet the National Register Criteria. I recommend that this property be considered significant nationally statewide x locally. (See continuation sheet for additional comments.)

James W. Brown AZSAPD 12 JUL 95
Signature of certifying official Date

ARIZONA STATE PARKS
State or Federal agency and bureau

In my opinion, the property meets does not meet the National Register criteria. (See continuation sheet for additional comments.)

Signature of commenting or other official Date

State or Federal agency and bureau

Current Functions (Enter categories from instructions)

Cat: Recreation and Culture Sub: museum

7. Description

Architectural Classification (Enter categories from instructions)

Late Victorian
Other: Queen Anne

Materials (Enter categories from instructions)

foundation Brick
roof Wood Shingle
walls Brick

other 2 Wood Porches
3 Brick Chimneys

Narrative Description (Describe the historic and current condition of the property on one or more continuation sheets.)

8. Statement of Significance

Applicable National Register Criteria (Mark "x" in one or more boxes for the criteria qualifying the property for National Register listing)

- A. Property is associated with events that have made a significant contribution to the broad patterns of our history.
- B. Property is associated with the lives of persons significant in our past.
- C. Property embodies the distinctive characteristics of a type, period, or method of construction or represents the work of a master, or possesses high artistic values, or represents a significant and distinguishable entity whose components lack individual distinction.
- D. Property has yielded, or is likely to yield information important in prehistory or history.

Criteria Considerations (Mark "X" in all the boxes that apply.)

- A. owned by a religious institution or used for religious purposes.
- B. removed from its original location.
- C. a birthplace or a grave.
- D. a cemetery.
- E. a reconstructed building, object, or structure.
- F. a commemorative property.
- G. less than 50 years of age or achieved significance within the past 50 years.

Areas of Significance (Enter categories from instructions)

Architecture
Exploration/Settlement

Period of Significance 1896 - 1905

Significant Dates 1896

Significant Person (Complete if Criterion B is marked above)

N/A

Cultural Affiliation N/A

Architect/Builder Sirriner, Joel E.

Narrative Statement of Significance (Explain the significance of the property on one or more continuation sheets.)

=====

9. Major Bibliographical References

=====

(Cite the books, articles, and other sources used in preparing this form on one or more continuation sheets.)

Previous documentation on file (NPS)

- preliminary determination of individual listing (36 CFR 67) has been requested.
- previously listed in the National Register
- previously determined eligible by the National Register
- designated a National Historic Landmark
- recorded by Historic American Buildings Survey # _____
- recorded by Historic American Engineering Record # _____

Primary Location of Additional Data

- State Historic Preservation Office
- Other State agency
- Federal agency
- Local government
- University
- Other

Name of repository: Mesa Southwest Museum, 53 N. Macdonald, Mesa, Arizona 85201

=====
10. Geographical Data
=====

Acreage of Property Approximately two-thirds of an acre

UTM References (Place additional UTM references on a continuation sheet)

	Zone	Easting	Northing	Zone	Easting	Northing
1	_12_	_422670_	_3697905_	3	___	___
2	___	___	___	4	___	___

 ___ See continuation sheet.

Verbal Boundary Description (Describe the boundaries of the property on a continuation sheet.)

Boundary Justification (Explain why the boundaries were selected on a continuation sheet.)

=====
11. Form Prepared By
=====

name/title Jane Johnson/Sirrine House Educator

organization	City of Mesa, Mesa Southwest Museum	date	November 30, 1994
street & number	53 N. Macdonald	telephone	602-644-2760
city or town	Mesa	state	Arizona
		zip code	85201

=====
Additional Documentation
=====

submit the following items with the completed form:

Continuation Sheets

Maps

A USGS map (7.5 or 15 minute series) indicating the property's location.
A sketch map for historic districts and properties having large acreage or numerous resources.

Photographs

Representative black and white photographs of the property.

Additional items (Check with the SHPO or FPO for any additional items)

=====
Property Owner
=====

(Complete this item at the request of the SHPO or FPO.)

name_____

street & number_____telephone_____

city or town_____state_____zip code_____

United States Department of the Interior
National Park Service

**NATIONAL REGISTER OF HISTORIC PLACES
CONTINUATION SHEET**

Section 10 Page 1 Sirrine House
name of property
Maricopa, Arizona
county and State

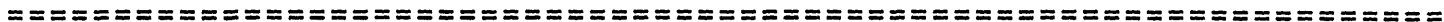

Verbal Boundary Description

The South 65 feet of the North 115 feet of the East 159 feet of Lot 6, Block 3, of Mesa, according to Book 3 of Maps, page 11, records of Maricopa County, Arizona.

Boundary Justification

The nominated property includes the Sirrine House Historic Museum and the property surrounding it that has historically been part of the original Sirrine property and that maintain historic integrity. The parcel of the original property west of the alley has been excluded because it has been developed into an apartment complex.

The Serrine House scale

UTM Reference
Zone Easting Northing
1 12 422670 3697905

one foot to one-quarter inch

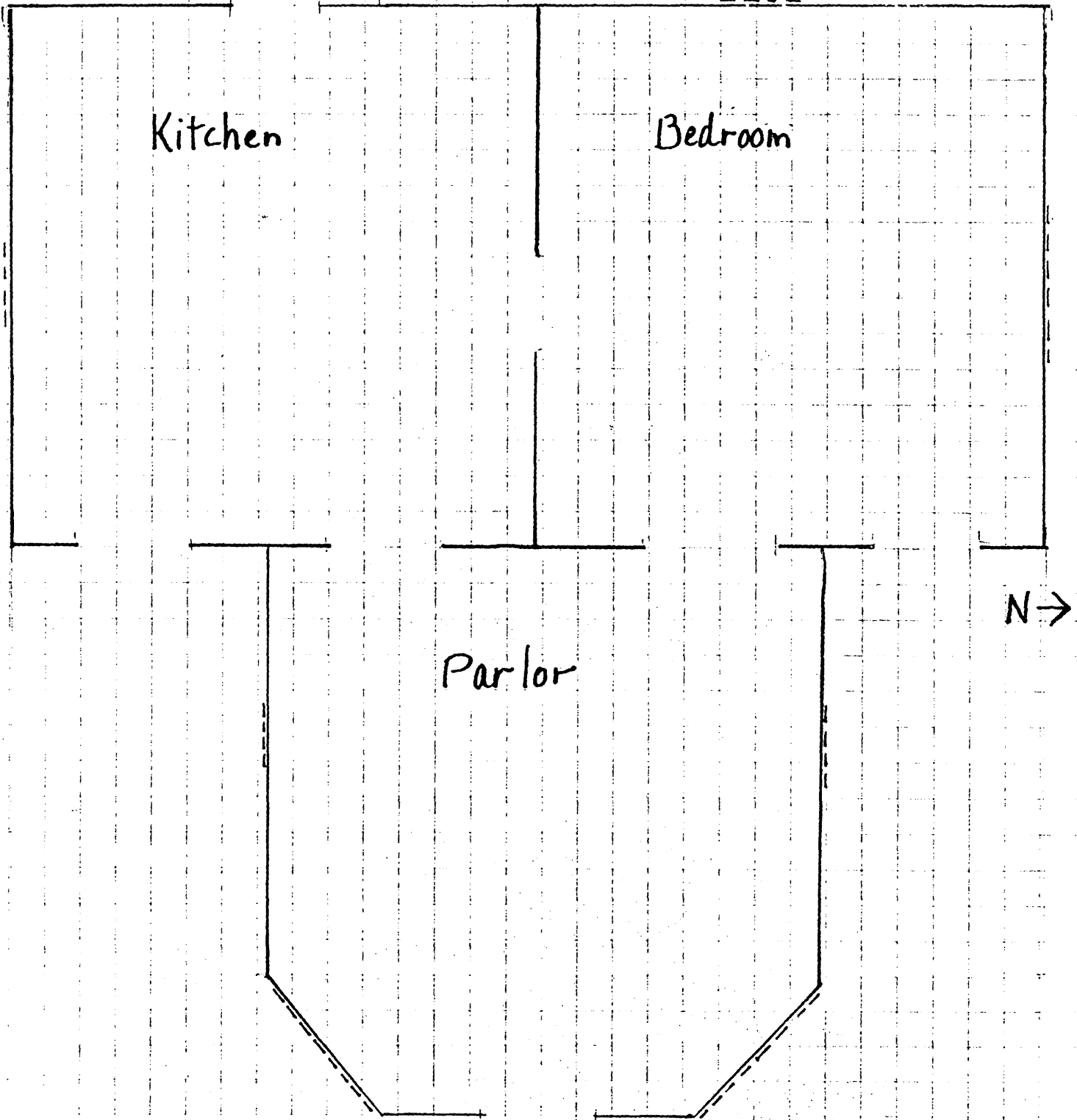

The Serrine House; The South 65 feet of the North 115 feet of the East 150 feet of Lot 6, Block 3, of Mesa, according to Book 3 of Maps, page 11, records of Maricopa County, Arizona.

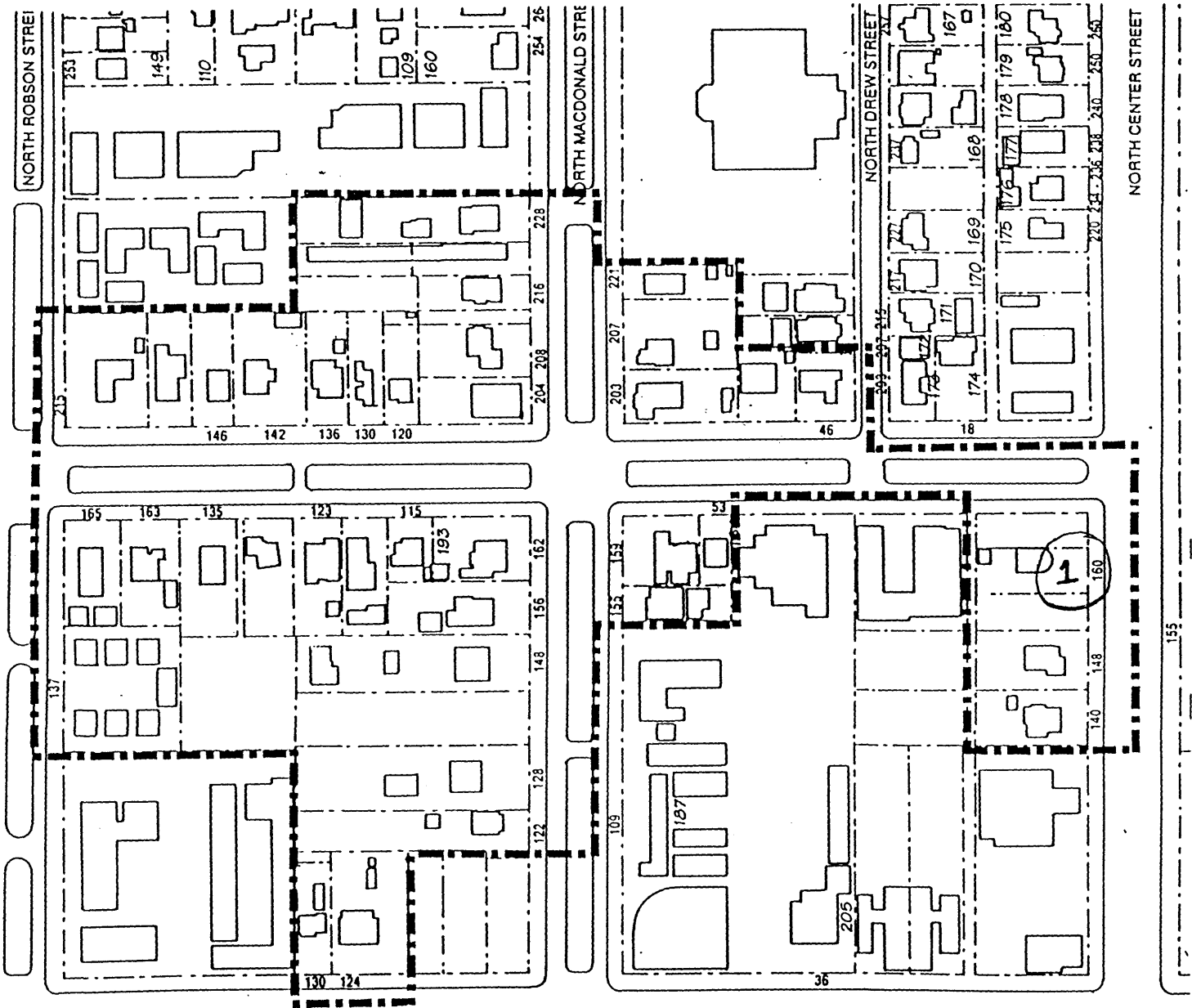

PROPOSED

West Second Street Historic District



1. Sirrine House, 160 North Center Street, Mesa, Arizona 85201

The Serrine House scale

UTM Reference
Zone Easting Northing
1 12 422670 3697905

one foot to one-quarter inch

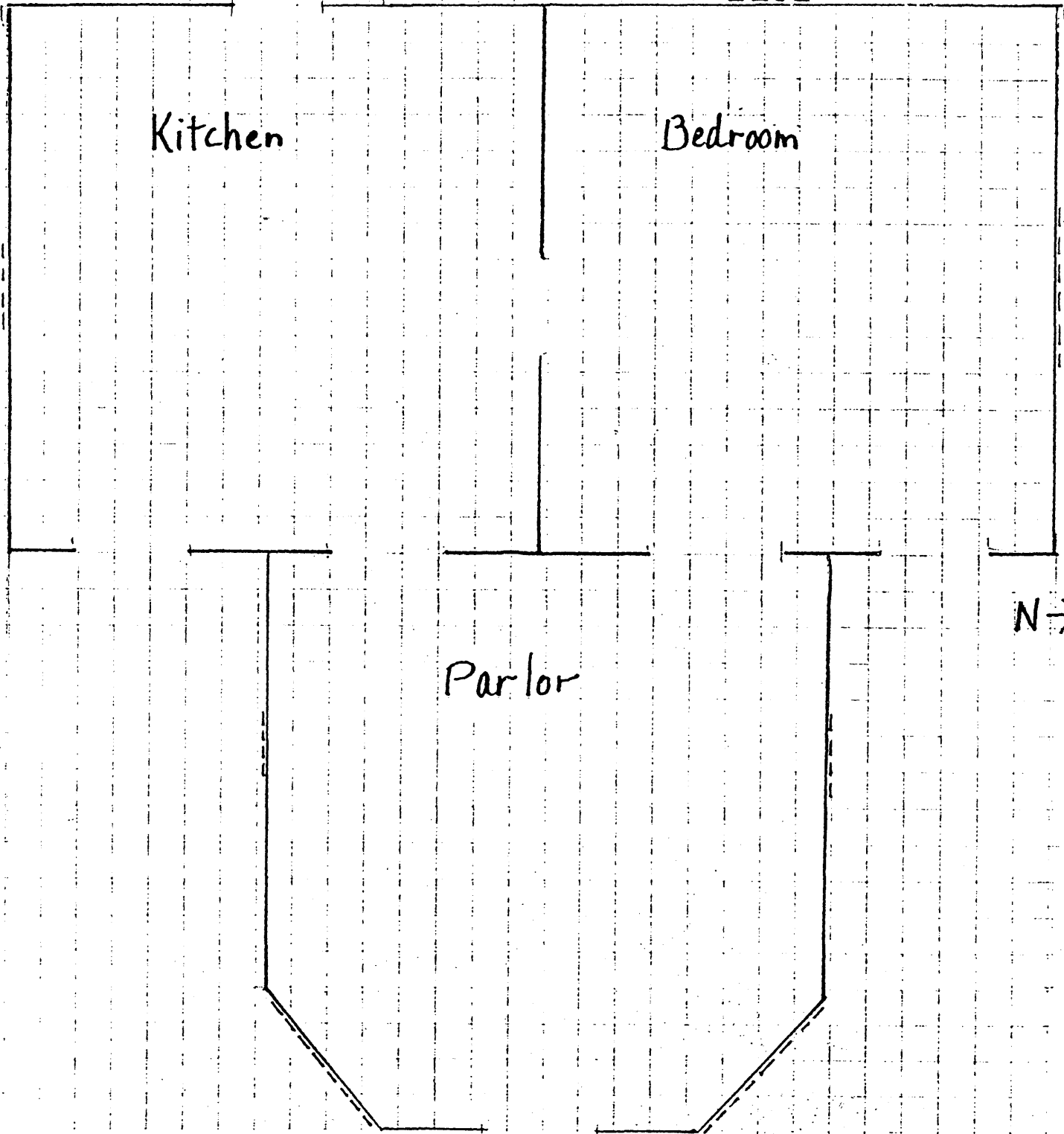

The Serrine House; The South 65 feet of the North 115 feet of the East 125 feet of Lot 6, Block 3, of Mesa, according to Book 3 of Maps, page 11, records of Maricopa County, Arizona.

0 21 40 6 258



PROPOSED
West Second Street Historic District



1. Sistine House, 160 North Center Street, Mesa, Arizona 85201