



UNITED STATES DEPARTMENT OF THE INTERIOR  
NATIONAL PARK SERVICE

NATIONAL REGISTER OF HISTORIC PLACES  
PROPERTY PHOTOGRAPH FORM

FOR NPS USE ONLY	
RECEIVED	APR 17 1975
DATE ENTERED	APR 17 1975

SEE INSTRUCTIONS IN *HOW TO COMPLETE NATIONAL REGISTER FORMS*  
TYPE ALL ENTRIES ENCLOSE WITH PHOTOGRAPH

**1** NAME

HISTORIC Thames Shipyard

AND/OR COMMON

Thames Shipyard and Repair Co., Inc. Thames River Shipyard

**2** LOCATION

CITY, TOWN

New London

—VICINITY OF

COUNTY

New London

STATE

CT

**3** PHOTO REFERENCE

PHOTO CREDIT

U.S. Coast Guard

DATE OF PHOTO

5/73

NEGATIVE FILED AT

U.S. Coast Guard Academy, New London, CT

**4** IDENTIFICATION

DESCRIBE VIEW, DIRECTION, ETC. IF DISTRICT. GIVE BUILDING NAME & STREET

PHOTO NO. #2

View from Thames River, view west showing head house,  
stores house, machine shop and cradles for making railways.

# 1068



UNITED STATES DEPARTMENT OF THE INTERIOR  
NATIONAL PARK SERVICE

NATIONAL REGISTER OF HISTORIC PLACES  
PROPERTY PHOTOGRAPH FORM

FOR NPS USE ONLY	
RECEIVED	APR 1 1975
DATE ENTERED	APR 17 1975

SEE INSTRUCTIONS IN *HOW TO COMPLETE NATIONAL REGISTER FORMS*  
TYPE ALL ENTRIES ENCLOSE WITH PHOTOGRAPH

**1 NAME**

HISTORIC Thames Shipyard

AND/OR COMMON

Thames Shipyard and Repair Co., Inc. Thames River Shipyard

**2 LOCATION**

CITY, TOWN

New London

—VICINITY OF

COUNTY

New London

STATE

CT

**3 PHOTO REFERENCE**

PHOTO CREDIT

U.S. Coast Guard

DATE OF PHOTO

6/74

NEGATIVE FILED AT

U.S. Coast Guard Academy, New London

**4 IDENTIFICATION**

DESCRIBE VIEW, DIRECTION, ETC. IF DISTRICT. GIVE BUILDING NAME & STREET

Aerial view from west; view east

PHOTO NO.

#1

#208





Morse  
CUTTING TOOLS

UNITED STATES DEPARTMENT OF THE INTERIOR  
NATIONAL PARK SERVICE

NATIONAL REGISTER OF HISTORIC PLACES  
PROPERTY PHOTOGRAPH FORM

FOR NPS USE ONLY	
RECEIVED	APR 1 1975
DATE ENTERED	APR 17 1975

SEE INSTRUCTIONS IN *HOW TO COMPLETE NATIONAL REGISTER FORMS*  
TYPE ALL ENTRIES ENCLOSE WITH PHOTOGRAPH

**1** NAME

HISTORIC Thames Shipyard

AND/OR COMMON Thames Shipyard and Repair Co., Inc., Thames River Shipyard

**2** LOCATION

CITY, TOWN New London VICINITY OF COUNTY New London STATE Ct.

**3** PHOTO REFERENCE

PHOTO CREDIT U.S. Coast Guard DATE OF PHOTO

NEGATIVE FILED AT U.S. Coast Guard Academy, New London 6/74

**4** IDENTIFICATION

DESCRIBE VIEW, DIRECTION, ETC. IF DISTRICT, GIVE BUILDING NAME & STREET

PHOTO NO.

machine shop; belt and pulley system for transmitting power to machinery,

#3078

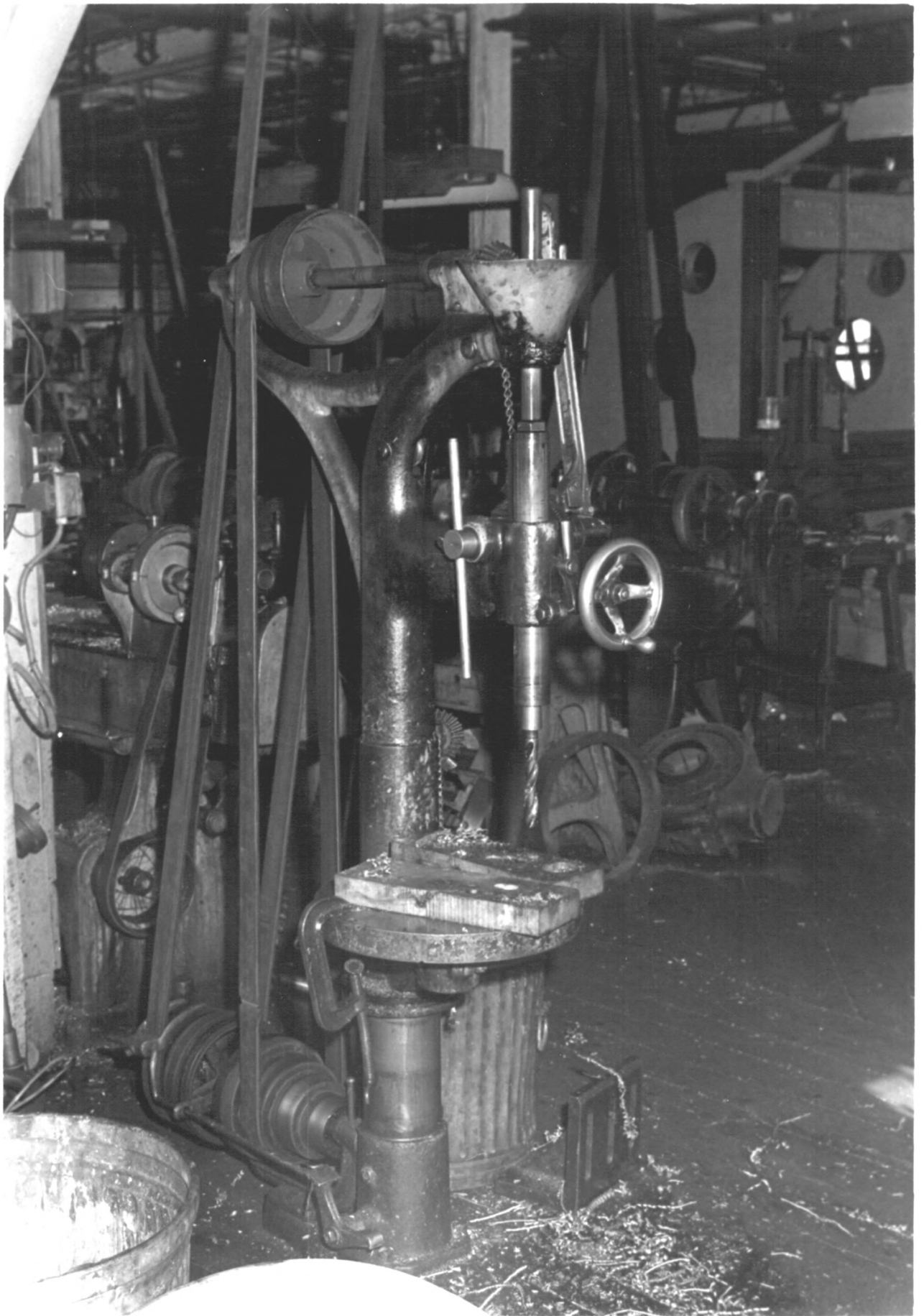

UNITED STATES DEPARTMENT OF THE INTERIOR  
NATIONAL PARK SERVICE

NATIONAL REGISTER OF HISTORIC PLACES  
PROPERTY PHOTOGRAPH FORM

FOR NPS USE ONLY	
RECEIVED	APR 1 1975
DATE ENTERED	APR 17 1975

SEE INSTRUCTIONS IN *HOW TO COMPLETE NATIONAL REGISTER FORMS*  
TYPE ALL ENTRIES ENCLOSE WITH PHOTOGRAPH

**1** NAME

HISTORIC

Thames Shipyard

AND/OR COMMON

Thames Shipyard and Repair Co., Inc., Thames River Shipyard

**2** LOCATION

CITY, TOWN

New London

\_\_\_VICINITY OF

COUNTY New London

STATE Ct.

**3** PHOTO REFERENCE

PHOTO CREDIT

U.S. Coast Guard

DATE OF PHOTO

NEGATIVE FILED AT

U.S. Coast Guard Academy, New London

6/74

**4** IDENTIFICATION

DESCRIBE VIEW, DIRECTION, ETC. IF DISTRICT. GIVE BUILDING NAME & STREET

PHOTO NO.

machine shop: drill press, belt driven

6

#408





UNITED STATES DEPARTMENT OF THE INTERIOR  
NATIONAL PARK SERVICE

NATIONAL REGISTER OF HISTORIC PLACES  
PROPERTY PHOTOGRAPH FORM

FOR NPS USE ONLY
RECEIVED APR 1 1975
DATE ENTERED APR 17 1975

SEE INSTRUCTIONS IN HOW TO COMPLETE NATIONAL REGISTER FORMS  
TYPE ALL ENTRIES ENCLOSE WITH PHOTOGRAPH

**1 NAME**

HISTORIC Thames Shipyard

AND/OR COMMON

Thames Shipyard and Repair Co., Inc. Thames River Shipyard

**2 LOCATION**

CITY, TOWN

New London

—VICINITY OF

COUNTY

New London

STATE

CT

**3 PHOTO REFERENCE**

PHOTO CREDIT

U.S. Coast Guard

DATE OF PHOTO

5/73

NEGATIVE FILED AT

U.S. Coast Guard Academy, New London, CT

**4 IDENTIFICATION**

DESCRIBE VIEW, DIRECTION, ETC. IF DISTRICT. GIVE BUILDING NAME & STREET

PHOTO NO.

Blacksmith shop, northwest corner of head house building,  
view south

#5

#508

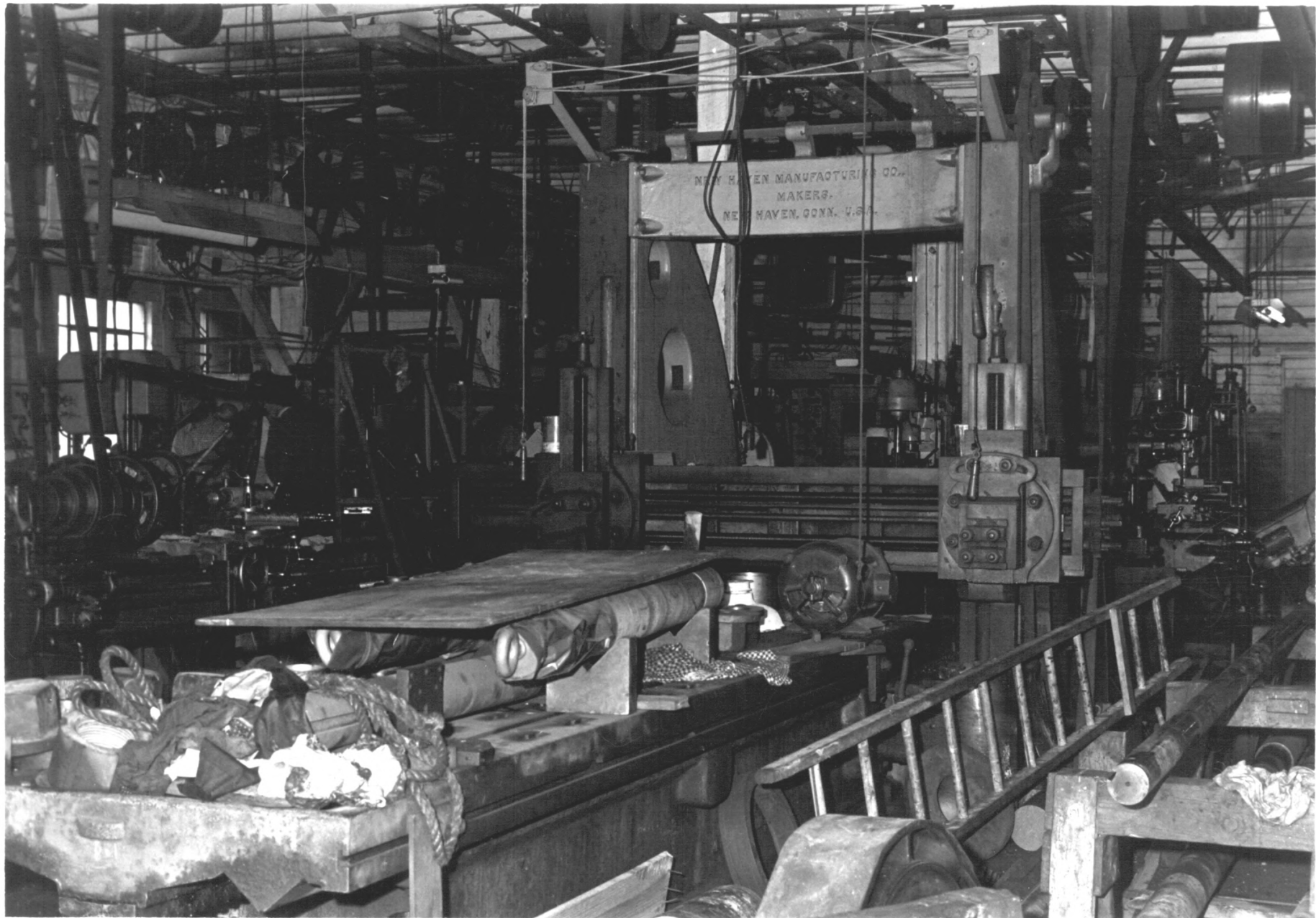

UNITED STATES DEPARTMENT OF THE INTERIOR  
NATIONAL PARK SERVICE

NATIONAL REGISTER OF HISTORIC PLACES  
PROPERTY PHOTOGRAPH FORM

FOR NPS USE ONLY	
RECEIVED	APR 17 1975
DATE ENTERED	APR 17 1975

SEE INSTRUCTIONS IN *HOW TO COMPLETE NATIONAL REGISTER FORMS*  
TYPE ALL ENTRIES ENCLOSE WITH PHOTOGRAPH

**1 NAME**

HISTORIC Thames Shipyard

AND/OR COMMON

Thames Shipyard and Repair Co., Inc Thames River Shipyard

**2 LOCATION**

CITY, TOWN New London \_\_\_\_\_ VICINITY OF COUNTY New London STATE Conn.

**3 PHOTO REFERENCE**

PHOTO CREDIT U.S. Coast Guard DATE OF PHOTO

NEGATIVE FILED AT U.S. Coast Guard Academy, New London 6/74

**4 IDENTIFICATION**

DESCRIBE VIEW, DIRECTION, ETC. IF DISTRICT, GIVE BUILDING NAME & STREET

PHOTO NO.

machine shop

#698



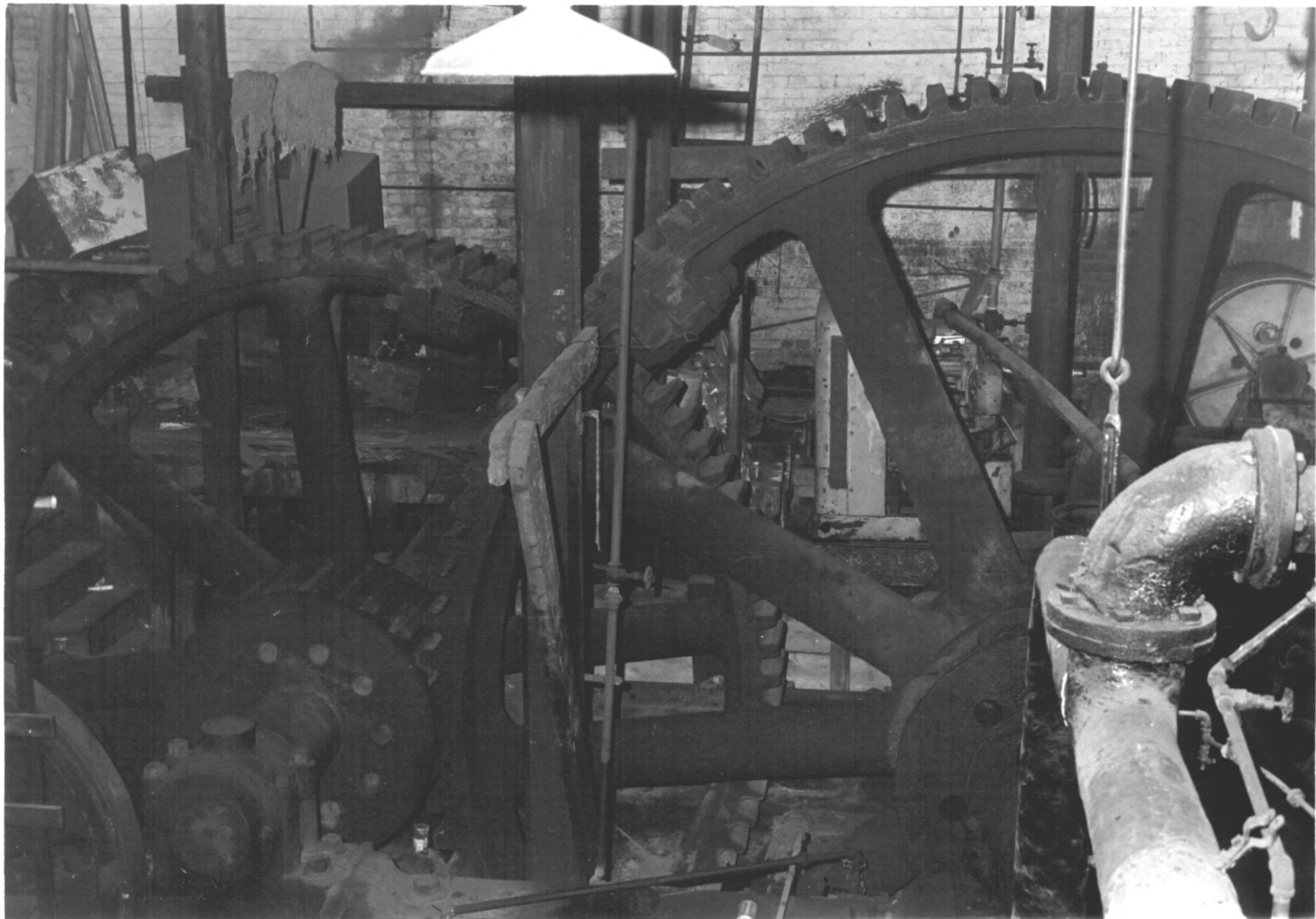

UNITED STATES DEPARTMENT OF THE INTERIOR  
NATIONAL PARK SERVICE

NATIONAL REGISTER OF HISTORIC PLACES  
PROPERTY PHOTOGRAPH FORM

FOR NPS USE ONLY	
RECEIVED	APR 1 1975
DATE ENTERED	APR 17 1975

SEE INSTRUCTIONS IN HOW TO COMPLETE NATIONAL REGISTER FORMS  
TYPE ALL ENTRIES ENCLOSE WITH PHOTOGRAPH

**1 NAME**

HISTORIC Thames Shipyard

AND/OR COMMON Thames Shipyard and Repair Co., Inc. Thames River Shipyard

**2 LOCATION**

CITY, TOWN New London VICINITY OF COUNTY New London STATE CT

**3 PHOTO REFERENCE**

PHOTO CREDIT U.S. Coast Guard

DATE OF PHOTO 5/73

NEGATIVE FILED AT U.S. Coast Guard Academy, New London, CT

**4 IDENTIFICATION**

DESCRIBE VIEW, DIRECTION, ETC. IF DISTRICT. GIVE BUILDING NAME & STREET

PHOTO NO. #4

Head house, reduction gears for steam powered marine railway.

#708



UNITED STATES DEPARTMENT OF THE INTERIOR  
NATIONAL PARK SERVICE

NATIONAL REGISTER OF HISTORIC PLACES  
PROPERTY PHOTOGRAPH FORM

FOR NPS USE ONLY	
RECEIVED	APR 1 1975
DATE ENTERED	APR 17 1975

SEE INSTRUCTIONS IN HOW TO COMPLETE NATIONAL REGISTER FORMS  
TYPE ALL ENTRIES ENCLOSE WITH PHOTOGRAPH

**1** NAME

HISTORIC

Thames Shipyard

AND/OR COMMON

Thames Shipyard and Repair Co., Inc. Thames River Shipyard

**2** LOCATION

CITY, TOWN

New London

—VICINITY OF

COUNTY

New London

STATE

CT

**3** PHOTO REFERENCE

PHOTO CREDIT

U.S. Coast Guard

DATE OF PHOTO

5/73

NEGATIVE FILED AT

U.S. Coast Guard Academy, New London, CT

**4** IDENTIFICATION

DESCRIBE VIEW, DIRECTION, ETC. IF DISTRICT, GIVE BUILDING NAME & STREET

PHOTO NO.

#3

Head house, south section, east elevation, view northwest  
showing stud link chain of operable steam marine railway.

#8088