69-0

UNITED STATES DEPARTMENT OF THE INTERIOR
NATIONAL PARK SERVICE

NATIONAL REGISTER OF HISTORIC PLACES

PROPERTY PHOTOGRAPH FORM

(Type all entries - attach to or enclose with photograph)

STATE	
GEORGIA	
COUNTY	
BIBB	
FOR NPS USE ONLY	
ENTRY NUMBER	DATE
14 SEP 1972	

SEE INSTRUCTIONS

1. NAME

COMMON: First Presbyterian Church

AND/OR HISTORIC: First Presbyterian Church

2. LOCATION

STREET AND NUMBER: 690 Mulberry Street

CITY OR TOWN: Macon

STATE:	CODE	COUNTY:	CODE
Georgia	13	Bibb	021

3. PHOTO REFERENCE

PHOTO CREDIT: John J. McKay, Jr.

DATE OF PHOTO: March, 1971

NEGATIVE FILED AT: Middle Georgia Historical Society, Inc.
c/o Macon Coliseum
Macon, Georgia 31201 Negative #69-0

4. IDENTIFICATION

DESCRIBE VIEW, DIRECTION, ETC.

Church tower showing cornice decorations
and spoke window

49-16A

UNITED STATES DEPARTMENT OF THE INTERIOR
NATIONAL PARK SERVICE

NATIONAL REGISTER OF HISTORIC PLACES

PROPERTY PHOTOGRAPH FORM

(Type all entries - attach to or enclose with photograph)

STATE	
GEORGIA	
COUNTY	
BIBB	
FOR NPS USE ONLY	
ENTRY NUMBER	DATE
1 4 SEP 1972	

SEE INSTRUCTIONS

1. NAME

COMMON: First Presbyterian Church

AND/OR HISTORIC: First Presbyterian Church

2. LOCATION

STREET AND NUMBER: 690 Mulberry Street

CITY OR TOWN: Macon

STATE: Georgia — CODE: 13 — COUNTY: Bibb — CODE: 021

RECEIVED APR 26 1971 NATIONAL REGISTER

3. PHOTO REFERENCE

PHOTO CREDIT: John J. McKay, Jr.

DATE OF PHOTO: March, 1971

NEGATIVE FILED AT: Middle Georgia Historical Society, Inc.
c/o Macon Coliseum
Macon, Georgia 31201 — Negative #49-16A

4. IDENTIFICATION

DESCRIBE VIEW, DIRECTION, ETC.

View of vestibule of church formed by intersection of two barrel vaults supporting massive arched brickwork and steeple overhead.

63·20

UNITED STATES DEPARTMENT OF THE INTERIOR
NATIONAL PARK SERVICE

NATIONAL REGISTER OF HISTORIC PLACES

PROPERTY PHOTOGRAPH FORM

(Type all entries - attach to or enclose with photograph)

STATE	
GEORGIA	
COUNTY	
BIBB	
FOR NPS USE ONLY	
ENTRY NUMBER	DATE
14 SEP 1972	

SEE INSTRUCTIONS

1. NAME

COMMON: First Presbyterian Church

AND/OR HISTORIC: First Presbyterian Church

2. LOCATION

STREET AND NUMBER: 690 Mulberry Street

CITY OR TOWN: Macon

STATE:	CODE	COUNTY:	CODE
Georgia	13	Bibb	021

3. PHOTO REFERENCE

PHOTO CREDIT: John J. McKay, Jr.

DATE OF PHOTO: March, 1971

NEGATIVE FILED AT: Middle Georgia Historical Society
c/o Macon Coliseum
Macon, Georgia 31201 Negative #63-20

4. IDENTIFICATION

DESCRIBE VIEW, DIRECTION, ETC.

(2.)

Area way on S/E side between church building and 1926 educational building - note corner butresses and decorations

65.20

UNITED STATES DEPARTMENT OF THE INTERIOR
NATIONAL PARK SERVICE

NATIONAL REGISTER OF HISTORIC PLACES

PROPERTY PHOTOGRAPH FORM

(Type all entries - attach to or enclose with photograph)

STATE	
GEORGIA	
COUNTY	
BIBB	
FOR NPS USE ONLY	
ENTRY NUMBER	DATE
14 SEP 1972	

SEE INSTRUCTIONS

1. NAME

COMMON: First Presbyterian Church

AND/OR HISTORIC: First Presbyterian Church

2. LOCATION

STREET AND NUMBER: 690 Mulberry Street

CITY OR TOWN: Macon

STATE:	CODE	COUNTY:	CODE
Georgia	13	Bibb	021

3. PHOTO REFERENCE

PHOTO CREDIT: John J. McKay, Jr.

DATE OF PHOTO: August 1971

NEGATIVE FILED AT: Middle Georgia Historical Society, Inc.
c/o Macon Coliseum
Macon, Georgia 31201 Negative# 65-20

4. IDENTIFICATION

DESCRIBE VIEW, DIRECTION, ETC.

Shows roof supported by massive wooden scissors trusses. Note wood frame roof panels.

69-40

UNITED STATES DEPARTMENT OF THE INTERIOR
NATIONAL PARK SERVICE

NATIONAL REGISTER OF HISTORIC PLACES

PROPERTY PHOTOGRAPH FORM

(Type all entries - attach to or enclose with photograph)

STATE	
GEORGIA	
COUNTY	
BIBB	
FOR NPS USE ONLY	
ENTRY NUMBER	DATE
14 SEP 1972	

SEE INSTRUCTIONS

1. NAME

COMMON: First Presbyterian Church

AND/OR HISTORIC: First Presbyterian Church

2. LOCATION

STREET AND NUMBER: 690 Mulberry Street

CITY OR TOWN: Macon

STATE:	CODE	COUNTY:	CODE
Georgia	13	Bibb	021

3. PHOTO REFERENCE

PHOTO CREDIT: John J. McKay, Jr.

DATE OF PHOTO: August 1971

NEGATIVE FILED AT: Middle Georgia Historical Society, Inc.
c/o Macon Coliseum
Macon, Georgia 31201 Negative # 69-40

4. IDENTIFICATION

DESCRIBE VIEW, DIRECTION, ETC.

(3.)

View of S.E. side of church in 1875 before roof dprmers were added. Note thickened walls supporting interior roof trusses, and spoke windows in tower later replaced by reenforced sheet metal fillers.

47-20A

UNITED STATES DEPARTMENT OF THE INTERIOR
NATIONAL PARK SERVICE

NATIONAL REGISTER OF HISTORIC PLACES

PROPERTY PHOTOGRAPH FORM

(Type all entries - attach to or enclose with photograph)

STATE	
GEORGIA	
COUNTY	
BIBB	
FOR NPS USE ONLY	
ENTRY NUMBER	DATE
1 4 SEP 82	

SEE INSTRUCTIONS

1. NAME

COMMON: First Presbyterian Church

AND/OR HISTORIC: First Presbyterian Church

2. LOCATION

STREET AND NUMBER: 690 Mulberry Street

CITY OR TOWN: Macon

STATE:	CODE	COUNTY:	CODE
Georgia	13	Bibb	021

3. PHOTO REFERENCE

PHOTO CREDIT: John J. McKay, Jr.

DATE OF PHOTO: March, 1971

NEGATIVE FILED AT: Middle Georgia Historical Society, Inc.
c/o Macon Coliseum
Macon, Georgia 31201 Negative # 47-20A

4. IDENTIFICATION

DESCRIBE VIEW, DIRECTION, ETC.

(4.)

View of N.W. side of church showing 183' tower topped with copper finial; triangular dormers in the roof. Part of 1963 addition in rear.

69.—

UNITED STATES DEPARTMENT OF THE INTERIOR
NATIONAL PARK SERVICE

NATIONAL REGISTER OF HISTORIC PLACES

PROPERTY PHOTOGRAPH FORM

(Type all entries - attach to or enclose with photograph)

STATE	
GEORGIA	
COUNTY	
BIBB	
FOR NPS USE ONLY	
ENTRY NUMBER	DATE
14 SEP 1977	

SEE INSTRUCTIONS

1. NAME

COMMON: First Presbyterian Church

AND/OR HISTORIC: First Presbyterian Church

2. LOCATION

STREET AND NUMBER: 690 Mulberry Street

CITY OR TOWN: Macon

STATE:	CODE	COUNTY:	CODE
Georgia	13	Bibb	021

3. PHOTO REFERENCE

PHOTO CREDIT: John J. McKay, Jr.

DATE OF PHOTO: August 1971

NEGATIVE FILED AT: Middle Georgia Historical Society, Inc.
c/o Macon Coliseum
Macon, Georgia 31201 Negative # 67---

4. IDENTIFICATION

DESCRIBE VIEW, DIRECTION, ETC.

(4).

View of walls and false covered ceiling, with molded wooden rib ornamented with semi-circular arches.

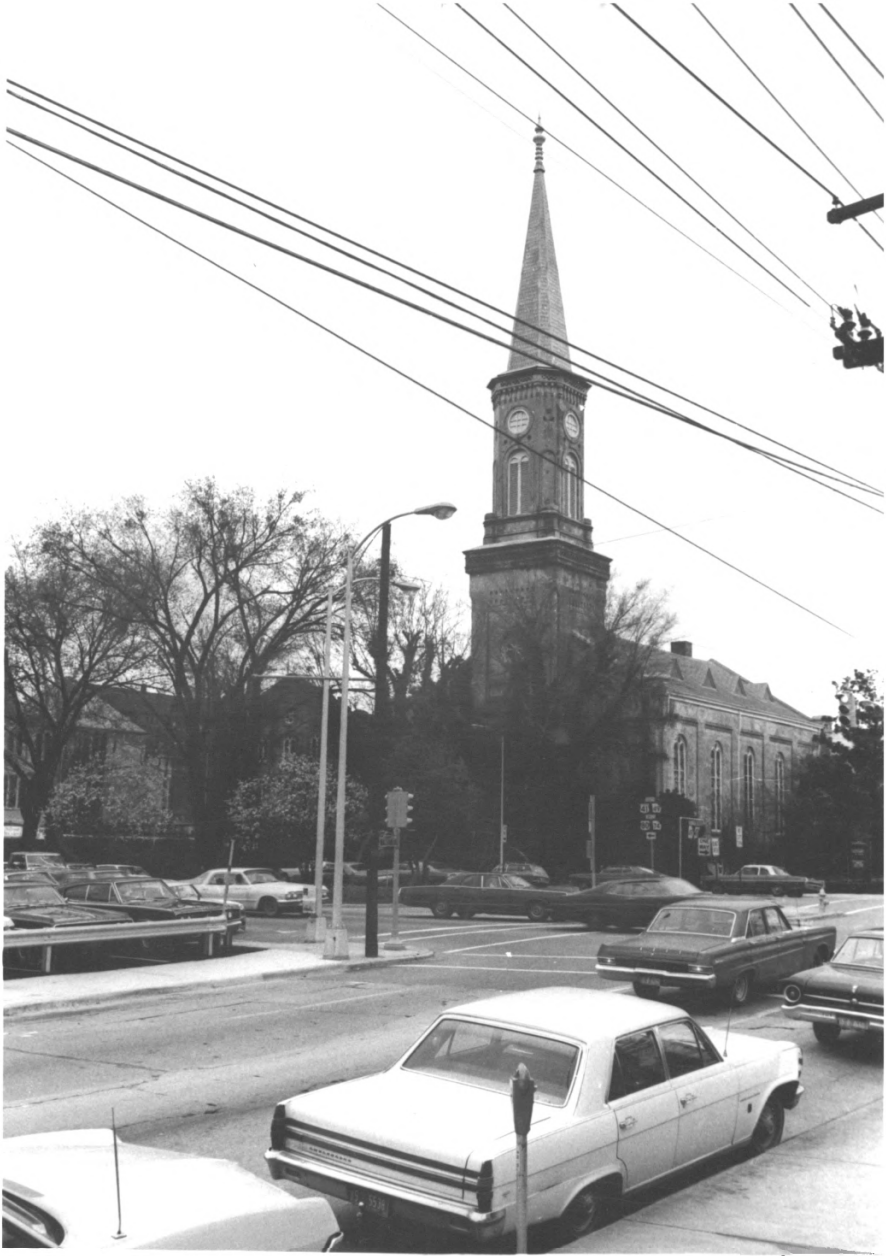

49-19 A

UNITED STATES DEPARTMENT OF THE INTERIOR
NATIONAL PARK SERVICE

NATIONAL REGISTER OF HISTORIC PLACES

PROPERTY PHOTOGRAPH FORM

(Type all entries - attach to or enclose with photograph)

STATE	
GEORGIA	
COUNTY	
BIBB	
FOR NPS USE ONLY	
ENTRY NUMBER	DATE
14 SEP 1972	

SEE INSTRUCTIONS

1. NAME

COMMON: First Presbyterian Church

AND/OR HISTORIC: First Presbyterian Church

2. LOCATION

STREET AND NUMBER: 690 Mulberry Street

CITY OR TOWN: Macon

STATE: Georgia — CODE: 13 — COUNTY: Bibb — CODE: 021

RECEIVED AUG 26 1971 NATIONAL REGISTER

3. PHOTO REFERENCE

PHOTO CREDIT: John J. McKay, Jr.

DATE OF PHOTO: March, 1971

NEGATIVE FILED AT: Middle Georgia Historical Society, Inc.
c/o Macon Coliseum
Macon, Georgia 31201 — Negative #49-19A

4. IDENTIFICATION

DESCRIBE VIEW, DIRECTION, ETC.

(5.) View of front of church showing 183' tower

49-15A

UNITED STATES DEPARTMENT OF THE INTERIOR
NATIONAL PARK SERVICE

NATIONAL REGISTER OF HISTORIC PLACES

PROPERTY PHOTOGRAPH FORM

(Type all entries - attach to or enclose with photograph)

STATE	
GEORGIA	
COUNTY	
BIBB	
FOR NPS USE ONLY	
ENTRY NUMBER	DATE
14 SEP 1972	

SEE INSTRUCTIONS

1. NAME

COMMON: First Presbyterian Church

AND/OR HISTORIC: First Presbyterian Church

2. LOCATION

STREET AND NUMBER: 690 Mulberry Street

CITY OR TOWN: Macon

STATE:	CODE	COUNTY:	CODE
Georgia	13	Bibb	021

3. PHOTO REFERENCE

PHOTO CREDIT: Johhn J. McKay, Jr.

DATE OF PHOTO: August 1971

NEGATIVE FILED AT: Middle Georgia Historical Society, Inc.
c/o Macon Coliseum
Macon, Georgia 31201 Negative# 49-15A

4. IDENTIFICATION

DESCRIBE VIEW, DIRECTION, ETC.

View of church sanctuary with original Walnut numened pews. View of pulpit from rear of church, with apse-like bay housing organ pipes.

GOFC-2

UNITED STATES DEPARTMENT OF THE INTERIOR
NATIONAL PARK SERVICE

NATIONAL REGISTER OF HISTORIC PLACES

PROPERTY PHOTOGRAPH FORM

(Type all entries - attach to or enclose with photograph)

STATE	
GEORGIA	
COUNTY	
BIBB	
FOR NPS USE ONLY	
ENTRY NUMBER	DATE
14 SEP 1972	

SEE INSTRUCTIONS

1. NAME

COMMON: First Presbyterian Church

AND/OR HISTORIC: First Presbyterian Church

2. LOCATION

STREET AND NUMBER: 690 Mulberry Street

CITY OR TOWN: Macon

STATE:	CODE	COUNTY:	CODE
Georgia	13	Bibb	021

RECEIVED
APR 26 1971
NATIONAL REGISTER

3. PHOTO REFERENCE

PHOTO CREDIT: Chamber of Commerce, Macon, Georgia

DATE OF PHOTO: View of doorway since 1858

NEGATIVE FILED AT: Chamber of Commerce
Macon, Georgia

4. IDENTIFICATION

DESCRIBE VIEW, DIRECTION, ETC.

View of front entrance to church; arched doorway with carved double doors; shows brick covered with cement scored to simulate stone blocks.

6