



Nov. 15, 1984

Front of Lodge, Ranch A

Located Approx. 5 mi South of Beulah, Wyo.
Crook County

View is NNW looking at the (SE) Front of the
Lodge,

Photographer: Richard Collier



WARNING
WATCH FOR
WATER SNAKE

Nov. 15, 1984

Side of Lodge, Ranch A

Located approx. 5 mi South of Beulah, Wyo.

Crook County

View is NE looking at the (SW) side of the Lodge

Photographer: Richard Collier



Nov. 15, 1984

Front + Side of Workshop, Ranch A

Located approx. 5mi South of Beulah, Wyo.

Crook County,

View is NW looking at the (SE) front + (NE) side
of the Workshop.

Photographer: Richard Collier



Nov-15, 1984

Main Entrance to Lodge, Ranch A

Located Approx. 5mi South of Beulah, Wyo.

Crook County

View is NNW looking at the (SE) Front of
the Lodge.

Photographer: Richard Collier



Nov. 15, 1984

Front & Side of Lodge. Ranch A

Located Approx. 5 mi South of Beulah, Wyo.
Crook County.

View is North looking at the (SE) front & (SW) side
of the Lodge.

Photographer: Richard Collier



Nov. 15, 1984

Front Porch, Lodge, Ranch A

Located Approx. 5 mi South of Beulah, Wyo.

Crook County

View is (NE) looking along Front Porch of Lodge

Photographer: Richard Collier



Nov. 15, 1984

Front & Side of Barn, Ranch A

Located approx. 5 mi south of Benlah, Wyo.

Crook County

View is (NW) looking at the (SE) Front & (SW) Side
of the Barn.

Photographer: Richard Collier



Nov. 15, 1984

Side + Rear of Barn, Ranch A

Located approx. 5 mi south of Beulah, Wyo.

Crook County

View is **N/E** looking at the (NW) Rear + (South) side
of the Barn.

Photographer: Richard Collier



Nov. 15, 1984

Workshop / Garage / Shop Ranch A.

Located approx 5 min South of Beulah, Wyo.

Crook County.

View is (WNW) looking at the (SE) front of the Shop Bldg.

Photographer: Richard Collier

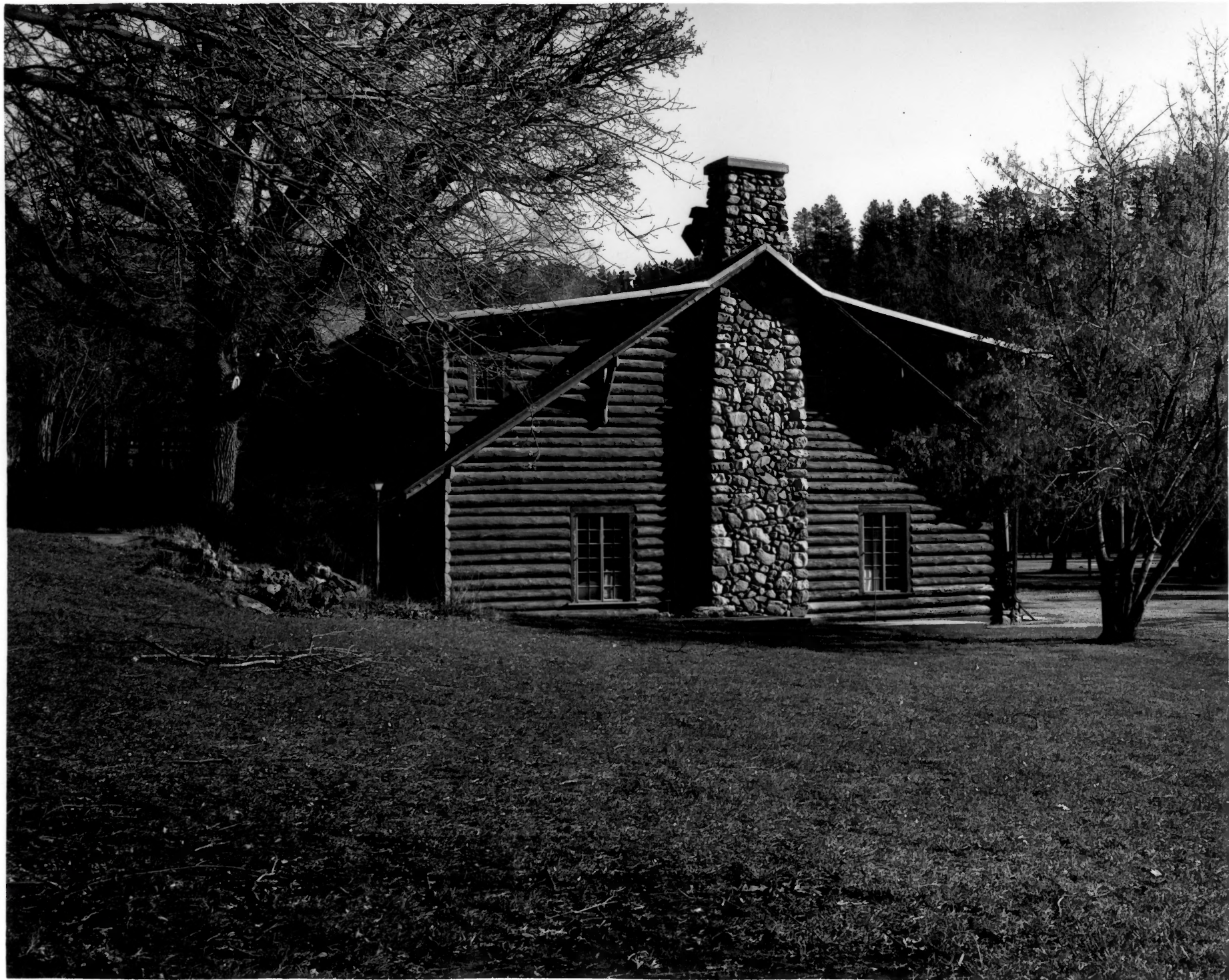

11-15-84

Side of Shop/Garage Ranch A

Located Approx 5 mi South of Beulah, Wyo
Crook County

View is East looking at the (SW) side of the Shop
Photographer: Richard Collier



Intrusion

11-14-93

Ranch A, Restroom

Located approx 5 mi. South of the
Beulah exit to I-90

Crook Count.

View is SE

Photographer: Eileen Starr



PRIVATE
PARKING

Intrusion

11-14-93

Ranch A, Garage

Located approx 5mi. South of the
Bellah exit of I-90

Crook County

View is SW

photographer: Eileen Starr

George / Shd



Intrusion

11-14-93

Ranch A, Hatchery Lab

Located approx 5mi South of
the Beulah Exit of I.90

Crook County

View is South east

Photographer: Eileen Starr
intrusion

R. D. #2



? I don't know what this is.

11-14-93

Ranch A, Skeet bunker

Located on Ranch A, approx 5 mi. South of the
Beulah exit to I-90

Crook County

View is South

Photographer: Eileen Starr



8-10-92

Ranch A, Employee Residence
Front addition to the four log cabins.
Located approx 5mi. South of the
Beulah exit to I-90

Crook County

View is NNE

Photographer: Richard Collier



6-12-93

Ranch A, Dam

Located approx 5mi. south of the Beulah exit
of I-90

Crook County

View is Northwest

Photographer: Richard Collier



6-12-93

Ranch A, Fountain in front of Lodge (Trout Pond)

Located approx. 5 mi South of the Beulah exit of
I-90

Crook County

View is South

photographer: Richard Collier



6-12-93

Ranch A, Ranch A arched entrance at the South
end of the property, with Lab bldg in background
Located approx. 5 mi south of the Beulah exit to
I-90

Crook County

View is North

Photographer: Richard Collier



6-12-93

Ranch A, Upper Pond behind
employee Residence, Pump house + Dam
Located approx. 5 mi. South of the Beulah
exit of I-90

Crook County

View is Northwest

Photographer: Richard Collier



6-12-93

Ranch A, Hydroelectric Plant

Located approx 5 mi. South of the
Beulah exit of I-90

Crook County

View is WNW

Photographer: Richard Collier



"RANCH"

BOUNDARY
Ranch A
Fish
Hatchery

CLOSED
TO
DEER
HUNTING

SPEED
ZONE
AHEAD
20

6-12-93

Ranch A, Stone Arch at North end of the property

Located approx 5mi. South of the Beulah exit of

I-90

Crook County

View is Southwest

Photographer: Richard Collier



8-10-92

Ranch A, Pumphouse (firehouse)

Located approx. 5 mi. South of the
Beulah exit of I-90

Crook County

View is South

Photographer: Richard Collier



8-10-92

Ranch A, Lodge Interior

Located approx. 5mi. South of the

Beulah exit of I-90

Crook County

View is West

Photographer: Richard Collier