

KENTUCKY HISTORIC RESOURCES INVENTORY

Site No. CP-68

1. Historic Name(s) <u>Z. Roth Farm</u> <i>(G.S. TR)</i>		22. ADD/County <u>Campbell</u> <span style="float:right">019</span>
Original Owner <u>Z. Roth</u> <i>Camp Springs vic.</i>		23. U.S.G.S. Quadrant (15'/75') <u>Withomsville</u> <span style="float:right">G.I.S. Mod. 135</span>
2. Present Name <u>Bezold Farm</u>		24. UTM Reference <u>16</u> <u>728910</u> <u>4321300</u> Zone Easting Northing
3. Location <u>Dead end lane off Lower Eight Mile Road.</u>		25. Coordinate Accuracy <input type="checkbox"/>
4. Owner's Name <u>Mr. &amp; Mrs. Ray Bezold</u>		26. Prehistoric Site <input type="checkbox"/> Object Historic Site <input type="checkbox"/> Structure <u>Building</u> <input type="checkbox"/> Other
5. Owner's Address <u>Box 28B, Melbourne, Kentucky 41059</u>		27. National Register District Name: <u>German Settlement Properties in the Four Mile Creek Area</u> <span style="float:right">1 1 1</span>
6. Open to Public Yes <input type="checkbox"/> No <input checked="" type="checkbox"/>	7. Visible from road Yes <input type="checkbox"/> No <input checked="" type="checkbox"/>	28. Significance Evaluation <u>National Register</u> <span style="float:right">D</span>
8. Ownership Private <input checked="" type="checkbox"/> Local <input type="checkbox"/> State <input type="checkbox"/> Federal <input type="checkbox"/>		29. Status National Landmark <input type="checkbox"/> National Register <input type="checkbox"/> Landmark Certificate <input type="checkbox"/> Kentucky Survey <input checked="" type="checkbox"/> <u>May 1979</u> Local Landmark <input type="checkbox"/> HABS/HAER <input type="checkbox"/>
9. Local Contact/Organization <u>Campbell County Heritage League</u>		30. Historic Theme Primary <u>Architecture</u> <span style="float:right">C</span> Secondary <u>Ethnic Settlement</u> <span style="float:right">C C</span> Other <u>Agriculture</u> <span style="float:right">A</span>

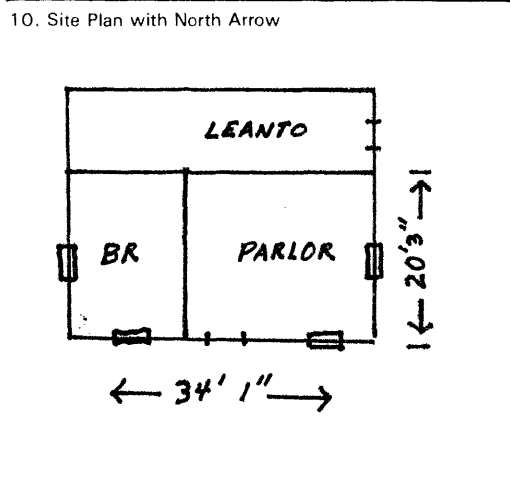

11. Architect <u>Unknown</u>
12. Builder <u>Unknown</u>
13. Date <u>ca. 1860</u> A. <u>4</u> B. <input type="checkbox"/>
14. Style A. <u>Vernacular</u> <input checked="" type="checkbox"/> B. <input type="checkbox"/>
15. Original Use <u>Residential Farm</u> <input checked="" type="checkbox"/> A
16. Present use <u>Residential Farm</u>
17. Condition <u>Good</u> <input checked="" type="checkbox"/> B
No. Stories <u>Two</u> <input checked="" type="checkbox"/> C
(Single Pile) <input checked="" type="checkbox"/> XX NA <input type="checkbox"/>
Double Pile <input type="checkbox"/>
Floor Plan <u>Hall/Parlor</u> <input checked="" type="checkbox"/> E
Structural Fabric <u>Stone</u> A. <input checked="" type="checkbox"/> B. <input type="checkbox"/>
Decorative Fabric <u>Rubble</u> A. <input checked="" type="checkbox"/> B. <input type="checkbox"/>
<u>Limestone</u> B. <input type="checkbox"/>
Roof Form <u>Gable: Asbestos</u>

18. Description Two-story, three-bay single pile stone dwelling without center passage. Simple fenestration consists of six-over-six and two-over-two windows. Extremely narrow doorway. All bays have wood lintels. Other details include small rectangular attic windows in the gable ends and an asbestos gable roof. Single story frame leanto addition to rear.

(Continue on Back)

19. History Evidence suggests this house was built by Z. Roth circa 1860. Born in Prussia ca.1826, Z. Roth came to Four Mile sometime before 1860. Little else is known about this property except that the Kremer family owned it for many years.

20. Significance Significant variation of stone architecture in the Four Mill Creek area. Although it retains the two story, three bay qualities of neighboring buildings, it

21. Source of Information Personal Observation Mrs. Mary Kort Giar Tenth Census of the United States; 1880, Campbell Co. Griffing, Atlas of Boone, Kenton, & Campbell Cos., 1883.

31. Endangered Yes <input type="checkbox"/> No <input checked="" type="checkbox"/> XX
32. Preservation Project Status <input type="checkbox"/>
Actual Cost in \$1,000s <span style="float:right">1 1 1 1 1</span>
33. ATTACH PHOTO

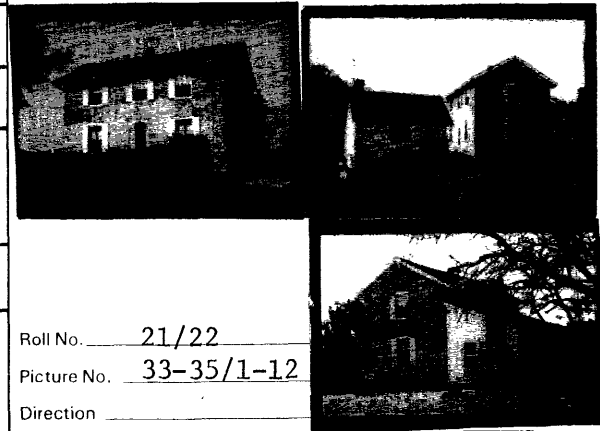

Roll No. 21/22  
Picture No. 33-35/1-12  
Direction \_\_\_\_\_

34. Prepared by: C.M.T. E.A.C.

35. Organization Kentucky Heritage Council

36. Date 5/11/79

37. Revision Dates 10-82 38. Staff Review Steve Gordon

18. Complex also includes two outbuildings: A stone smokehouse to the rear of the dwelling and a stone summer kitchen to the front right of the house. The summer kitchen has a vaulted cellar similar to the Gubser-Schuchter smokehouse (CP-81). Since metal siding has been added to the barn it is not included in the property being nominated.

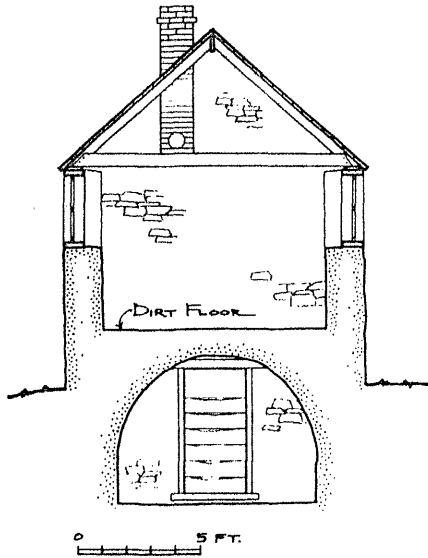

Stone summer kitchen and vaulted cellar below

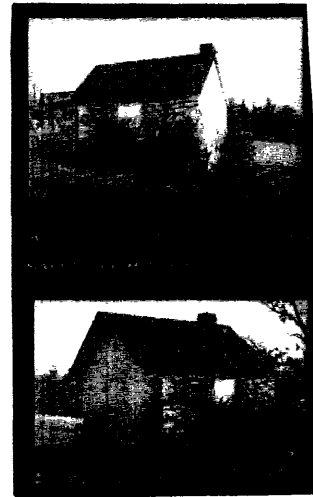

stone summer kitchen

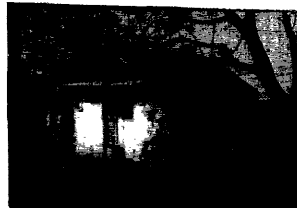

stone smokehouse, rear

20. (continued)  
does not have the distinctive segmental arched lintels or bank type construction.

KENTUCKY HISTORIC RESOURCE INVENTORY SUPPLEMENT  
BOUNDARY AND LOCATION INFORMATION

Historic Property Name Z. Roth Farm Site # CP-68  
Multiple Resource/Thematic Nomination Title German Settlement Properties Four Mile Creek

U.T.M. Coordinates - List multiple UTM's if property is ten or more acres.

A. 16 728910 4321300 D. \_\_\_\_\_  
B. \_\_\_\_\_ E. \_\_\_\_\_  
C. \_\_\_\_\_ F. \_\_\_\_\_

Verbal Boundary Description \_\_\_\_\_ Acreage .46 acres

Beginning at a point on gravel road 1600' SE of Lower Eight Mile Road, proceed southeast 100' along west side of road, thence proceed SW 200', thence NW 100', the NE 200' until the point of origin. Boundaries include main house, summer kitchen, and dependencies. Metal sided barn is not included.

Sketch of Site Plan (Showing outbuildings, structures, landscape features and the site boundary as described above.)

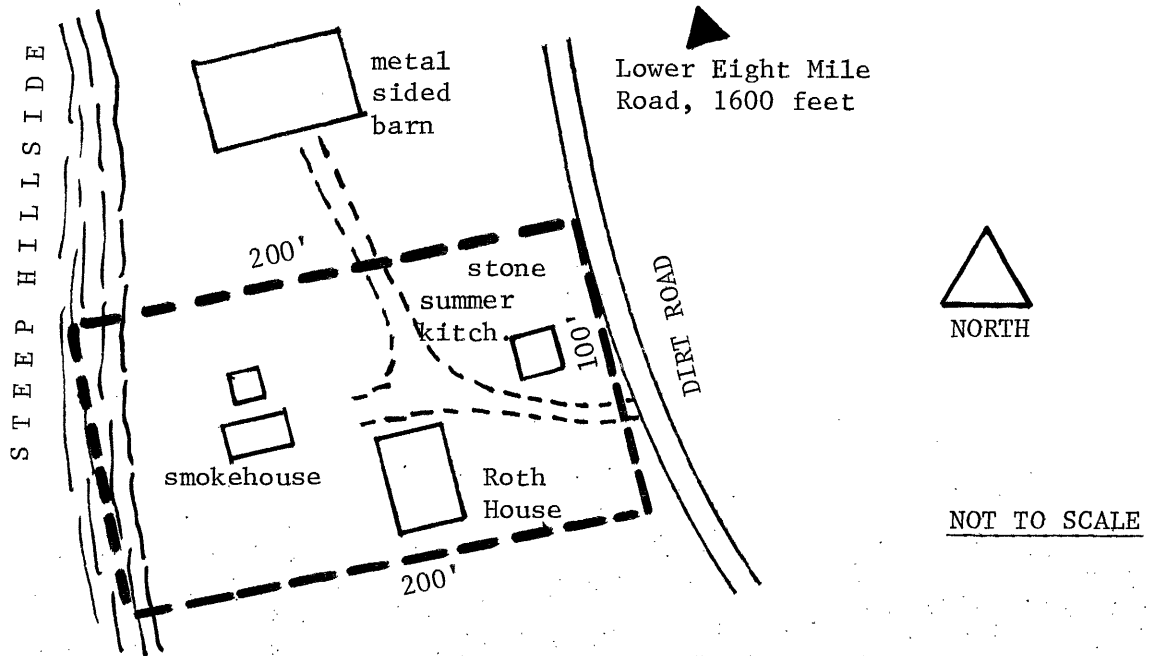

Official Courthouse Property Reference:

County Book: Page 32, Parcel 65. Part of 20.06 acre tract.