



HEIATZ, A.O.L. RESIDENCE

2556 SW Vista Ave.

Portland Multnomah County, Oregon

Kimberly Lakin

February 1990

KIMBER LAKIN

2026 NE 52nd

Portland, OR. 97213

North elevation (front)

1 of 10



HEINTZ, A, O, L, RESIDENCE
2556 SW VISTA AVENUE
PORTLAND, MULTNOMAH CO., OREGON

KIMBERLY DEMOCK

FEBRUARY 1990

KIMBERLY LARIN

2026 NE 52ND

PORTLAND, OREGON

GARAGE, NORTH ELEVATION

2 OF 16



HEINTZ, A., O., L., RESIDENCE

2556 SW VISTA AVE.

PORTLAND, MULTNOMAH CO., OREGON

KIMBERLY DENNY

FEBRUARY 1990

KIMBERLY LAKIN

2026 NE 52ND

PORTLAND, OREGON

FRONT (NORTH) ELEVATION

3 OF 10



HEINTZ, A., O., C., RESIDENCE

2556 SW VISTA AVE.

PORTLAND, MULTNOMAH CO., OREGON

KIMBERLY DEMUTH

FEBRUARY 1990

KIMBERLY LAKIN

7026 NE 52ND

PORTLAND, OREGON

EAST (SIDE) ELEVATION

4 OF 10



HEINTZ, A., O., C., RESIDENCE

2550 SW VISTA AVE.

PORTLAND, MULTNOMAH CO., OREGON

KIMBERLY DEMUTH

FEBRUARY 1990

KIMBERLY LAKIN

2026 NE 52ND

PORTLAND, OREGON

SOUTH (REAR) ELEVATION

5 OF 10



HEINTZ, A., O., L.; RESIDENCE

2556 SW VISTA AVE.

PORTLAND, MULTNOMAH CO., OREGON

KIMBERLY DEMUTH

FEBRUARY 1990

KIMBERLY LAKIN

2026 NE 52ND

PORTLAND, OREGON

WEST (SIDE) ELEVATION

6 OF 10



HEINZ, A., O., L., RESIDENCE

2556 SW VISTA AVE.

PORTLAND, MULTNOMAH CO., OREGON

KIMBERLY DEMUTH

FEBRUARY 1990

KIMBERLY LAKIN

2026 NE 57ND

PORTLAND, OREGON

INTERIOR, LIVING ROOM; FACING EAST

7 OF 10



MULTNOMAH CO., RESIDENCE

2556 SW VISTA AVE

PORTLAND, MULTNOMAH CO., OREGON

KIMBERLY DEMUTH

FEBRUARY 1990

KIMBERLY LAKIN

2026 NE 52ND

PORTLAND, OREGON

LIVING ROOM, FIREPLACE DETAIL,
FACING EAST

8 OF 10

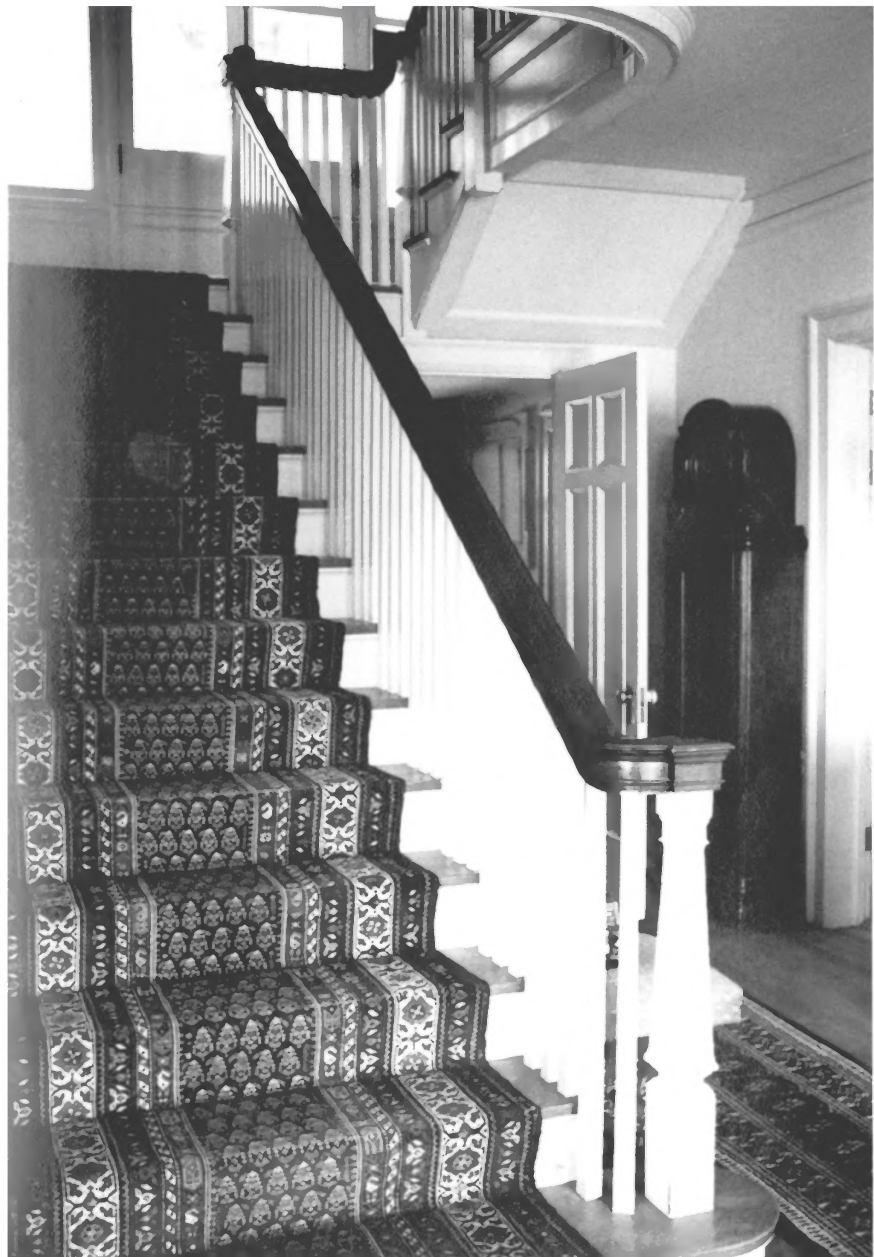

HEIMTZ, A.O.L., RESIDENCE

2556 SW VISTA AVE.

PORTLAND, MULTNOMAH CO., OREGON

KIMBERLY DEMUTH

FEBRUARY 1990

KIMBERLY LAKIN

2026 NE 52ND

PORTLAND, OREGON

INTERIOR, MAIN STAIRWELL, FACING

9 OF 10



HEINTZ, A., O., L., RESIDENCE

2556 SW VISTA AVE.

PORTLAND, MULTNOMAH CO., OREGON

KIMBERLY DEMUTH

FEBRUARY 1990

KIMBERLY LAKIN

2026 NE 52ND

PORTLAND, OREGON

MAIN HALL; FACING EAST

10 OF 10