

DEC 14 1987

MRA No. 67

INDIVIDUAL DATA SHEET

Property Name Gailey Hollow Farmstead Property Owner John Smith
Location vic. Logan Community, 1/4 mi. E of Logan intersection Address Rt. 3, Box 443B
Construction Date c. 1910 Survey No. 2367 Springdale, AR 72764

DESCRIPTION

Comprised of house and six outbuildings, the Gailey Hollow Farmstead is located in rural Benton County near the Logan community. The house is T-shaped, one-and-one-half stories with traditional double pen facade and side gables. A wide four-window dormer pierces the roof of the facade, and the side elevations are distinguished by a trio of windows on the lower level and a single window in the gable. Shed-roofed screen porches are attached to both sides of the rear T. The house is sheathed in weatherboard and all windows are two-over-two double-hung. Also included on the property are a smoke house, a garage, a barn, a grain crib, a carriage house and a chicken house.

STATEMENT OF SIGNIFICANCE

Criterion: CArea of significance: architecture

The Gailey Hollow Farmstead, although in deteriorated condition, survives intact and is significant as a collection of buildings which exhibit characteristics typical of an early twentieth century farmstead. The number of outbuildings remaining and the integrity and detail--chamfered posts, ornamental screen doors--of the house make it a significant architectural resource unique to the area.

Acreage Between 1 and 2 acresVerbal Boundary Description Proceed east from the Logan intersection for .25 mile,Quadrangle Name Gallatin, Ark. Quadrangle Scale 1:24000UTM Reference: Zone 15 Easting 375740 Northing 4008100

INDIVIDUAL DATA SHEET

MRA No. 67

Property Name Gailey Hollow Farmstead Property Owner _____
Location _____ Address _____
Construction Date _____ Survey No. 2367 _____

DESCRIPTION

VERBAL BOUNDARY DESCRIPTION CONT.

then proceed north 1/2 mile, and then proceed west 100 feet to the point of beginning at the southwest corner of the property. Next proceed north 170 feet, then proceed east 270 feet, then proceed south 170 feet, and then proceed west 270 feet to the point of origin.

STATEMENT OF SIGNIFICANCE

Criterion: _____ Area of significance: _____

Acreage _____

Verbal Boundary Description _____

Quadrangle Name _____ Quadrangle Scale _____

UTM Reference: Zone _____ Easting _____ Northing _____

United States Department of the Interior
National Park Service

National Register of Historic Places
Inventory—Nomination Form



Continuation sheet

Item number

Page

Multiple Resource Area
Thematic Group

Name Benton County MRA
State Benton County, ARKANSAS

Nomination/Type of Review

Date/Signature

31. Deaton Cabin

Entered in the
National Register

for Keeper Melous Byers 1/28/88

Attest

32. Douglas House

Entered in the
National Register

for Keeper Melous Byers 1/28/88

Attest

33. Drane House

Entered in the
National Register

for Keeper Melous Byers 1/28/88

Attest

34. Duckworth--Williams House

Entered in the
National Register

for Keeper Melous Byers 1/28/88

Attest

35. First National Bank

Entered in the
National Register

for Keeper Melous Byers 1/28/88

Attest

36. Freeman--Felker House

Entered in the
National Register

for Keeper Melous Byers 1/28/88

Attest

37. Gailey Hollow Farmstead

Entered in the
National Register

for Keeper Melous Byers 1/28/88

Attest

38. German Builder's House

Entered in the
National Register

for Keeper Melous Byers 1/28/88

Attest

39. Green Barn

Entered in the
National Register

for Keeper Melous Byers 1/28/88

Attest

40. Gypsy Camp Historic District

Entered in the
National Register

for Keeper Melous Byers 1/28/88
Attest

87002381

NATIONAL REGISTER OF HISTORIC PLACES
EVALUATION/RETURN SHEET

Gailey Hollow Farmstead (Benton County MRA)
Benton County
ARKANSAS

DEC 14 1987

Working No. _____

Fed. Reg. Date: 2/7/89

Date Due: 1/14/88 - 1/28/88

Action: ☒ ACCEPT 1-28-88

☐ RETURN

☐ REJECT

Federal Agency: _____

Entered in the
National Register

- ☐ resubmission
☐ nomination by person or local government
☐ owner objection
☐ appeal

Substantive Review: ☐ sample ☐ request ☐ appeal ☐ NR decision

Reviewer's comments:

Recom./Criteria _____

Reviewer _____

Discipline _____

Date _____

_____ see continuation sheet

Nomination returned for: _____ technical corrections cited below
_____ substantive reasons discussed below

1. Name

2. Location

3. Classification

Category	Ownership	Status	Present Use
	Public Acquisition	Accessible	

4. Owner of Property

5. Location of Legal Description

6. Representation in Existing Surveys

Has this property been determined eligible? ☐ yes ☐ no

7. Description

Condition	Check one	Check one
<input type="checkbox"/> excellent	<input type="checkbox"/> deteriorated	<input type="checkbox"/> original site
<input type="checkbox"/> good	<input type="checkbox"/> ruins	<input type="checkbox"/> moved date _____
<input type="checkbox"/> fair	<input type="checkbox"/> unexposed	

Describe the present and original (if known) physical appearance

- ☐ summary paragraph
☐ completeness
☐ clarity
☐ alterations/integrity
☐ dates
☐ boundary selection

8. Significance

Period _____ Areas of Significance—Check and justify below

Specific dates _____

Builder/Architect _____

Statement of Significance (*in one paragraph*)

- ☐ summary paragraph
- ☐ completeness
- ☐ clarity
- ☐ applicable criteria
- ☐ justification of areas checked
- ☐ relating significance to the resource
- ☐ context
- ☐ relationship of integrity to significance
- ☐ justification of exception
- ☐ other

9. Major Bibliographical References

10. Geographical Data

Acreage of nominated property _____

Quadrangle name _____

UTM References _____

Verbal boundary description and justification _____

11. Form Prepared By

12. State Historic Preservation Officer Certification

The evaluated significance of this property within the state is:

_____ national _____ state _____ local

State Historic Preservation Officer signature

title _____ date _____

13. Other

- ☐ Maps
- ☐ Photographs
- ☐ Other

Questions concerning this nomination may be directed to _____

Signed _____ Date _____ Phone: _____

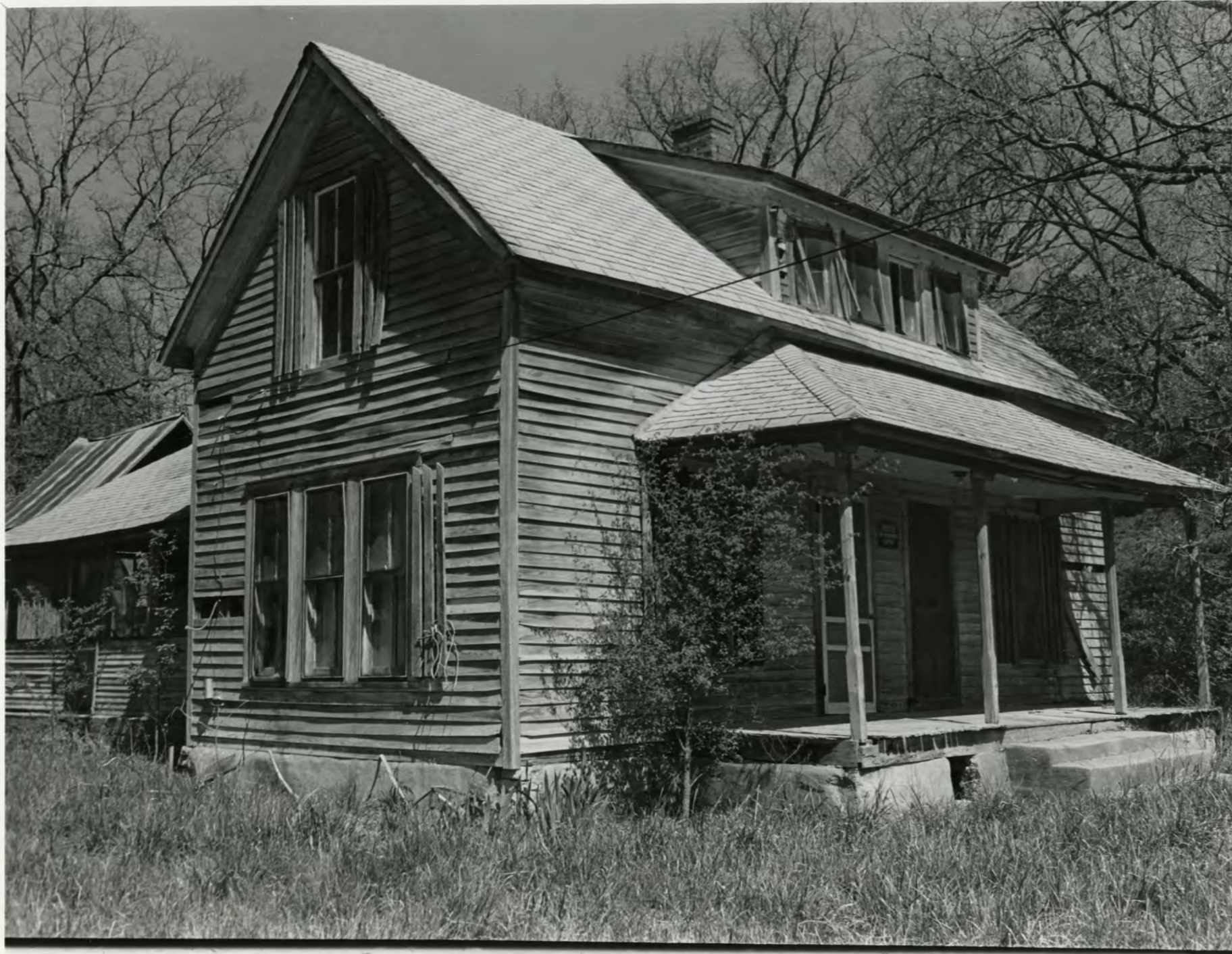

NO. 67 (1 of 8)
GAILEY HOLLOW HOUSE - 2367

LOGAN vic.

BENTON Co. MRA

NEGATIVES ON FILE AT AHPP

PHOTO'D BY S. MITCHELL



No. 67 (2 of 8)
GAILEY HOLLOW FARMSTEAD - 2367
LOGAN
BENTON CO. MRA
NEGATIVES ON FILE AT AHPP
PHOTO'D BY S. MITCHELL



No. 67 (3 of 8)
GAILEY HOLLOW FARMSTEAD - 2367
LOGAN
BENTON Co. MRA
NEGATIVES ON FILE AT AHDP
PHOTO'D BY S. MITCHELL



No. 67 (4 of 8)
GAILEY HOLLOW FARMSTEAD - 2367

LOGAN

BENTON Co. MRA

NEGATIVES ON FILE AT AHPP

PHOTO'D BY STEVE MITCHELL



NO. 67 (5 of 8)
GAILEY HOLLOW FARMSTEAD - 2367

LOGAN

BENTON CO. MRA

NEGATIVES ON FILE AT AHPP

PHOTO'D BY STEVE MITCHELL



NO. 67 (6 of 8)
GAILEY HOLLOW FARMSTEAD - 2367

LOGAN

BENTON CO. MRA

NEGATIVES ON FILE AT AHPP

PHOTO'D BY S. MITCHELL



No. 67 (7 of 8)
GAILEY HOLLOW FARMSTEAD - 2367

LOGAN

BENTON CO. MRA

NEGATIVES ON FILE AT AHPP

PHOTO'D BY S. MITCHELL



No. 67 (8 of 8)
GAILEY HOLLOW FARMSTEAD-2367

LOGAN

BENTON CO. MRA

NEGATIVES ON FILE AT AHPP

PHOTO'D BY S. MITCHELL

Please refer to the map in the
Multiple Property Cover Sheet
for this property

Multiple Property Cover Sheet Reference Number: 64000022