

United States Department of the Interior  
Heritage Conservation and Recreation Service

# National Register of Historic Places Inventory—Nomination Form

See instructions in *How to Complete National Register Forms*  
Type all entries—complete applicable sections

For HCRS use only

received

MAR 3 1982

date entered

## 1. Name

historic The Frith-Plunkett House

and/or common

## 2. Location

street & number Eight and Main Streets

N/A not for publication

city, town Des Arc

N/A vicinity of

congressional district

Second

state Arkansas

code

05

county Prairie

code 117

## 3. Classification

### Category

   district

X building(s)

   structure

   site

   object

### Ownership

   public

X private

   both

### Public Acquisition

   in process

   being considered

### Status

X occupied

   unoccupied

   work in progress

### Accessible

X yes: restricted

   yes: unrestricted

   no

### Present Use

   agriculture

   commercial

   educational

   entertainment

   government

   industrial

   military

   museum

   park

X private residence

   religious

   scientific

   transportation

   other:

## 4. Owner of Property

name Harvey and Grace Drewry

street & number Box 212

city, town Des Arc

N/A vicinity of

state Arkansas

## 5. Location of Legal Description

courthouse, registry of deeds, etc. Prairie County Courthouse

street & number Main Street

city, town Des Arc

state Arkansas

## 6. Representation in Existing Surveys

title Arkansas Historic Preservation Program Survey has this property been determined eligible?    yes X no

date 1976

   federal X state    county    local

depository for survey records Arkansas Historic Preservation Program

city, town Little Rock

state Arkansas

## 7. Description

### Condition

☐ excellent

☐ good

☒ fair

☐ deteriorated

☐ ruins

☐ unexposed

### Check one

☐ unaltered

☒ altered

### Check one

☒ original site

☐ moved date \_\_\_\_\_

Describe the present and original (if known) physical appearance

### SUMMARY

Situated on a spacious, tree shaded corner lot, the Frith-Plunkett House stands as the oldest residence in Des Arc. Built circa 1858, the house exhibits the pervasive influence of the Greek Revival style in antebellum Arkansas, eloquently communicated in the building's Classically derived portico. The building is a two-story horizontal weatherboarded woodframe structure raised slightly above grade on brick piers, exhibiting the one-room deep single pile with end chimneys that typifies the traditional "I" house form. An ell, constructed of the same weatherboard material as the house, extends from its rear elevation.

### ELABORATION

The five bay principal (north) facade of the Frith-Plunkett House illustrates the impact of the Greek Revival style on the traditional "I" house form. Here, a single bay, two-story cross gable-roofed portico projects from the center of the elevation. The portico is supported by two pairs of finely crafted box columns with simple squared capitals that appear to have been designed in imitation of the Doric order. These columns carry an unembellished frieze and box cornice. The portico is capped with a triangular pediment that completes the imagery of the "Greek temple" front. Plain balusters, square in section, compose the portico's first and second floor porch rails. The columns visually embrace the main entrance to the house and the second floor balcony's entrance. Engaged box columns articulated with the same treatment as the portico columns, frame the double-doored front entrance. These engaged columns are flanked by sidelights set above wood panels and capped by a multi-light transom. The entrance itself is composed of impressive four-panel doors. The design of the second floor entry is almost identical to that of the principal entrance with one exception. Upstairs, access is provided through one oversized four-panel door. The first and second floors of the principal elevation display a fenestration of double-hung six-over-six light rectangular windows set in plain frames.

The east and west (side) elevations are quite austere in comparison to the principal facade. Although the building originally had two brick end chimneys, characteristic of the "I" house form, only the east chimney survives; the west chimney was destroyed in a 1960s storm. One double-hung six-over-six light window appears in the first floor of the east elevation, just south of the chimney while the west elevation, with its original chimney gone, is an uninterrupted weatherboarded wall. A one-story gable-roofed ell projects from the southeast corner of the house. The east facade of the ell is pierced by a single door with a shed awning and a six-over-six light double-hung window. It appears that the ell is contemporary with the main "I" structure. Physical evidence indicates that this ell may well have been the original detached kitchen, connected to the "I" house by a breezeway.

The rear (south) elevation of the Frith-Plunkett House is characterized by a one-story shed-roofed porch and the back of the gable-roofed ell. The porch, supported by square wood posts, originally ran the full length of the elevation, probably creating the aforementioned breezeway between the "I" house and its kitchen. Now, the east end of the porch is enclosed, a result of the circa 1880s attachment of the ell. The



**NATIONAL REGISTER OF HISTORIC PLACES  
INVENTORY -- NOMINATION FORM**

CONTINUATION SHEET

ITEM NUMBER 7

PAGE 2

fenestration of the second story of the rear elevation of the house reiterates the articulation of the principal facade. However, the two eastern windows, probably not original to the structure, are shorter than the others in order to accommodate the pitch of the ell's gable roof below. (it is likely, therefore, that this window alteration dates to the circa 1880s attachment of the ell.) The first story of the south elevation is penetrated by one window flanked by two doors. The east door provides a rear entrance to the central hallway.

When the ell was attached to the "I" house, the back porch was extended to continue along the west side of the ell. However, the south extreme of the ell's porch was enclosed (circa 1960) to provide a modern bathroom and the enclosure is relatively small and unobtrusive on the building facade. The south facade of the ell has one window, identical in design to the window that appears in its east facade. The ell is capped with a simple cornice moulding and curvilinear brackets appear under the eaves of its gable roof.

In plan, the Frith-Plunkett House also reflects the typical arrangement of the traditional "I" house consisting of a central stair hall with one room to either side, both upstairs and downstairs. The four dwelling rooms, each with dimensions of 20 feet by 20 feet and 12 feet high ceilings are simply articulated, and each room was accommodated with a fireplace. The central hall is noteworthy for its flushboarded walls which display the marks of a circular saw, and its appropriately simple staircase with plain post balusters. Four-panel doors appear throughout the interior of the house. The ell continues to function as a kitchen.

One original outbuilding, a cistern, remains on the Frith-Plunkett House site. Located to the southwest of the dwelling house, this one-story hip-roofed structure is built of cypress boards. Square in plan, it is divided by a partition which separates the cistern from a storage area. Two doors on its north elevation provide access to the outbuilding and lattice work under the eaves of the building indicate the presence of the cistern inside.

There is evidence of a second outbuilding which stood west of the house and the present outbuilding. The second, smaller outbuilding was also square in plan, capped with a hipped roof and constructed of cypress. The Frith-Plunkett property represents potential archological value.

## 8. Significance

Period	Areas of Significance—Check and justify below			
<input type="checkbox"/> prehistoric	<input type="checkbox"/> archeology-prehistoric	<input type="checkbox"/> community planning	<input type="checkbox"/> landscape architecture	<input type="checkbox"/> religion
<input type="checkbox"/> 1400–1499	<input type="checkbox"/> archeology-historic	<input type="checkbox"/> conservation	<input type="checkbox"/> law	<input type="checkbox"/> science
<input type="checkbox"/> 1500–1599	<input type="checkbox"/> agriculture	<input type="checkbox"/> economics	<input type="checkbox"/> literature	<input type="checkbox"/> sculpture
<input type="checkbox"/> 1600–1699	<input checked="" type="checkbox"/> architecture	<input type="checkbox"/> education	<input type="checkbox"/> military	<input type="checkbox"/> social/
<input type="checkbox"/> 1700–1799	<input type="checkbox"/> art	<input type="checkbox"/> engineering	<input type="checkbox"/> music	<input type="checkbox"/> humanitarian
<input checked="" type="checkbox"/> 1800–1899	<input type="checkbox"/> commerce	<input checked="" type="checkbox"/> exploration/settlement	<input type="checkbox"/> philosophy	<input type="checkbox"/> theater
<input type="checkbox"/> 1900–	<input type="checkbox"/> communications	<input type="checkbox"/> industry	<input type="checkbox"/> politics/government	<input type="checkbox"/> transportation
		<input type="checkbox"/> invention		<input type="checkbox"/> other (specify)

**Specific dates** circa 1858 **Builder/Architect** unknown

### Statement of Significance (in one paragraph)

As Des Arc's oldest residence, the Frith-Plunkett house reflects the prosperity of the most successful economic era (1850–62) in this rural rivertown's history. As a result of its auspicious location on the White River, a critical transportation artery in antebellum Arkansas, Des Arc's population increased dramatically during the 1850s. According to the 1850 census the town, platted just two years earlier in 1848, had only 98 citizens, but by 1960 when Des Arc was at the peak of its economic heyday the city boasted a population of 2000. Both the house's builder, John Frith, and its second owner, William A. Plunkett, were associated with this early economic history. Frith opened one of the town's first stores in the early 1850s and by the end of the decade he emerged as a prominent merchant and real estate speculator. Plunkett established a successful wholesale and retail business in Des Arc after the Civil War, a period when the once-flourishing town was beginning to decline as the railroads, which initially bypassed Des Arc, surpassed the river as prime vehicles for transporting goods across the state. The Civil War period was quite devastating for Des Arc with many buildings burned and others moved to nearby DeVall's Bluff by the Union Army, thus rendering the survival of the circa 1858 Frith-Plunkett house especially compelling. Not only historically important, the Frith-Plunkett House, retaining much of its antebellum integrity, is an important East Arkansas vernacular example of the Greek Revival style. Though essentially an "I" house, a traditional Arkansas form, the two-story Classically-influenced portico distinguishes this residence. The portico depicts a clear understanding of the components of the Classical Greek Revival style. Although the Classical vocabulary is interpreted in a simplified fashion, careful attention to detail and craftsmanship is evident. Both architecturally and historically significant, the Frith-Plunkett House presents a unique representation of the architecture that formed the backdrop for Des Arc's pre-Civil War development.



## 9. Major Bibliographical References

Prairie County, Deed Records, 1859, 1877.

Prairie County, Tax Records, 1849 - 1880.

1850-1880 U.S. Census, White River Township, Prairie County, Arkansas.

Worley, Ted, Early History of Des Arc and Its People. Little Rock, 1957.

## 10. Geographical Data

Acreage of nominated property less than one acre

Quadrangle name Des Arc West Quadrangle

Quadrangle scale 1:24000

UMT References

A 15 636630 3871300  
Zone Easting Northing

B                    
Zone Easting Northing

C                  

D                  

E                  

F                  

G                  

H                  

Verbal boundary description and justification

lots 1, 2, 3, Block 32, Watkins Survey

lot 1, E  $\frac{1}{2}$  of 2, Block 1 Walts Addition

List all states and counties for properties overlapping state or county boundaries

state N/A code county code

state code county code

## 11. Form Prepared By

name/title Donald R. Brown, Historian

organization Arkansas Historic Preservation Program

date February, 1982

street & number Suite 500 Continental Building

telephone (501) 371-2763

city or town Little Rock

state Arkansas 72201

## 12. State Historic Preservation Officer Certification

The evaluated significance of this property within the state is:

   national    state X local

As the designated State Historic Preservation Officer for the National Historic Preservation Act of 1966 (Public Law 89-665), I hereby nominate this property for inclusion in the National Register and certify that it has been evaluated according to the criteria and procedures set forth by the Heritage Conservation and Recreation Service.

State Historic Preservation Officer signature

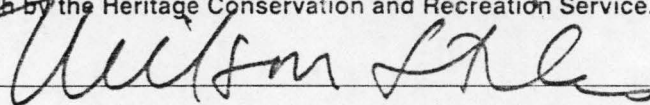

title State Historic Preservation Officer

date 3/23/82

For HCRS use only

I hereby certify that this property is included in the National Register

date

Keeper of the National Register

Attest:

date

Chief of Registration

# NATIONAL REGISTER OF HISTORIC PLACES

United States Department of the Interior  
National Park Service

## EVALUATION / RETURN SHEET

Property: Frith-Plunkett House  
State, County: AR, Prairie  
Federal Agency: \_\_\_\_\_

Working No. 82002127  
3/31/82-985  
Fed. Reg. Date: 2.1.83  
Date Due: 4/29/82 - 5/15/82  
Action: ☐ ACCEPT  
☒ RETURN 5/4/82  
☐ REJECT

- ☐ resubmission  
☐ nomination by person or local government  
☐ owner objection  
☐ appeal

photos ☒  
maps ☒

Substantive Review: ☒ sample ☐ request ☐ appeal ☐ NR decision

### Reviewer's comments:

*House is significant as the town's oldest surviving residence, representing an early period of prosperity + having survived the local devastation of the C.W., and also as a good ex. of a Gr. Rev. I-house.  
Must be returned for technical reasons - see below*

Recom./Criteria Return (A,C)  
Reviewer Grover  
Discipline Historian  
Date 5/3/82  
☐ see continuation sheet

Nomination returned for: ☒ technical corrections cited below  
☐ substantive reasons discussed below

### 1. Name

### 2. Location

### 3. Classification

Category ☒ Ownership ☒ Status ☐ Present Use ☐  
☒ Public Acquisition ☐ Accessible

*Please fill in, if not applicable mark "NA"*

### 4. Owner of Property

### 5. Location of Legal Description

### 6. Representation in Existing Surveys

has this property been determined eligible? ☐ yes ☐ no

### 7. Description

Condition ☐ excellent ☐ deteriorated ☐ good ☐ ruins ☐ fair ☐ unexposed  
Check one ☐ unaltered ☐ altered  
Check one ☐ original site ☐ moved date \_\_\_\_\_

Describe the present and original (if known) physical appearance

- ☐ summary paragraph  
☐ completeness  
☐ clarity  
☐ alterations/integrity  
☐ dates  
☐ boundary selection



## 8. Significance

Period \_\_\_\_\_ Areas of Significance—Check and justify below

Specific dates \_\_\_\_\_ Builder/Architect \_\_\_\_\_

Statement of Significance (in one paragraph)

- \_\_\_\_\_ summary paragraph
- \_\_\_\_\_ completeness
- \_\_\_\_\_ clarity
- \_\_\_\_\_ applicable criteria
- \_\_\_\_\_ justification of areas checked
- \_\_\_\_\_ relating significance to the resource
- \_\_\_\_\_ context
- \_\_\_\_\_ relationship of integrity to significance
- \_\_\_\_\_ justification of exception
- \_\_\_\_\_ other

## 9. Major Bibliographical References

## 10. Geographical Data

Acres of nominated property \_\_\_\_\_

Quadrangle name \_\_\_\_\_

UNIT References \_\_\_\_\_

Verbal boundary description and justification \_\_\_\_\_

## 11. Form Prepared By

## 12. State Historic Preservation Officer Certification

The evaluated significance of this property within the state is:

\_\_\_\_\_ national \_\_\_\_\_ state \_\_\_\_\_ local

State Historic Preservation Officer signature \_\_\_\_\_

Title \_\_\_\_\_ date \_\_\_\_\_

## 13. Other

- \_\_\_\_\_ Maps
- \_\_\_\_\_ Photographs
- \_\_\_\_\_ Other

Questions concerning this nomination may be directed to \_\_\_\_\_

Signed Nelous Byers Date 5/4/82 Phone: 202 272-3504

Comments for any item may be continued on an attached sheet

**NATIONAL REGISTER OF HISTORIC PLACES  
INVENTORY -- NOMINATION FORM**

FOR HCRS USE ONLY

RECEIVED

DATE ENTERED

CONTINUATION SHEET

ITEM NUMBER 7 PAGE 2

fenestration of the second story of the rear elevation of the house reiterates the articulation of the principal facade. However, the two eastern windows, probably not original to the structure, are shorter than the others in order to accommodate the pitch of the ell's gable roof below. (it is likely, therefore, that this window alteration dates to the circa 1880s attachment of the ell.) The first story of the south elevation is penetrated by one window flanked by two doors. The east door provides a rear entrance to the central hallway.

When the ell was attached to the "I" house, the back porch was extended to continue along the west side of the ell. However, the south extreme of the ell's porch was enclosed (circa 1960) to provide a modern bathroom and the enclosure is relatively small and unobtrusive on the building facade. The south facade of the ell has one window, identical in design to the window that appears in its east facade. The ell is capped with a simple cornice moulding and curvilinear brackets appear under the eaves of its gable roof.

In plan, the Frith-Plunkett House also reflects the typical arrangement of the traditional "I" house consisting of a central stair hall with one room to either side, both upstairs and downstairs. The four dwelling rooms, each with dimensions of 20 feet by 20 feet and 12 feet high ceilings are simply articulated, and each room was accommodated with a fireplace. The central hall is noteworthy for its flushboarded walls which display the marks of a circular saw, and its appropriately simple staircase with plain post balusters. Four-panel doors appear throughout the interior of the house. The ell continues to function as a kitchen.

One original outbuilding, a cistern, remains on the Frith-Plunkett House site. Located to the southwest of the dwelling house, this one-story hip-roofed structure is built of cypress boards. Square in plan, it is divided by a partition which separates the cistern from a storage area. Two doors on its north elevation provide access to the outbuilding and lattice work under the eaves of the building indicate the presence of the cistern inside.

There is evidence of a second outbuilding which stood west of the house and the present outbuilding. The second, smaller outbuilding was also square in plan, capped with a hipped roof and constructed of cypress. The Frith-Plunkett property represents potential archological value.



**United States Department of the Interior  
Heritage Conservation and Recreation Service**

**National Register of Historic Places  
Inventory—Nomination Form**

See instructions in *How to Complete National Register Forms*  
Type all entries—complete applicable sections

For HCERS use only

received MAR 31 1982  
date entered JUN 10 1982

**1. Name**

historic The Frith-Plunkett House

and/or common

**2. Location**

street & number Eight and Main Streets N/A— not for publication

city, town Des Arc N/A— vicinity of congressional district Second

state Arkansas code 05 county Prairie code 117

**3. Classification**

<b>Category</b>	<b>Ownership</b>	<b>Status</b>	<b>Present Use</b>
<input type="checkbox"/> district	<input type="checkbox"/> public	<input checked="" type="checkbox"/> occupied	<input type="checkbox"/> agriculture
<input checked="" type="checkbox"/> building(s)	<input checked="" type="checkbox"/> private	<input type="checkbox"/> unoccupied	<input type="checkbox"/> commercial
<input type="checkbox"/> structure	<input type="checkbox"/> both	<input type="checkbox"/> work in progress	<input type="checkbox"/> educational
<input type="checkbox"/> site	<b>Public Acquisition</b>	<b>Accessible</b>	<input type="checkbox"/> entertainment
<input type="checkbox"/> object	<input type="checkbox"/> in process	<input checked="" type="checkbox"/> yes: restricted	<input type="checkbox"/> government
	<input type="checkbox"/> being considered	<input type="checkbox"/> yes: unrestricted	<input type="checkbox"/> industrial
		<input type="checkbox"/> no	<input type="checkbox"/> military
			<input type="checkbox"/> museum
			<input type="checkbox"/> park
			<input checked="" type="checkbox"/> private residence
			<input type="checkbox"/> religious
			<input type="checkbox"/> scientific
			<input type="checkbox"/> transportation
			<input type="checkbox"/> other:

**4. Owner of Property**

name Harvey and Grace Drewry

street & number Box 212

city, town Des Arc N/A— vicinity of state Arkansas

**5. Location of Legal Description**

courthouse, registry of deeds, etc. Prairie County Courthouse

street & number Main Street

city, town Des Arc state Arkansas

**6. Representation in Existing Surveys**

title Arkansas Historic Preservation Program Survey has this property been determined eligible? ☐ yes ☒ no

date 1976 ☐ federal ☒ state ☐ county ☐ local

depository for survey records Arkansas Historic Preservation Program

city, town Little Rock state Arkansas

## 7. Description

### Condition

☐ excellent  
☐ good  
☒ fair

☐ deteriorated  
☐ ruins  
☐ unexposed

### Check one

☐ unaltered  
☒ altered

### Check one

☒ original site  
☐ moved date \_\_\_\_\_

### Describe the present and original (if known) physical appearance

#### SUMMARY

Situated on a spacious, tree shaded corner lot, the Frith-Plunkett House stands as the oldest residence in Des Arc. Built circa 1858, the house exhibits the pervasive influence of the Greek Revival style in antebellum Arkansas, eloquently communicated in the building's Classically derived portico. The building is a two-story horizontal weatherboarded woodframe structure raised slightly above grade on brick piers, exhibiting the one-room deep single pile with end chimneys that typifies the traditional "I" house form. An ell, constructed of the same weatherboard material as the house, extends from its rear elevation.

#### ELABORATION

The five bay principal (north) facade of the Frith-Plunkett House illustrates the impact of the Greek Revival style on the traditional "I" house form. Here, a single bay, two-story cross gable-roofed portico projects from the center of the elevation. The portico is supported by two pairs of finely crafted box columns with simple squared capitals that appear to have been designed in imitation of the Doric order. These columns carry an unembellished frieze and box cornice. The portico is capped with a triangular pediment that completes the imagery of the "Greek temple" front. Plain balusters, square in section, compose the portico's first and second floor porch rails. The columns visually embrace the main entrance to the house and the second floor balcony's entrance. Engaged box columns articulated with the same treatment as the portico columns, frame the double-doored front entrance. These engaged columns are flanked by sidelights set above wood panels and capped by a multi-light transom. The entrance itself is composed of impressive four-panel doors. The design of the second floor entry is almost identical to that of the principal entrance with one exception. Upstairs, access is provided through one oversized four-panel door. The first and second floors of the principal elevation display a fenestration of double-hung six-over-six light rectangular windows set in plain frames.

The east and west (side) elevations are quite austere in comparison to the principal facade. Although the building originally had two brick end chimneys, characteristic of the "I" house form, only the east chimney survives; the west chimney was destroyed in a 1960s storm. One double-hung six-over-six light window appears in the first floor of the east elevation, just south of the chimney while the west elevation, with its original chimney gone, is an uninterrupted weatherboarded wall. A one-story gable-roofed ell projects from the southeast corner of the house. The east facade of the ell is pierced by a single door with a shed awning and a six-over-six light double-hung window. It appears that the ell is contemporary with the main "I" structure. Physical evidence indicates that this ell may well have been the original detached kitchen, connected to the "I" house by a breezeway.

The rear (south) elevation of the Frith-Plunkett House is characterized by a one-story shed-roofed porch and the back of the gable-roofed ell. The porch, supported by square wood posts, originally ran the full length of the elevation, probably creating the aforementioned breezeway between the "I" house and its kitchen. Now, the east end of the porch is enclosed, a result of the circa 1880s attachment of the ell. The



## 8. Significance

Period	Areas of Significance—Check and justify below			
<input type="checkbox"/> prehistoric	<input type="checkbox"/> archeology-prehistoric	<input type="checkbox"/> community planning	<input type="checkbox"/> landscape architecture	<input type="checkbox"/> religion
<input type="checkbox"/> 1400–1499	<input type="checkbox"/> archeology-historic	<input type="checkbox"/> conservation	<input type="checkbox"/> law	<input type="checkbox"/> science
<input type="checkbox"/> 1500–1599	<input type="checkbox"/> agriculture	<input type="checkbox"/> economics	<input type="checkbox"/> literature	<input type="checkbox"/> sculpture
<input type="checkbox"/> 1600–1699	<input checked="" type="checkbox"/> architecture	<input type="checkbox"/> education	<input type="checkbox"/> military	<input type="checkbox"/> social/
<input type="checkbox"/> 1700–1799	<input type="checkbox"/> art	<input type="checkbox"/> engineering	<input type="checkbox"/> music	<input type="checkbox"/> humanitarian
<input checked="" type="checkbox"/> 1800–1899	<input type="checkbox"/> commerce	<input checked="" type="checkbox"/> exploration/settlement	<input type="checkbox"/> philosophy	<input type="checkbox"/> theater
<input type="checkbox"/> 1900–	<input type="checkbox"/> communications	<input type="checkbox"/> industry	<input type="checkbox"/> politics/government	<input type="checkbox"/> transportation
		<input type="checkbox"/> invention		<input type="checkbox"/> other (specify)

**Specific dates** circa 1858 **Builder/Architect** unknown

### Statement of Significance (in one paragraph)

As Des Arc's oldest residence, the Frith-Plunkett house reflects the prosperity of the most successful economic era (1850–62) in this rural rivertown's history. As a result of its auspicious location on the White River, a critical transportation artery in antebellum Arkansas, Des Arc's population increased dramatically during the 1850s. According to the 1850 census the town, platted just two years earlier in 1848, had only 98 citizens, but by 1860 when Des Arc was at the peak of its economic heyday the city boasted a population of 2000. Both the house's builder, John Frith, and its second owner, William A. Plunkett, were associated with this early economic history. Frith opened one of the town's first stores in the early 1850s and by the end of the decade he emerged as a prominent merchant and real estate speculator. Plunkett established a successful wholesale and retail business in Des Arc after the Civil War, a period when the once-flourishing town was beginning to decline as the railroads, which initially bypassed Des Arc, surpassed the river as prime vehicles for transporting goods across the state. The Civil War period was quite devastating for Des Arc with many buildings burned and others moved to nearby DeVall's Bluff by the Union Army, thus rendering the survival of the circa 1858 Frith-Plunkett house especially compelling. Not only historically important, the Frith-Plunkett House, retaining much of its antebellum integrity, is an important East Arkansas vernacular example of the Greek Revival style. Though essentially an "I" house, a traditional Arkansas form, the two-story Classically-influenced portico distinguishes this residence. The portico depicts a clear understanding of the components of the Classical Greek Revival style. Although the Classical vocabulary is interpreted in a simplified fashion, careful attention to detail and craftsmanship is evident. Both architecturally and historically significant, the Frith-Plunkett House presents a unique representation of the architecture that formed the backdrop for Des Arc's pre-Civil War development.

## 9. Major Bibliographical References

Prairie County, Deed Records, 1859, 1877.

Prairie County, Tax Records, 1849 - 1880.

1850-1880 U.S. Census, White River Township, Prairie County, Arkansas.

Worley, Ted, Early History of Des Arc and Its People. Little Rock, 1957.

## 10. Geographical Data *UTM MAGNETIC NOT VERIFIED*

Acreeage of nominated property less than one acre

Quadrangle name Des Arc West Quadrangle

Quadrangle scale 1:24000

UMT References

A 15 636630 3871300  
Zone Easting Northing

B                    
Zone Easting Northing

C                  

D                  

E                  

F                  

G                  

H                  

Verbal boundary description and justification

lots 1, 2, 3, Block 32, Watkins Survey

lot 1, E  $\frac{1}{2}$  of 2, Block 1 Walts Addition

List all states and counties for properties overlapping state or county boundaries

state N/A code county code

state code county code

## 11. Form Prepared By

name/title Donald R. Brown, Historian

organization Arkansas Historic Preservation Program

date February, 1982

street & number Suite 500 Continental Building

telephone (501) 371-2763

city or town Little Rock

state Arkansas 72201

## 12. State Historic Preservation Officer Certification

The evaluated significance of this property within the state is:

☐ national ☐ state ☒ local

As the designated State Historic Preservation Officer for the National Historic Preservation Act of 1966 (Public Law 89-665), I hereby nominate this property for inclusion in the National Register and certify that it has been evaluated according to the criteria and procedures set forth by the Heritage Conservation and Recreation Service.

State Historic Preservation Officer signature

title State Historic Preservation Officer

date 3/23/82

For HCRS use only

I hereby certify that this property is included in the National Register

*Beth Groves*  
Keeper of the National Register

date 6/10/82

Attest:

date

Chief of Registration



NATIONAL REGISTER OF HISTORIC PLACES  
Substantive Review  
EVALUATION / RETURN SHEET

Department of the Interior  
National Park Service

82602127

Property: Frith-Plunkett House  
State, County: Drairie Co, Arkansas  
Federal Agency: \_\_\_\_\_

Working No. 3-31-82-985

Fed. Reg. Date: FEB 1 1983

Date Due: 7/8/82

Action: ☒ ACCEPT 6/10/82  
☐ RETURN  
☐ REJECT

- ☒ resubmission  
☐ nomination by person or local government  
☐ owner objection  
☐ appeal

photos ☒  
maps ☒

Substantive Review: ☒ sample ☐ request ☐ appeal ☐ NR decision

Reviewer's comments:

*Tech. prob. corrected.  
See first evaluation sheet for significance*

Recom./Criteria accept - A, C

Reviewer Grosvonts

Discipline Historian

Date 6/10/82

see continuation sheet

Nomination returned for: ☐ technical corrections cited below  
☐ substantive reasons discussed below

☒ 1. Name

☒ 2. Location

☒ 3. Classification

Category	Ownership	Status	Present Use
	Public Acquisition	Accessible	

☒ 4. Owner of Property

☒ 5. Location of Legal Description

☒ 6. Representation in Existing Surveys

has this property been determined eligible? ☐ yes ☐ no

☒ 7. Description

Condition	Check one	Check one
<input type="checkbox"/> excellent	<input type="checkbox"/> deteriorated	<input type="checkbox"/> original site
<input type="checkbox"/> good	<input type="checkbox"/> ruins	<input type="checkbox"/> moved date _____
<input type="checkbox"/> fair	<input type="checkbox"/> unexposed	

Describe the present and original (if known) physical appearance

- ☒ summary paragraph *good*  
☐ completeness  
☐ clarity  
☐ alterations/integrity  
☐ dates  
☐ boundary selection

## 8. Significance

Period \_\_\_\_\_ Areas of Significance—Check and justify below

Specific dates \_\_\_\_\_ Builder/Architect \_\_\_\_\_

Statement of Significance (in one paragraph)

- \_\_\_\_\_ summary paragraph
- \_\_\_\_\_ completeness
- \_\_\_\_\_ clarity
- \_\_\_\_\_ applicable criteria
- \_\_\_\_\_ justification of areas checked
- \_\_\_\_\_ relating significance to the resource
- \_\_\_\_\_ context
- \_\_\_\_\_ relationship of integrity to significance
- \_\_\_\_\_ justification of exception
- \_\_\_\_\_ other

## 9. Major Bibliographical References

## 10. Geographical Data

Acreage of nominated property \_\_\_\_\_  
Quadrangle name \_\_\_\_\_  
USMT References \_\_\_\_\_

Verbal boundary description and justification \_\_\_\_\_

## 11. Form Prepared By

## 12. State Historic Preservation Officer Certification

The evaluated significance of this property within the state is:  
\_\_\_\_\_ national \_\_\_\_\_ state \_\_\_\_\_ local

State Historic Preservation Officer signature \_\_\_\_\_

Site \_\_\_\_\_ date \_\_\_\_\_

## 13. Other

- \_\_\_\_\_ Maps
- \_\_\_\_\_ Photographs
- \_\_\_\_\_ Other

Questions concerning this nomination may be directed to \_\_\_\_\_

Signed \_\_\_\_\_ Date \_\_\_\_\_ Phone: 202 272-3504

Comments for any item may be continued on an attached sheet







Frith-Plunkett House  
Des Arc, Prairie Co., Ark

Bob Dunn, photographer  
May, 1981  
Negative at AHPP  
View from Northeast  
No. 1 of 8





Frith-Plunkett House  
Des Arc, Prairie Co., Ark.

Bob Dunn, photographer  
May, 1981  
Negative at AHPP  
View from East  
No. 2 of 8







Frith-Plunkett House  
Des Arc, Prairie Co., Ark.

Bob Dunn, photographer  
May, 1981  
Negative at AHPP  
View from East  
No. 3 of 8



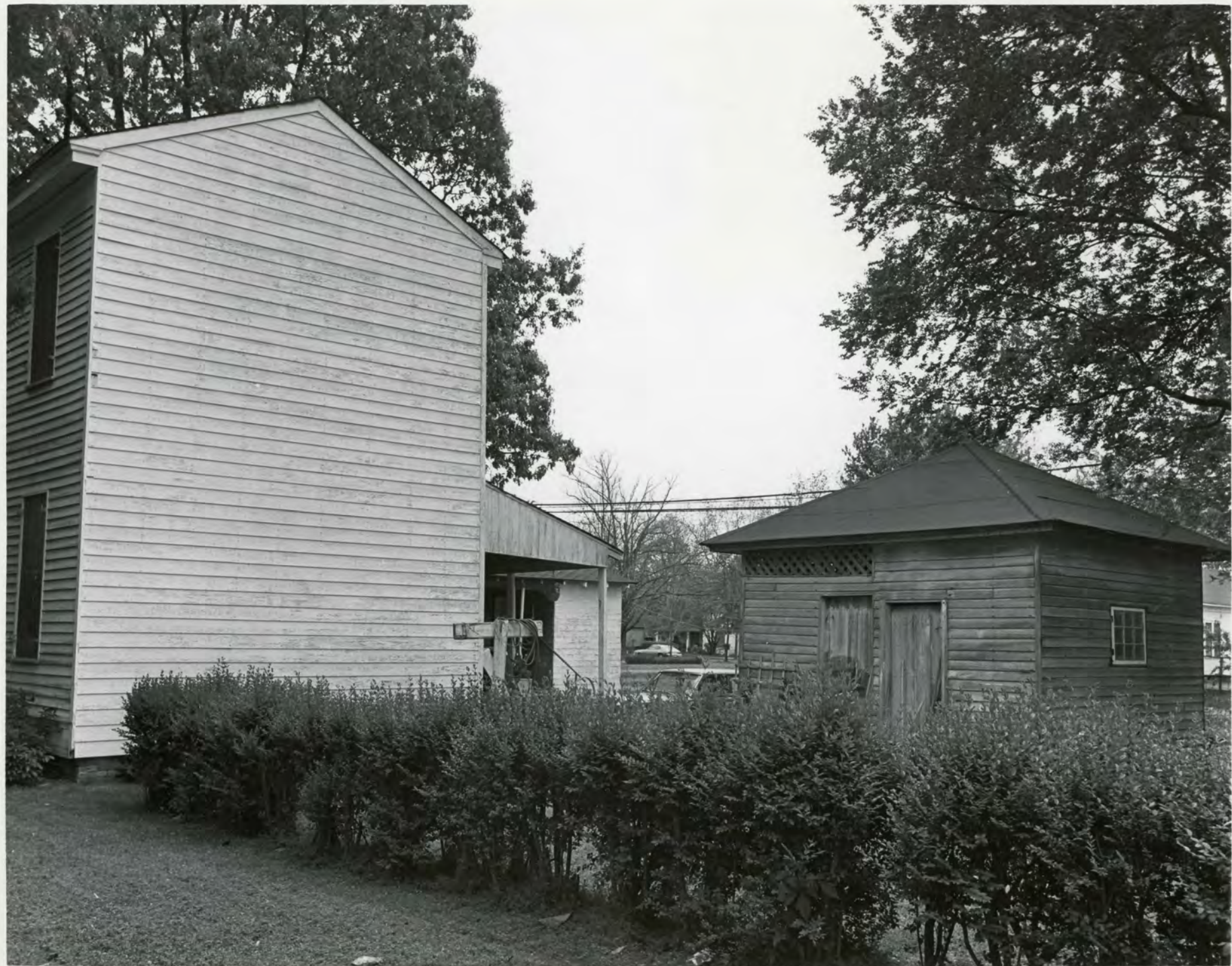

Frith-Plunkett House  
Des Arc, Prairie Co., Ark.

Bob Dunn, photographer  
May, 1981  
Negative at AHPP  
View from Northwest  
No. 4 of 8





Frith-Plunkett House  
Des Arc, Prairie Co., Ark.

Bob Dunn, photographer  
May, 1981  
Negative at AHPP  
View from South  
No. 5 of 8







Frith-Plunkett House  
Des Arc, Prairie Co., Ark.

Bob Dunn, photographer  
May, 1981  
Negative at AHPP  
View from Southeast  
No. 6 of 8





Frith-Plunkett House  
Des Arc, Prairie Co., Ark.

Bob Dunn, photographer  
May, 1981  
Negative at AHPP  
View from South  
No. 7 of 8





Frith-Plunkett House  
Des Arc, Prairie Co., Ark.

Bob Dunn, photographer  
May, 1981  
Negative at AHPP  
View from North  
No. 8 of 8



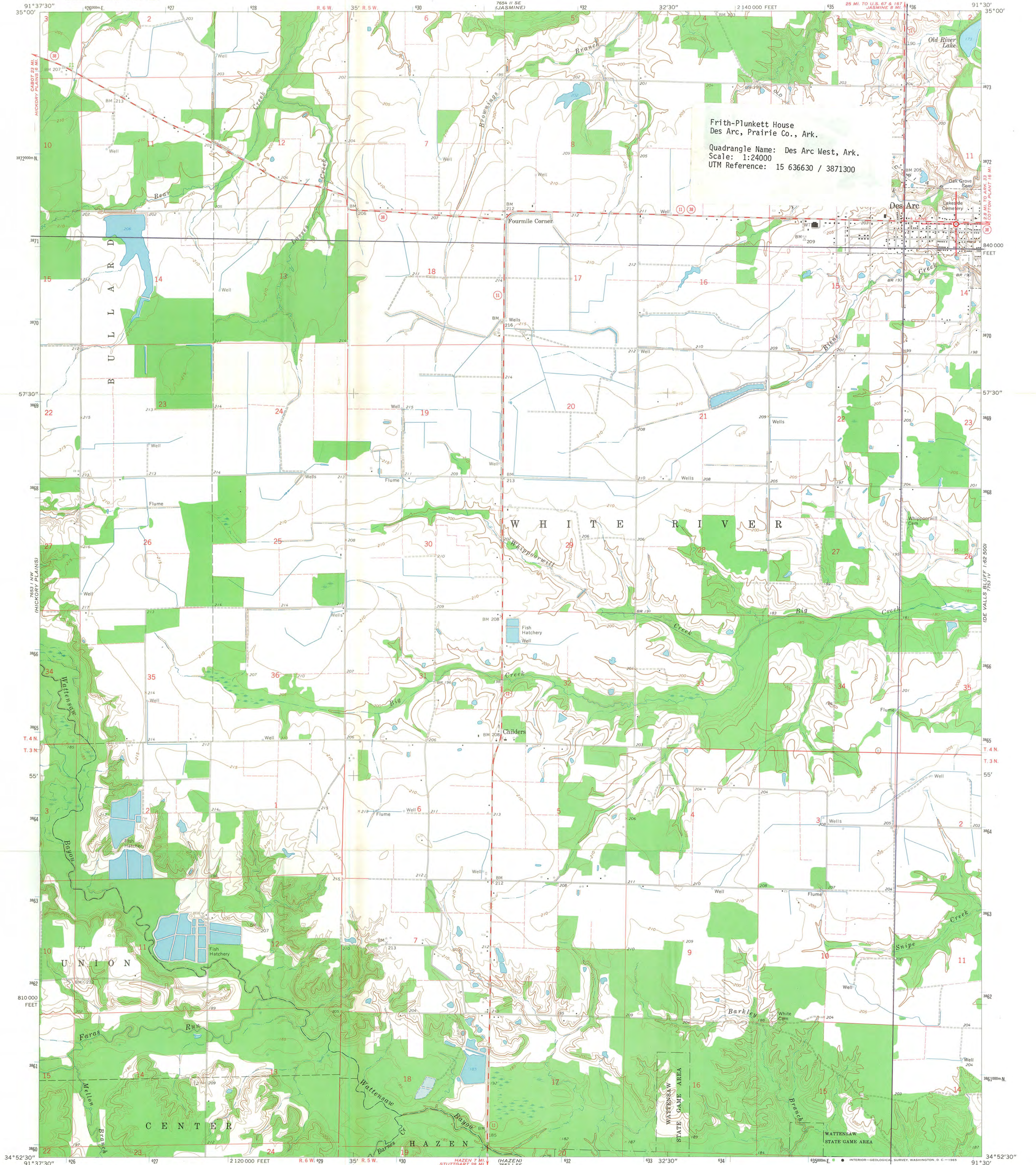

Mapped, edited, and published by the Geological Survey  
Control by USGS and USC&GS  
Topography by photogrammetric methods from aerial  
photographs taken 1963. Field checked 1964  
Polyconic projection. 1927 North American datum  
10,000-foot grid based on Arkansas coordinate system, south zone  
1000-meter Universal Transverse Mercator grid ticks,  
zone 15, shown in blue  
Fine red dashed lines indicate selected fence and field lines where  
generally visible on aerial photographs. This information is unchecked

UTM GRID AND 1964 MAGNETIC NORTH  
DECLINATION AT CENTER OF SHEET

SCALE 1:24,000  
CONTOUR INTERVAL 5 FEET  
DATUM IS MEAN SEA LEVEL

THIS MAP COMPLIES WITH NATIONAL MAP ACCURACY STANDARDS  
FOR SALE BY U.S. GEOLOGICAL SURVEY, DENVER 25, COLORADO OR WASHINGTON 25, D. C.  
AND BY THE ARKANSAS GEOLOGICAL COMMISSION, LITTLE ROCK, ARKANSAS  
A FOLDER DESCRIBING TOPOGRAPHIC MAPS AND SYMBOLS IS AVAILABLE ON REQUEST



ROAD CLASSIFICATION  
Medium-duty — Light-duty  
Unimproved dirt —  
State Route

DES ARC WEST, ARK.  
NE 1/4 HAZEN 15' QUADRANGLE  
N3452.5—W91307.5

1964

AMS 7551 1 NE—SERIES V 884



# CITY OF DES ARC

OFFICE OF MAYOR WILLIS EDDINS

P. O. BOX 308

DES ARC, ARKANSAS 72040

May 14, 1981

RECEIVED  
MAY 18 1981  
AHPP

Arkansas Historic Preservation Program  
Suite 500 Continental Building  
Main and Markham  
Little Rock, Arkansas 72201

Att: Joan Williams Baldrige

Dear Ms. Baldrige:

I would like very much for the former W.A. Plunkett home in Des Arc, to be a part of the National Register of Historic Places as it is very old and has a lot of historical background surrounding it. I, for one, think these historical places should be preserved for future generations to see, enjoy and appreciate.

Please keep in contact with me on the progress being made. If there is anything that I may do to help you, please do not hesitate to let me know.

Very truly yours,

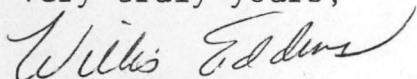

Willis Eddins  
Mayor

WE/lf



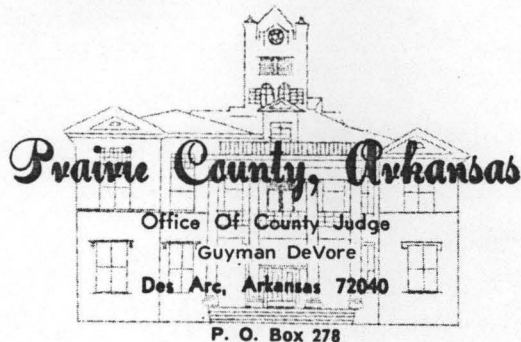

RECEIVED  
JUN 2 1981  
AHPP

June 1, 1981

Ms. Joan Baldridge  
State Historic Preservation Officer  
Suite 500, Continental Building  
Markham and Main Street  
Little Rock, Arkansas 72201

Dear Ms. Baldridge:

I would like to add my support to the nomination of the W. A. Plunkett house in Des Arc, to the National Register of Historic Places. The Plunkett House is one of the oldest homes in Des Arc and has been a land mark in town for years.

I believe that all of the residents of this area would like to see this old home listed and restored, if possible. The Bethell House of Des Arc is an outstanding example of what can be done to our old homes in order to restore and preserve them for future generations.

Very truly yours,

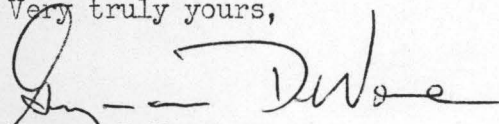
  
Guyman DeVore  
County Judge

GDV/bd

RECEIVED  
DEC 15 1981  
AHPP

Mr. Wilson Stiles  
State Historic Preservation Officer  
Arkansas Historic Preservation Program  
Suite 500, Continental Building  
Markham & Main Streets  
Little Rock, AR 72201

Dear Mr. Stiles:

This will confirm that I am fully aware of the effects of listing a property in the National Register of Historic Places. I recognize that, under the National Historic Preservation Act, I am entitled to object to the proposed listing of my property by a notarized written statement. If I am the sole owner and I object, my property will not be listed. If there are multiple owners of this property and a majority of the owners object, the property will not be listed.

Following is the name and address of my property.

Plunkett Home  
8th & Main St  
Des Arc Ark  
72040

I hereby waive my right to object to the proposed listing and notify you that I request that my property be listed in the National Register at the earliest possible date.

Sincerely,

Mr & Mrs Homer C. Drewry  
Owner of Record

12-14-81  
Date





## ARKANSAS HISTORIC PRESERVATION PROGRAM

Suite 500, Continental Building · Markham and Main · Little Rock, Arkansas 72201

Phone: (501) 371-2753

March 22, 1982

Carol D. Shull  
Acting Keeper of the National Register  
United States Department of the Interior  
National Park Service  
440 G Street, N.W.  
Washington, D.C. 20240

Re: National Register Nominations for:  
Taborian Hall, Little Rock  
Terminal Warehouse, Little Rock  
Pfeiffer House and Carriage house,  
Piggott, Arkansas  
Franklin County Jail, Ozark  
Frith-Plunkett House, Des Arc  
Applegate Drugstore, Rogers

Dear Carol:

We are enclosing for your review six nominations for individual properties for the National Register of Historic Places. The properties are: Taborian Hall, Little Rock; Terminal Warehouse, Little Rock; Pfeiffer House and carriage house, Piggott; Franklin County Jail, Ozark; Frith-Plunkett House, Des Arc; and Applegate Drugstore, Rogers, Arkansas. The Arkansas Historic Preservation Program has complied with all applicable nominating procedures and notification requirements in the nomination process.

Thank you for your consideration in this matter.

Sincerely,

Wilson Stiles  
State Historic Preservation Officer

Enclosure

WS/js

