



(Edgewood) George I. Brown
House, Nicholasville
Jessamine County
Kentucky

DEC 2 1977

Mary Cronan Opperl
March 1977
Kentucky Heritage Commission
Frankfort, Kentucky

Photo 1. ⁸⁷¹⁴ Photo taken from the
southeast showing the facade
of the house.

MAY 23 1977

PROPERTY OF THE NATIONAL REGISTER



PROPERTY OF THE NATIONAL REGISTER

(Edgewood) George I. Brown
House, Nicholasville
Jessamine County
Kentucky

DEC 2 1977

Photographer unknown.
1960

MAY 23 1977

Photo 2. ^{2/4} Photo taken from the
southeast showing the facade
of the house before the original
front porch was removed.



(Edgewood) George I. Brown
House, Nicholasville
Jessamine County
Kentucky

DEC 2 1977

Mary Cronan Oppel
March 1977
Kentucky Heritage Commission
Frankfort, Kentucky

Photo 3. ^{08/14} Photo taken from
the southeast showing the detail
of the front entrance.

MAY 23 1977

PROPERTY OF THE NATIONAL REGISTER

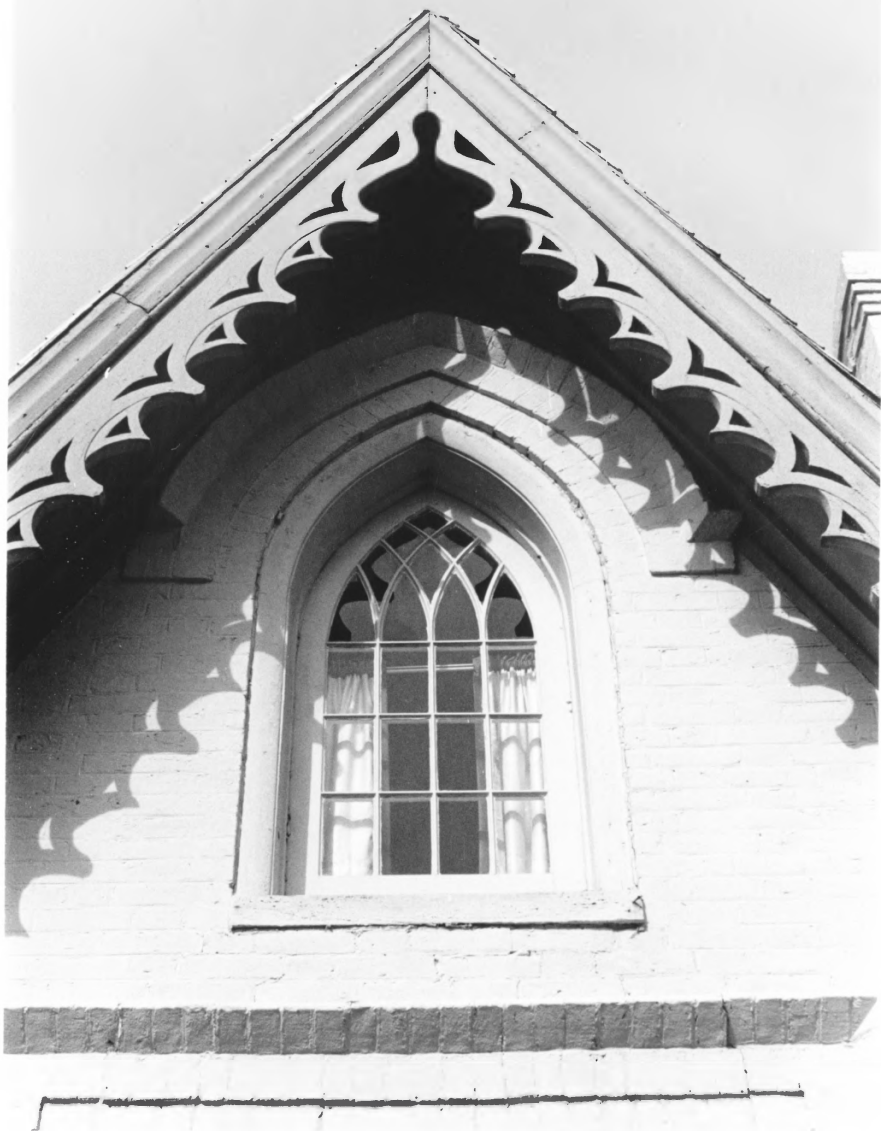

(Edgewood) George I. Brown
House, Nicholasville
Jessamine County
Kentucky

DEC 2 1977

Mary Cronan Opiel
March 1977
Kentucky Heritage Commission
Frankfort, Kentucky

Photo 4. ⁰⁷¹⁴ Photo taken from
the southeast showing the detail
of the brick label moldings above
the windows.

MAY 23 1977

PROPERTY OF THE NATIONAL REGISTER



PROPERTY OF THE NATIONAL REGISTER

(Edgewood) George I. Brown
House, Nicholasville
Jessamine County
Kentucky

Mary Cronan Oppel
March 1977
Kentucky Heritage Commission
Frankfort, Kentucky

Photo 5. ⁰⁰¹⁴ Photo taken from the
northeast showing the side of
the house. The recent garage
on the right replaces the

original kitchen wing.

MAY 23 1977
DEC 2 1977

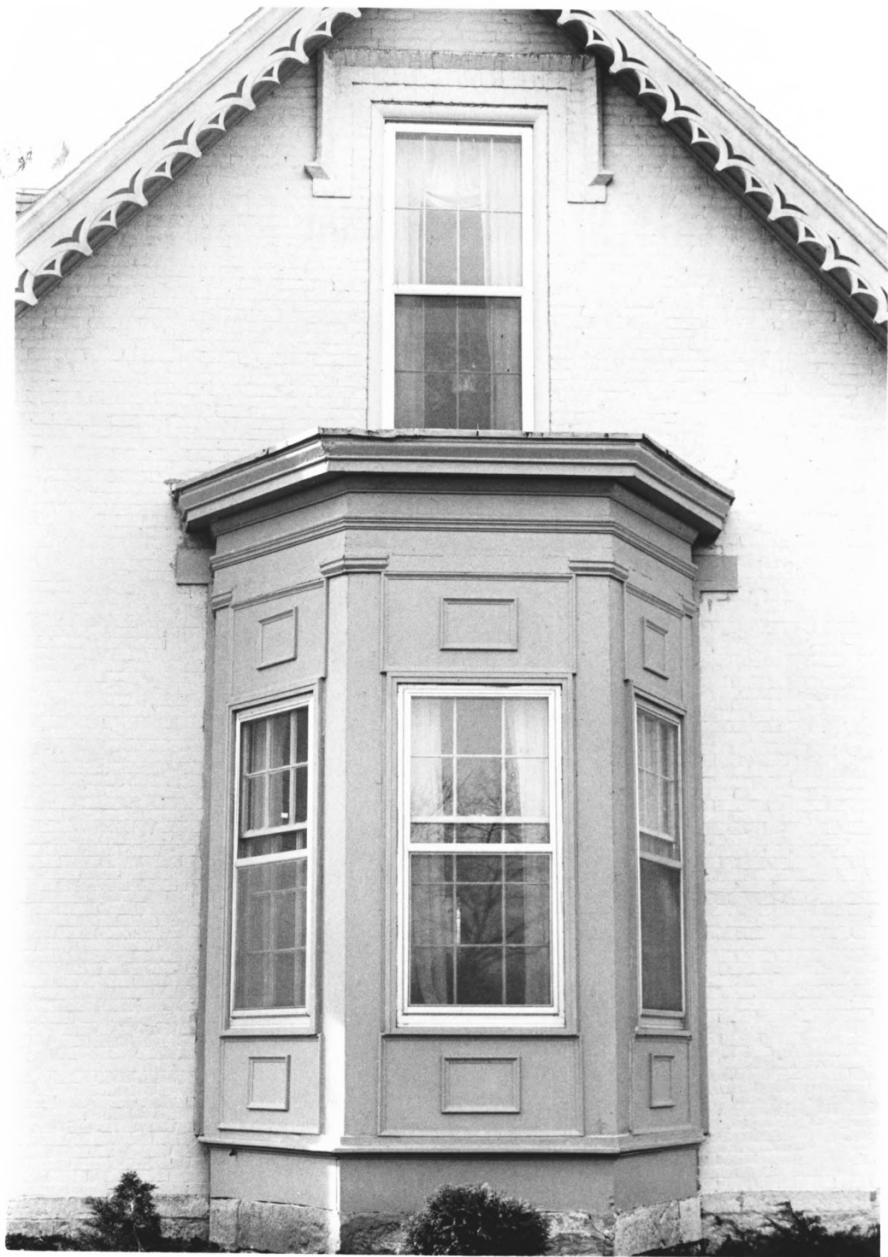

PROPERTY OF THE NATIONAL REGISTER

(Edgewood) George I. Brown
House, Nicholasville
Jessamine County
Kentucky

MAY 23 1977

Mary Cronan Oppel
March 1977
Kentucky Heritage Commission
Frankfort, Kentucky

Photo 6. ⁰⁷¹⁴ Photo taken from the
north showing the detail of the
bay window.

DEC 2 1977



Edgewood showing the country kitchen still in tact. 1960.

PROPERTY OF THE NATIONAL REGISTER

(Edgewood) George I. Brown
House, Nicholasville
Jessamine County
Kentucky

MAY 23 1977

Photographer unknown
1960

DEC 2 1977

Photo 7. ⁸¹⁴ Photo taken from the
northeast showing the original
kitchen wing on the right.



(Edgewood) George I. Brown
House, Nicholasville
Jessamine County
Kentucky

MAY 23 1977

Mary Cronan Opper
March 1977
Kentucky Heritage Commission
Frankfort, Kentucky

Photo 8. ^{9/14} Photo taken from
the south.

DEC 2 1977

PROPERTY OF THE NATIONAL REGISTER



(Edgewood) George I. Brown
House, Nicholasville
Jessamine County
Kentucky

MAY 23 1977

Mary Cronan Oppel
March 1977
Kentucky Heritage Commission
Frankfort, Kentucky

Photo 9. ⁹¹⁴ Interior photo showing
the stairway in the central hall.

DEC 2 1977

PROPERTY OF THE NATIONAL REGISTER



(Edgewood) George I. Brown
House, Nicholasville
Jessamine County
Kentucky

MAY 23 1977

Mary Cronan Oppel
March 1977
Kentucky Heritage Commission
Frankfort, Kentucky

Photo 10.⁸¹⁴ Interior photo
showing the molding around
the bay window in the north
parlor.

DEC 2 1977

PROPERTY OF THE NATIONAL REGISTER



(Edgewood) George I. Brown
House, Nicholasville
Jessamine County
Kentucky

MAY 23 1977

Mary Cronan Opper
March 1977
Kentucky Heritage Commission
Frankfort, Kentucky

Photo 11. ⁰⁷¹⁴ Interior photo showing
the detail of a first floor door
and molding.

DEC 2 1977

PROPERTY OF THE NATIONAL REGISTER



(Edgewood) George I. Brown
House, Nicholasville
Jessamine County
Kentucky

MAY 23 1977

Mary Cronan Oppel
March 1977
Kentucky Heritage Commission
Frankfort, Kentucky

Photo 12.³¹⁴ Interior photo
showing the mantel in the
dining room.

DEC 2 1977

PROPERTY OF THE NATIONAL REGISTER



(Edgewood) George I. Brown
House, Nicholasville
Jessamine County
Kentucky

MAY 23 1977

Mary Cronan Oppel
March 1977
Kentucky Heritage Commission
Frankfort, Kentucky

Photo 13.⁹¹⁴ Interior photo showing
the mantel and doorway in a
second floor room. A closet is
on the left.

DEC 2 1977

PROPERTY OF THE NATIONAL REGISTER



Slave jail situated behind Edgewood July, 1960. Razed 1964.

(Edgewood) George I. Brown
House, Nicholasville
Jessamine County
Kentucky

Photographer unknown
1960

MAY 23 1977

DEC 2 1977

Photo 14. ^{7/4} Photo showing an
original brick outbuilding which
was located behind the house, but
has been removed.

PROPERTY OF THE NATIONAL REGISTER